

Cleaner

FOR DRAIN AND PIPE CLEANING, INSPECTION AND REHABILITATION PROFESSIONALS

www.cleaner.com | NOVEMBER 2016

ALL UNDER ONE UMBRELLA

NEW YORK COMPANY INVESTS IN
NEW TECHNOLOGY AND BRINGS
A SPECIALIZED APPROACH TO
INFRASTRUCTURE REHABILITATION
PAGE 18

MONEY MACHINES

Contractor's combo units do it all

TECH PERSPECTIVE

Take care of your hydroexcavating team

SAFETY FIRST

Clear communication on the job site

Big Jet Power—No Trailer!



JM-3080 Jet-Set®

Put trailer jet power where you need it – even in hard to reach places. The powerful JM-3080 blasts grease, sediment and ice from 4" to 8" lines up to 300 ft. long. Tip the trim, precisely balanced jet onto the rear wheels and one person can easily maneuver it into position. Try that with a trailer jet! With a removable 300 ft. capacity hose reel, 20 hp (614 cc) Honda engine and 3000 psi/ 8 gpm pump, the JM-3080 is like a trailer jet – without the trailer!

For more information, contact the Drain Brains® at General at 800-245-6200, or 412-771-6300, or visit drainbrain.com/jets.

Removable 300 ft. capacity hose reel is mounted on a heavy-duty frame.

12 gallon buffer tank protects the pump when there isn't enough water flow.



20 HP (614 cc) Honda engine drives 3000 psi/8 gpm pump through 2 to 1 gear reducer.

Vibra-pulse on-demand helps propel the hose down longer runs and tighter bends.

Precisely balanced jet makes it easy to maneuver the machine into position.



General
PIPE CLEANERS

The toughest tools down the line.™



MADE IN USA

© General Wire Spring 2016

www.drainbrain.com/jets

SHOWS NO
MERCY
EXCEPT TO
BURIED

GAS lines
INTERNET
HUBS AND
CABLE wires



The power and control of the VAC•CON X-Cavator™ keeps municipalities up and running.

The X-Cavator™ handles your toughest and tightest excavation applications. Its powerful vacuum and high-pressure water system will excavate to the power of X to get the job done right. The X-Cavator™ enables you to locate and safely excavate around valuable utilities without damaging them. There is no application too tough for the X-Cavator™, and you can order yours with specific options to handle those special excavation jobs you are expecting. [GO ON-LINE TO LEARN MORE.](#)

[VAC-CON.COM](#)

VAC-CON IS A SUBSIDIARY OF HOLDEN INDUSTRIES, INC., A 100% EMPLOYEE-OWNED COMPANY

 **VAC•CON**
MORE POWER TO YOU

A HOLDEN INDUSTRIES Company

WGR SWITCHER™

**SWITCH FROM CLEANING TO FLUSHING
WITHOUT EVER LEAVING THE PIPE**



Flushing jets activated



Cleaning jets activated



VIEW THE VIDEO HERE:
WWW.STONEAGETOOLS.COM/SWITCHER

WARTHOG
SEWER NOZZLES BY **StoneAge**®

1-866-795-1586 • WWW.SEWERNOZZLES.COM

Proudly Manufactured in the USA



An instant, wireless View into any sewer.



Sewer assessment—it's essential to prioritizing CCTV and maintenance work, planning cleaning and rehab, and achieving compliance. Controlled wirelessly with a touchscreen tablet, the patented new **Quickview airHD** camera lets you look inside any sewer with:

No cables at all!

Touchscreen control

Detailed HD video

In-manhole centering

Motorized tilt

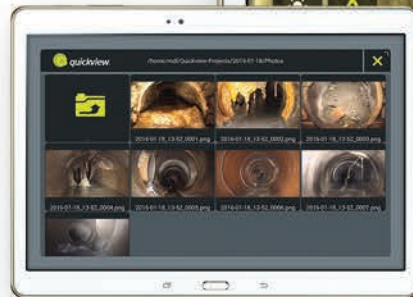
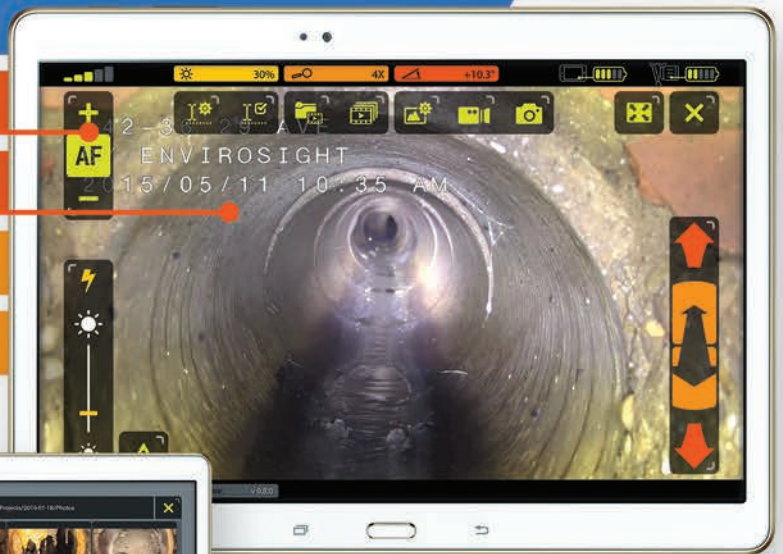

Full wireless control, viewing, recording, annotation, playback and sharing capabilities.

©2016 EnviroSight. All rights reserved. Quickview and EnviroSight names/logos are trademarks of EnviroSight. Patents 6,538,732 and 7,009,698; others pending. Specifications subject to change without notice.

Phased Assessment Strategy for Sewers (PASS) starts with zoom assessment. This FREE white paper explains why: envirosight.com/pass



get a **demo**

Envirosight

envirosight.com/airhd • (973) 252-6700

Full range of underground infrastructure inspection equipment, service and rentals.



18

features

- 18 **Profile: All Under One Umbrella**
New York company invests in new technology and brings a specialized approach to infrastructure rehabilitation.
By Ken Wysocky
- 34 **Profile: Expanding Into Success**
New York plumbing company diversifies by investing in state-of-the-art technology to tap into underserved markets.
By Ken Wysocky
- 52 **Sewer Nozzle Directory**
- 64 **Tech Perspective: Keep Your Operators Safe and Comfortable**
Expert tips to ensure your hydroexcavation team gets the job done and comes home safe.
By Jessica Banner



34

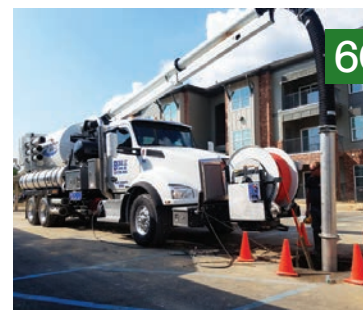

60

departments

- 12 **From the Editor: Make the Most of Your Time**
Plans don't matter when new opportunities — and obstacles — present themselves.
By Luke Laggis
- 14 **@cleaner.com**
Be sure to check out our exclusive online content.
- 30 **Money Manager: Make Your Credit Work for You**
Follow these helpful tips to establish a line of credit for your business before you need it.
By Erik Gunn
- 44 **Better Business: Stop Wasting Time at Work**
If your days are disappearing, start tracking your tasks and become a better time manager.
By Judy Kneiszel
- 48 **WWETT Spotlight: Two Tools in One**
Multifunction WGR Switcher nozzle improves sewer cleaning efficiency.
By Luke LeNoble
- 60 **Money Machines: Getting It Done**
Mississippi contractor relies on Vactor combination vac trucks for power and productivity.
By Ken Wysocky
- 68 **Safety First: A Clearer Way to Communicate**
Headsets boost job site safety and productivity while keeping hands free for work.
By MaryBeth Matzek
- 72 **Product Focus:**
Hydroexcavation and Industrial Jet/Vac Services, Sewer Nozzles
By Craig Mandli
- 82 **Case Studies:**
Hydroexcavation and Industrial Jet/Vac Services, Sewer Nozzles
By Craig Mandli
- 84 **Product News**
Product Spotlight: New Brute Jetting System offers several upgrades.
By Luke LeNoble
- 86 **Industry News**

COMING IN DECEMBER 2016

ISSUE FOCUS:

Business Diversification - Septic Pumping and Plumbing

- **MONEY MACHINES:** Portable vac units improve grease trap service
- **BETTER BUSINESS:** Take advantage of generational strengths
- **MONEY MANAGER:** Year-end tax tips to save you money



ON THE COVER

Mike App is the senior project manager for Precision Trenchless in Schenectady, New York. The company is focused on infrastructure rehabilitation and has distinguished itself by specializing in large-diameter pipe lining. (Photo by John Berry)



two solutions for

LATERAL REHABILITATION



PERMA-LATERAL™ LINING

- REHABILITATING RESIDENTIAL HOME LATERALS TO MAIN SEWER.
- PATENTED ZERO DIG TECHNOLOGY.
- BEST SELLING SMALL DIAMETER PIPE LINING SYSTEM IN NORTH AMERICA



INNERSEAL™

- REHABILITATING TEE AND WYE CONNECTIONS FROM THE CITY SEWER MAIN TO RESIDENTIAL SEWER LATERALS.
- PATENTED TECHNOLOGY.
- MEETS ASTM F2561-16.



PERMA-LATERAL™ LINING

**PERMA-LINER™
INDUSTRIES, LLC.**

To learn more call **1-866-336-2568**
or visit perma-liner.com



INNERSEAL™

**“SEALING THE SYSTEM”
EDUCATIONAL PRESENTATION &
LIVE DEMONSTRATIONS:**

ST. PETE BEACH, FLORIDA: 11/8-11/10
CONCORD, CALIFORNIA: 12/6-12/8



Turn-Key Trailers &
Turn-Key Box Trucks



Zero Down, No Payments
for 90-Days



Ever feel abandoned by your tech support?

Real time issues deserve real time answers.

PIPELOGIX® Tech Support is a real person on the other end of the phone that talks you through your problem and gets you working as quickly as possible.

Call today to learn more about the industry's best after-sales support program for pipe survey pros! (Just ask our customers.)

866.299.3150 · WWW.PIPELOGIX.COM



Our Business Partners:



www.MilwaukeeRubber.com



Ask For Our
FREE CATALOG
With Our Full-Line Of Products

Hose | Couplings | Valves | Pumps
Vacuum Accessories | Rubber Products
Safety Equipment | And More



800-325-3730

Cleaner

FOR DRAIN AND PIPE CLEANING, INSPECTION AND REHABILITATION PROFESSIONALS

Published monthly by COLE Publishing, Inc.

1720 Maple Lake Dam Rd., PO Box 220, Three Lakes, WI 54562

Call toll-free 800-257-7222 | Outside of U.S. or Canada call 715-546-3346
Mon-Fri, 7:30 a.m.-5 p.m. CST

Website: www.cleaner.com | Email: info@cleaner.com | Fax: 715-546-3786

SUBSCRIPTION INFORMATION: A one year (12 issue) subscription to *Cleaner* in the United States or Canada is free to qualified subscribers. A qualified subscriber is any individual or company in the United States or Canada that is involved in the inspection, cleaning, repair and installation of residential and commercial sewer lines. Non-qualified subscriptions are available at a cost of \$60 per year in the United States and Canada/Mexico. Subscriptions to all other foreign countries cost \$80 per year. To qualify, visit www.cleaner.com/order/subscription or call 800-257-7222.

Our subscriber list is occasionally made available to carefully selected companies whose products or services may be of interest to you. Your privacy is important to us. If you prefer not to be a part of these lists, please contact Nicole at nicole@colepublishing.com.

CLASSIFIED ADVERTISING: Submit classified ads online at www.cleaner.com/classifieds/place_ad. RATE: No Photo Classified \$25 for 20 words, each additional word \$1. All classified advertising must be PAID IN ADVANCE. DEADLINE: Classifieds must be received by the first of the month for insertion in the next month's edition. PHONE-IN ADS ARE NOT ACCEPTED. Ads may be faxed only when charging to MasterCard, VISA, Amex or Discover. Please supply all credit card information with faxed ads. Be sure to include your phone number (with area code) in your ad. Make checks payable to COLE Publishing Inc. and mail with classified ad to the address above. CLASSIFIED ADVERTISING APPEARS NATIONWIDE AND ON THE INTERNET. Not responsible for errors beyond first insertion.

DISPLAY ADVERTISING: Contact one of our sales staff at 800-994-7990. Publisher reserves the right to reject advertising which in its opinion is misleading, unfair or incompatible with the character of the publication.

REPRINTS AND BACK ISSUES: Visit www.cleaner.com for options and pricing. To order reprints, call Jeff Lane at 800-257-7222 (715-546-3346) or email jeff@colepublishing.com. To order back issues, call Nicole at 800-257-7222 (715-546-3346) or email nicole@colepublishing.com.

CIRCULATION: Circulation averages 26,460 copies per month. This figure includes both U.S. and international distribution.

© 2016 COLE Publishing Inc.

No part may be reproduced without permission of the publisher.



Kayla Bisnette Jim Koshuta



GET SOCIAL WITH Cleaner

- www.facebook.com/CleanerMag
- www.twitter.com/CleanerMagazine
- www.plus.google.com
- www.youtube.com/CleanerMagazine
- www.linkedin.com/company/cleaner-magazine



WATER & WASTEWATER EQUIPMENT, TREATMENT & TRANSPORT SHOW

FEBRUARY 22-25, 2017

Indiana Convention Center, Indianapolis, Indiana

www.wwettshow.com

©2016 RIDGID, Inc. The RIDGID logo is a registered trademark of RIDGID, Inc. in the U.S. and other countries.

I know

**KNOWLEDGE CAN MAKE YOU A TRADESPERSON,
BUT ONLY EXPERIENCE CAN MAKE YOU AN EXPERT.**

RIDGID

BUILT FOR THOSE WHO KNOW.™



RIDGIDbuilds.com

| | |
|--|--------|
| A | |
| Advanced Infrastructure Technologies | 12 |
| ALLAN J. COLEMAN SINCE 1906 | |
| Allan J. Coleman Co. | 23, 47 |
| AMAZING MACHINERY | |
| Amazing Machinery, Inc. | 29 |
| AQUA MOLE TECHNOLOGIES | |
| Aqua Mole Technologies, Inc. | 81 |
| Arctic Blasters, Inc. | 66 |
| ARIES INDUSTRIES, INC. | |
| Aries Industries, Inc. | 41 |
| Arthur Products Co. | 40 |
| C | |
| Cable Center, The | 58, 62 |
| CAM SPRAY | |
| Cam Spray | 26 |
| CAT PUMPS | |
| Cat Pumps | 31 |
| CENTRAL OKLAHOMA WINNELSON | |
| Central Oklahoma Winnelson | 85 |
| COAST MANUFACTURING | |
| Coast Manufacturing | 66 |
| CUES | |
| CUES | 65 |
| D | |
| Doug Meadows Co., LLC. | 46 |
| DRAINABLES DIRECT | |
| Drainables Direct | 39 |
| DURACABLE | |
| Duracable Manufacturing Co. | 33, 71 |
| E | |
| ELECTRIC EEL | |
| Electric Eel Mfg. | 66 |
| ENVIROVISE | |
| Envirovise, LLC | 5 |
| ENZ USA INC. | |
| Enz USA, Inc. | 16 |
| F | |
| SOLUTIONS | |
| F. S. Solutions | 73 |
| Forbest Products Co. | 81 |

| | |
|---|--------|
| G | |
| GapVax | |
| GapVax, Inc. | 95 |
| General PIPE CLEANERS | |
| General Pipe Cleaners | 2 |
| GI Industries, Inc. | 45 |
| Gorlitz Sewer & Drain, Inc. | |
| Gorlitz Sewer & Drain, Inc. | 27 |
| I | |
| I.S.T. Services, Inc. | 86 |
| ISUZU TRUCK | |
| Isuzu Commercial Truck of America | 13 |
| J | |
| Jetstream | |
| Jetstream of Houston | 11, 15 |
| Jetter Depot | 87 |
| K | |
| Ken-Way Corporation | |
| Ken-Way Corporation | 50 |
| L | |
| Lansas | |
| Lansas Products | 20-21 |
| LaPlace Equipment Co. | 46 |
| LIBERTY FINANCIAL | |
| Liberty Financial | 50 |
| M | |
| MRP | |
| Milwaukee Rubber Products, Inc. | 8 |
| Mongoose Jetters | |
| Mongoose Jetters by Sewer Equipment | 67 |
| MyTana | |
| MyTana Mfg. Company, Inc. | 75 |
| N | |
| NLB Corp. | |
| NLB Corp. | 25 |
| NozzTeq | |
| NozzTeq, Inc. | 50 |

| | |
|------------------------------------|----|
| O | |
| Oceanquip LLC | |
| Oceanquip Cables, LLC | 40 |
| P | |
| PERMA-LINER INDUSTRIES | |
| Perma-Liner Industries, LLC | 7 |
| PHCC-GLAA | 77 |
| PICOTE | |
| Picote Solutions. | 16 |
| PIPELOGIX | |
| PipeLogix, Inc. | 8 |
| Pulsar 2000 Line Tracer | |
| Pulsar 2000, Inc. | 28 |
| Q | |
| Quik-Lining Systems, Inc. | 15 |
| R | |
| RS | |
| R.S. Technical Services, Inc. | 37 |
| RapidView IBAK | |
| RapidView IBAK North America | 17 |
| Ratech ELECTRONICS | |
| Ratech Electronics, Ltd. | 26 |
| REELCRAFT | |
| Reelcraft Industries | 11 |
| RIDGID | |
| RIDGID | 9 |
| ROOT RAT | |
| Root Rat | 26 |
| S | |
| SCOOTER | |
| Scooter Video | 51 |
| Soil Surgeon, Inc. | 87 |
| SOUTHLAND TOOL MFG. INC. | |
| Southland Tool Mfg., Inc. | 43 |
| SPARTAN | |
| Spartan Tool, LLC | 96 |
| STONEAGE | |
| StoneAge, Inc. | 4 |
| SubSurface Locators, Inc. | 50 |

| | |
|----------------------------------|----------------|
| T | |
| T&T TOOLS | |
| T&T Tools, Inc. | 28 |
| TRYTEK | |
| TRY TEK Machine Works, Inc. | 64 |
| TST Sweden AB | 69 |
| U | |
| UltraShore PRODUCTS | |
| Ultra Shore | 15 |
| US JETTING | |
| US Jetting | 79 |
| USB - Sewer Equipment Corp. | 61 |
| V | |
| VAC-CON | |
| Vac-Con, Inc. | 3 |
| VACALL | |
| Vacall-Gradall Industries | 63 |
| VARCO | |
| VARCo | 62 |
| VIVAX METROTECH | |
| Vivax-Metrotech Corp. | 42 |
| W | |
| WATER CANNON | |
| Water Cannon, Inc. - MWBE | 94 |
| Westech Vac Systems | 57 |
| Westmoo Ltd. | 46 |
| WinCan | |
| WinCan, LLC | 42 |
| WWETT Show | 32, 49, 70, 93 |
| Marketplace | 88-89 |
| Classifieds | 90-92 |

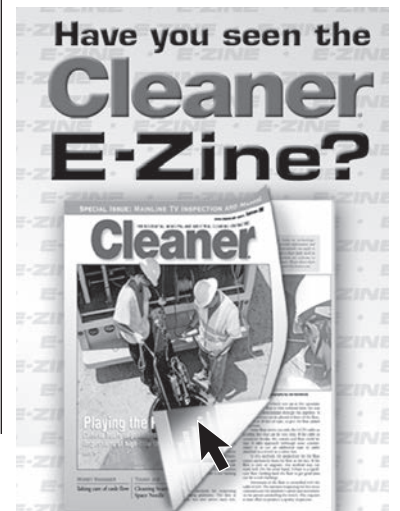

Cleaner It's FREE! Subscribe online at www.cleaner.com

Go to cleaner.com to view the e-zine.

Rely on Reelcraft



Dual pedestal
hose reels
Series 80000

Did you know...
Reelcraft can build to your specs?

Special paint
colors and
finishes ▶

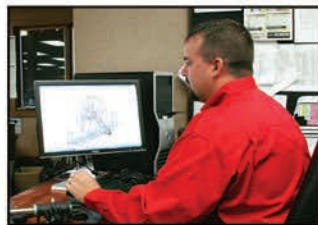

Reelcraft's Capabilities

- ✓ Built to your exact needs
- ✓ Very few size and weight constraints
- ✓ Special finishes/paint options
- ✓ Various drive types
- ✓ Wide range of pressures
- ✓ No minimum quantities

To learn more visit us at
www.reelcraft.com/custom



Jetter reels



◀ Turn-key
systems



REELCRAFT®

www.reelcraft.com

800-444-3134



THINK SAFETY.
THINK PERFORMANCE.
THINK JETSTREAM.

The Orbi-Jet X22 Nozzle

Durability

Stainless steel body with Twis-Loc Shroud rated up to 22,000 psi.

Reliability

Precision magnetic braking system controls rotational speed.

Serviceability

Rebuilds 2x faster than the competitor's.*

* Test data available



Visit waterblast.com for more
information or call 1-800-231-8192

Jetstream®
Subsidiary of Federal Signal Corporation

SAFE, SURE & SIMPLE SOLUTIONS.



Luke Laggis
editor@cleaner.com

Make the Most of Your Time

Plans don't matter when new opportunities — and obstacles — present themselves

By Luke Laggis

Time can move painfully slow in specific instances, and the more you focus on the specifics, the more likely you'll be to realize — when you eventually stand back — that months, years, a lifetime has passed.

I sat down to write this column on Monday, Sept. 12, the day after the 15th anniversary of the attacks on the World Trade Center. I remember pieces of that morning so vividly that it's almost impossible to believe how many years have passed in the interim. I was driving down County Highway PD on my way to work at a small newspaper in southern Wisconsin when I heard on the radio that a plane had crashed into the first tower. There was no mention of terrorism.

When I got to work I learned about the second plane. We spent a lot of time in the conference room that day, staring at the TV in disbelief.

That was my first newspaper job. I left there in 2003 to move home and take care of my mom, who'd just been diagnosed with terminal cancer. In the years since, I've run a family business, worked for other newspapers, bought my first and second house, got married, got divorced, and jumped into the water and wastewater industry. So much has happened, none of it planned, but I like where I'm at today.

What do you remember from 15 years ago? Are you in the position now you hoped to be, or did your plans fade as those 15 years wore away? Maybe you wanted to be running 20 trucks by now and you only have eight. Maybe you wanted to be running 10 and you have 20. It's good to plan and have goals, but you can't plan for everything and you never know (my apologies for the cliché) what tomorrow will bring. How you adjust and adapt will ultimately tell the tale of your life and your business.

Andy Prestigiacomio of Rochester, New York-based AP Plumbing had no idea what the future would bring his small plumbing business 15 years ago. But over the last decade, it has expanded into hydroexcavating, pipe lining, sewer cleaning and inspection, and septic and grease tank pumping, which has pushed annual net income to \$6 million. These services weren't in Prestigiacomio's business plan, but he saw the opportunity they presented.

Recognizing opportunity and acting on it is the key to success. You never know which job, customer or service might transform your business, and you never know if another opportunity will come down the road.

Transformative moments are never scripted. If you treat every job like it's the most important, you'll be able to take advantage and reap the rewards when it is. Maybe more importantly, if that big break never comes and you still keep working like it's just around the corner, you'll be respected. You'll be an everyday hero to all the people you've helped. And that's the kind of success that should make you proud 15 years from now.

So embrace each day, and take full advantage of the opportunity it presents. You never know where it might lead.

Enjoy this month's issue. **c**

Advanced
Work Horse Nozzles

Is Actively Seeking Dealers In Prime Geographies

Contact us

Featuring the industry leading Near Diamond Hard (NDH™) Conical Ceramic Jets

Advanced Infrastructure Technologies, LLC
Toll Free: **1-844-NOZZLES**
(1-844-669-9537)
www.advancedworld.com
Interested Dealers please contact JP@AdvancedWorld.com

Advanced Workhorse Nozzles are manufactured in Germany and the USA

Protected Geography Policy · Aggressive Demo Promotions · Personalized Catalogs

HAVE AN ISSUE YOU CAN'T SEEM TO FIGURE OUT?

TIPS FOR MAINTAINING YOUR JETTER?

THOUGHTS ON PRODUCT COMPARISONS?

Post a question or comment on the Cleaner Discussion Board to engage fellow colleagues. Create a user name and join the discussion!

>>> www.cleaner.com <<<

ISUZU TRUCKS

The #1 Selling LCF Truck
In America Since 1986

- 32 years of legendary dependability with a lower cost of ownership
- Two diesel engine options and a gas engine that is CNG/LPG capable
- Easy to drive: outstanding driver visibility, excellent maneuverability, and tight turning radius
- 3-seat standard cabs or 7-person crew cabs
- Only Isuzu has a history focused on LCF medium duty trucks with the engines and cabs for vocational bodies best suited for your business



Fleet Value

**OE Quality Parts at
Competitive Prices**



Affordable Quality Parts

Learn more at ISUZUCV.COM

Vehicles shown with optional equipment; some equipment is dealer installed.
Please see your authorized Isuzu dealer for more information.
© 2016 ISUZU COMMERCIAL TRUCK OF AMERICA, INC.

@Cleaner.com

Visit the site daily for new, exclusive content. Read our blogs, find resources and get the most out of *Cleaner* magazine.



SOUTH OF THE BORDER Mexico City Embraces Trenchless Technology

The U.S. and Canada have used trenchless technologies like CIPP for years to rehab deteriorating pipe, but such methods are still in their infancy in some areas like Mexico. In 2014, CIPP was successfully used to rehab a 2,600-foot section of pipe in one of the most congested areas of Mexico City.

>>cleaner.com/featured



NO DOUBT

Canadian Contractor Provides Customers Visual Proof of Sewer Problems

It's only natural for homeowners to question whether or not their sewer lateral truly needs an expensive repair or a thorough cleaning, especially if they've been burned before by unscrupulous contractors. But Steve Stefanidis, co-owner of The Liner Guys in London, Ontario, has a tool that removes all doubt in customers' minds: a SeeSnake inspection camera from RIDGID.

>>cleaner.com/featured



OVERHEARD ONLINE

“If the complainer responds to your offer to make it right by going on a tirade about it being too late now, and how you're the worst company in the world and you probably kick puppies and pull the wings off butterflies in your spare time — just let it go.”

— 10 Tips for Dealing With Negative Online Reviews >>cleaner.com/featured

UNSUNG HEROES

Where Would We Be Without Drain Cleaners?

Jennifer Shoemaker of Spartan Tool has seen a lot during her travels to third-world countries. One of her biggest takeaways? The value of a clean dish. Something as simple as turning on the faucet, scrubbing pots and pans, and washing the soapsuds down the drain is a luxury in areas that don't have reliable drainage systems and fresh flowing water. Shoemaker puts things in perspective. >>cleaner.com/featured

Emails and Alerts

Visit Cleaner.com and sign up for newsletters and alerts. Get exclusive content delivered right to your inbox and you'll stay in the loop on topics important to you!



Join the Discussion

Find us on Facebook at facebook.com/CleanerMag or Twitter at twitter.com/CleanerMagazine

Your TRUSTED Lateral Lining Manufacturer!

**Quik-Lining
Systems**



★★★★
CALL TODAY!
605-695-6778
★★★★

Quik-Lining Systems offers a revolutionary line of Lateral Lining Inversion Equipment for the installation of **Cured In Place Pipe**.



Our equipment saves
TIME and MONEY

Can be used in even the most
confined spaces!

CONTACT US FOR MORE INFORMATION // 605-695-6778

WWW.QUIKLINING.COM
E-MAIL // JOHN@QUIKLINING.COM

ultra *ultra* *ultra*
LIGHT – VERSATILE – SAFE

ultraSHORE
P R O D U C T S



Quick to Install.
As light as 130lbs.



Roll Your Own.
Optional wheel kit.



Stacks easily with
2' & 4' high panels.

This is What Aluminum Shoring Was Meant to be!



1-800-683-8837

1-800-SHORING

CALL TOLL-FREE NATIONWIDE • 1-800-746-7464

www.shoring.com



**THINK SAFETY.
THINK PERFORMANCE.
THINK JETSTREAM.**

The RotoMag X22 Nozzle

Durability

Self-powered rotary pipe cleaning nozzle with body protection shroud.

Reliability

Improved kit life through new O-ring assembly.

Serviceability

5-minute replacement of wear components.



Visit **waterblast.com** for more
information or call **1-800-231-8192**



SAFE, SURE & SIMPLE SOLUTIONS.

READY FOR ACTION!

★ YOUR TOUGHEST JOBS START AND END WITH ENZ! ★



**STRONG, FAST AND
ENGINEERED TO LAST!**

★ **THE ULTIMATE CHAIN SYSTEM**

When it comes to aggressive pipe cleaning, we have the widest, most versatile, selection in the industry.

★ **FAST & EFFICIENT**

Clean and remove ROOTS, GREASE, mineral deposits, concrete slush, etc.

★ **ENGINEERED TO LAST**

Multi-Purpose tools are designed for ease of use and maintenance under extreme work conditions

★ **APPLICATIONS FROM 1.5" TO 48"**

CALL 1 • 877 • ENZUSA1

3 6 9 - 8 7 2 1

FOR A DEALER NEAR YOU

www.enz.com



1585 Beverly Ct., Unit 115 • Aurora, IL 60502



WHY DO LESS WHEN YOU CAN **ACHIEVE** SO MUCH MORE?

Picote Coating System A simple way to renew small diameter drains



Locate your reseller at picotesolutions.com or call 219 440 1404 for further information.

NEW: Picote Worldwide Training Center now open in Anderson, SC.

THE SMART CUTTER™



PRODUCT OF THE YEAR 2012

- ✓ **FASTER PUSHES**
- ✓ **EASIER CLEANING**
- ✓ **QUICKER LAUNCHING**
- ✓ **REVERSE SETUPS**

Additional accessories available to launch from large diameter lines.

Compatible with our entire range of modular push cameras.

The new LISY 3.2 works in as small as 6" diameter mainlines.



LISY 3.2 attachment mounts quickly on T76 or T86 tractors.



Currently integrating with WinCan VX. Other integrations in preparation.

The new LISY 3.2 was designed to work with the new **3-D GeoSense® system** from IBAK. The new 3-D GeoSense® sensor tracks the movement of the camera as it travels through the lateral, capturing distance, position and depth in three dimensional space. This data is captured and displayed by your data logging software. Finally, there is no more guessing. You no longer have to track the system above ground with a locator, simply conduct your inspection and collect the positional data!

The first is still the best...

The LISY 3.2 is the latest evolution in the industry's most advanced lateral launching system. Trusted by most major contractors and large cities throughout the world, the LISY has always provided you with superior production capabilities. The entire drive system was re-engineered with a larger drive motor and more efficient cable friction wheels to increase the launch speed by up to **4 times faster** than other lateral launchers!

With faster launch speeds, shorter more flexible front connector options, and smaller launch cameras, the LISY 3.2 is perfect for your more demanding projects, **including reverse-launches**.



COVER STORY



ALL UNDER **ONE** UMBRELLA

BY KEN WYSOCKY | PHOTOGRAPHY BY JOHN BERRY

<< Senior Project Manager Mike App (front, far left) and the Precision Trenchless team are focused on infrastructure rehabilitation, with a specialization in large-diameter pipe lining.

NEW YORK COMPANY INVESTS IN NEW TECHNOLOGY AND BRINGS A SPECIALIZED APPROACH TO INFRASTRUCTURE REHABILITATION

Precision Trenchless has risen to the top by embracing challenges and investing in cutting-edge technology to successfully meet those challenges.

Being in the right place at the right time doesn't hurt either, says Mike App, senior project manager at Precision Trenchless, based in Schenectady, New York: "Timing is everything — no doubt about that."

Specifically, there were two main factors that spurred the company's growth: UV-cured lining technology, and the company's decision to focus on rehabbing large-diameter pipes (24 to 63 inches in diameter) — an underserved market many contractors avoided.

"If things go bad on a large-diameter pipe project, they go bad faster and it becomes very expensive to fix," App explains. "So the bigger you go (in pipe diameter), the less competition there is. There are very few other companies nationwide that do large-diameter pipe rehab because it's such a high-risk, high-reward proposition."

At first the UV-cured technology was a tough sell, because most potential customers were only familiar with felt-liner applications. "It took a long time to get any momentum going," App notes. "But once we got those first couple of jobs under our belts, we could refer those customers to prospective customers. That's how we started gaining momentum."

SUCCESS WITH UV

About five years ago, a large client asked Precision's sister company, Precision Industrial Maintenance (PIM), for help in resolving an ongoing problem with thousands of feet of storm sewer lines the client owned. At the time, PIM had been cleaning and inspecting sewer lines for two decades.

The sewer lines had been periodically rehabbed with traditional, steam-cured felt liners that never cured correctly and kept coming apart whenever the lines were jetted. But as luck would have it, Todd Kilburn, Precision's owner and founder, was looking into CIPP lining technology and had an answer to the client's request for a better way to seal the lines: a fiberglass lining system made by Germany-based SAERTEX-multiCom that uses UV light for curing.

Long story short, Precision successfully installed the SAERTEX lining system, which proved to be a reliable technology. So by trying to better serve a client, Precision Trenchless was born into Precision Group, which also comprises PIM and Precision Environmental Services.

"Todd is an entrepreneur. He researches new ideas and has the uncanny ability to look down the road eight or 10 years and spot emerging trends," App says. "And now, with all the aging infrastructure needs, pipe lining has become a burgeoning industry and we already were well positioned to become a leading service provider."



Precision Trenchless UV operator Mark Witthohn reaches for the UV light train control panel to power down the unit after curing a fresh liner in a 10-inch-diameter sewer line. Field supervisor Tim Nappi (center) and cutting camera supervisor Robert Chrysler were also working on the project.

profile

PRECISION TRENCHLESS LLC

SCHENECTADY, NEW YORK

FOUNDED: 1994

OWNER: Todd Kilburn

EMPLOYEES: 51

SPECIALTIES: Pipe rehabilitation

SERVICE AREA: New England

WEBSITE: www.precisiontrenchless.com



After that initial UV lining job, Precision Trenchless used the old-fashioned shoe-leather approach to gaining market share, explaining the benefits of the technology to municipal engineers. As such, the company often took on tough jobs that other contractors had repeatedly passed on because of their complexity — and inherent risk of failure. "We'd say, 'We can do this,' then went out and did it," App says. "And that's how we started building a client base — and a good reputation."



<< LEFT: Rick Ray, wearing Tyvek protective gear, makes his way out of a manhole after completing work on a section of 10-inch-diameter sewer line that Precision Trenchless lined for the city of Syracuse, New York.

>> RIGHT: UV operations supervisors Rich Robinson (sitting) and Frank Blond work inside the UV curing rig reviewing video taken during the installation of a UV-cured liner.

“WE INTENTIONALLY WENT MOSTLY WITH GUYS WHO HAD NO EXPERIENCE. WE DIDN’T WANT THEM TO HAVE ANY EXPECTATIONS, PRECONCEIVED NOTIONS OR BAD HABITS. IT’S HARD TO TAKE A FELT CREW AND TEACH THEM TO DO UV-CURED WORK.”

Mike App

TARGETING TOUGH JOBS

A good example of the challenging jobs Precision Trenchless hones in on occurred in 2014 in Kingston, New York. After heavy spring rains produced a sinkhole in a city street, large volumes of silty sediment began rushing into a 24-inch-diameter, vitreous-clay sanitary sewer known as the Tannery Brook Tunnel, which lays about 90 feet underground. The silt infiltrations were causing problems at the city’s wastewater treatment plant.

About 190 feet of the sewer line was affected by the sinkhole, but enough pipe remained to rehabilitate it. Inside the line, the temperature was a cool and constant 53 degrees, and it was constantly wet because of multiple 60 gpm leaks. The situation called for a quick-curing liner, and the SAERTEX system fit the bill, App says.

Workers gained access to the sewer line via a 90-foot-deep shaft. The work also required a 4-inch-diameter bypass system, capable of handling 900,000 gpd. Despite the difficult work conditions, which included more heavy rains, Precision Trenchless workers finished the job in 2 1/2 weeks, with no further infiltration to date.

DIFFERENT HIRING APPROACH

App took a simple and unorthodox approach to hiring his pipe lining team: No experience required.

“Only two of the guys we hired had ever installed liners before,” he says. “We intentionally went mostly with guys who had no experience. We didn’t want them to have any expectations, preconceived notions or bad habits. It’s

Lansas[®] PRODUCTS
 Manufactured by Vanderlans & Sons, Inc.

SUPER FLOW™

The Lansas Super Flow Plugs will allow you to bypass or control up to 90% of the pipe line flow.

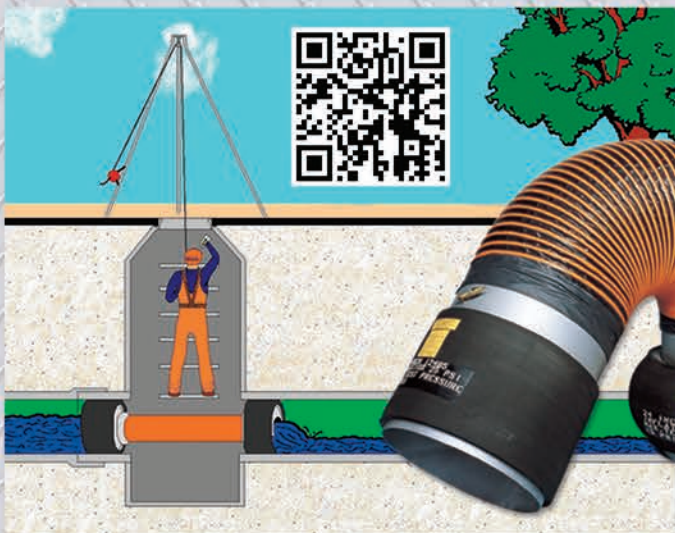

SINGLE-SIZE TEST PLUG (SST)



The SST is used to stop or bypass pipeline flow, also great for air testing.





MULTI-SIZE INTERCHANGE PLUG™

The Interchange Plug can be equipped with a threaded, flange, or superflow connection to make your pass job clean and simple.

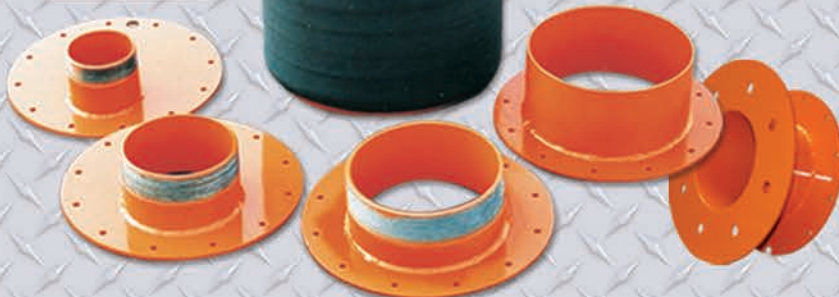

FLOW-THRUST™



The Lansas Multi-Size Flow-Thru™ can be manufactured with nitrile or neoprene rubber and stainless steel components for use in chemical and petroleum applications.

*Custom Designs
Are Always™ Available*

VANDERLANS AND SONS, INC.

California 1-800-452-4902

Atlanta 1-770-509-9309

Chicago 1-800-452-4902

Houston 1-832-831-4458

www.lansas.com



SHAPE-SHIFTING SEWER LINE POSES MULTIPLE CHALLENGES

A unique attitude toward tough jobs prevails at Precision Trenchless in Schenectady, New York: Bring 'em on. But the company almost met its match when it won a contract to line a leaking, 140-foot-long section of combined storm and sanitary sewer in Boston's historic Beacon Hill neighborhood in April 2016.

While 140 feet of sewer may not seem like a big deal, the job posed plenty of challenges. First of all, it was constructed more than 100 years ago and now runs under a narrow, 9-foot-wide road. Secondly, the brick sewer line's shape changed every 25 feet or so; some sections were circular, some were elliptical and yet others featured a flat slate ceiling.

Even worse, the lateral lines from the brownstone townhouses that line both sides of the street connected to the bottom of the sewer line. "It got to the point where every time it rained, the houses would flood," explains Mike App, senior project manager for Precision Trenchless. "When the storm sewer backed up with water, it would go down the laterals and flood the basements." So in addition to lining the pipe, another contractor was changing the lateral connection points to the top of the sewer line.

Precision Trenchless gained access to the line via three manholes — one at each end of the affected stretches of pipe and one in the middle — plus two additional excavation pits that helped segregate the different-shaped sewer sections to some degree.

It was tricky getting the fiberglass SAERTEX liner to accommodate the different sewer sizes, but nylon safety caps installed at each transition point helped the liner conform to the various host pipe shapes with diameters ranging from 13 to 18 inches, App says. The end result: The project was completed in three days, on time and on budget.



ABOVE: UV operator Mark Withohn removes the UV light train after completing work on a section of sewer trunk line.

BELOW: Looking into the manhole, the end cap where air is inserted into the liner is visible. The UV light train cures the liner as it moves through.



hard to take a felt crew and teach them to do UV-cured work. In fact, it's unusual to find a lining company that does felt and also does UV. They're just different enough in terms of the process and installation that if you don't do UV work day in and day out, it's difficult to do."

To attract and retain quality employees, Precision Trenchless offers competitive pay and benefits. But it also offers employees intangibles like upward mobility within the company and an

open door to share ideas and opinions. "The biggest thing Todd and I do differently is give every employee a voice," App explains. "I trust them and listen to them. We believe in developing and improving our field technicians, leads and supervisors, and letting them follow their passions within the company.

"I can honestly say that out of all the employees I've hired, only one has left the company — and that was for family reasons," he continues. "We thank them all the time and treat them well because we live on the road a lot. We offer flexible work schedules so they can get back home for, say, a child's recital or sports event. We feel that as their employer, it's our responsibility to minimize the chances that they miss those kinds of things."

Precision Trenchless provides in-house training, but App notes that the in-the-field experience is equally as valuable as the technical education employees receive. "Anyone can learn to do pipe lining, but we really distinguish ourselves from the rest when things go wrong," he says. "What sets us apart is how we work out of jams to make sure every client is satisfied.

"That inventiveness where employees can think on the fly and solve problems only comes from experience," he adds. "All pipe liners have basically the same equipment, but it's what you're willing to do with it — what your employees can do — that makes a big difference."

CONTINUED >>

ALLAN J. COLEMAN

SINCE 1905

Call us today!
773-728-2400

5725 North Ravenswood Avenue • Chicago, IL 60660 • info@allanjcoleman.com • www.allanjcoleman.com

OLDEST NAME IN THE BUSINESS — Over 100 YEARS OLD

MR-10 Magnetic Locator

- Quickly locate buried iron or steel objects
- Ergonomic rugged design includes carrying case and batteries
- Highly sensitive instrument with audio and visual feedback
- AutoNull feature blocks out nearby metallic interference such as an automobile or chain link fences



SR-24 Line Locator with Bluetooth® and GPS

- Omnidirectional antennas
- Large display • Built-In GPS
- Bluetooth® technology
- Smartphone/Tablet App
- Can trace any frequency from 10 Hz to 35,000 Hz



SeeSnake® Mini Camera Reel

- 1 1/2" to 6" Lines up to 200'
- New Self-Leveling Camera Head
- Built-In 512 Hz Sonde
- Metal Frame and Rugged Drum



SeekTech® SR-20

SeekTech uses omni-directional antennas, guidance arrows and an easy to read mapping display.



NaviTrack® Scout®

Scout is designed to solve demanding remote transmitter (sonde) locates using multi-directional locating technology.

SeeSnake® MAX rM200 Camera System

- Next Generation Push Cable and Improved Reel Mechanics
- Ultra Compact Camera Head
- Transport Enhancements
- Docking System • Self-Leveling Camera Head



CS65 Digital Reporting Monitor

- One touch recording
- 1 TB internal hard drive
- 6.5" Daylight viewable LCD display
- Water-resistant keyboard
- SeeSnake HQ Software



SeeSnake® CS6 Digital Recording Monitor

- Direct-to-USB recording for fast, efficient documentation of inspection jobs
- Water-resistant keypad for direct control of essential camera and monitor functions
- Daylight viewable display for a crisp, clear in-pipe image
- SeeSnake HQ Software to edit, archive, and deliver reports via print, DVD, or online
- On-screen keyboard for basic titling and text entry
- CS6 will dock in the RM-200 Max or operate as a stand alone monitor



RIDGID®

Authorized SeeSnake Repair Center

THE BEST SERVICE AND FAST TURN AROUND!

We Have RIDGID Parts!

If you buy the best, you are only sorry once!

PHCC MEMBER

LARGE EQUIPMENT FLEET

The company believes that investing in new, reliable equipment helps to attract and retain employees. To that end, and to better serve customers, Precision Group owns two Vac-Con jet/vac trucks built on International 7600 chassis with 1,500-gallon debris tanks and 1,000-gallon water tanks, two jet/vac trucks built by Vactor Manufacturing on Kenworth T80 chassis with 1,500-gallon debris tanks and 1,000-gallon water tanks, and a Guzzler vac truck built on an International 2674 chassis.

“THE BIGGEST THING TODD AND I DO DIFFERENTLY IS GIVE EVERY EMPLOYEE A VOICE. I TRUST THEM AND LISTEN TO THEM.”

Mike App

The fleet also includes an International 4700 box van for carrying lining gear, a wet/dry vacuum truck built on an International 5500 chassis, a Caterpillar backhoe, a trailer-mounted John Bean Jetters water jetter, and two Mercedes-Benz 3500 Sprinter inspection vans equipped with Aries wheeled Pathfinder cameras.

“When needed, we share equipment and personnel between Precision Group companies,” App says, noting the advantages of having a diversified, full-service group of service providers. “The synergies between our companies provide a big advantage because it’s more convenient and cheaper for customers to work with just one contractor.”

The bulk of Precision Trenchless’ work currently comes from lining sewer trunk lines and culverts that run under highways and roads; the rest comes through contracts with various states’ transportation departments. But the company isn’t a two-trick pony: It is also expanding into other pipe lining applications. For example, this year a Precision crew will finish lining an 11 1/2-mile-long pipeline that delivers water from a reservoir to residents in the city of Boulder, Colorado.

FURTHER GROWTH ANTICIPATED

Looking ahead, App is confident that Precision Trenchless will continue to grow, for several reasons. First, he predicts infrastructure deterioration will worsen and become a more visible problem, which should encourage more funding to resolve the problem. “The Flint situation (lead-contaminated water pipes) has put the country’s underground infrastructure under a microscope,” he points out. “People need to have safe drinking water and trust in their roads and other basic services.”

Moreover, App believes in Kilburn’s entrepreneurial spirit, which keeps employees motivated. “We plan to expand our geographic footprint,” he says. “Our goal is to double our size (in terms of gross revenue) during the next five years and become the single largest UV-liner installer in the United States.”

There’s also another factor at work that’s less tangible but equally important: employees’ zeal to tackle challenging jobs and their passion for excellence.

“We’ll do anything to get a job done,” App says. “We feel privileged to do this — honest to God, we do. I love every day we come to work.” **C**

featured equipment

Aries Industries, Inc.
800/234-7205
www.ariesindustries.com
(See ad page 41)

Guzzler Manufacturing
800/627-3171
www.guzzler.com

John Bean Jetters
800/241-2308
www.durand-wayland.com

SAERTEX-multiCom
317/464-9717
www.saertex-multicom.com

Vac-Con, Inc.
904/284-4200
www.vac-con.com
(See ad page 3)

Vactor Manufacturing
800/627-3171
www.vactor.com

Laborer Jon Schuyler (left) and UV operations supervisor Rich Robinson load a roll of glide foil onto a truck for transport to the job site. Glide foil is used as a clean surface for the liner to slide over while being positioned before curing.



THE NLB SURE SHROUD™ LIGHTER. STRONGER. MORE FLEXIBLE.



**SURE
SHROUD**



High pressure water jetting hose shrouds are only effective when operators actually use them. NLB's Sure Shroud's lighter weight and flexibility reduces operator fatigue and offers unmatched protection against high pressure hose ruptures.

Scan the QR code to see it in action!

For more information visit our website at www.nlbcorp.com or contact your local sales representative.



LEADING WATER JET TECHNOLOGY™

(800) 227-7652 | NLBCORP.COM

35 YEARS

MULTIPLE INSPECTION SOLUTIONS,
ONE PROVIDER: RATECH.

Ratech now adds a wi-fi interface to its arsenal of innovation.

Always at the forefront in the development, manufacturing and servicing of CCTV systems and equipment, Ratech adds to the growing list of ways you can view and record CCTV video pipeline inspections with their NEW wi-fi interface. Safe, secure, and delivering on the promise of quality and durability industry professionals have demanded from Ratech for over three decades.

Elite SD or USB



Mini Crawler with Pan n' Tilt



Pan n' Tilt Push Camera (Includes Reel and Remote Control)



Ratech

ELECTRONICS

Video Pipeline Inspection Systems

For more information on these or other products call toll free:
1-800-461-9200 or 905-660-7072 www.ratech-electronics.com

Upload your inspection videos to [YouTube](https://www.youtube.com) Ask us HOW?



RAT OUT YOUR ROOT PROBLEMS

Root Rat nozzles are uniquely designed to make short work of big sewer line headaches – chewing up roots and encrustations in all kinds of pipe. Interchangeable heads use the chain rotor for major obstructions and the cable rotor for less aggressive problems.

Simplified service means extra uptime.



3/8", 1/2", 1" nozzles come in kit form.



Patented • Made in USA • www.rootrat.net

SEE IT IN ACTION

Call 330.874.4300 to learn more about the nozzle you've been waiting for



Pressure Washers and Drain Jetting Equipment

Skid and truck mount models up to 7000 psi



Portable Hot and Cold Water Diesel Powered Models



Hot and Cold Trailer Models Up to 7000 psi Flows up to 40 gpm Powered Reels Diesel powered models



We will custom build to your specifications

www.camspray.com

800-648-5011



GORLITZ SEWER & DRAIN INC.

Norwalk Blvd. Santa Fe Springs, Ca. 90670

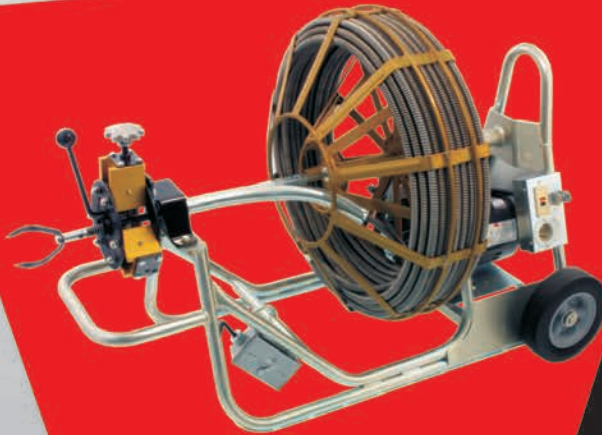

MACHINES
FEEDERS
CABLES
RAMPS
CONNECTORS
LEADERS
CHUCKS
ENDS
RETRIEVERS
SPLICES
AUGERS

●

JETTERS
NOZZLES
HOSES

●

TRENCHLESS
PIPE SYSTEMS

●

SOCKET
FUSION KITS

Engineering, Dedication, Quality, Sales and Service All In One Stop!

www.gorlitz.com
Email: sales@gorlitz.com
f GORLITZ on Facebook



Tel: (562) 944-3060
Fax: (562) 944-7630

Pulsar 2000 Line Tracer

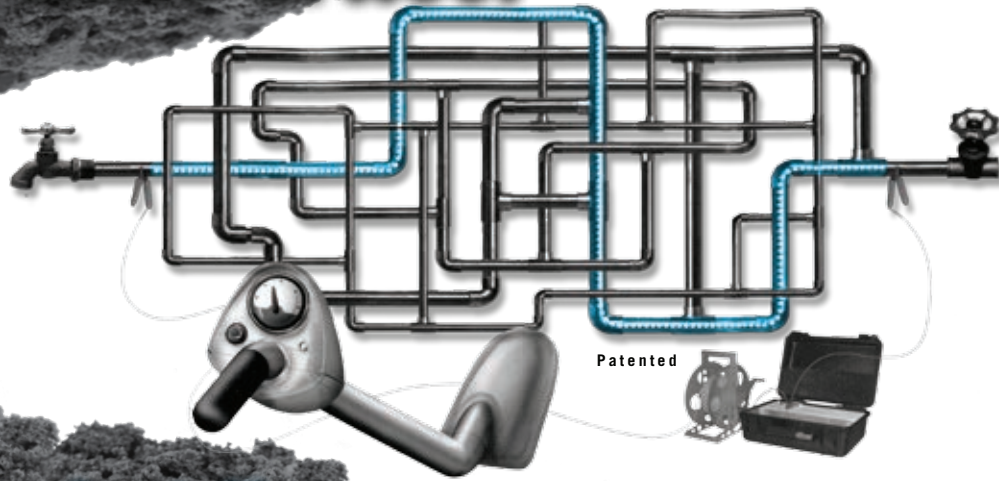

Patented

Locate Lines
Locate Water Leaks
Training Video

It's a jumble out there.



The **Pulsar 2000** line tracer is designed primarily to locate metallic pipes. The Pulsar 2000 is a directional line tracer. Connect the Pulsar's powerful and unique transmitter to your target pipe and locate only that pipe. Locating can be accomplished under floors, in walls and in ceilings. No grounding required.

Leak detection personnel... The Pulsar 2000, a must have locator, can quickly identify the pipe location, reducing the search area.

100% satisfaction guarantee... We are so sure you will see the time saving benefit of the Pulsar 2000, that we will let you return it for a full refund if you are not satisfied.

To learn more about the Pulsar 2000 and our leak locating equipment, call 1-888-752-5463 or e-mail jsmll@aol.com for a free demonstration video or CD and references of satisfied customers.

We have been using the **Pulsar 2000**, with the XL2 fluid detector and Geophones, since January 1989 in our leak locating business. Our leak locates are **accurate 95% of the time**, but I can honestly say, the line we trace is always there. Our equipment is user-friendly and requires very little training. Purchase the **Pulsar 2000** line tracer, XL2 fluid detector and Geophones, and start locating leaks immediately.

www.Pulsar2000.com
DISTRIBUTORS WANTED

T&T TOOLS

T&T Tools, Inc.

Fax: 800.521.3260

Email: sales@mightyprobe.com

800.521.6893
www.MightyProbe.com

Call for a FREE Catalog



Call for a FREE Catalog

HOOKS...

- > Several different styles of heat-treated hooks are available
- > Top Poppers are great to open manhole covers
- > The Handy Hooks allow two handed use

PROBES...

- > Insulated, standard, and specialty soil probes
- > Metal shaft sizes: 3/8" round, 3/8" hex, or 7/16" hex
- > Replaceable tips are threaded on and hardened
- > A "slide" allows the handle to pound the shaft into the ground

AMAZING MACHINERY

Your Equipment SUPERSTORE Since 1995

PACKAGE PRICE
\$3295
 FREE Freight

Introducing the **All New** **BossJet MAX**

VizTrac BASIC

STARTING AT
\$1995
 FREE Freight

STARTING AT
\$1495
 FREE Freight



FREE

Warhog® Nozzle with the purchase of a BossJet MAX Jetter!

Shown with optional reels

- Commercial Quality OHV Air-cooled, 4-Stroke Engine
- Low Oil Automatic Shut Down
- Adjustable Pressure
- HD Powder-Coated 1.5" Tube Frame
- Aqua Pulse Feature
- Premium CAT or A/R Triplex Pump
- 1/4" Laser Penetrator Nozzle
- Wash-down Gun and Tips
- 50' High Pressure Lead Hose
- Lock-in Station for Remote Hose Reel
- 4 Large Tires for Stability & Ease of Use
- Compact to Fit Through Most Doorways
- Protective Roll Cage
- Designed to Clean 2" to 6" Lines

- 7" Flat Screen LCD in ABS Case
- Quality High Resolution Color Camera
- Camera Vision Angle Up To 60 Degrees
- 1.375" Diameter "Easy Push" Camera Head
- Stainless Steel Body with Sapphire Lens
- Waterproof Camera Head
- 6 Super-Bright White LED Lights w/Dimmer
- 12" Steel Spring Leader
- 3/8" or 1/2" Super Slick Push Cable
- Heavy Duty Powder Coated Storage Reel
- Operates On Single 120 Volt Electric Plug



6 Months, No Interest!



Get 6 Months to Pay on Purchases of \$99 or More. Choose PayPal Credit® at Checkout. Subject to Credit Approval.



Complete Details At
www.AmazingMachinery.com

1-800-504-7435
 3807 Old Tasso Rd. • Cleveland, TN 37312



Erik Gunn is a magazine writer and editor in Racine, Wisconsin.

Make Your Credit Work for You

Follow these helpful tips to establish a line of credit for your business before you need it

By Erik Gunn

You have good cash flow, minimal debt and no upcoming major purchases in the works.

But you know just how unpredictable the future can be. “Chance favors the prepared,” the old saying goes, but how do you realistically prepare for every eventuality? You can’t, of course. But anything you can do to provide more flexibility when fortune changes, for better or worse, can put you on the right side of those wise words.

One way to prepare is to establish a line of credit even when you don’t need it. Strengthening your position now to borrow in the future can pay off handsomely. And along the way, it lets you forge a stronger relationship with your bank.

WHY NOW?

Mills Snell owns Pendleton Street Advisors in Columbia, South Carolina, a business financial planner. He says setting up a line of credit when you don’t need it helps in three ways: timing, sentiment, cash flow.

“By financing the purchase with a line of credit, you allow the investment to begin paying for itself before you have to part with your hard-earned cash.”

Mills Snell

Timing. Getting a line of credit takes several weeks if not longer, Snell points out — even if you have already organized all the information your banker needs. When opportunity knocks, why risk losing out to a better-prepared rival ready to open the door immediately?

Sentiment. If the emergency that sends you to the bank puts your company in a fiscal bind, “lenders will either avoid perceived risks or make the borrower pay more in order to make it worth their exposure,” he notes. A credit line already in place helps avoid that.

Cash flow. Even present-day good times and a healthy savings account might not insulate you from future business ups and downs. “The ability to be flexible and tap into a line of credit could be a make-or-break moment for a business owner,” Snell says.

“Cash flow is different than cash,” he continues. It can be shortsighted to evaluate a decision simply by looking at whether you have enough money now.

Suppose you see an opportunity to add another service truck and hire two more people. You crunch the numbers and find that it will take two years to break even on the added cost — but once you get there, your profits can take off.

Still, short-term strains on your immediate savings and on your cash flow could reasonably scare you off. A credit line gives you freedom to look at the idea’s long-term sustainability, Snell explains: “It also creates a margin of safety where things have time to play themselves out rather than something having to work out perfectly right away.”

BE PREPARED

OK, so you’re sold on the concept. Now what? Analyst Ian Atkins, at Fit Small Business (FitSmallBusiness.com), offers this prescription:

- Always have an accurate, current profit-and-loss statement and balance sheet.
- Always have an accurate, current personal asset/liability list.
- Keep your personal and business credit scores as high as possible.
- Make sure taxes are filed on time, with no tax debts.

“Small-business owners should also ask themselves on a regular basis, ‘Will I need financing six months from now?’” Atkins counsels.

“Getting the best terms on financing means impressing your lender. If there are any blemishes on your credit, you have time to improve them. If your books are disorderly, you have time to straighten things up. It’s all about accurately presenting yourself in the best possible light.”

It gives a whole new twist on the adage *time is money*: “If you don’t give yourself plenty of time to get spruced up, you can’t address issues before working with a lender,” Atkins explains, because suddenly, you’re looking like a riskier borrower. That could cost you in a smaller line, shorter payback terms or higher fees.

Once you have the credit line in place, Snell suggests that before drawing on it you ask yourself, “Is this an expense for consumption or investment?”

You might need to tap the line once in a while to make payroll or buy supplies in tight times — “but you will certainly get in trouble if you make it a habit.”

Instead, Snell suggests, use your credit line to build long-term income. “Buying a new piece of equipment could expand your business’ service offerings and generate revenue that you would not have access to otherwise,” he says. “By financing the purchase with a line of credit, you allow the investment to begin paying for itself before you have to part with your hard-earned cash.”

TRADITIONAL VS. GUIDANCE

There’s more than one approach, however. Dominic Karaba, executive vice president for business banking with UMB Bank, points out that some businesses routinely use a traditional credit line to cover “working capital needs like paying salaries or expenses while you are waiting for receivables to be paid or collected.”

For bigger capital expenses, though, Karaba suggests a different animal: a “guidance line of credit.”

A guidance line is “primarily for equipment needs this year, but the needs might not be known yet,” he explains. You don’t actually draw on it until you give the bank an invoice for the new equipment. At that point, the borrowed amount is converted into a term loan, typically with a three- to five-year payback schedule.

For a guidance line, your banker will want a clear picture of your expected needs for capital expenditures and equipment in the coming year. (Of course, you also need the other usual documents — tax returns, balance sheets, P & Ls and so on.)

Banks apply different standards to guidance lines and conventional credit lines, Karaba notes. The traditional line will rise and fall over the annual expense and revenue collection cycle, and it typically must have a yearly “resting period” when the line has a zero balance owed.

What you don’t want to do, cautions Snell, is treat it as an infinite safety net. Better to suffer the short-term pain of watching cash go out the door than the long-term disaster of your balance owed creeping up month after month with no end in sight.

Meanwhile, the guidance line is specifically designed for major expenses, as is the term loan that takes its place once the purchase is made.

“Always think about how long it will take to pay off the loan through operating profits,” says Karaba. “If you can pay it off in less than a year, then a line of credit could be OK. If it will take more than a year to fully repay the amount borrowed, then a term loan or a guidance line with a term-out feature is more appropriate.”

AVOID SURPRISES

Setting up a line of credit also means a closer relationship with your bank — and that demands better communication. That will help when things get sticky. Atkins, of Fit Small Business, notes that a bank line of credit “can be slowed or reduced at the lender’s discretion.” Keeping in touch — and alerting your bankers to sudden changes, like a ding on your credit report or a shift in your normal borrowing pattern — means they won’t be caught off guard, he adds. “Lenders hate surprises.”

UMB’s Karaba agrees. Meet every three months or even every month with your banker “to talk about needs and plans for the next six to 12 months,” Karaba says. “The business owner should not wait until the last minute to tell the banker any new business needs. Instead, be open and honest with your banker so you both can plan.”

A strong banker relationship is good in every respect, and failing to forge one is “the first mistake,” he adds. Don’t hold back information about how you’re doing or your potential future needs. “Being proactive makes the entire business a lot easier.” **C**



Good Enough Doesn't Cut It.

Cat Pumps builds the longest-lasting most dependable products for one reason: to keep your business running.

Is there any other reason?

| | | |
|---|--|--|
|  <p>Model 1570 Rated to 6 gpm 6,000 psi</p> |  <p>Model 1580 Rated to 12 gpm 3,000 psi</p> |  <p>Model 3570 Rated to 30 gpm 3,000 psi</p> |
|---|--|--|

When it needs to run, make it Cat Pumps.

www.catpumps.com
(763) 780-5440 | info@catpumps.com



©2016 Cat Pumps All Rights Reserved. 16343 7/16

wwett[™]17

IT'S THE INDUSTRY
EVENT OF THE YEAR



The WWETT Show - Water & Wastewater Equipment, Treatment & Transport - is the world's largest annual trade show for environmental service professionals. Over 12,000 people will gather from across the U.S. and beyond to see the latest in equipment and technology in the expo hall, participate in over 110 education sessions, and network with industry peers.

Conference:
February 22-24, 2017

Exhibits:
February 23-25, 2017

Indiana Convention Center, Indianapolis, IN

Register today at www.wwettshow.com

ALL DURACABLE MANUFACTURED PRODUCTS

FREE SHIPPING

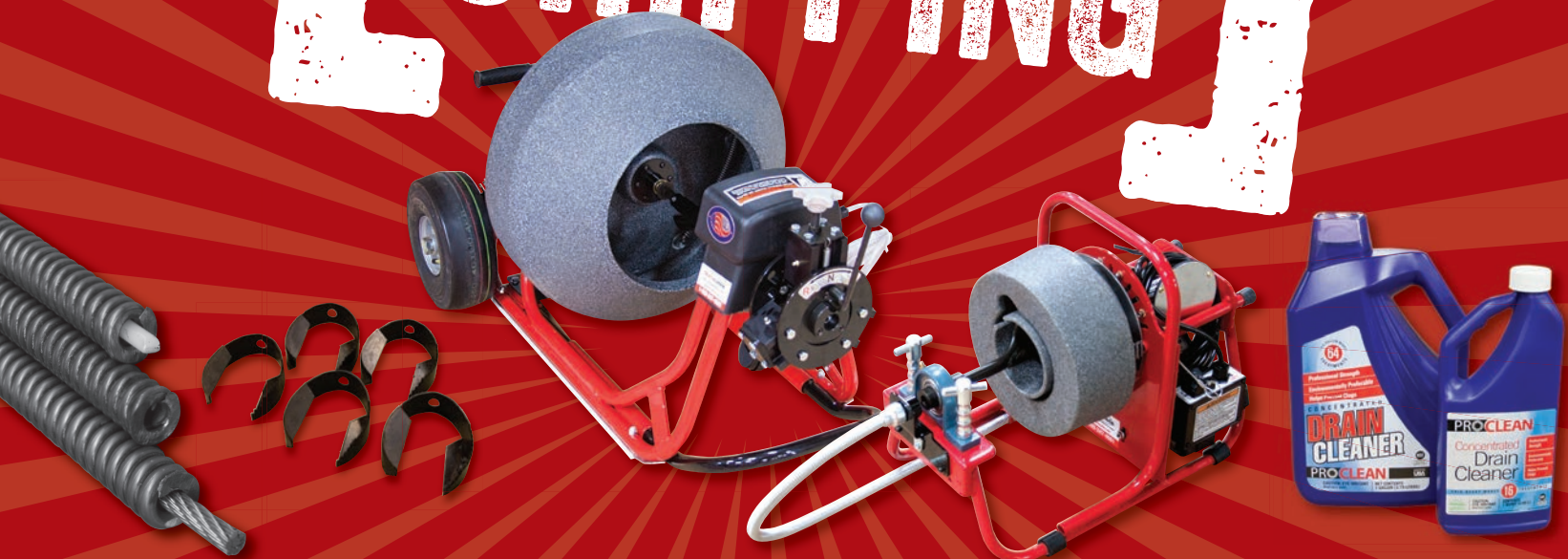

CABLE/ACCESSORIES

MACHINES

DRAIN CARE



Just give us a call at 877-244-0556.

The one-stop source for all your plumbing and drain cleaning needs – Duracable Manufacturing. Or visit us on the web at www.duracable.com

**BUILT
U.S.A.
TOUGH**

www.duracable.com

Promo #523. Valid Nov. 1 - Nov. 28, 2016. Orders subject to credit approval. Applies to Duracable Manufactured Equipment. Not valid on previous orders.



EXPANDING Into Success

NEW YORK PLUMBING COMPANY DIVERSIFIES BY INVESTING IN STATE-OF-THE-ART TECHNOLOGY TO TAP INTO UNDERSERVED MARKETS



Commercial technician Cain Catino (left) and industrial technician Charles Castrechino of AP Plumbing lift the lid on a drainline outside an industrial facility in Rochester, New York.

Andy Prestigiacomio is a believer of taking risks, of seizing opportunity when it presents itself.

Look no further than the successful growth and diversification of his 30-year-old company, AP Plumbing, for testimony to that: Over the last decade, it has expanded into hydroexcavating, pipe lining, sewer cleaning and inspection, and septic and grease tank pumping, which has pushed annual net income to \$6 million.

“I’d love to tell you how brilliant I was, but I didn’t have any set goals 30 years ago,” Prestigiacomio says. “I was too busy working.”

Prestigiacomio steered his Rochester, New York-based company in this starkly different direction after recognizing the area’s aging infrastructure as a golden opportunity to add lucrative services. This expansion into sewer cleaning and pipe lining stands as a good example of AP Plumbing’s high-risk, high-reward strategy — and its success boldly underscores the importance of taking calculated financial risks to enter underserved markets.

“As crazy as it sounds, we kind of put the cart before the horse,” he explains. “We took an ‘if you build it, they will come’ approach and started to invest in specialized equipment. We wanted to offer more than just the typical service provided in the Rochester area.”

Though it’s what propelled the company forward, investing in expensive equipment such as vacuum trucks, water jettors and a hydroexcavating truck was unnerving at times. But as Prestigiacomio notes, it takes money to make money. “I always felt that there was no better way to invest in our company and our employees than by investing in new technology.”

EDUCATING AND ESTABLISHING EXPERTISE

Being the first company in the region to buy equipment such as vacuum and hydroexcavating trucks and pipe lining technology gave AP Plumbing significant competitive advantages: establishing expertise in unconventional technologies, and developing key business relationships, Prestigiacomio says.

“Our first Vactor truck brought us into the spotlight and helped us gain many new contracts with municipalities and utility contractors,” he notes.

Charles Castrechino positions a vacuum boom in the clean-out for an industrial drainline while Cain Catino stands back at the controls on the Vactor 2100 jet/vac truck.





Charles Castrechino (left) and Cain Catino clean a sewer line in a residential alleyway.

SHORT WORK OF A TOUGH JOB

In 2012, AP Plumbing in Rochester, New York, faced a particularly difficult job: hydroexcavating a tunnel 160 feet below a local electric utility substation, near high-voltage equipment. The company was contracted to create a roughly 3-foot-square, 160-foot-long trench for a new run of conduit that would carry a new electrical line upgrade for the substation.

The on-site challenges were daunting: The substation could not be shut down because it provides power to sections of Rochester, and the company's Vactor 2112 hydroexcavator had to be positioned at least 25 feet from any substation component. The hydroexcavator also had to be grounded to protect operators from electrocution. Adding to the job site's complexities, the soil was a mix of clay, rock, dirt and other assorted fill debris, says Andy Prestigiaco, the company's founder and owner.

Proper planning between the utility contractor and Don Dugan,

industrial supervisor for AP Plumbing, was critical to the project's success. The company also relied on expertise provided by Joe Johnson Equipment, a local equipment sales and rental outfit that sells and services Vactor equipment.

"They helped us devise a plan to facilitate this job and meet all the criteria," Dugan says. "We had to determine the work parameters, including site-specific training, how to safely determine (hydroexcavating) access points, where to place the hydroexcavator and how to ground it. In addition, we had to utilize plastic piping instead of metal piping because of the very real possibility of electrocution."

To dig the trench, workers used 6-inch-diameter SDR piping that enabled remote excavation and water pressure of 1,600 psi and flow of 8 gpm for hydroexcavating. This high-pressure/low-water flow combination was required to prohibit excess water from entering electrical systems, causing damage or injury. The job took two days to complete, Dugan says.

"In the end, the customer was very pleased with the work and the outcome," Prestigiaco says. "It showcased our capabilities for facilitating difficult projects, and we've been called upon to use these skills on similar applications."

AP PLUMBING

ROCHESTER, NEW YORK

FOUNDED: 1986

OWNER: Andy Prestigiacom

EMPLOYEES: 45

SPECIALTIES: Industrial/municipal cleaning, and residential and commercial plumbing services

SERVICE AREA: Rochester area

WEBSITE: www.applumbing.com



About three years later, the company bought a Vactor 2112 vacuum/hydroexcavating truck, a purchase that coincided with burgeoning industrywide demands for a safer way to expose utility lines than traditional excavation methods.

But being the first company in the region with such cutting-edge technology also meant customer education played a critical role. AP Plumbing used the internet, sales calls, and radio and television ads to educate customers. The company also leveraged one of its most valuable resources: an extensive customer base cultivated over the 30 years serving the Rochester area. In addition, Prestigiacom took on a business partner, Alex Brocutto, who helped build a management team that would help the company grow more strategically.

“WE TOOK AN ‘IF YOU BUILD IT, THEY WILL COME’ APPROACH AND STARTED TO INVEST IN SPECIALIZED EQUIPMENT. WE WANTED TO OFFER MORE THAN JUST THE TYPICAL SERVICE PROVIDED IN THE ROCHESTER AREA.”

Andy Prestigiacom

AP Plumbing’s education outreach includes highlighting the value of preventive maintenance contracts, which not only builds customer loyalty by decreasing expensive emergency calls, it also secures consistent, recurring revenue. Moreover, the contracts make it easier to schedule work, rather than relying on the unpredictable demands of emergency service work, Prestigiacom explains.

“We tell our customers it’s like going to a doctor for regular checkups so you don’t have a catastrophic problem down the road,” he says. “It’s much better to monitor and maintain lines because it helps our customers save money over time, which strengthens their belief in our company and its representatives. That’s what keeps our business model strong.”

HIGH-QUALITY EQUIPMENT AND EMPLOYEES

Along with the 2008 Vactor 2112 vacuum/hydroexcavating truck, which is mounted on a

Sterling chassis and features a 1,500-gallon water tank, a 15-cubic-yard debris tank and a 6,000 cfm dual-stage fan, AP Plumbing’s fleet includes:

- Vactor 2100 Plus combination sewer vacuum truck, featuring a 2011 International chassis, a 1,500-gallon water tank, and a water pump that generates flow of 80 gpm and pressure of 2,500 psi
- US Jetting trailer-mounted water jetter (18 gpm at 4,000 psi)
- Spartan Tool trailer jetter (18 gpm at 4,000 psi)
- Amthor International vacuum truck mounted on a 2013 International 7500 truck chassis, featuring a 3,600-gallon aluminum tank and a vacuum pump made by National Vacuum Equipment

In addition, the company relies on a 52-gallon ProVac pumpout system made by Westmoor Ltd., used for cleaning grease traps; a sewer inspection truck featuring Envirosight camera equipment; a MaxLiner CIPP lining

AFFORDABLE TURNKEY PIPELINE INSPECTION SYSTEMS

High Cube, Sprinter and Transit Vans



All vehicles and portable systems are equipped with RST’s workhorse cable reel, which offers variable speeds without manual shifting for simple cable retrieval.

Arrange a **Test Drive!** Call (800) 767-1974

RST’s Load & Go System Portability For Confined Spaces

The Cube includes nearly everything our vehicles offer in a portable CCTV inspection work station. Load it on a trailer, set it in a truck bed or on the back of an ATV. It’s ideal for accessing tight spaces and easements with RST’s complete line of durable inspection technologies.

Watch Our Video at www.RSTechserv.com/cube

For over 30 years RST has been designing and building high performance, durable and easy-to-operate CCTV pipeline inspection systems for municipal customers.

Everything including our cameras, transmitters, and powerful Single Conductor Technology is proven to deliver low cost of ownership. Turnkey mobile systems offer:

- Sewer, stormwater, or custom configurations to meet your specifications.
- RST’s Single Conductor Technology with superior functionality, great video quality, and power! Wrapped in steel, our cable is nearly indestructible and has an industry-leading 5-Year Warranty.
- Expertly designed interiors with custom- (handcrafted) cabinetry for operator ergonomics and equipment fit.



Features include an anti-corrosive aluminum shell, onboard generator, computer/monitor, washdown system and more.

RS Technical Services Inc.
High Performance Pipeline Inspection Systems

conductor
THE SINGLE SOLUTION

www.RSTechserv.com • Sales.Info@RSTechserv.com • 800.767.1974

RST Designs, Manufactures, Sells, and Rents U.S. Made Pipeline Inspection Systems.



The AP Plumbing team includes (from left) industrial service manager Don Dugan, office manager Stephanie Corcoran, general manager Lynette Raimondi, commercial service manager Frank Marino and residential service manager Cy Jensen.

system; assorted RIDGID pipeline inspection cameras and hand-held drain cleaners; and sewer cleaning machines made by RIDGID. The company also owns about 20 service vehicles, a Ford dump truck and a Bobcat 35 Series compact excavator.

“BEING A FULL-SERVICE COMPANY THAT RUNS 24/7, EMPLOYEE STRESS CAN BE A PROBLEM. BUT IT’S EASY TO CROSS-TRAIN OUR GUYS IN DIFFERENT AREAS ... AND I FEEL THAT THIS INTERMINGLING, IF YOU WILL, HELPS US KEEP OUR EMPLOYEES FROM BURNING OUT.”

Andy Prestigiacomio

Finding employees who are skilled enough to operate equipment has become more difficult in the last 10 years or so. To attract and retain quality employees, Prestigiacomio says the company offers signing bonuses for new employees, as well as for any current employee who refers someone that gets hired. “To me this is key,” he says. “Rewarding our existing employees for helping us grow the business will continue to strengthen our team and allow for continual company growth.”

To develop an employee pipeline of sorts, the company gives presentations at local trade-focused programs and hires interns, some of whom continue on as full-time employees. And cross-training employees in the company’s three major divisions — residential plumbing, commercial plumbing

and industrial/municipal cleaning — plays an essential role in maintaining a positive, fresh work environment.

AP plumbing’s entry into the sewer cleaning market decades ago spurred the company’s growth and laid the groundwork for continued service diversification.

and industrial/municipal cleaning — plays an essential role in maintaining a positive, fresh work environment.

“Being a full-service company that runs 24/7, employee stress can be a problem,” Prestigiacomio notes. “But it’s easy to cross-train our guys in different areas of plumbing and industrial applications, and I feel that this intermingling, if you will, helps us keep our employees from burning out.”

Prestigiacomio says listening to employees and taking their suggestions to heart also serve as great retention tools. “Our team has grown to 37 members over the years, and I cannot tell you how many times their opinions or ideas have steered this ship in the right direction,” he says.

CONTINUED >>





GET YOUR **FIX**

RIDGID **REPAIR CENTER**

800.421.4580

DRAINABLES.COM

 **DRAINABLES**
direct



Drainables Direct now has RIDGID Repair locations in Ohio and Texas. Our repair specialists are dedicated to fast, quality repairs; getting you back to business faster.

Down time is expensive.

DO YOU HAVE A SPARE CABLE IN THE TRUCK?



AFTERMARKET CONNECTORS • CABLES

ALL cables and connectors are individually inspected and tested before shipment.

REASONABLE PRICES

Seacon/
Turck



OceanQuip LLC
ORCA TOUGH CABLES

504 738 7833 p/f • jfowler307@aol.com
www.OceanquipLLC.com



Cain Catino keeps his hand on the controls of a Vactor 2100 while cleaning a sewer line with Charles Castrechino.

OPTIMISTIC OUTLOOK

In the next three to five years, Prestigiaco expects to maintain the company's consistent double-digit annual growth, and he plans to place even more emphasis on customer and employee relations. As he puts it, "Growth will happen for our company ... but I want to focus more on how AP Plumbing and my employees get there. The engagement of our staff is vital to our current growth and gaining market share."

Looking back, Prestigiaco says he's amazed at how AP Plumbing grew into such a large, diversified company. But he gives total credit to his employees and his management team: Lynette Raimondi, general manager; Stephanie Corcoran, office manager; Don Dugan, industrial supervisor; Cy Jensen, service manager; and Frank Marino, commercial manager.

"We wouldn't be where we are today without all our employees that contribute on a daily basis. They truly are a driving force in our success." **C**



ARTHUR PRODUCTS CO.
ENGINEERED SOLUTIONS



INCLUDES:

Flusher Nozzle Sewer hose 50 ft
Penetrator Nozzle Quick disconnect
Deicer/Degreaser Carrying Case



Phone: 1.800.322.0510
Fax: 1.300.722.2698

E-Mail: apc@apclsq.com
Web: www.arthurproducts.com

featured equipment

Amthor International
800/328-6633
www.amthorinternational.com

Envirosight
866/936-8476
www.envirosight.com
(See ad page 5)

MaxLiner USA
877/426-5948
www.maxlinerusa.com

National Vacuum Equipment, Inc.
800/253-5500
www.natvac.com

RIDGID
800/769-7743
www.ridgid.com
(See ad page 9)

Spartan Tool
800/435-3866
www.spartantool.com
(See ad page 96)

US Jetting
800/538-8464
www.usjetting.com
(See ad page 79)

Vactor Manufacturing
800/627-3171
www.vactor.com

Westmoor Ltd.
800/367-0972
www.westmoorltd.com
(See ad page 46)

POWERFUL. RELIABLE. RESULTS.

THE IMPROVED PATHFINDER MODEL TR3310

LARGE LINE KIT:
TO 36-INCH PIPE
AND LARGER.

STANDARD
CONFIGURATION:
6- TO 24-INCH PIPE.

NEW!



The improved drive components on the Pathfinder Model TR3310 operate with greater power for longer pulling distance. The robust system, with quick set-ups and a compact profile, keeps your crews operating faster and longer.

- Better traction for great maneuverability
- Pan & Tilt camera with self-cleaning lens
- Electric lift to remotely center camera
- Rear camera and free-wheel for fast retrieval
- Wireless control with Xbox 360® controller

Get the inspection results you need. Call Aries today.

ARIES
INDUSTRIES, INC.

See what you're missing.

www.ariesindustries.com
(800) 234-7205

© Aries Industries, Inc.

VIVAX METROTECH

Vivax-Metrotech Corporation
3251 Olcott Street
Santa Clara, CA 95054, USA

Toll Free: +1-800-446-3392
Fax: +1-408-734-1415

Email: sales@vxmt.com
www.vivax-metrotech.com



The preferred cameras for cross bore projects

vCam-5 Inspection Camera

- LACP/PACP ready
- Five hour battery life
- 8" daylight viewable display

vCamMX Mini Camera

- Six hour battery life
- Portable all-in-one system
- Interchangeable camera heads

Call us for your no obligation on-site demonstration!

collaborate · understand · deliver

Demand More from Your Data.



It's what our industry has been waiting for—the power to share inspection results in real-time via the cloud, scale for big data, visualize system-wide condition with GIS, plan/track field operations via Google Maps, and generate high-level deliverables like heat maps, budgetary proposals and 3D system models.



real-time
insight

sold & supported by:

www.pipelineanalytics.com • (877) 626-8386



SOUTHLAND TOOL MFG. INC.

Building Innovative Tools for Municipalities



SOLUTIONS TO SEWER CLEANING THROUGH:

- **CONCEPT**
- **DESIGN**
- **PRODUCTION**

Manhole Tools • Debris Baskets • Vac-Traps • Root Saws
Calcium Cutters • Sewer Rods • Handy Clams
Nozzle Extensions • Deep Vac Tube Holder
Grabbers Claws and Hooks • Diamond Tap Cutters
Fiberglass Poles • Hydraulic Cutters • Top Manhole Rollers
Sewer Spoons • Continuous Rod • Carbide Saws



1430 N. Hundley St
Anaheim, CA 92806

ph: 714.632.8198
fax: 714.632.8228

www.SouthlandTool.com



Stop Wasting Time at Work

If your days are disappearing, start tracking your tasks and become a better time manager

By Judy Kneiszel

When you greet a child by asking what he or she did in school that day, often the response is, “Nothing.” Sometimes it’s also easy to feel that way at the end of a workday. You can be busy all day, but feel like you accomplished “nothing.” Those nothing days add up and months pass.

Time is a work tool, just like a vacuum truck, inspection camera or personal computer. Like those material items, time can be used wisely to help run a business profitably, or carelessly to the detriment of the business. I’m not suggesting that you are wasting entire workdays playing Candy Crush on your phone or driving to the beach. If you’re doing either of those things, the solution is self-evident. I’m talking about the hours you waste without even realizing it, and how to more effectively manage that time.

BEYOND THE LIST

Productive people are often list-makers. A sense of satisfaction comes from crossing things off a to-do list. But to accomplish more, don’t just make a list; prioritize tasks and schedule them. It’s tempting to do simple tasks first to get a lot of items crossed off the list quickly, but you’ll get more done in the long run by tackling the big jobs first. If payroll is your biggest headache, do it first thing in the morning. If you’re sleepy after lunch, maybe schedule tasks that take you away from your desk, like inspecting your restroom inventory or calling on potential special events customers personally.

ONE THING AT A TIME

Speaking of that big job — it will get done quicker and better if you not only schedule time for it, but also try to focus on it exclusively during the time allotted. While this isn’t always possible, it’s a worthwhile goal. Studies have shown most people actually waste time by multitasking even though it’s self-aggrandizing to say you’re always doing six things at once. Maybe you’d be able to prepare a more accurate, thorough bid for the government contract you’re going after if you had uninterrupted time to work on putting it together. Or maybe a personnel issue with one of your drivers deserves your undivided attention.

KEEPING TRACK

If you honestly don’t know where your time goes, spend a couple of days diligently tracking what you do all day. Informally jot it down in a notebook or, if you think this is a permanent solution to your efficiency woes, there are many productivity apps and job-tracking software programs available for your



PC or smartphone. It may amaze you how much time you spend returning emails, answering phone calls or simply chatting with employees. It may also surprise you to find out that you are consistently more productive at certain times of the day.

Going forward, you can then try to schedule your most difficult tasks at those times. Also consider the schedules of those you do business with. Your equipment suppliers might not be available before 8 a.m., but the superintendent of the local utility you service might have more time for you in the early morning.

SCHEDULE COMMUNICATIONS TIME

Give yourself a set amount of time to answer emails or return calls every day. Don’t feel like you must answer the phone just because it rings or answer every email immediately. Also block off some time every day as designated “no communications” time. That means you don’t answer the phone, you don’t even have your email program open and no one is allowed to bother you in person except in a true emergency. You may be surprised how much you can get done during this period.

ORGANIZE YOUR SPACE

If you honestly track your time for a few days, you’ll realize how much time you waste looking for things in your office. Clean up and organize, and then keep it that way to become more efficient.

LEARN TO DELEGATE

Maybe you feel as though you get nothing done because you are trying to do it all. Don't think of delegating as a failure on your part. Rather, think of it as a way to give an eager employee an opportunity to grow. Don't fall in the trap of thinking it will take too much time to train someone to do a few of your tasks. It will be time well spent in the long run. It's OK to admit that one of your young, tech-savvy employees could be a quick study with the routing software and actually do a better job than you do after a few short lessons.

PRODUCTIVE MEETINGS

Meetings can be efficient ways to communicate because you can say something once and everyone in attendance gets the message. But meetings can also be giant time-suckers. If you are wasting a lot of time in meetings, try creating and distributing an agenda in advance and sticking to it. This can help keep attendees from going off topic. Thoughtfully creating an agenda can actually help determine if issues could be settled more quickly without a meeting by simply phoning, emailing or having a quick chat with the involved party.

TAKE DRASTIC MEASURES

Here are a few simple but drastic measures you can take if you still find yourself wasting too much time during the workday:

1. Remove the guest chair from your office or cubicle. Or stand up any time anyone comes in to talk to you. Having guests sit encourages chatting. If one or both people are standing, however, it's actually kind of awkward and visitors will leave immediately upon having their questions answered.

2. Cut yourself off from social media. If you are constantly scrolling through Facebook and justify it because you have a business page and want to be able to respond immediately to comments or complaints, maybe you need to schedule time to do this once or twice a day rather than staying logged on and being tempted to watch cute puppy videos. Maybe someone else in the office can take over social media marketing while you wean yourself off of the puppy videos.

3. Get some blinds. If you have an office with a glass door or windows that people walk past, you may not realize you are wasting significant time acknowledging people as they pass, whether it's a nod, wave, verbal greeting or full-blown conversation. You don't have to become a hermit, but by adding blinds or curtains you can close them when you're in intense get-things-done mode. This can be helpful for you as well as employees who would be more efficient if they spent less time shooting the breeze with you.

SEEK A BALANCE

If you are frequently left asking yourself where the time went at the end of the day, it may be time to think about time. Using time efficiently doesn't mean you have to be nose to the grindstone eight to 10 hours a day without a break. It means you use time wisely enough that you actually earn a refreshing break occasionally, and still feel a sense of accomplishment at the end of the day. **C**



HEAVY-DUTY PIPE and SEWER CLEANING

THE WIZARD
Complete Package for
\$6,500
See the details at
www.giind.com

- Variable speed from 0 to 850 rpm
- Forward/Neutral and Reverse Rotation
- Cutting/Cleaning, Grinding, Re-instating
- Cleans up to 150 ft.
- Built-in Air/Water Flush
- ID from 1/2" to 2 ft.
- Runs on 110/220 volt
- Universal tool attachment

Contractor's Package
Part Number - TCM-4001

- 1 TCM-4000 Drilling/Reaming
- 1 Flexible Shaft 100'
- 1 Flexible Shaft 50'
- 1 4" Pipe Cutter "Re-instater"
- 1 4" Flex Hone 40 grit abrasive
- 1 Expandable Root Cutter
- 1 Complete maintenance set
- 2 Universal tool attachments
- 1 Freight included

Package \$6,500

GI INDUSTRIES

GI Industries Inc. • 800-724-1944
www.giind.com • email: sales@giind.com

Tel: (203) 452-1944 • Owned/Operated and Made in the U.S.A.

RUGGED & RELIABLE

Performance by Design

Made in USA

Ideal For Grease Trap Service



ProVac

Industrial Pumpout Unit

Designed, Machined & Assembled in the USA

Simply the BEST!!



ELECTRIC POWERED



ProCheck - Transport Hold Down



GASOLINE POWERED

www.westmoorltd.com

Westmoor Ltd., 906 West Hamilton Ave, Sherrill, NY 13461

TEL (800) 367-0972

RENTAL, SALES & SERVICE

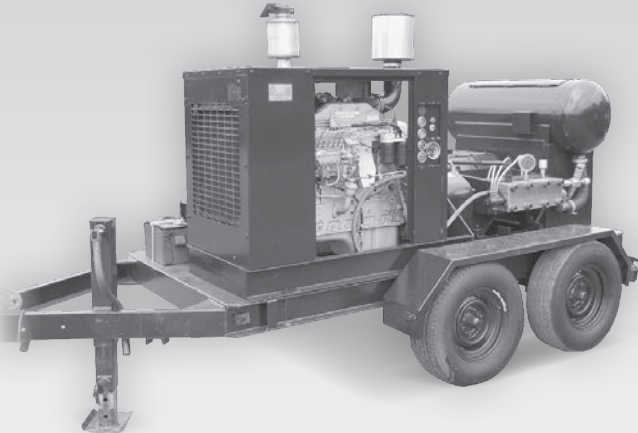

UNITS FOR SALE:

- JETSTREAM 3620**
- CUMMINS "B" ENGINE
- THEROTICAL 20K @ 12.9GPM
- TRAILER MOUNTED WITH DAY TANK

- JETSTREAM 4220**
- 20K @ 20GPM

- B/W T-300**
- 10K @ 16GPM

CALL 985.652.5210

**FOR YOUR WATERBLAST PROJECT SOLUTIONS
WWW.H2OBLAST.COM**

**LaPlace
Equipment
Company**

RHINO



8 lb

"JAKE"

Manhole Cover Extractor

12 lb

"MARY A"

Manhole Cover Extractor

- 8 lb. and 12 lb. (4140) ASTM A148 cast steel head breaks frozen covers free easily. Serrated edge strengthens pick-end and eliminates possibility of tool becoming bottlenecked in the cover.
- Combination sledge hammer and pick/pry bar. Two tools in one enables a worker to carry only one piece of equipment into the street
- Tapered saw-tooth pick fits 5/8" or larger drain holes and most pick slots.
- Top quality handle constructed of fiberglass.
- "Mary A" is patented.

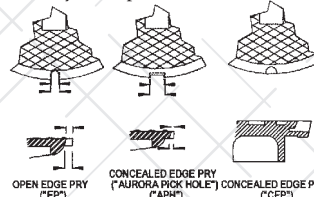

OPEN EDGE PRY ("EP") CONCEALED EDGE PRY ("APH") CONCEALED EDGE PRY ("CEP")



Distributed by:
**DOUG MEADOWS
COMPANY, LLC**
1.800.588.3684
Fax (325) 695-7954

Web site: www.dougmeadows.com

ALLAN J. COLEMAN

SINCE 1905

Call us today!
773-728-2400

5725 North Ravenswood Avenue • Chicago, IL 60660 • info@allanjcoleman.com • www.allanjcoleman.com



JM-1000

**Special pricing
on all
General jetters,
cameras and
machines**

**CALL FOR
GENERAL
SPECIALS**



JM-2900

Warthog® Nozzles



WGR SWITCHER™
NORTHERN IL ONLY

Repair Center for: RIDGID SeeSnake, Gen-Eye, Radiodetection, Electric Eel, Vision Technology & Insight Vision Cameras Fast Turnaround Time

CPI Products Camera Skids

The Universal Roller Skid

The Universal Roller Skid allows you to use your push camera in ways that were not previously possible.

- For 6" - 18" pipelines.
- Keeps camera centered.
- Maneuvers through 90° corners.
- Increases depth range.
- Improves vision & lighting.
 - Faster inspection.
- Protects push camera.

The Trapmaster

- For 4" - 6" pipelines.
- Guides camera through p-traps.
- Works with terracotta pipes.
- Maneuvers through multiple corners.



A specialized sonde for locating cast iron and non-metallic pipe 20+ feet deep.



JetSonde Carriers - P-Trap Cable Sonde Carriers

Turn ANY push camera into a Jetter Camera with the JetCam Adapter.



JetCam Adapter

JetSonde Nozzle

Jetter Hose

OLDEST NAME IN THE BUSINESS

— Over 100 YEARS OLD —

PHCC MEMBER

Two Tools in One

Multifunction WGR Switcher nozzle improves sewer cleaning efficiency

By Luke LeNoble

There have been many innovations in sewer cleaning technology over the years. Most have been designed to save contractors time and money. But with a growing emphasis on “going green,” it’s become increasingly important that new technology is also environmentally friendly.

The WGR Switcher from StoneAge, on display at the 2016 Water & Wastewater Equipment, Treatment & Transport Show in Indianapolis, gives users the ability to run a single sewer jetting tool in either pulling or cleaning mode without removing the nozzle from the pipe. This saves water while increasing operator productivity by eliminating the need to swap nozzles mid-job.

“The way the tool is designed, you can do many applications,” says Frank Ligori, Warthog dealer manager for StoneAge. “You can switch the tool over to impact the wall harder, which removes more scale, roots, debris, grease — whatever it may be. You can also switch back to flush it back to the manhole, which allows the combo trucks to vacuum it out or transport it down the line farther to the treatment plant.

“It’s a new technique. It’s new technology to the industry, and I think it’s a game-changer. We’re very lucky to have this tool,” he says.

Whenever the jetter’s pump is idled down and brought back to pressure, the tool will switch the flow between two different sets of jets. The pulling/flushing jet pattern directs maximum power to the rear jets in order to pull the tool quickly to problem areas or flush debris backwards out of the pipe. The cleaning/descaling jet pattern directs power out the side jets to clean deposits or cut roots, for example.

“A lot of customers are getting really good results when they’re running it in conjunction with a camera truck,” says product engineer Colton Andersen. “They can follow it down the line; they can keep it in that flushing mode until they hit a spot where there is mineral deposits or roots, and then they can switch it and really work that section, then switch it back and flush all that stuff back down the line.

“A lot of people run either a descaling head or a pulling head, so they’re having to pull that out and either put a whole new tool on or put a duplicate head on their tool to run down and get a different cleaning aspect in the pipe,” Andersen says.



StoneAge product engineer Colton Andersen (left) discusses the WGR Switcher with an attendee at the 2016 WWETT Show. The tool saves time by giving users the ability to run a single sewer-jetting tool in either pulling or cleaning mode without removing the nozzle from the pipe. (Photo by Luke LeNoble)

The WGR Switcher navigates pipes 8 to 36 inches in diameter and handles pressures up to 5,000 psi at up to 100 gpm. It is available in both 1- and 1 1/4-inch inlet options.

WWETT Show attendees got a chance to see the tool in person on the showroom floor, ask questions and speak directly with folks like Anderson, who were tasked with designing the product and improving on the technology.

“Our booth flow and our booth traffic was great,” Ligori says. “We got some good leads on our side, but more importantly — at the end of the day — this is more to focus on the industry and where the industry is going. Our customers are the municipalities, the contractors — so it’s very important for us to be here.

“We’re trying to advance the industry — how to do more work with less water and be more efficient.” 866/795-1586; www.stoneagetools.com. **c**

wwett[™]17

IT'S THE INDUSTRY'S
LARGEST DISPLAY



The WWETT Show has the largest display filled with the latest in products and technologies in the environmental service industry. Spanning more than 540,000 square feet at the Indiana Convention Center, you'll find over 600 exhibiting companies displaying everything from septic system components and trailers to portable sanitation units and industrial sewer equipment. Come and get hands-on with the tools that will help you build your business.

Conference:
February 22-24, 2017

Exhibits:
February 23-25, 2017

Indiana Convention Center, Indianapolis, IN

Register today at www.wwettshow.com

ADVANCED WATER LEAK DETECTOR



The LD-18 Digital Water Leak Detector uses patented technology to significantly reduce ambient noises from dogs barking, footsteps, people talking, etc. The digital amplifier samples the sounds every few tenths of a second, rejecting intermittent sounds instantly.

See the LD-18 at www.subsurfaceleak.com.

 SubSurface Locators™

(408) 249-4673

www.subsurfaceleak.com

Recycle Water Friendly

10 YEARS

Manta™



 BOOTH 1454

Equipment Engineered for Long Lasting Performance™

CALL TODAY FOR AN ON-SITE DEMONSTRATION

Call For A FREE DVD

 Member



 NozzTeq®

Taking Science to the Sewer!®

www.nozzteq.com

Toll Free 1.866.620.5915

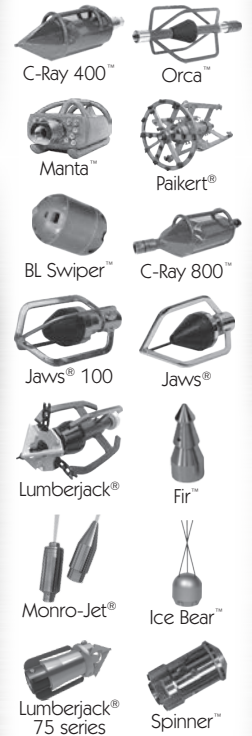

KEN-WAY Beats the Others DAY-IN • DAY-OUT

And they have for over 50 years

KEN-WAY CABLE CLEANERS

for cleaning sewer, drain or process lines from one to ten inches, up to 75 feet with the Junior and up to a full length of 300 feet with the Model 400



Junior

Model 400

KEN-WAY Exclusive Built Cables

3/8" 13/32" 1/2" 3/4" 11/16" 5/8" 1/4"

- Heat Treated
- Inner-Core or Non-Core
- Fit Most Other Brands
- Interchangeable with Most Brands
- Coupling or Blade Holding Types



Leasing plans available. Call for details.

1-800-533-0551

930 ROBERTS ROAD, SPARTA, WI 54656
www.ken-way.com • E-mail: info@ken-way.com

Flexible and Affordable Financing Options



Financing for New and Used Equipment

Trucks • Tanks • Trailers • Toilets • Cameras • Jetters
Computer Hardware & Software



LIBERTY FINANCIAL
A DIVISION OF NAVITAS CREDIT CORP.

7 Church Road, Hatfield, PA 19440
Phone: 800.422.1844
Fax: 888.883.9380
Visit our website: www.libertyfg.com

Call Michael DeGroat (ext 112)

Commercial Equipment Financing Call 800-422-1844

SCOOTER

VIDEO INSPECTION SYSTEMS

20843 Santa Lucia • Tehachapi, CA 93561 • Fax: 661.822.8917

*“Simply
Your
Life!”*

SCOOTERS ARE
EASY TO USE,
TOUGH AND
DEPENDABLE.

**DON'T LEAVE
THE SHOP
WITHOUT ONE.**



**GREAT
PRICES &
DISCOUNTS
AVAILABLE**
Call Today

**Tired Of Squinting
At A Tiny Monitor?**

Get An
Attaché
With A **15" LED**
Hi-Def
Monitor

The new Scooter Attaché 1+ now includes a giant 15" LED hi definition color monitor as well as a high quality SD/DVR recorder, and has the capacity to operate other camera systems too!



800.772.6165

www.tvinspection.com



SEWER NOZZLE

COMPANY DIRECTORY 2016

| COMPANY | NAME OF NOZZLE | APPLICATION | PIPE DIAMETER | FLOW RATE (GPM) | MAX OPERATING PRESSURE (PSI) | WEIGHT | # OF AVAIL FRONT JETS | # OF AVAIL REAR JETS | HOSE SIZE/ CONNECTING THREAD |
|--|---|---|---------------|-----------------|------------------------------|-------------------|-----------------------|----------------------|----------------------------------|
| Advanced Infrastructure Technologies 3055 Kashiwa St., Torrance, CA 90505 800-992-0222 • 310-534-4000 (f) 310-534-4020 www.advancedworld.com sales@advancedworld.com SEE AD ON PAGE 12 | Radial - Standard Cleaning | Small line cleaning, powerful lateral cleaner | 2" - 6" | 7 to 20 | 1,500 - 4,000 | 4 oz. | 1 | 6 | 1/2" |
| | Grenade | Stable cleaner for sewer mains with debris, aggressive thrust action | 6" - 24" | 50 to 100 | 1,500 - 3,000 | 7 lbs. | | 10 | 3/4" - 1" - 1 1/4" |
| | Phantom Grenade | Lightweight alloy construction allows for wider jet angle = more power to the pipe wall | 8" - 24" | 50-100 | 1,500 - 3,000 | 5 lbs. | | 8 | 3/4" - 1" |
| | Chisel Blockage Nozzle | The standard in blockage clearing | 2" - 24" | 7 to 100 | 1,500 - 4,000 | 2 oz. | 4 | 6 | 3/8" - 1/2" - 3/4" - 1" - 1 1/2" |
| | Aquadrill | Great blockage clearing with extra large front jet that "warbles" randomly | 2" - 18" | 11 to 80 | 1,500 | 2 oz. | 1 | 6 | 1/2" - 3/4" - 1" |
| | Torpedo Pulling Nozzle | The pulling champion nozzle, for long runs, hills | 2" - 24" | 14 to 80 | 1,500 | 2 oz. | | 8 | 1/2" - 3/4" - 1" |
| | Fluke, bottom cleaner | Superior silt & debris removal in an economical package | 6" - 36" | 16 to 100 | 1,500 | 17 lbs. | | 10 | 1/2" - 3/4" - 1" |
| | Bulldozer, sediment & debris | The ultimate bottom cleaner, features swivel connection and roll cage | 12" and Up | 50 to 100 | 1,500 - 3,000 | 15 lbs. - 82 lbs. | | | |
| | Spider 60 & 80 chain cutter | When jets alone cannot clear your roots chains | 6" - 12" | 50 to 100 | 1,500 - 3,000 | 18 oz. | | 6 | 3/4" - 1" |
| All Jetting Technologies, Inc. 2740 Martin Downs Blvd., Ste. 318, Palm City, FL 34990 772-286-1218 • (f) 772-286-0069 www.alljetting.com • info@alljetting.com SEE AD ON PAGE 88 | 1/4" - 28 UNF Sapphire Nozzles and Plugs | Ultra High Pressure waterjetting up to 55,000 PSI | NA | 3 to 30 | 20,000 - 55,000 | | 1 | | |
| | 3/8" - 24 UNF Sapphire Nozzles and Plugs | Ultra High Pressure waterjetting up to 55,000 PSI | NA | 3 to 30 | 20,000 - 55,000 | | 1 | | |
| | 7/16" - 20 UNF Sapphire Nozzles and Plugs | Ultra High Pressure waterjetting up to 55,000 PSI | NA | 3 to 30 | 20,000 - 55,000 | | 1 | | |
| | Long Stem Sapphire, 60° seating angle | Ultra High Pressure waterjetting up to 55,000 PSI | NA | 3 to 30 | 20,000 - 55,000 | | 1 | | |
| | M10 x 1.5 thread - 5MM Hex Key | Ultra High Pressure waterjetting up to 55,000 PSI | NA | 3 to 30 | 20,000 - 55,000 | | 1 | | |
| 5/16" Hex with 3/8" - 24 UNF | Ultra High Pressure waterjetting up to 55,000 PSI | NA | 3 to 30 | 20,000 - 55,000 | | 1 | | | |
| Amazing Machinery, LLC 3811 Old Tasso Rd. NE, Cleveland, TN 37312 800-504-7435 • 423-790-1600 (f) 800-504-7436 www.amazingmachinery.com sales@amazingmachinery.com SEE AD ON PAGE 29 | Spin-Jet | Flushing/Finishing | 2" - 24" | 2 to 80 | 500 - 4,000 | 1.2 oz to 8.6 oz | | 6 | 1/8" - 1/4" - 3/8" - 1/2" - 3/4" |
| | Deicer - Degreaser | Removing Ice & Grease | 2" - 24" | 2 to 80 | 500 - 4,000 | 0.9 oz to 5.6 oz | 3 | 6 | 1/8" - 1/4" - 3/8" - 1/2" - 3/4" |
| Arthur Products Co. 1140 Industrial Pky., Medina, OH 44256 800-322-0510 • 330-725-4905 (f) 330-722-2698 www.arthurproducts.com apc@apclsq.com SEE AD ON PAGE 40 | Cnt-r-KUT™ Elite Kit | Roots and Other Blockages | 2" - 12" | 4 to 80 | 2,000 - 10,000 | varies | Cust. Spec | Cust. Spec | 3/8" - 1/2" |
| | Cnt-r-KUT™ Elite Mini Kit | Roots and Other Blockages in tight spaces | 2" - 12" | 4 to 80 | 2,000 - 10,000 | varies | Cust. Spec | Cust. Spec | 3/8" - 1/2" |
| | Cnt-r-KUT™ Basic Kit | Deicing/Degreasing, Penetration, Flushing | 2" - 12" | 2.5 to 80 | 2,000 - 10,000 | varies | Cust. Spec | Cust. Spec | 3/8" - 1/2" |
| | Cnt-r-KUT™ Basic Mini Kit | Roots and Other Blockages | 2" - 12" | 2.5 to 80 | 2,000 - 10,000 | varies | Cust. Spec | Cust. Spec | 3/8" - 1/2" |
| | Cnt-r-KUT™ Tow Hook | Pulling and towing Applications | 2" - 12" | 2.5 to 80 | 1,200 - 15,000 | varies | Cust. Spec | Cust. Spec | 3/8" - 1/2" |
| | Cnt-r-KUT™ Tow Hook | Mini Pulling and towing Applications | 2" - 12" | 2.5 to 80 | 1,200 - 15,000 | varies | Cust. Spec | Cust. Spec | 3/8" - 1/2" |
| | Mini-Mole | Special tapered thread for use in small tube cleaning on rigid lance | .200" - 1" | 1.7 to 20 | 1,200 - 10,000 | varies | Cust. Spec | Cust. Spec | Special tapered thread |
| | Rodder Jets | General tube cleaning for use on Rigid Lance | .250" - 1" | 1.7 to 40 | 1,200 - 15,000 | varies | Cust. Spec | Cust. Spec | Various male thread sizes |
| | Cnt-r-KUT™ Centering Device | Flexible elastomer for nozzle centering - for your existing nozzles | 1" - 24" | 1.7 to 80 | 1,200 - 10,000 | varies | | | 3/8" - 1/2" |
| Mega-Thruster PX Revolver | Full 360° rotation for cleaning & polishing; designed for long runs | 1" - 24" | 1.7 to 80 | 1,200 - 10,000 | varies | 4 | 3 | 3/8" - 1/2" | |
| Chempure Products Corp. PO Box 740, Bolivar, OH 44612 800-288-7873 • 330-874-4300 (f) 330-874-4448 www.rootrat.net • lloyd@chempure.com | Root Rat | Root & Enc | 2" - 30" | 4 to 150 | | .5 lbs. - 5 lbs. | | | |



SEWER NOZZLE

COMPANY DIRECTORY 2016

| COMPANY | NAME OF NOZZLE | APPLICATION | PIPE DIAMETER | FLOW RATE (GPM) | MAX OPERATING PRESSURE (PSI) | WEIGHT | # OF AVAIL FRONT JETS | # OF AVAIL REAR JETS | HOSE SIZE/ CONNECTING THREAD |
|--|---|--|-------------------|-----------------|------------------------------|--------------------|-----------------------|----------------------|------------------------------|
| Envirosight 111 Canfield Ave., Unit B3, Randolph, NJ 07869 866-936-8476 • 973-252-6700 (f) 973-252-1176 www.envirosight.com office@envirosight.com SEE AD ON PAGE 5  | JetScan | HD video nozzle for jetter trucks and trailers | 6" - 30" | 40 to 80 | 2,000 - 3,000 | 16.3 lbs. | | 6 | 3/4" or 1" |
| Enz USA Inc. 1585 Beverly Ct., Unit 115, Aurora, IL 60502 877-369-8721 • 630-692-7880 (f) 630-692-7885 www.enzusainc.com sales@enzusainc.com SEE AD ON PAGE 16  | Bulldog Antiblaster | Anti-Toilet Blowing in Residential | 8" - 24" | 55 to 80 | 1,500 - 1,800 | 17 lbs. | 6 | | 1" - 1 1/4" |
| | Bulldog | Cleaning grease, roots, deposits, etc. | 8" - 24" | 50 to 120 | 2,000 - 2,900 | 17 lbs. | 7 | 6 | 1" - 1 1/4" |
| | Rotodrill | Cleaning blocked pipes, frozen pipes, heavy debris | 2" - 14" | 13 to 80 | 2,000 - 4,000 | 25 lbs. - 1.5 lbs. | 1 | 6 | 1/2" - 1" |
| | Grenade | Flushing heavy debris | 6" - 12" | 40 to 80 | 2,000 - 3,600 | 11 lbs. | | 10 | 1" |
| | Chisel 60.100L | Penetrating clogs, root masses, frozen pipes | 6" - 16" | 50 to 80 | 2,000 - 3,600 | 6 lbs. | 4 | 6 | 1" |
| | 10.125TR Chain Scraper | Root removal, hard grease, hard deposits | 5" - 12" | 14 to 80 | 2,000 - 3,600 | 6 lbs. | 6 | | 1" |
| | 10.200R Rotating Chain Scraper | Removal of root masses, clogs, hard deposits | 8" - 16" | 50 to 80 | 2,000 - 3,600 | 78 lbs. | | 6 | 1" |
| | 10.400R Rotating Chain Scraper | Removal of root masses, clogs, hard deposits | 16" - 32" | 80 to 120 | 2,000 - 3,600 | 105 lbs. | | 6 | 1" |
| | 14.200 Milling Cutter | Removal of concrete & mineral deposits | 8" | 80 to 120 | 2,000 - 2,200 | 178 lbs. | | 6 | 1" - 1 1/4" |
| | Bulldozer 50.100G | Flushing debris from larger pipe | 16" - 40" | 40 to 80 | 2,000 - 3,600 | 57 lbs. | 1 | 8 | 1" |
| General Pipe Cleaners 1101 Thompson Ave., McKees Rocks, PA 15136 800-245-6200 • 412-771-6300 www.drainbrain.com info@drainbrain.com SEE AD ON PAGE 2 | Chisel Point Nozzle | Penetrating, breaking up debris | 4" - 10" | 12 | 2,500 | 4 oz. | 4 | 6 | 1/2" |
| | Traction Nozzle | Sand and mud removal | 4" - 10" | 12 | 2,500 | 8 oz. | 1 | 6 | 1/2" |
| | Cleaning Nozzle | Maintenance Cleaning | 4" - 10" | 12 | 2,500 | 12 oz. | | 8 | 1/2" |
| | Spring Leader Nozzle | Guiding hose around tight bends | 2" - 10" | 1.5 to 8 | 1,500 - 3,000 | 4 oz. | | 3 to 4 | 1/8" - 1/4" - 3/8" |
| | Downhead Nozzle | Dropping down T's | 2" - 4" | 1.5 to 4 | 1,500 - 3,000 | 2 oz. | | 3 | 1/8" |
| | Chain Saw Nozzle | Cutting roots | 4" - 10" | 4 to 12 | 2,500 - 3,000 | 2 lbs. | | 2 to 4 | 3/8" and 1/2" |
| | Rotary Nozzle | Scour pipe walls clean | 2" - 10" | 1.5 to 12 | 1,500 - 3,000 | 2 oz. to 10 oz. | | 2 to 4 | 1/8" - 1/4" - 3/8" - 1/2" |
| Jetstream of Houston 5905 Thomas Rd., Houston, TX 77041 800-231-8192 • 832-590-1300 (f) 832-590-1304 www.waterblast.com sales@waterblast.com SEE ADS ON PAGES 11, 15 | 15K Orbi-Jet | Surface Cleaning | N/A | 25 | 15,000 | N/A | 4 | | 1/2" NPT Female |
| | 15K Straight Tip | Surface Cleaning | N/A | 51.7 | 15,000 | N/A | 1 | | 1/4" NPT Male |
| | 15K Fan Tip | Surface Cleaning | N/A | 51.7 | 15,000 | N/A | 1 | | 1/4" NPT Male |
| | 15K Rotomag | Pipe Cleaning | >3" | 50 | 15,000 | N/A | 2 | 2 | 3/4" NPT Male |
| | 15K Tube Spinner w/Nozzle | Tube Cleaning | >.5" | 50 | 15,000 | N/A | Various | Various | Various |
| | 15K Compact Nozzle | Tube Cleaning | >.5" | 36.2 | 15,000 | N/A | Various | Various | Various |
| | 15K Evaporator Nozzle | Tube Cleaning | >.5" | 36.2 | 15,000 | N/A | Various | Various | Various |
| | 15K Abrasive Nozzle | Surface Cleaning | N/A | 8 | 15,000 | N/A | Various | Various | 3/8" NPT Female |
| | 20K Orbi-Jet | Surface Cleaning | N/A | 7.5 | 20,000 | N/A | 4 | | 9/16" MP Female |
| | 20K Straight Tip | Surface Cleaning | N/A | 20.7 | 20,000 | N/A | 1 | | Gun Nozzle Holder |
| | 20K Fan Tip | Surface Cleaning | N/A | 20.7 | 20,000 | N/A | 1 | | Gun Nozzle Holder |
| | 20K Rotomag | Pipe Cleaning | >3" | 55.3 | 20,000 | N/A | 2 | 2 | 3/4" MP Female |
| | 20K Pineapple | Pipe Cleaning | >3" | 7.6 | 20,000 | N/A | 4 | 6 | 3/4" MP Female |
| | 20K Tube Spinner w/Nozzle | Tube Cleaning | >.5" | 14.6 | 20,000 | N/A | 2 | 2 | Various |
| | 20K Compact Nozzle | Tube Cleaning | >.5" | 41.8 | 20,000 | N/A | Various | Various | Various |
| | 20K Evaporator Nozzle | Tube Cleaning | >.5" | 41.8 | 20,000 | N/A | Various | Various | Various |
| | 20K Abrasive Nozzle | Surface Cleaning | N/A | 4.8 | 20,000 | N/A | Various | Various | 9/16" MP Female |
| | 40K Tornado Nozzle | Surface Cleaning | N/A | 8.2 | 40,000 | N/A | 3 to 4 | | 9/16" Button Seal |
| | 40K UHPE Nozzles | Tube Cleaning | >.5" | 7.8 | 40,000 | N/A | Various | Various | Various |
| | MyTana Mfg. Co. Inc. 746 Selby Ave., St. Paul, MN 55104 800-328-8170 • 651-222-1738 (f) 651-222-1739 www.mytana.com jdonaldson@mytana.com SEE AD ON PAGE 75 | Cornering | Navigating Elbows | 1 1/2" - 8"+ | 2 to 8 | 1,500 - 3,000 | < 8 oz. | 1 | 3 |
| Penetrating Thrust | | Paper Products | 1 1/2" - 8"+ | 2 to 8 | 1,500 - 3,000 | < 8 oz. | 1 | 3 | 1/8" - 1/4" - 3/8" - 1/2" |
| Blind Thrust | | Pulling Power | 1 1/2" - 8"+ | 2 to 8 | 1,500 - 3,000 | < 8 oz. | | 4 | 1/8" - 1/4" - 3/8" - 1/2" |
| Monster Flush | | Pulling & Cleaning | 1 1/2" - 8"+ | 2 to 8 | 1,500 - 3,000 | < 8 oz. | 1 | 6 | 1/8" - 1/4" - 3/8" - 1/2" |
| General | | Cleaning | 1 1/2" - 8"+ | 2 to 8 | 1,500 - 3,000 | < 8 oz. | | 6 | 1/8" - 1/4" - 3/8" - 1/2" |
| Degreasing/Delcing | | Grease & Frozen Lines | 1 1/2" - 8"+ | 2 to 8 | 1,500 - 3,000 | < 8 oz. | 3 | 6 | 1/8" - 1/4" - 3/8" - 1/2" |
| Rotating | | Cleaning | 1 1/2" - 8"+ | | 1,200 - 4,000 | < 8 oz. | | 2 | 1/4" - 3/8" - 1/2" |
| Drop Head | | Touch Corners Commercial | 1 1/2" - 4" | 2 to 2 | 1,500 | < 8 oz. | | 3 | 1/8" - 1/4" |
| Jetter Leader | | Navigating | 3" - 8" | 4 to 12 | 3,000 | < 8 oz. | | 4 | 3/8" |

SEWER NOZZLE

COMPANY DIRECTORY 2016

| COMPANY | NAME OF NOZZLE | APPLICATION | PIPE DIAMETER | FLOW RATE (GPM) | MAX OPERATING PRESSURE (PSI) | WEIGHT | # OF AVAIL FRONT JETS | # OF AVAIL REAR JETS | HOSE SIZE/ CONNECTING THREAD |
|---|-------------------------------|---|---------------|-----------------|------------------------------|---------------|-----------------------|----------------------|---|
| NLB Corp. 29830 Beck Rd., Wixom, MI 48393 248-624-5555 • (f) 248-624-0908 www.nlbcorp.com nlbmkgt@nlbusa.com SEE AD ON PAGE 25 | Typhoon™ 10 | Tube Cleaning | 5/8" - 3/4" | 9 to 20 | 15,000 - 40,000 | 2 oz. - 4 oz. | 4 to 5 | | varies inches |
| | Typhoon™ 20 | Pipe & Tube Cleaning | 6" - 10" | 20 | 24,000 | 2 oz. | 4 to 5 | | 3/4" - 24" |
| | TS-1 Tube | Cleaning | 1/2" | 5.6 to 8.25 | 10,000 - 15,000 | | 1 to 4 | 6 | 1/16" NPT |
| | TS-1-20K | Tube Cleaning | 1/2" | 4 to 10 | 20,000 | | 1 to 4 | 2 to 6 | 1/4" UFN |
| | TS-1-40K | Tube and Pipe Cleaning | 1/2" | 4.75 to 8 | 40,000 | | 1 to 2 | 2 to 3 | 1/4-28" UNF |
| | RLM | Pipe and Tube Cleaning | 1/2" - 1 1/2" | 5 to 18 | 10,000 - 20,000 | | 1 to 4 | 3 to 6 | varies |
| NozzTeq® Inc. 1497 Main St. #354, Dunedin, FL 34698 866-620-5915 • 603-413-6583 (f) 603-413-6744 www.nozzteq.com • info@nozzteq.com SEE AD ON PAGE 50  | BL Swiper® (Med) | Reduces blown toilets/services | 4" - 36" | 10 to 266 | 400 - 4,000 | 2 - 12 lbs. | | 4 to 6 | 1/2" - 3/4" - 1" - 1 1/4" |
| | JAWS® 100 | High performance sewer cleaning or storm water cleaning | 6" - 12" | 5 to 80 | 400 - 4,000 | 4 lbs. | | 4 | 1/2" - 3/4" - 1" |
| | Multi-Global Nozzle™ | Sewer and pipe cleaning for penetration | 2" and Up | 4 to 170 | 400 - 4,000 | 2 lbs. | 4 | 1 to 6 | 1/2" - 3/4" - 1" - 1 1/4" |
| | JAWS™ | High performance sewer and pipe cleaning heavy debris | 6" - 30" | 30 to 265 | 400 - 4,000 | 7 lbs. | | 5 | 1/2" - 3/4" - 1" - 1 1/4" |
| | IceBear Penetrating Nozzle™ | Sewer and pipe cleaning penetrating nozzle | 1" and Up | 4 to 170 | 400 - 4,000 | 1 - 3 lbs. | 3 | | 1/4" - 1/2" - 3/4" - 1" - 1 1/4" - 1 1/2" |
| | C-RAY 200™ | Bottom cleaning for sewer and pipe | 12" - 36" | 30 to 265 | 400 - 4,000 | 22 lbs. | 1 | 6 | 1/2" |
| | C-RAY 400™ | Bottom cleaning for sewer and pipe | 15" and Up | 40 to 350 | 400 - 4,000 | 42 lbs. | 1 | 8 | 3/4" - 1" - 1 1/4" - 1 1/2" |
| | BL Swiper® (large) | Ventura effect type nozzle to clean with water in the line and sucks the water down | 15" and Up | 40 to 265 | 400 - 4,000 | 13 lbs. | | 39 | |
| | Spinner Nozzles (No rebuilds) | Grease and other obstructions | 4" and Up | 14 to 350 | 400 - 4,000 | 3 - 15 lbs. | 2 | | 1/2" - 3/4" - 1" - 1 1/4" - 1 1/2" |
| | Goblin Grease Eater™ | Grease nozzle sewer lines or storm lines | 6" and Up | 40 to 350 | 400 - 4,000 | 12 lbs. | 1 | 10 | 3/4" - 1" - 1 1/4" - 1 1/2" |
| | MONRO-JET™ | Hydro-Excavation | 2" - 8" | 3 to 20 | 2,000 - 36,000 | 2 lbs. | 1 | 1/2" | |
| | ORCA™ | Two truck operation at either end of the pipe | 15" - 60" | 40 to 350 | 400 - 4,000 | 15 lbs. | | 8 | 3/4" - 1" - 1 1/4" - 1 1/2" |
| | MANTA™ | Bottom cleaner for recycled water trucks | 12" - 72" | 60 to 528 | 900 - 3,000 | 45 - 60 lbs. | 1 | 8 to 12 | 1/2" - 3/4" - 1" - 1 1/4" - 1 1/2" |
| | FIR™ | All stainless type penetrators | 2" - 12" | 5 to 80 | 400 - 4,000 | 1 lb. | 1 | 3 to 6 | 1/8" - 1/4" - 3/8" - 1/2" - 3/4" - 1" |
| | C-RAY 800™ | Dual truck operation for double the flow for large pipes | 36" - 96" | 120 to 350 | 400 - 4,000 | 50 lbs. | | 8 | 3/4" - 1" - 1 1/4" - 1 1/2" |
| RIDGID 400 Clark St., Elyria, OH 44035 800-769-7743 • 440-323-5581 (f) 440-329-4862 www.ridgid.com • ridgidinfo@emerson.com SEE AD ON PAGE 9 | Root Ranger RR3000 | Roots | 4" - 8" | 4.5 to 5.5 | 3,000 - 4,000 | 1.4 lbs. | | 1 | 1/4" NPT Female |
| Sewer Equipment 1590 Dutch Rd., Dixon, IL 61021 815-477-7611 www.sewershop.com sales@sewerequipment.com | Avanti | Obstruction removing for extreme blockages and long distance challenge | 3" - 12" | 14 to 80 | 3,000 - 4,000 | 1 lbs. | | 6 | 1/2" - 3/4" - 1" |
| | Tri-Star | Removal and blockage penetration, including ice | 1/2" - 1" | 14 to 80 | 3,000 - 4,000 | 1 lbs. | 4 | 6 | 1/2" - 3/4" - 1" |
| | Rondo | Use prior to video inspection yields a 360 degree complete clean, free of grease, dirt and debris | 4" - 18" | 30 to 80 | 3,000 - 4,000 | 2 lbs. | | 3 | 3/4" - 1" |
| | Dual Degree | General Cleaning where longer pulls or an incline might be involved | 4" - 18" | 18 to 80 | 3,000 - 4,000 | 4 lbs. | 1 | 8 | 1/2" - 3/4" - 1" |
| | Wiesel | General Pipe Cleaning | 4" - 18" | 18 to 80 | 3,000 - 4,000 | 1 lbs. | 1 | 8 | 1/2" - 3/4" - 1" |
| | Combi Chain Cutter | Aggressive root cutting and mineral deposit removal & general maintenance | 1/2" - 1" | 14 to 80 | 3,000 - 4,000 | 4 lbs. | | 6 | 1/2" - 3/4" - 1" |
| | Mega Series | Storm lines, culverts, large diameter pipes | 4" - 48" | 18 to 80 | 3,000 - 4,000 | 3 lbs. | 1 | 11 | 1/2" - 3/4" - 1" |
| | Power Jet 500 | Cleaning Large diameter where it is difficult or impractical to plug or reroute lines, also older lines where pipe walls are delicate | 20" - 60" | 60 to 80 | 2,000 - 2,500 | 12 lbs. | | 12 | 1" |
| | Roto-Max | Heavy grease removal and entire pipe cleaning along with room maintenance capabilities | 4" - 20" | 18 to 80 | 3,000 - 4,000 | 2 lbs. | 1 | 6 | 1/2" - 3/4" - 1" |
| | Warnax | Cutting concrete, major mineral deposits and solid blockages | 8" - 34" | 80 | 2,500 | 60 lbs. | | 8 | 1" |
| Spartan Tool 1506 W Division St., Mendota, IL 61342 800-435-3866 • 815-537-7411 (f) 888-876-2371 www.spartantool.com customerservice@spartantool.com SEE AD ON PAGE 96  | Warthog | Roots, Grease, General Cleaning | 2" - 18" | 12 to 35 | 2,000 - 4,000 | 1 - 5 lbs. | 1 | 4 | 3/8" - 1/2" |
| | Sandshoe | Sand, dirt and rocks | 4" - 18" | 12 to 18 | 2,000 - 4,000 | 7 lbs. | | 4 | 3/8" - 1/2" |
| | Rotating | Scrubbing pipe walls | 2" - 12" | 4 to 18 | 2,000 - 4,000 | 1 - 3 lbs. | | 3 | 1/4" - 3/16" - 3/8" - 1/2" |
| | Q Nozzle | Downhill jetting | 4" - 12" | 12 to 18 | 2,000 - 4,000 | 1 - 2 lbs. | 3 | 4 | 3/8" - 1/2" |
| | Rocket Nozzle | Long distance jetting | 4" - 12" | 12 to 18 | 2,000 - 4,000 | 2 lbs. | 1 | 4 | 3/8" - 1/2" |
| | Closed Nozzle | Standard jetting | 2" - 12" | 4 to 18 | 2,000 - 4,000 | 1 lb. | | 4 | 3/8" - 1/2" |
| | Open Nozzle | Standard jetting | 2" - 12" | 4 to 18 | 2,000 - 4,000 | 1 lb. | 1 | 4 | 3/8" - 1/2" |
| | Brass Ball | Stainless steel hose jetting | 2" - 8" | 4 to 18 | 2,000 - 4,000 | 1 lb. | | 4 | 3/16" |

SEWER NOZZLE

COMPANY DIRECTORY 2016

| COMPANY | NAME OF NOZZLE | APPLICATION | PIPE DIAMETER | FLOW RATE (GPM) | MAX OPERATING PRESSURE (PSI) | WEIGHT | # OF AVAIL FRONT JETS | # OF AVAIL REAR JETS | HOSE SIZE/ CONNECTING THREAD |
|--|---|---|--|-----------------|------------------------------|---------------------|-----------------------|----------------------|---|
| StoneAge, Inc. 466 Skylane Dr., Durango, CO 81303 866-795-1586 • 970-259-2869 www.sewer-nozzles.com bill.shires@stoneagetools.com SEE AD ON PAGE 4 | Warthog WGR Magnum | Sewer jetting | 8" - 36" | 50 to 80 | 1,500 - 5,000 | 13 lbs. | 1 | 4 | 1" |
| | Warthog WG-1 | Sewer jetting | 8" - 36" | 50 to 80 | 1,500 - 5,000 | 10 lbs. | 1 | 4 | 1" |
| | Warthog WGP-1 | Sewer jetting | 8" - 36" | 50 to 80 | 1,500 - 5,000 | 10 lbs. | 1 | 4 | 1" |
| | Warthog WHP | Sewer jetting | 6" - 18" | 15 to 50 | 1,500 - 4,000 | 4 lbs. | 1 | 2 | 1/2" - 3/4" |
| | Warthog WH | Sewer jetting | 6" - 18" | 10 to 45 | 1,500 - 8,000 | 4 lbs. | 1 | 2 | 1/2" - 3/4" |
| | Warthog WS - 1/2 | Sewer jetting | 4" - 8" | 8 to 20 | 1,500 - 5,000 | 3 lbs. | 1 | 2 | 1/2" |
| | Warthog WT - 3/8 | Sewer jetting | 3" - 6" | 5 to 12 | 1,500 - 5,000 | 1 lb. | 1 | 2 | 3/8" |
| | Warthog WV - 1/4 | Sewer jetting | 2" - 4" | 3 to 8 | 2,000 - 5,000 | 1 lb. | 1 | 2 | 1/4" |
| | Warthog WD 1-1/4 | Sewer jetting | 8" - 36" | 80 to 120 | 1,500 - 5,000 | 11 lbs. | 1 | 6 | 1-1/4" |
| US Jetting, LLC 850 McFarland Pkwy., Alpharetta, GA 30004 800-538-8464 • 770-740-9917 (f) 770-740-0297 SEE AD ON PAGE 79  | RDP (Rapid Power Delivery) | General all purpose cleaning nozzle | 3"-18" | 10-36 | 10,000 | 1 lb | 1-4 | 6 | 3/8" - 1" |
| | RPD Chisel and Egg Style | Forward push when working down stream with the flow | 2"-18" | 10-65 | 5,000 | 1-3 lbs | 1-4 | 6-12 | 3/8"-1" |
| | Standard Drain Jet | De Icing or hard blockage penetration | 3"-8" | 6-18 | 5,000 | 6 oz | 1 | 6 | 1/2" |
| | Ball Jets | Used in damaged pipes with offset joints | 1"-8" | 4-25 | 5,000 | 6 oz-1lb | 1 | 3-6 | 1/8" - 1/2" |
| | Dragon Jet | Large diameter storm drain culvert cleaning | 10" - 48" | 18-80 | 4,000 | 50 lbs | 0 | 4 | 1/2" - 1" |
| | Water Lubricated | Rotary Nozzle Grease and Root Removal | 4"-12" | 10-25 | 10,000 | 3 lbs | 1 | 2 | |
| | Controlled Rotation Nozzle | Grease, roots and hard scale | 4"-18" | 6-80 | 8,000 | 5-20 lbs | 1 | 2-4 | |
| | Monro Orbital Drain | Nozzle Cutting obstacles out of pipes | 4"-12" | 10-30 | 10,000 | 5 lbs | 1 | 3 | |
| | Vac Pump | Venturi vac pump | | 10-25 | 3,000 | 40 lbs | | | |
| | USB - Sewer Equipment Corporation 1700 Enterprise Way, Ste. 116, Marietta, GA 30067 866-408-2814 • 770-984-8880 (f) 770-984-2802 www.usbsec.com • info@usbsec.com SEE AD ON PAGE 61  | Flying Nozzle - 3D | Hilly difficult terrain; Silt, Sand & Large Debris Removal | 4" - 24" | 13 to 120 | 2,000 - 4,000 | 1/2/5/12 lbs. | | 6/8 |
| Cleaning Nozzle - 3D | | General Cleaning of Sand, Silt, Mud & Grease | 4" - 15" | 13 to 80 | 2,000 - 4,000 | 1/2/5/7.5 lbs. | 1 | 8/10 | 1/2" - 3/4" - 1" |
| Pipe Wolf | | Total obstructions & Blockages caused by Roots, Grease & Organic Solid Material | 4" - 24" | 15 to 120 | 2,000 - 4,000 | 2.2/5/8/12.8 lbs. | 3 | 6 | 1/2" - 3/4" - 1" - 1 1/4" |
| Primus Nozzle | | Grease, Scale, Crusts & Roots | 4" - 24" | 15 to 120 | 2,000 - 4,000 | 4/7/7.5/19 lbs. | 5 | 3/4/5 | 1/2" - 3/4" - 1" - 1 1/4" |
| Superior Penetrator Nozzle - 3D | | Pipe lines w/off-sets, drop joints, voids, etc. | 6" - 15" | 30 to 120 | 2,000 - 3,000 | 9.8 lbs. | 1 | 8 | 3/4" - 1" - 1 1/4" |
| Dredger Nozzle | | Removal of heavy solids, silt, sand & sludge at the bottom of pipe | 12" - 96" | 40 to 120 | 2,000 - 3,000 | 22/40/56/59 lbs. | | 6/8/10/14 | 3/4" - 1" - 1 1/4" |
| Antiblaster Nozzle - 3D | | Shallow sewer lines, Sewer lines close to homes | 6" - 12" | 30 to 80 | 2,000 - 3,000 | 4 lbs. | 1 | 8 | 3/4" to 1" |
| Ultimate Chisel Nozzle | | Total obstructions, blockages & pipe deformations | 6" - 24" | 50 to 120 | 2,000 - 3,000 | 5.2 lbs. | 4 | 6 | 1/2" - 3/4" - 1" - 1 1/4" |
| Grand Slam - 3D | | General Sewer Cleaning | 6" - 15" | 50 to 120 | 2,000 - 3,000 | 12 lbs. | | 8 | 3/4" - 1" - 1 1/4" |
| Super Slam - 3D | | General Cleaning in large sewer/storm lines | 10" - 40" | 60 to 120 | 2,000 - 3,000 | 15 lbs. | | 12 | 3/4" - 1" - 1 1/4" |
| VARCO 7489 Mason King Ct., Manassas, VA 20109 866-872-1224 • 703-334-5980 (f) 703-334-5979 www.varcopumper.com ron@varcopumper.com SEE AD ON PAGE 62  | Super Sewer Squad Kit | Penetration, Flushing, Deicing, Degreaser, Polishing | 1" - 24" | 1.7 to 80 | 1,200 - 10,000 | varies | Cust. Spec | Cust. Spec | 1/8" - 1" |
| | Elite 6 Pack Nozzle Kit | Penetration, Flushing, Deicing, Degreaser, Polishing | 1" - 24" | 1.7 to 80 | 1,200 - 10,000 | varies | Cust. Spec | Cust. Spec | 1/8" - 1" |
| | Evaporator (EV) | Deicer, Degreaser | 1" - 24" | 1.7 to 80 | 1,200 - 10,000 | varies | Cust. Spec | Cust. Spec | 1/8" - 1" |
| | Impactor (LT) | Heavily fouled pipes | 1" - 24" | 1.7 to 80 | 1,200 - 10,000 | varies | Cust. Spec | Cust. Spec | 1/8" - 3/4" |
| | PX Revolver | Full 360° rotation for cleaning & polishing | 1" - 24" | 1.7 to 80 | 1,200 - 10,000 | varies | Optional | Cust. Spec | 1/8" - 3/4" |
| | Round Nose (Button) | General Cleaning/Cornering | 1" - 24" | 1.7 to 80 | 1,200 - 10,000 | varies | Cust. Spec | Cust. Spec | 1/16" - 1" |
| | Round Nose Hex | Penetration or Flushing | 1" - 24" | 1.7 to 80 | 1,200 - 10,000 | varies | Cust. Spec | Cust. Spec | 1/8" - 1" |
| | B Style | Penetration or Deicing, Degreaser | 1" - 24" | 1.7 to 80 | 1,200 - 10,000 | varies | Cust. Spec | Cust. Spec | 1/8" - 3/4" |
| Water Cannon Inc. 4044 W Lake Mary Blvd., Units 104-424, Lake Mary, FL 32746 800-333-9274 • (f) 888-928-9274 www.watercannon.com sales@watercannon.com SEE AD ON PAGE 94 | Arzino - Eggstyle | Drain Cleaning & Flushing | 2" - 10" | 7 to 80 | 4,000 | 2 oz. - 3.3 lbs. | 1 | 6 | 1/4" - 3/8" - 1/2" - 3/4" - 1" - 1 1/4" |
| | Aqua-Noz | Drain Cleaning | 1" - 24" | 2 to 80 | 1,200 - 15,000 | .05 lbs. - .55 lbs. | 3 | 6 | 1/4" - 3/8" - 1/2" |

Cleaner

FREE Subscriptions

Claim yours today at www.cleaner.com

SEWER NOZZLE

DISTRIBUTORS DIRECTORY 2016

COMPANY

NOZZLE LINES

Allan J. Coleman
5725 N Ravenswood Ave., Chicago, IL 60660
773-728-2400 • (f) 773-728-2499
info@allanjcoleman.com • www.allanjcoleman.com

SEE ADS ON PAGES 23, 47

Aqua Mole, StoneAge Warthog

Amazing Machinery, LLC
3811 Old Tasso Rd. NE, Cleveland, TN 37312
800-504-7435 • 423-790-1600 • (f) 800-504-7436
www.amazingmachinery.com • sales@amazingmachinery.com

SEE AD ON PAGE 29

Arthur Products, J.E. Adams, MTM Hydro, Suttner

Draincables Direct
1703 Toll Gate Dr., Maumee, OH 43537
800-421-4580 • (f) 800-752-8524
www.draincables.com • sales@draincables.com

SEE AD ON PAGE 39

Aqua Mole

Dultmeier Sales
13808 Industrial Rd., Omaha, NE 68137
800-228-9666 • 402-333-1444 • (f) 402-333-5546
www.dultmeier.com • dultmeier@dultmeier.com

Arthur Products, Mosmatic, Spraying Systems, Suttner, UDOR

Jetstream of Houston
5905 Thomas Rd., Houston, TX 77041
800-231-8192 • 832-590-1300 • (f) 832-590-1304
www.waterblast.com • sales@waterblast.com

SEE ADS ON PAGES 11, 15

StoneAge

Jetter Depot
745 Atlanta Rd., Ste. 207, Cumming, GA 30040
(f) 678-807-2944
sales@jetterdepot.com • www.jetterdepot.com

SEE AD ON PAGE 87

Nuova Contec

MTech
7401 First Pl., Cleveland, OH 44146
800-362-0240/440-646-0996 • (f) 440-646-9953
www.mtechcompany.com • sales@mtechcompany.com

SEE AD ON PAGE 88

Warthog, Phantom Grenade, Advanced Workhorse, StoneAge, UEMSI, Spider Root Cutter

PrimeLine Products, Inc.
309 Altamonte Commerce Blvd., Blvd. 1518, Altamonte Springs, FL 32714
877-409-7888 • 407-772-8131 • (f) 407-786-8131
www.primelineproducts.com • andy@primelineproducts.net

NozzTeq

Spartan Tool
1506 W Division St., Mendota, IL 61342
800-435-3866 • 815-537-7411 • (f) 888-876-2371
www.spartantool.com • customerservice@spartantool.com

SEE AD ON PAGE 96

StoneAge Warthog

The Cable Center
8318 Olive Blvd., St. Louis, MO 63132
800-257-7209 • 314-993-3099 • (f) 314-432-8024
www.thecablecenterinc.com • thecablecenter@gmail.com

SEE ADS ON PAGES 58, 62

General Wire Spring, RIDGID, StoneAge

Vac-Con, Inc.
969 Hall Park Rd., Green Cove Springs, FL 32043
904-284-4200
www.vac-con.com • vns@vac-con.com

SEE AD ON PAGE 3

Enz USA

Water Cannon Inc.
4300 W Lake Mary Blvd. Units 101-424, Lake Mary, FL 32746
800-333-9274 • (f) 888-928-9274
www.watercannon.com • sales@watercannon.com

SEE AD ON PAGE 94

Canin, Carnia, Fara, Isonzo, MTM Hydro, Natisone, Piave, Raat, Rotor Spin, Tremol, Turbo Avian

Taking Quality To The Extreme

*At Westech Vac Systems, we take **QUALITY** to the **EXTREME**, building high-quality trucks that perform in the toughest work environments imaginable.*



Now backed by Federal Signal Corporation's Environmental Solutions Group and the combined strength of the Elgin, FS Solutions, Guzzler, Jetstream, and Vactor brands, we're able to deliver Canada-tough quality to customers across North America with even greater responsiveness.

WESTECH
Subsidiary of Federal Signal Corporation

Producing Combination, Hydrovac, Trailer and Straight Vac Systems

For help meeting your most extreme challenges, call 780-955-3030. or visit www.westechvac.com

Copyright ©2016 Federal Signal Corporation. All rights reserved. Westech Vac Systems is a brand of Federal Signal Corporation's Environmental Solutions Group.



**24 HOUR TURNAROUND - MIDWEST'S LARGEST FACTORY AUTHORIZED
REPAIR CENTER FOR GEN-EYE, GATORCAM & SEESNAKE**

ClogChopper™

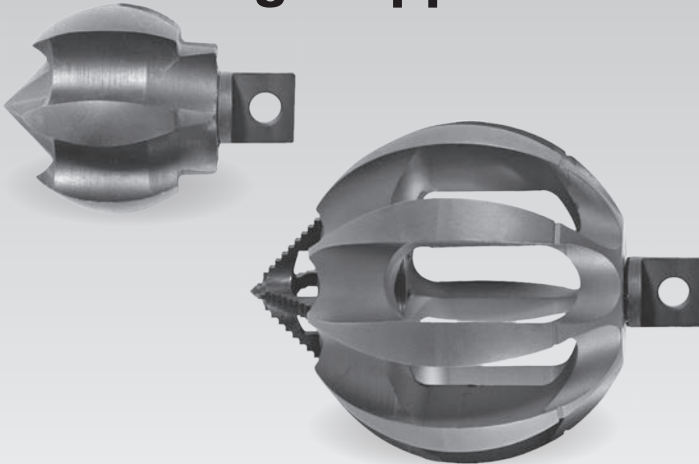

- Multi-function cutting tools
- Six self-sharpening blades
- Risk-free pipe damage
- Maneuvers around tight bends
- Safe cleaning on metal, plastic and clay pipes
- Variety of sizes
- Connector options for most drain cleaning machines

CALL FOR PRICING!

NEW Gen-Eye Hot Spot™ Pipe Locator

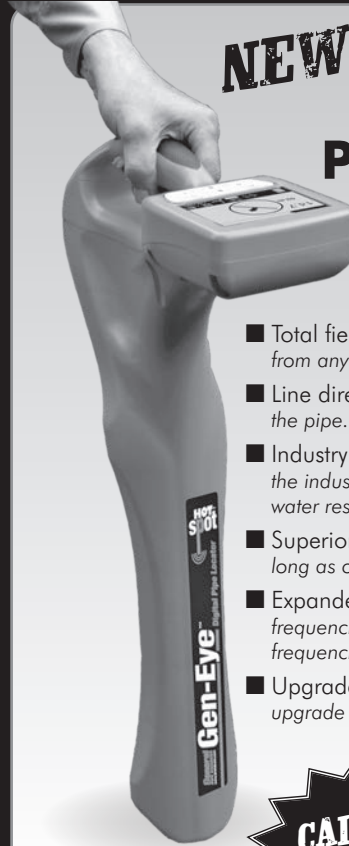

- Easy to read display – Icons lead you to your target and auto backlight lets you locate in dimly lit areas.
- Total field antenna array – Allows you locate from any direction.
- Line direction compass – Tells you the lay of the pipe.
- Industry's most rugged locator – Rated IP65, the industry's highest, it is dust and dirt proof and water resistant.
- Superior Battery Life – Batteries lasts twice as long as other brands.
- Expanded Frequencies – Locates two sonde frequencies, two power frequencies and four line frequencies.
- Upgradeable Software – Use the USB port to upgrade software in the field.

CALL FOR PRICING!

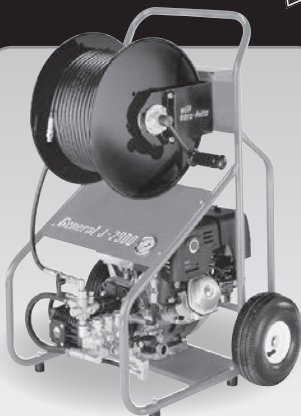

General J-2900
Basic Unit Machine Only

\$2745
FREE DELIVERY

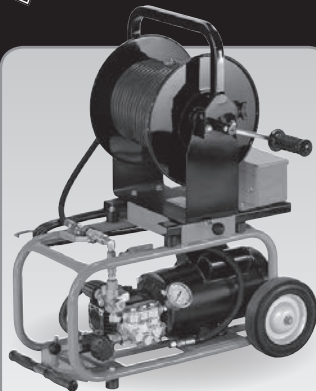

General J-1450
Portable Jetter
Basic Unit Machine Only

\$1540
FREE DELIVERY



Mini-Rooter XP™
Basic Unit – No cable cutters
or power feed

\$580
FREE DELIVERY



General Speedroooter 92™
Basic Unit – No cable cutters
or power feed

\$1160
FREE DELIVERY

FREE FREIGHT ON ALL CAMERA KITS



LIVE

at the 2017 COLE Publishing
Industry Appreciation Party!

February 24, 2017

Sagamore Ballroom

2nd Floor - Indiana Convention Center

Free with your 2017 WWETT admission badge.



- Supporting his hit album
"El Rio" featuring the
single, "Cigarette"

wwett17

February 22-25, 2017 • Indianapolis, Indiana

Brought to you by  and these official WWETT Show publications:

Pumper

Cleaner

PRO
PORTABLE GAS TRENCH OPERATOR

ONSITE
INSTALLER

MUNICIPAL
SEWER
&
WATER

tpo

GAS
OIL &
MINING
CONTRACTOR

Plumber

digDIFFERENT

Getting It Done

Mississippi contractor relies on Vactor combination vac trucks for power and productivity

By Ken Wysocky

When you say you can get the job done, you better follow through. That's exactly why B Clean, a multifaceted service contractor based in Laurel, Mississippi, has been investing in Vactor 2100 combination trucks for more than a decade.

The highly diversified company — which does sewer cleaning and inspections, wet and dry industrial and municipal vacuuming, hydroexcavating, hydroblasting and power washing — owns four 2100s (two are 2100 Plus models equipped with hydroexcavating packages). They're used for everything from jetting sewer lines and cleaning lift stations and manholes on the municipal side to cleaning drainlines in chicken-processing plants, sawmills and paper mills on the industrial side.

"Vactors do a great job of holding pressure and vacuuming," says Chris Hodge, sales manager for the company, founded in 2000 and marketed under the slogan, "We'll get the job done." The company serves Southeastern United States (primarily Alabama, Louisiana and Mississippi). "They are top-of-the-line units that function well and are quality-built. And they are sleek, good-looking trucks, too."

Hodge says that when B Clean crews pull up on a job site, the last thing they want to project is the image of a company that does things on the cheap. While some may call this effective branding or market differentiation, Hodge says it's also about professionalism. Moreover, it's hard to justify charging customers good money when equipment looks shoddy and ill-maintained.



LEFT: Vactor operator Scott Dykes of B Clean in Laurel, Mississippi, cleans a sewer line outside an apartment complex. The company owns four Vactors it uses for everything from hydroexcavating to cleaning chicken processing plants.

BELOW: One of the B Clean Vactor 2100s off-loads debris after a job.



OWNER: B Clean LLC, Laurel, Mississippi

MACHINES: Four Vactor 2100 combination vacuum trucks (two equipped with hydroexcavating packages)

FUNCTION: Waterjetting/vacuuming for industrial and municipal applications

FEATURES: 3,000-gallon debris tank; Vactor water pump (3,000 psi/80 gpm); 6,000 cfm Roots Systems blower; 1,500-gallon water tank; 15-foot-long boom that rotates up to 180 degrees; hydraulically operated rear debris-tank door; 600 feet of 1-inch-diameter hose

COST: About \$400,000

WEBSITE: www.bcleanllc.com

“The 2100s are made out of stainless steel — no plastic,” he points out. “They look like high-quality pieces of equipment. Even our oldest truck, bought in 2005, still looks very good. We put a lot of emphasis on looking professional and doing quality work. That’s how we get repeat customers.”

The trucks are built on Kenworth, Ford and International chassis. They each feature a 3,000-gallon debris tank, a Vactor water pump that generates pressure of 3,000 psi and flow of 80 gpm for jetter cleaning, a 6,000 cfm Roots Systems (Howden Roots) blower, a 1,500-gallon water tank, a 15-foot-long boom that rotates up to 180 degrees for maximum coverage, a hydraulically operated rear debris-tank door and 600 feet of 1-inch-diameter hose.

One of B Clean’s biggest markets is cleaning out drainlines that clog up with chicken fat and other debris in poultry-processing plants. Unclogging drains quickly is critical because if water can’t flow through these plants’ complex pipeline systems, the plant must shut down. “These plants use about 10 gallons of water per chicken and process a million chickens a week,” he explains. “The water carries a lot of the waste through the system and then is recycled. When there’s no water flowing through those 12-inch lines, they lose thousands of dollars’ worth of production every minute.

“Anything can get in those lines and stop them up,” he adds. “So we’ve got to be there to quickly remove whatever is clogging them up.”

Cleaning hard-to-access sewer lines that might run more than 500 or 1,000 feet from a roadway also poses a challenge. But the 2100s are always up to the task. “For some remote sewer lines, we might have to add more (jetter)

hose ... so we might be working with 1,000 feet of hose,” Hodge notes. “But the trucks still hold pressure just fine.”

The 2100s also excel at another tough job: cleaning out lift stations up to 30 feet deep. “It’s hard to get water that deep up and into the truck,” Hodge says. “But the 2100 blower is the best option to do that kind of work. It can move enough material to stay ahead of the water flow.”

To increase productivity and efficiency, B Clean adds an optional 4-inch sludge pump on each truck. The pumps off-load material while the unit keeps on vacuuming, which allows them to run continuously, as opposed to stopping so crews



can open a valve and gravity-dump the accumulated waste, which is a time-consuming — and profit-killing — process. “The sludge pumps sometimes will cut the time it takes us to do a job by 50 percent,” Hodge says.

Speaking of continuous operation, Hodge says he’s seen the 2100s run as much as 48 hours without stopping while they, for instance, skim debris from an aerobic sewer lagoon. That testifies to the trucks’ reliability — another key asset, since downtime reduces productivity and profitability while decreasing customer satisfaction.

“We don’t commonly do that, but it’s good to know that we can if we have to,” Hodge says. “Running 12 to 16 hours in a row is not unusual. Reliability is one of the things that keeps us in business. Like our slogan says, it’s all about getting the job done.” **C**

SHOW US THE MONEY (MACHINE)

Money Machines, a feature in *Cleaner*, reports on innovative work vehicles that help contractors operate more efficiently, satisfy customers and earn more profit. We’d like to know about your Money Machine — be it a service van, camera truck, jetting rig, vacuum unit or any vehicle that really helps drive your business. To nominate your vehicle for a feature in this column, send an email to editor@cleaner.com. Tell us briefly but specifically what features make it a great producer. And send a picture — because appearance counts. We look forward to seeing your Money Machine.

High Quality SEWER CLEANING EQUIPMENT

Your **JETTER** comes to **LIFE** with our **UNRIVALED EQUIPMENT!**

| | | |
|---|---|---|
| <p style="text-align: center; font-weight: bold; color: #f4a460;">USB-SEC Nozzles</p> <p style="text-align: center; font-size: small;">with Advanced, Optimized 3D Hydro Mechanics™</p> | <p style="text-align: center; font-weight: bold; color: #f4a460;">Turbo Chain Cutters</p> <p style="text-align: center; font-size: small;">Adjusts From 8"-16" And With Expansion Kit Up To 24"</p> | <p style="text-align: center; font-weight: bold; color: #f4a460;">Milling Cutters</p> |
| <p style="font-weight: bold; color: #f4a460;">Specialty Tools</p> | | |

USB-SEWER EQUIPMENT CORPORATION proudly distributes innovative, high quality sewer cleaning equipment, precision engineered and manufactured by our ISO EN 9001:2000 certified affiliated company USB Duesen in Germany to the highest technical standards. These products are leaders in the industry and include **NOZZLES, TURBO CHAIN CUTTERS, MILLING CUTTERS, SPECIALTY TOOLS** and **ACCESSORIES** for the municipal and industrial markets.

USB-Sewer Equipment Corporation

1700 Enterprise Way • Ste 116 • Marietta, GA 30067
TOLL FREE 1.866.408.2814 • PHONE 770.984.8880
USB - SEC FAX 770.984.2802 • EMAIL info@usbsec.com • WEB www.usbsec.com



**ORDER TOLL FREE
866-872-1224**

**SHOP 24 HOURS A DAY 7 DAYS A WEEK
ONLINE AT WWW.VARCOPUMPER.COM**



VARCO LATERAL LINE/WATERJETTER HOSE

VARCO Branded and MADE IN THE USA;

We get it for cheaper, so we can sell it for cheaper.

- Lateral line hose has become the standard for the septic industry.
- Polyether-urethane cover provides exceptional cut, abrasion and fungus resistance.
- Sizes from 3/8" up to 1", Working pressures up to 4800psi.



**NEW
VARCO
JETTERFLEX
HOSE**

**PREMIUM
PIRANHA
SEWER HOSE**



**Comes on Plastic
Reel- For No
Extra Charge! No
Cardboard to Get Wet!**
*Smaller sizes and lengths
do not come on reel -
check with your customer
service rep for details.*

PREMIUM PIRANHA SEWER HOSE

| | DESCRIPTION | 500 ft | 600 ft |
|------|--------------------------------|------------|------------|
| 3/4" | Premium Pirhana Orange 2500psi | \$1,095.00 | \$1,314.00 |
| 1" | Premium Pirhana Orange 2500psi | \$1,285.00 | \$1,540.00 |
| 3/4" | Premium Pirhana Blue 3000psi | \$1,154.00 | \$1,385.00 |
| 1" | Premium Pirhana Blue 3000psi | \$1,485.00 | \$1,780.00 |



NEW VARCO JETTERFLEX LATERAL LINE / JETTER HOSE

4000 psi rated • Safety Green - Pressure Tested • Precoupled assemblies MXM pipe thread fittings

***3/16" ON CLOSEOUT SPECIAL - SAVE 25%**

| | 50' | 75' | 100' | 150' | 200' | 250' | 300' | 400' | 500' | 600' |
|-------|---------|---------|----------|----------|----------|----------|----------|----------|----------|----------|
| 1/8" | \$15.28 | \$21.25 | \$26.38 | \$37.49 | \$48.60 | \$56.74 | \$66.88 | \$87.15 | \$107.45 | - |
| 3/16" | \$21.23 | \$26.95 | \$33.60 | \$44.89 | \$56.84 | \$68.80 | \$80.75 | \$104.66 | \$128.58 | \$152.50 |
| 1/4" | \$29.85 | - | \$55.85 | \$81.82 | \$107.77 | \$126.38 | \$150.52 | \$198.77 | \$247.02 | \$295.28 |
| 3/8" | \$62.08 | \$91.28 | \$105.54 | \$151.12 | \$215.06 | \$259.57 | \$304.05 | \$382.09 | \$469.43 | \$556.77 |
| 1/2" | - | - | \$186.69 | - | \$353.97 | - | \$518.17 | \$660.02 | \$853.29 | \$972.66 |

**SOURCE KEY
11C16**

THE CABLE CENTER 1-800-257-7209

**MIDWEST'S LARGEST FACTORY AUTHORIZED
REPAIR CENTER FOR GATORCAM, GEN-EYE & SEESNAKE**

**24
HOUR
TURNAROUND**

**FREE
FREIGHT
ON ALL RIDGID
CAMERA
KITS**

RIDGID's CS10 Digital Recording Monitor

- USB Thumb Drive
- 12.1" Daylight Readable Display
- Multi Mode Recording
take snapshots, record full video & lean video
- Software Integrations
with SeeSnake HQ & RIDGIDConnect™



**CALL FOR
SPECIAL
PRICING ON
ALL CAMERA
KITS!**

THE CABLE CENTER · 8318 OLIVE BLVD. · ST. LOUIS, MO 63132 · 314-993-3099 · www.thecablecenterinc.com

HOW TO JET SEWER LINES ALL DAY LONG...

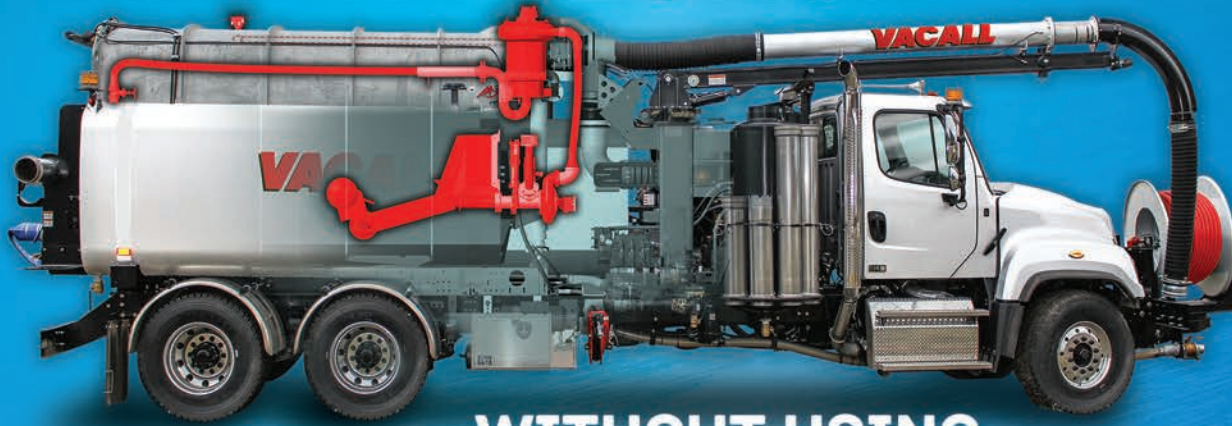

...WITHOUT USING A SINGLE DROP OF CITY WATER

Introducing the Vacall Recycler, the state-of-the-art continuous water recycling system for AllJetVac combination sewer cleaners.

- ① **No need for any city water.** The Recycler continuously vacuums wastewater from sewer lines, recycles it and then uses the same water for jetting. All day long.
- ① **Double your productivity.** With no need to stop work to refill water tanks, sewer line cleaning productivity soars.
- ① **Save on fuel.** Eliminating water refill trips saves fuel. So does driving lighter trucks with empty water tanks.
- ① **No filter changes.** The recycling process is automatic.
- ① **No additional cost to process fresh water.** Fresh water jetting adds the cost of the fresh water and the cost to process that additional water at the sewage processing plant.

For demo and pricing information, call 800-382-8302.



Conserving our natural resources is everybody's job. One AllJetVac sewer cleaning truck, equipped with the Vacall Recycler recycling system, can save about 5.7 million gallons of city water each year.

SEE HOW IT WORKS

VACALL.COM/RECYCLER

VACALL
RECYCLER
GREEN
THAT WORKS



SCAN TO WATCH IT WORK

One sewer department cleaned sewer lines for two days, and never once stopped to fill its water tank.

VACALL

Keep Your Operators Safe and Comfortable

Expert tips to ensure your hydroexcavation team gets the job done and comes home safe

By Jessica Banner

A successful hydroexcavation operation requires the right equipment and the right people. Replace either part of the equation with less than the best and your work will suffer.

A GOOD TRUCK

Don Schlomka, of Schlomka Vac Truck in Hastings, Minnesota, says the truck is the key. "You have to have a good truck you can count on and good operators to run it." When you're an operator, your truck is like an extension of yourself. It's imperative to know the correct way to run, maintain and prep it for the next day's work.

In order to make sure his guys are 100 percent adept, Schlomka provides ongoing training on the ins and outs of his trucks whenever he sees fit.

"I have a good relationship with the guys I buy my trucks from. They will send over a trainer to come by and run through training anytime I call and ask." His trucks are state of the art, and he's proud to be able to provide his customers and operators with the technology that gets the job done in a safe, affordable and efficient manner. Schlomka depends on his trucks to be the ultimate beast when it comes to superior suction and water pressure, and the bottom line is he delivers every time.

ARMED WITH GROUNDING PADS

Working with water and electricity has the potential to be a recipe for disaster. In order to keep operators completely safe, they should be equipped with grounding pads at every job site.

If the unthinkable happens and a power line is accidentally hit, the grounding pad will instantly ground out the electrical current with no harm

done to anyone. Providing excavators with this important means of safety is just one more way to protect the operators.

QUALITY MAKES A DIFFERENCE

The natural elements are an operator's everyday adversary. The only way to compete with the snow, rain and cold is to arm oneself with the highest quality of gear. According to Curran Clark of Crossfire LLC in the Four Corners region of Colorado, having rubberized neoprene boots, rubber-insulated gloves and a good pair of waterproof bibs are all a necessity.

"The weather is a major factor in our day-to-day operations: rain, snow, cold," says Clark. "We dig with high-pressure water when it's 20 below zero, and we do what we can to keep ourselves somewhat comfortable. Cold hands and feet could mean an operator is done for the day."

Kirk Cundiss, another operator from Crossfire, would agree that a good pair of steel-toed boots is essential. "Not only are steel-toed boots OSHA required, but they provide a level of safety to our operators. Our guys utilize their feet to shield themselves, and in the past I've seen people get injured with water due to not wearing the right boots."

OPERATORS STAYING SAFE

For all excavators, the probability of dealing with flying debris is a definite. Operators must have the proper equipment to adequately protect themselves and their faces.

From face shields to safety glasses or goggles, having the right equipment to ensure water and dirt don't spray directly into one's face is crucial. Every operator has his own preferences when it comes to safety wear. The important factor is having something that does the trick and keeps every man safe and comfortable. And don't forget earplugs.

Equipment always makes a difference. In the case of working against the weather and in situations that can be challenging and uncomfortable, operators deserve to have the best of the best when it comes to equipment.

It can get rough out there, and whatever it takes to make the day and the job a little bit easier is well worth it. **C**

TRYTEK 3" to 6" Lateral Cutter

NEW!
**TRYDENT 80
Cutter System**

- > For interior or exterior relined pipes
- > Access pipe systems through clean-out ports or rooftop vents
- > Navigate standard 90 degree elbows in 3" pipe
- > Includes 100' of hose reach

www.trytek.com



Contact us for more information:
Phone: 717-428-1477
Fax: 717-428-2865
Email: trytek@trytek.com
250 N. Main St.
Jacobus, PA 17407 USA

Serving the industry for over **25 years**

MUNICIPAL SEWER & WATER MAGAZINE

www.mswwmag.com

For sanitary, storm and water system maintenance professionals

GROUTING MADE EASY

CUES Computerized Grout Control System -
Control the entire grout system from a computer interface!



The CUES “Easy Grout” Control System guides the operator through the entire joint sealing / grouting process via an intuitive user interface panel. Help files and tool tip discussions are built in to assist new users and refresh operators as required. Increase efficiency and profit levels by reducing potential errors and automating the grout process! Reduce training costs and learning curves! All grout components are mounted in a remote modular enclosure to optimize working space and facilitate serviceability.

System Features

- Field presets for pipe diameter and depth to automatically determine the recommended gel time and void pressure.
- Gel time display.
- Void pressure display with timer and ability to zero out both displays at will.
- Graphical view of pressure and air test to visually determine the pass / fail status for the grouting process of each pipe joint.
- Displays packer pressure, sleeve vacuum / pressure, and pump speed.
- Controls can be set to automatically operate sequentially.
- Modular moisture resistant enclosure with system hardware provides access to all instrumentation, valves, and controls. Can be easily swapped out for troubleshooting or loaner purposes.
- Modern look and feel.



The CUES “Easy Grout” Control System can be retrofit to almost any industry-standard truck or trailer-mounted pipe joint sealing system. Contact your CUES representative today for a free demo!

“The Standard of the Industry”



800.327.7791
www.cuesinc.com
salesinfo@cuesinc.com

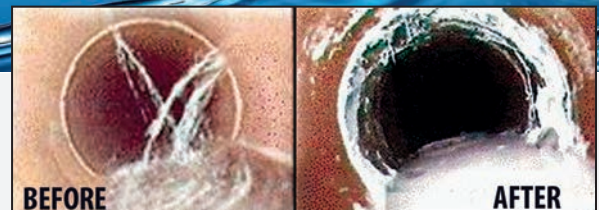

THIS DRUM CAN'T BE BEAT!

Model D-5

The rugged Electric Eel Model D-5 drain and sewer cleaner combines professional quality and affordability in a continuous cable drum machine for cleaning 3" -10" diameter lines up to 100 ft.

The high density polyethylene drum and belt guard will not rust or dent and holds up to 100 ft. of 3/4" diameter Tri-Max cable. Three sealed heavy-duty ball bearings support the drum and a thick wall guide tube extends wear. The D-5 is powered by a heavy-duty 1/2 H.P. capacitor-type motor to provide more torque, and the power feed and drum can be quickly removed.

Additional features include: Large 10" solid wheels for easy maneuvering and stabilization while in operation; extra strength 1-1/4" steel tubing framework; 5 position height adjustment on handle; wheel brake; continuous belt skirts and loading wheel built-in to handle; GFCI on 20 ft. line cord; and an air operated foot switch for easy operation. **Contact us today! Find out more about why the D-5 is the drum that can't be beat!**



Electric Eel® 1-800-833-1212
www.electriceel.com

DRAIN CLEANING TOOLS FOR PROFESSIONALS

SEE THE VIDEO AT: WWW.ARCTICBLASTER.COM

IT JUST MIGHT BE THE BEST
TOOL YOU'LL BUY THIS WINTER!!



Perfect for Public Works, Plumbers, Rentals, Etc.
Thawing: Frozen water lines • Sewer lines • Valve and load lines • Culverts

A PROPANE TORCH,
2 GALLONS OF WATER AND
THE AMAZING
ARCTIC BLASTER



THAT'S ALL YOU NEED TO SEE FAST, SAFE
AND ECONOMICAL THAWING RESULTS.

The Arctic Blaster will have the job done before most thawing devices are ready to work.

Perfect for Public Works - fits behind the wheel well in your pickup truck, makes steam
in 10 minutes or less and will thaw 30 ft of water line in 15 minutes.

ARCTIC BLASTER BOX 918 SUNDRE, AB TOM 1X0 403-638-3934

Professional-Grade Drain Cleaning Machines, Cables & Accessories

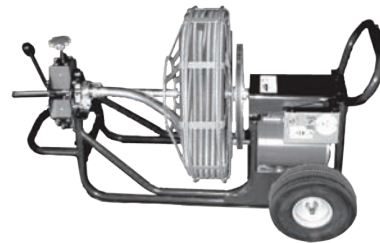

Drain Cleaning Machines

- > Heavy duty construction
- > The most powerful motor in the industry
- > Quick and easy reel changeover
- > A one year rock-solid warranty

Cables

- > Fabricated from high quality wire
- > Most ends & couplings available
- > All sizes and lengths
- > Innercore available



COAST MANUFACTURING

www.coastmanufacturing.com
1.800.541.7015



Quality and Affordability in a single machine.

State of the Art Controls
Weatherproof Nema 4 Control Box

Superior Wireless Remote
True one man operation

Duraprolene Water Tank
One of a kind repairability and fully baffled

Cat Diesel Engine
Increases serviceability options

Rotational Hose Reel
Mounted on 5000# sealed bearing
Hose Size: 1/2"
Hose Length: 600ft capacity

Strong Frame
Made from tubular steel for superior durability

Run Dry Pump
GPM: 18
PSI: 4,000

above unit MONGOOSE MODEL 184

Other units and configurations can be found on mongoosejetters.com

Mongoose Jetters delivers industry leading high pressure jetting equipment that is purposefully built for the plumbing contractor market. Quality, service and a wide variety of equipment and options keep our customers operational and profitable. Mongoose Jetters stands behind its promise to provide customers with...

“SERIOUS MACHINES FOR A SERIOUS BUSINESS”

Contact Us for Updated Pricing Details

877.735.4640

A Clearer Way to Communicate

Headsets boost job site safety and productivity while keeping hands free for work

By MaryBeth Matzek

Communication on a construction site, during cleaning operations and while operating any piece of equipment is vital to not only getting the job done, but getting it done safely. To cut through the noise and stay safe, more operators are turning to wireless headsets as a solution.

Technology advances make headsets easier to use than ever before, says Matt Cannell, director of marketing for Sonetics Wireless Headsets. Sonetics uses a proprietary wireless technology in its headsets, providing users with full-duplex audio, which means workers can talk to each other as if they're on a conference call.

"There's no buttons to push, just put on the headsets and talk to each other," he says, adding that the headsets pair to a wireless base station. Each station has five headsets and users can have five separate channels on the base so they can have secure conversations as needed. "It's completely secure and encrypted so users can trust that they won't be picking up frequencies from other technologies and they won't be overheard on someone else's channel."

"When you've got multiple bodies on a job site and heavy equipment or operations that require precision and attention, a user can't afford to miss hearing instructions, signals or warnings."

Matt Cannell

A VITAL TOOL

Work site communication is vital for both safety and for worker productivity.

"The No. 1 factor for on-the-job accidents is communication breakdown. When you've got multiple bodies on a job site and heavy equipment or operations that require precision and attention, a user can't afford to miss hearing instructions, signals or warnings," he says. "But when instructions are missed, not only are risks increased, productivity goes down because either you have to stop what you're doing to make sure the crew hears you over the equipment, or mistakes are made and you have to course-correct operations, resulting in duplicate efforts and slips in schedules."

Most crews use hand signals or shouting to communicate with each other. These methods aren't the most reliable and instructions aren't always clearly interpreted, which is a huge issue if individuals need to react quickly in a safety situation, Cannell says.



Wireless headsets from Sonetics provide an extra level of safety by allowing workers to communicate hands-free on noisy job sites with heavy equipment.

WJTA-IMCA
2016
Nov. 2-3 • New Orleans
BOOTH 924

WATERBLAST PROTECTION

PROTECTIVE CLOTHING - WITH THE STRONGEST FIBER IN THE WORLD!



Available in
FLAME RETARDANT



+ **VENTILATION AVAILABLE**
GOOD WORKING CONDITIONS!

+ **FLAME RETARDANT**
AVAILABLE TO ORDER

+ **FAST AND EASY GEAR UP**
SAVES VALUABLE TIME!

+ **PROTECTION UP TO 43500 PSI**

+ **CE CERTIFIED**
PIN AND ROTATING, 0,5 m/s



| Protection level | Pressure bar (psi) | Flow l/min (gpm) | Nozzles | | RPM | Distance mm (in.) | Linear Speed m/s (in./sec) | Result |
|------------------|--------------------|------------------|---------|---------------|------|-------------------|----------------------------|----------------|
| | | | n | Dia. mm (in.) | | | | |
| 20/30 | 2000 (30000) | 17.9 (4.7) | 1 | 0.8 (.031) | - | 75 (3) | 0.5 (20) | No penetration |
| 20/30 | 3000 (43500) | 19.5 (5.2) | 2 | 0.6 (.024) | 3000 | 75 (3) | 0.5 (20) | No penetration |

Find US distributors, News, Movies and E-catalogues, at:

WWW.TST-SWEDEN.COM

“Another big benefit is stress relief. When crews are shouting or trying to interpret hand signals, if things don’t happen quite as intended, the stress goes up,” he says. “When the ‘all-stop’ is called, when the headsets are on, everyone hears it. This sometimes can be a matter of seconds to react or someone could get injured or even killed.”

Headsets not only help improve communication, they can also protect workers’ ears from machine noise, which over time can lead to hearing loss.

LEVELS OF SUPPRESSION

Sonetics’ headsets include 20 dBA of hearing protection and include automated noise suppression, which means if an employee is standing next to a loud piece of equipment, the noise will be canceled out and the user will just hear what other members of the crew are saying. The headsets also include listen-through technology, which allows users to let in the right amount of environmental noise, Cannell says.

“If users need to hear equipment warnings, signals or even traffic, they are not cut off from their surroundings. This is critical for users who deal with traffic or highly dynamic environments where situational awareness cannot be sacrificed,” he says.

Loud noises can also be stressful on the body and by lowering the sound levels, Cannell says it makes the work site less hectic.

“We keep folks in clear communication at all times, lower the loud noises, remove the need for shouting and the job environment suddenly gets more calm, more productive and more enjoyable,” he says.

ADDED MOBILITY

Wireless headsets are also replacing another construction site staple — two-way radios — because headsets allow workers to talk and work at the same time.

“A lot of guys and gals depend on two-way radios on the job site, but the challenge is either they can’t hear the radio when it’s clipped to their vest, or when they do hear it, they have to push a button to communicate back,” he says. “That’s tough when your hands are tied trying to work or operate equipment. The headsets have no buttons to push, no interruptions.”

That last piece is essential, since if two workers push the button on a two-way radio to communicate at the same time, they can lock out the channel.

“That means nothing gets communicated and if that’s when an all-stop happens, it can be a real challenge,” Cannell says.

EXPANDING OPTIONS

Workers can also integrate their portable radios with their headsets or add in Bluetooth technology so they can connect to cellphones or listen to music while working. The headset works just like any Bluetooth device — as a call comes in, the user is prompted and can push a button to take the call. During the call, the worker is locked out of the wireless conversation so it’s kept private, Cannell says.

“When the call is done, they push that same button again and hang up the phone, and they’re back live in the conversation with the headsets,” he says.

When it comes to the headsets’ range, they typically work up to 1,600 feet, Cannell says.

“If users need more range or want to integrate their portable radios, they can plug those into the comhub or headset and push-to-talk over the radio. This gives users who need more range an easy way to go farther,” he says.

For workers who just want a personal headset and don’t need or want a mic boom for talking, there is a style available that provides the high level of hearing protection with the listen-through technology. **C**

wwett[™]17

**BUILD YOUR NETWORK AT
THE EVENT OF THE YEAR**



It's not all work at the WWETT Show. A big benefit of the event is getting together with your peers for networking and sharing of ideas. And maybe raise a glass with friends at welcome receptions, social hours and the industry appreciation party. And when the work day is done, Indy offers a great selection of restaurants and activities, all within a short stroll.

Conference:
February 22-24, 2017
Exhibits:
February 23-25, 2017

Indiana Convention Center, Indianapolis, IN

Register today at www.wwettshow.com



NEW!



BUY RIDGID CAMERAS ONLINE

SHOP Camera Systems
Reels
Handheld Cameras
Monitors
Locators
Transmitters

Duracable Camera Repair Service Center is factory trained and certified to repair RIDGID cameras. Call or go online to schedule a repair.

REPAIR

Duracable
Manufacturing Company

We
Build
Reputations™

RIDGID

Hydroexcavation and Industrial Jet/Vac Services, Sewer Nozzles

By Craig Mandli

CLEANING NOZZLES

ENZ USA ROTODRILL

The **Rotodrill** nozzle from **Enz USA** has a rotating front jet for improved cutting performance. It is effective clearing blocked or frozen pipes and moving heavy debris. It has ideal propulsion, but can also be used in hydroexcavation by plugging off the thrust jets. This versatile nozzle is available in 1/2-, 3/4- and 1-inch systems. **877/369-8721; www.enzusainc.com.**



Enz USA

STONEAGE WARTHOG WHR MAGNUM

The **Warthog WHR Magnum** from **StoneAge** is a high-performance rotary nozzle capable of operating a long time between maintenance intervals. Durable carbide nozzles effectively handle dirty or recycled water, maintaining jet quality in poor conditions. A long-life centralizer made of hardened steel as well as independently replaceable fins promote tool longevity. The flush-style head protects the front shaft seals for longer fluid life. The streamlined design improves the forward and reverse movement through 6- to 18-inch lines, and the nozzle handles pressure ranges of 1,500 to 8,000 psi and flows of 14 to 50 gpm. **970/259-2869; www.stoneagetools.com.**

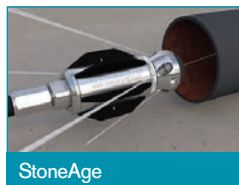

StoneAge

WATER CANNON TURBO NOZZLE

Turbo Nozzles from **Water Cannon** combine a 0-degree blast in a 25-degree pattern with no gears, teeth or bearings to wear out. Precision ceramic surfaces provide long life and are rebuildable. Applications include stripping paint, degreasing heavy-duty equipment and removing stubborn oil, dirt, grime and soil residues from concrete, walkways, driveways, sidewalks, brick and building exteriors. The turbo rotating nozzle increases the blasting power by concentrating a 0-degree stream of water into a 25-degree high rpm pattern. The nozzle works with equipment rated from 3,000 to 4,500 psi with orifice sizes up to 7 inches. **800/333-9274; www.watercannon.com.**



Water Cannon

HYDROEXCAVATION EQUIPMENT

DITCH WITCH PROSPECTOR NOZZLE

To help keep operators safe and productive on the job site, the **Ditch Witch Prospector Nozzle** operates at 3,000 psi to efficiently cut through a



Ditch Witch

variety of soils, while using less water for operation. Its rotating, 18-degree conical design provides optimal coverage and a cone-shaped cut, reducing damage to underground utility lines. Constructed with durable, stainless steel housings and tungsten-carbide wear surfaces, the nozzle is able to withstand harsh excavating environments while providing a long life. It is compatible with all Ditch Witch vacuum excavator models and other excavator models on the market. **800/654-6481; www.ditchwitch.com.**

HAMMELMANN CORP. HDP SERIES

HDP Series sewer pumps from **Hammelmann Corp.** are suited for sewer cleaning applications. With flow up to 160 gpm and pressures of 3,200 psi, they can handle any sewer blockage problem. They have a compact design with optimum space utilization and integral reduction gear. They are available in horizontal or vertical models, and have a reversible pump head, a central or side suction connection, discharge connections on both sides, a left- or right-hand drive shaft, operation at any angle, and a water end suitable for recycled water. They have high-grade solid ceramic plungers, wear-resistant valve seats, and low-flow velocity over suction and discharge valves. Packing seal sets are within rust-resistant stainless steel sleeves. Their standard industrial drive ends are specifically designed for continuous duty. **800/783-4935; www.hammelmann.com.**



Hammelmann

HYDRA-FLEX SWITCHBLADE

The **Switchblade** static, 0-degree nozzle from **Hydra-Flex** has the impingement and stream quality to allow operators to dig fast and use less water, providing greater efficiency on the job site. Designed for durability, this heavy-duty, high-impact nozzle operates at up to 3,200 psi and is constructed with stainless steel housings and tungsten-carbide wear surfaces. The nonconductive urethane coating on the nozzle body works to extend the life of the nozzle while protecting the safety of the user and sensitive underground assets. A range of flow rates and spray patterns are available for different applications such as potholing and trenching. **952/808-3640; www.hydraflexinc.com.**



Hydra-Flex

RING-O-MATIC HICFM 850VX

The versatile **HiCFM 850VX** 800-gallon-capacity vacuum excavator from **Ring-O-Matic** can be used for quickly and safely keyholing or potholing buried utilities, cleaning out storm drains, catch basins, drilling fluids, valve boxes, slot trenching, or assisting in environmental cleanup. The trailer-mounted version offers portability from a standard 3/4-ton truck — weighing less than 1,200 pounds fully loaded — and optimally balanced tongue weight. The tandem-axle, pintle-hitch-mount trailer is built on a heavy-duty, 8-inch C-channel frame for longevity. Vacuum power is supplied by a 15-inch, 1,000 cfm Gardner Denver blower and powered by a water-cooled 50 hp industrial CAT Interim Tier 4 diesel engine. **800/544-2518; www.ring-o-matic.com.**



Ring-O-Matic

CONTINUED >>

DO YOU HAVE A HOSE OR FITTINGS PROBLEM? WE HAVE THE SOLUTION.

Burning through yards of hose every day? Using duct tape to patch or connect hose?

Call us to discuss your application and we will match it to the most suitable hose and fittings. Using duct tape is both inefficient and a safety hazard. We can make up hose assemblies with all types of fittings and connectors.

Don't be the duct tape guy. **We have the solution.**

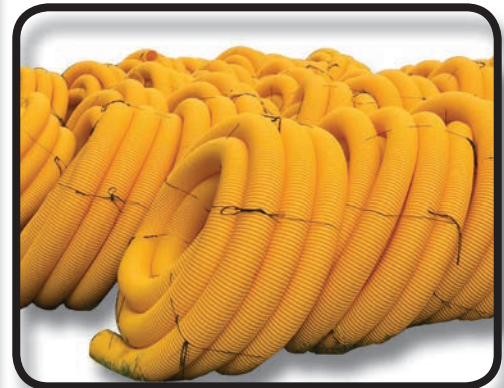

12 SITES AND GROWING. \$10 MILLION PARTS IN STOCK

PARTS • REPAIRS • MAINTENANCE • SALES • RENTALS • TRAINING
WHATEVER THE PROBLEM, WE HAVE THE SOLUTION



OEM GUZZLER VACTOR JETSTREAM
CONSUMABLES AND ACCESSORIES AVAILABLE FOR ALL MAKES

GUZZLER

VACTOR®
HXX
VACUUM EXCAVATORS

Jetstream
Division of Federal Signal Corporation

WWW.FSSOLUTIONSGROUP.COM • 800.822.8786

SOIL SURGEON

The **Soil Surgeon** hydroexcavating tool fits any sewer combination truck equipped with a telescoping 6- or 8-inch boom. The tool has a 1-inch water connection. The operator controls water pressure and power through truck controls. It has a 6-foot Tuff Tube with handles to guide the unit down for potholing or side to side for trenching. Six jets boring inward cut the soil, while six boring outward bring the tube down. **949/363-1401; www.soilsurgeoninc.com.**



Soil Surgeon

SUPER PRODUCTS MUD DOG 1200

The **Mud Dog 1200** from **Super Products** is a hydroexcavator with 12-yard debris capacity and a rear-mounted boom that is capable of 19- to 27-foot reach, 335-degree rotation, and 45-degree upward and 25-degree downward pivot. This range of boom motion allows crews to achieve greater work area access and deeper digging without the need to halt production to reposition the trunk. For fast, thorough and safe debris removal, it has easy-to-use ejector plate unloading technology. The unit's tilt-unloading feature ensures that liquids in the debris tank are cleared quickly and efficiently, even when unloading in an up-slope/nose-down position. The optional Acculevel load sensor system offers precise debris tank level measurement. **800/837-9711; www.superproductsllc.com.**



Super Products

TRANSWAY SYSTEMS TERRA-VEX

The **Terra-Vex** all-season hydroexcavator from **Transway Systems** has a Robuschi RB-DV145 6,400 cfm blower with OMSI transfer case and insulated acoustical enclosure with walk-in storage. Water pressure is achieved with a hydraulically driven Pratisoli KT20 water pump, delivering 10 gpm at 6,000 psi. The 3,000-gallon debris tank has a hydraulically operated hoist, and door locks with full-open door. The 1,200-gallon HDPE water tank supplies a 420,000 Btu diesel-fired burner permitting operation in subzero temperatures. The water pump and water tank compartments are heated by a diesel-fired heater and 12-volt engine coolant heater. The 26-foot hydraulically operated 8-inch suction boom is equipped with joystick control and wireless remote control. All parts are painted/powder-coated off the unit, and it includes marine-grade plywood floor enclosure, three-camera backup system and digital water level display. **800/263-4508; www.transwaysystems.com.**



Transway Systems

VECTOR HXX PARADIGM

The **Vector HXX ParaDIGm** vacuum excavator is designed for utility, municipal and contractor customers involved in the installation, maintenance and repair of underground water, sewer, gas, electric and telecommunications lines. This compact truck can dig holes with water or air; vacuum, contain and dispose of drill mud; power pneumatic, hydraulic or electrical tools; and provide transport and storage of replacement parts,



Vector

equipment and tools. The "Park-n-Dig" design minimizes the time between arriving on the job site and excavation, including the ability to dig up to 6 feet without additional pipe and hose. The standard extendable boom with 6-inch vacuum hose delivers high airflow. It has a 4-inch rear loading port and hose system for quick excavation or clean-out applications. The truck has a maximum payload of more than 6,000 pounds of spoils. **800/627-3171; www.vactor.com.**

WESTECH VAC SYSTEMS HYDROVAC CODE (TC407)

The **Hydrovac Code (TC407)** excavation truck from **Westech Vac Systems** is specified with a TC407 rating (hazardous goods transport capable). The truck allows quick access to buried water mains and natural gas and petroleum pipelines, cutting through hardened scale and frozen ground with reduced risk of damage. It can handle unpredictable off-road applications and unknown hazardous materials, in every type of weather from the freezing cold of winter or the heat and humidity of summer, from minus 40 to 95 degrees F. Each unit has quick and easy setup so work can begin immediately, maximizing efficiency and productivity. Debris body capacities range from 11.8 to 13 cubic yards. It has heated rear door valves, heated hose reel cabinet, and glycol and air purge winterization systems. **780/955-3030; www.westechvac.com.**



Westech Vac Systems

INDUSTRIAL VACUUM TRUCKS

GAPVAX XVT

The **GapVax XVT** is designed to vacuum-convey heavy sludges such as drilling fluid, grease, septic and wastewater. The deep vacuum power of the positive displacement blower loads quickly. The PD blower can also pressure off-load up to 14 psi (rated 1,400 cfm at 28 inches Hg). The body is constructed of 1/4-inch ASTM A-572 Grade 50 steel with a payload option from 80 to 100 barrels with a 40-degree dump angle. The filtration system consists of a 10-micron washable Dacron filter and has quick access with no tools needed. The full-opening tailgate with dual lift cylinder and field-adjustable locks ensures a complete seal. Common options include a hydroexcavation package, lift axle, integral water tank, safety lighting, storage compartments and heavy-duty rear bumper. **888/442-7829; www.gapvax.com.**



GapVax

GUZZLER MANUFACTURING NX

Built for cleanup and recovery of a wide range of materials, including solids, dry bulk powders, liquids, slurries, and thick, heavy sludge, the **NX industrial vacuum loader** from **Guzzler Manufacturing** provides total operator control over working speed. Its powerful Robuschi blower delivers 5,435 (free air) cfm, with vacuum capabilities up to 28 inches Hg. The larger, injection-cooled blower allows the operator to load more material at a lower engine



Guzzler

CONTINUED >>

Frozen Pipes in your Future?

Be prepared with our Cold Weather Package

ALL the tools you need to melt away ice and hardened blockages, including:

M30 Mainline Gas Jetter

for 1 1/2" – 6" lines

Hot Box works with the jetter unit
5 GPM up to 180°F

Great for grease and sludge too!

MyTana keeps you UP and RUNNING with parts and service too.

MyTana

1.800.328.8170
www.MyTana.com

 Made in the U.S.A.

Request your **FREE, FULL LINE** catalog today!
1.800.328.8170



EVERYTHING for the sewer and drain cleaning professional.
And PERSONAL CUSTOMER SERVICE to help you — in the shop or in the field — competent, polite, clear. M–F 7am - 5pm CST

CABLE MACHINES • JETTERS • PUSH CAMERAS • LOCATORS • RELATED PARTS • ACCESSORIES

rpm, conserving fuel and significantly reducing noise levels, eliminating the need for a sound shroud. The cyclone and bag houses are configured together to maximize efficiency and reduce overall truck weight, without sacrificing loading capacity. An increased filter area, combined with offline cleaning, extends bag life while forcing carryover back to the debris tank. 800/627-3171; www.guzzler.com.

JET/VAC COMBO UNITS

J. HVIDTVED LARSEN RECYCLER

The RECYcler sewer cleaning unit from J. Hvidtved Larsen uses water reclamation technology to capture, filter and reuse wastewater to clean. The wastewater is cleaned through a multistep filter system to separate the solid particles from the water to recycle water during the entire day, saving thousands of gallons of drinking water and improving operational efficiency while reducing operating costs. www.hvidtved.com.



J. Hvidtved Larsen

SEWER EQUIPMENT MODEL 900 ECO

The Model 900 ECO from Sewer Equipment is available in 9-, 12- or 15-yard debris capacities, comes equipped with Duraprolene water tanks carrying 900 to 2,000 gallons of onboard water, and has a Hydro Drive powertrain system, eliminating the need for a transfer case. Both single-piston and triplex-pump options are available with 55 to 80 gpm at 2,000 to 3,000 psi, a 4,400 cfm blower and 18 inches Hg. It is built on an eco-friendly platform, which provides greater fuel efficiency and offers noise reduction. 877/735-4640; www.sewerequipment.com.



Sewer Equipment

TORNADO GLOBAL HYDROVACS F3-ECO

The F3-ECO from Tornado Global Hydrovacs holds 12 cubic yards of mud and more than 1,700 gallons of freshwater. This unit is over 2,000 pounds lighter than the company's older models, meaning the operator can carry extra payload in the debris tank. The boom has a 342-degree rotation and a 26-foot reach. All critical components are housed in an insulated and heated aluminum van body. Operators do not need to hoist the tank to empty it, eliminating the dangers of dumping on uneven ground and overhead power lines. 877/340-8141; www.tghl.ca.



Tornado Global Hydrovacs

US JETTING JETVAC

The JETVAC from US Jetting has a Robuschi RB-DV 65 blower pulling 850 cfm and 25 inches Hg, and an efficient cyclone system with silencers and filters that are easy to maintain. The unit has a USJ Pump with 3,000 to 4,000 psi and 10 to 18 gpm options available. A 550-gallon debris tank and a 200-gallon water tank



US Jetting

help keep the size and weight down so a CDL is not required to drive the unit. It has a high-dump system to dump loads into a standard dumpster for transportation or storage. 800/538-8464; www.usjetting.com.

VACALL ALLJETVAC

AllJetVac combination sewer cleaners from Vacall provide governments and contractors with collection performance features for sewer line maintenance, powered by a single chassis engine that slashes fuel consumption, cuts harmful emissions and reduces routine maintenance downtime. They have a strong positive displacement blower system for jetting action and vacuum power. The oval-shaped debris body has cylindrical sides for extra strength and efficient material dumping. Water tanks, fabricated from high-quality aluminum, are mounted high on the chassis away from road debris. Galvanized debris bodies and water tanks are available. The AllSmartFlow CANbus control system has a programmable LCD display that monitors engine, water flow and vacuum performance while allowing for more precise boom and reel movements. Water flow control monitoring can reduce trips for refills. 800/382-8302; www.vacall.com.



Vacall

ROOT CONTROL EQUIPMENT

ARTHUR PRODUCTS CNT-R-KUT ELITE

The Cnt-r-KUT Elite from Arthur Products is a rotating mechanical tool designed to symmetrically clean pipes. Equipped with interchangeable chain and cable on the same rotor, the cutter operates at 2,000 to 10,000 psi. The lightweight, flexible centering device, engineered from an aerospace elastomer, allows the unit to navigate the contour of the pipe. Advanced jet porting uses both rotor sidekick jets for optimizing rotational force and rear thruster jets for propulsion maximization. It is available in 3/8-, 1/2- and 1-inch NPT. 800/322-0510; www.arthurproducts.com.



Arthur Products

ID-TEC PRECISION JET CUTTING

Precision Jet Cutting from ID-TEC applies high pressure and low flow directly to the root mass from a steerable nozzle at the front of a robot. The operator uses the controls to set the pressure to what is required, generally 7,250 psi for removing roots from lateral connections, pipe manhole connections and at joints. A camera provides eyes on the operation and helps the operator to ensure that the line is completely clear before he moves on to the next. The technique can be used in 6-inch and larger pipelines and reduces consumption of water, fuel and time as a dense root mass is cleared in minutes. It is available for the SR-SERIES in combination with continuously adjustable high-pressure units. 503/504-8474; www.sr-series.com.



ID-TEC

CONTINUED >>

FLOW EXPO '17

42nd Year

THE WESTERN UNITED STATES REGIONAL PLUMBING-HEATING-COOLING INDUSTRY TRADE SHOW®

FEBRUARY 4TH, 2017

Long Beach Convention Center - 9am - 4pm

Over 200 Booths! More Than 400 Brands!

THE PRODUCTS YOU NEED FROM THE BRANDS YOU TRUST!

FOR MORE INFORMATION VISIT US AT FLOWEXPOUSA.COM

Plumbing

Backflow

Jetting

HVAC

Leak Detection

Sewer Cleaning

Communications

Grease Handling

Water Treatment

Video Inspection

Trenchless

Piping Rehab/CIPP

Pump Systems

Utility Locating

Vehicles

Software

Fire Suppression

Service & Repair

Remodeling

and Much More!

You Tube SEE WHATS HAPPENING AT THE FLOW EXPO



Reeves Journal's Jack Sweet at the Flow Expo

https://www.youtube.com/watch?v=K_W3Q6Twmcc



Flow Expo Quick Walk Through

https://www.youtube.com/watch?v=hFeUjc_pHuw



ATTENDEE REGISTRATION OPENS NOV. 1ST, 2016

NOZZTEQ LUMBERJACK

The **Lumberjack** cutting nozzle from **NozzTeq** is a low-torque, high-speed cutter for use with high water pressures. It can be used to cut roots, and is also commonly used to cut grease, tuberculation, protruding laterals and other buildups. Because it's low torque, it's unlikely to cut through host pipes. The bearings are sealed, grease lubricated and water cooled, and largely maintenance free. The cutters rotate at a minimum speed of 10,000 rpm with flow rates from 10 to 250 gpm at varying pressures. They operate in pipes from 3 to 48 inches. All models clean with chain links, with optional cutting blades for severe blockages. All models come with a propelling jet housing, while some have tow rings available. 866/620-5915; www.nozzteq.com.



NozzTeq

USB-SEWER EQUIPMENT CORPORATION TURBO CHAIN CUTTERS

Turbo Chain Cutters from **USB-Sewer Equipment Corporation** are made of tempered stainless steel and offer continuously adjustable guide skids. The chain retainer is driven by a high-performance turbine to remove roots, grease and mineral deposits from 4- to 48-inch sewer lines. With an optimized 3-D hydromechanics design in conjunction with ceramic nozzle inserts, the cutters use recycled or clean water. They can be used as barrel cutters with diamond bits for smooth removal of protruding laterals. Heavy mineral deposits can be removed with carbide bits attached to the specialized chain. 866/408-2814; www.usbsec.com.



USB-Sewer Equipment Corp.

SAFETY EQUIPMENT

BRASS KNUCKLE PROTECTION VADER COMBO

Vader Combo vented splash goggles from **Brass Knuckle Protection** help fight fog, impact and spray-back. Their integral face shield offers full-face protection with antifog properties. They combine a D3-rated dust and splash protection goggle with an ANSI Z87.1+ impact-rated, hard-coated polycarbonate face shield. The goggle has N-FOG antifog coating, ensuring antifog protection that exceeds by 15 times the only existing antifog standard (European EN 166/168). 770/674-8930; www.brassknuckleprotection.com.



Brass Knuckle Protection

GARDNER DENVER WATERJETTING SYSTEMS PRS UNLOADER

The **Pressure Regulating System Unloader** nitrogen-regulated pressure unloader valve for multiple guns from **Gardner Denver Waterjetting Systems** uses a nitrogen bladder to maintain at least 98 percent pressure to allow multiple operators unrestricted freedom and safety, while reducing shock to operators when guns are actuated. It absorbs the shock from the



Gardner Denver

energy in a rubber bladder inflated with a cushion of high-pressure nitrogen able to safely actuate water pressure up to 20,000 psi. 281/448-5800; www.gardnerdenverproducts.com.

TST SWEDEN AB HOSE PROTECTION/SHROUD

The **Hose Protection/Shroud** protective cover from **TST Sweden AB** protects the operator when water-blast guns are held near vital parts of the body or when hoses break, often near couplings and connections like on the gun. It provides effective protection and has been tested for 7,500 psi. An adjustable strap holds the protective covering securely in place. The covering is smooth and flexible. It is 2.6 feet long with a diameter of 1.6 inches and weight of 0.45 pounds. www.tst-sweden.com.



TST Sweden AB

TRUCK/TRAILER JETTERS

AMAZING MACHINERY BOSSJET MAX

BossJet Max jettors from **Amazing Machinery** offer versatile hose reel configurations, with the choice of no reels, a fixed reel, or a 360-degree stainless steel pivoting reel, and with a mounting bracket for an optional remote hose reel for indoor jetting. They come with Honda, Kohler, Yanmar or Vanguard engines, with or without electric start. Pump options include CAT, A/R and General, with pressures up to 4,200 psi and flow rates up to 5.5 gpm. The frame is powder-coated 1.5-inch tubular steel, which wraps around the engine and pump for protection. Each unit comes with a laser nozzle and washdown accessories with 50 feet of leader hose. 800/504-7435; www.amazingmachinery.com.



Amazing Machinery

AMERICAN JETTER 51TD SERIES

The **51TD Series** diesel jettor from **American Jetter** offers a wide range of water-cooled diesel power using Perkins engines. Flows range from 8 to 40 gpm up to 5,000 psi. Low-water shut-off prevents pump damage if the water tank runs low. Standard hose reel speed control allows for precise cleaning. The heavy-duty square tubing trailer offers standard electric brakes on both axles. 866/944-3569; www.americanjetter.com.



American Jetter

ELECTRIC EEL EEL JET EJ3000

The **Eel Jet EJ3000** high-pressure jettor from **Electric Eel** cleans 2- to 8-inch-diameter drainlines for a fast blast through clogs including sludge, ice, grease, sand, soap, dirt and debris. It comes with steel nozzles to penetrate and clean tough problems from pipe walls with a variety of spray angles. It can be used to clean lines up to 300 feet, and offers 3,000 psi at 4.7 gpm, a 13 hp overhead valve engine for smooth running and dependable operation with electric start available, a 2-1 gear-reduced triplex pump with pulsation for longer



Electric Eel

CONTINUED >>



25 YEARS OF
JETTING EXCELLENCE



**THE
NEW**
JETVAC
COMBINATION UNIT

- * NON-CDL CHASSIS
- * LOW PROFILE JET VAC SYSTEM
- * HIGH LIFT DUMPING
- * VARIOUS MOUNTING OPTIONS
- * POWERFUL

The JETVAC has a Robuschi Blower (RB-DV 65) pulling 850 CFM and 25" HG and an extremely efficient cyclone system with silencers and filters that are easy to maintain. The unit has a USJ Pump with 3-4,000 PSI and 10-18 GPM options available. A 550 gallon debris tank and a 200 gallon water tank help keep the size and weight down so a CDL license is not required to drive the unit. The JETVAC is equipped with a high dump system to dump loads into a standard dumpster for transportation or storage. The JETVAC is designed to be practical, economical, durable and powerful. Please contact us for more information.

JETVAC



WWW.USJETTING.COM | 1-800-JETTING | SALES@USJETTING.COM

life, a 300-foot-capacity hose reel, a throttle-back control that automatically adjusts engine speed, and a low-tone muffler for quiet operation. It uses 1/4- and 3/8-inch-diameter jet hose. It has 12-inch pneumatic tires for easy maneuverability on a rugged steel base with front bar for motor protection. 800/833-1212; www.electriceel.com.

GENERAL PIPE CLEANERS TYPHOON

The **Typhoon** trailer jet from **General Pipe Cleaners** blows away blockages in big lines and long runs, delivering 12 gpm at 2,500 psi to blast lines clean of grease, sediment and debris. A 200-gallon holding tank carries enough water to handle remote applications where access to water is limited. A 690 cc Honda engine powers the pump with Vibra-pulse to help slide the nozzle around tight bends and propel the hose down long lines. Its high-performance nozzles incorporate fluid mechanics that increase thrust, pulling power and cleaning power without needing to increase water flow or pressure. Two hose reels — a jet hose reel with 400 feet of 1/2-inch hose with variable-speed electric rewind, and a water supply hose reel carrying 150 feet of 3/4-inch hose — are mounted at the rear of the unit. Engine controls, including an hour meter, are mounted within easy reach in the lockable toolbox with slide-action doors just below the reels. It has electric brakes, safety strobe light, safety cones with holder, rear fold-down stabilizer jacks, retractable hose guide arm and antifreeze system. 800/245-6200; www.drainbrain.com.



General Pipe Cleaners

HI-VAC CORPORATION O'BRIEN 7000 SERIES

The **O'Brien 7000 Series** trailer-mounted jetter from **Hi-Vac Corporation** comes with water tanks and a sediment pump for easier cleaning and longer life. The trailer has the muffler and air cleaner mounted inside the enclosure for improved sight lines, electric reel control for smoother rotation and easier operation, and hydraulic and water gauges mounted in the main control panel for easier viewing. 800/752-2400; www.hi-vac.com.



Hi-Vac Corporation

HOT JET USA VAC 'N JET

Vac 'n Jet trailer-mounted sewer jetters from **Hot Jet USA** are compact, about one-quarter of the size of a hydroexcavation truck. They are available with hot- or cold-water options, with a choice of 23 or 35 hp Vanguard by Toyota engines, 12-gallon gas tank, 24-gallon diesel tank, a 500-gallon steel spoils tank with a Gardner Denver vac blower, Colt 4-ton hydraulic dump and 24-inch opening rear hatch. They have a 5- by 16-foot diamond plate steel deck with dual 7,000-pound-rated axles with electric brakes, and carry a 200-gallon water tank. 800/624-8186; www.hotjetusa.com.



Hot Jet USA

GORLITZ SEWER & DRAIN MODEL GO 1500A SERIES

The **Model GO 1500A Series** jetter from **Gorlitz Sewer & Drain** has a functional frame construction with a carrying handle, reel accessory tube, retractable pull handle and phenolic 4-inch wheels for easy transportation to the job site. All models come with a custom-built, dual-capacitor 2 hp electric motor drawing 19.8 amps at full load. The duplex ceramic plunger pump with dual pulsation will generate more than 1,500 psi at 2.1 gph to clear tough stoppages or open frozen pipes. The unit is supplied with one 1/8-inch by 50-foot-long trap hose to clear drainlines from 1 1/2 to 3 inches in diameter. The hose and reel connections are provided with quick-disconnect fittings to simplify operation. The reel accessory tube accepts an optional hose reel for compact hose storage and operation. 562/944-3060; www.gorlitz.com.



Gorlitz Sewer & Drain

JETSTREAM TWINFORCE

The **TwinForce** dual-pump 650 hp water-blast unit from **Jetstream** only requires one vehicle to transport a two-unit machine. The dual slave control panel enables operation of both units at a single location, as well as individual operation of both units at different pressures and speeds, either simultaneously or as a backup. Higher flow rates are achievable when units are combined. It is built around the efficient and easy-to-use UNx fluid end water-blast system. It functions as a large-capacity 650 hp unit, a single 325 hp unit with the second unit used as a backup, or as two independently run units. The versatility provides assistance to any application. 800/231-8192; www.waterblast.com.



Jetstream

RELIABLE PUMPS 610 DT

The **610 DT** water blaster from **Reliable Pumps** can be used for high-pressure cleaning on ship decks, runways, storage tanks and concrete stripping. It is an efficient and safe alternative to sandblasting, and provides a less labor-intensive cleanup and a smooth profile on the finished surface. Waterblasting can be used at various pressures depending on the application and time a job needs to be finished. Pressures range from 5,000 to 40,000 psi with spinning nozzles or with fixed tungsten-carbide tips. 800/801-6993; www.reliablepumps.com.



Reliable Pumps

RIDGID KJ-3100

The **RIDGID KJ-3100** portable water jetter has 3,000 psi of working pressure and 5.5 gpm of flow for fast, effective cleaning of large commercial and industrial lines. The jetter propels a flexible and lightweight hose through 2- to 10-inch lines, blasting through sludge, soap, grease and sediment blockages. As the hose is pulled back, it power scrubs the line, flushing debris away and restoring drainlines to their full, free-flowing capacity without the use of chemicals. Pulse action also allows for easy negotiation of difficult bends and traps. It has a removable hose reel and triplex pump with corrosion-resistant, forged brass head and comes on a two-wheeled cart



RIDGID

CONTINUED >>

that easily fits through standard-size doors and negotiates tight turns with ease. 800/769-7743; www.ridgid.com.

VAC-CON HOT SHOT

The Hot Shot high-pressure water jet machine from Vac-Con is designed for removing stones, bottles, cans, grease, sludge and other debris from sanitary sewer and/or storm drainlines. Engineered for one-person operation, all high-pressure water and hose reel controls are located at the front of the machine for ease of operation and increased safety. Models are available with 1,000- and 1,600-gallon water tanks. Options include variable flow, articulating hose reel, polyethylene water tanks, 30 gpm at 3,000 psi water pump system, auxiliary engine or hydrostatic drive, cold weather recirculation system, side-mounted toolboxes, air purge system, hose footage counter, arrow board, strobe lights, inspector cam, high-pressure spray bar, hose rewind guide, 600 psi hand-gun system with 25 feet of hose and a selection of nozzles. 855/336-2962; www.vac-con.com. **C**



Vac-Con



CUSTOM DRILLED NOZZLES

SEWER SQUAD PREMIUM KIT™

A Value Priced Nozzle Kit

Each nozzle is custom drilled to match your pump's flow and pressure specs for optimized nozzle performance.

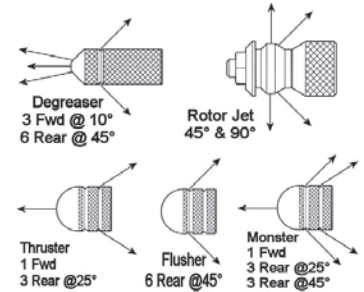

| NPT Size | Price | Savings* |
|----------|-------|----------|
| 1/8" | \$224 | \$37 |
| 1/4" | \$254 | \$44 |
| 3/8" | \$294 | \$52 |
| 1/2" | \$373 | \$67 |
| 3/4" | \$500 | \$93 |

*Compared to individual prices

Each nozzle is made with heat treated 416 stainless steel for superior corrosion and wear resistance, and rated up to 10,000 psi. Most orders shipped within one business day. 100% satisfaction guarantee.

CALL TOLL FREE: 877-457-2782
North Royalton, OH 44133 • www.aquamole.com • Fax: 440-237-2987



FORBEST INSPECTION CAMERA SYSTEMS

WHY BUY FORBEST

- Our products are the most easy devices to use and record with both USB and SD cards;
- Our products are reliable and the most affordable;
- We offer the lowest service cost and the shortest turn-around.

Economic Inspection Camera System

FB-PIC3188SD

Specs:

- 7" Color LCD Control Station with SD Card Recorder
- 1" Color Camera Head with 512HZ Built-in Sonde for Option
- 65'/100'/130' Cable Reel Available for Choice
- Heavy-duty Waterproof Case

\$550



Layflat Pipe Inspection Camera

FB-PIC3588A/3588BT

- 7" LCD Control Station with Built-in USB Flash and SD Card Recorders and Li-Ion Battery
- 3/8" 150' /200' Cable & Reel w/Electronic Meter Counter
- Crawler for easier push
- 7/8" Stainless Steel Color Camera Head w/Built-in 512HZ Sonde Transmitter for 3588A (1.5" Self-leveling Head w/ Built-in 512HZ Sonde Transmitter for 3588BT)



Mini Self-leveling Color Camera Head

CHD-C26/CHDT-C26



- 1" Mini Self-leveling Color Camera Head
- 512 HZ Built-in Sonde Transmitter for Option
- Compatible with All Forbest Cable Reel and Control Station

Potable Color Sewer/Drain Camera

FB-PIC3188A/3188DN

Specs:

- 65'/100'/130' Cable & Reel
- Color Camera Head
- 7" LCD Monitor w/ or w/o DVR & MIC
- Heavy Duty Waterproof Case
- Option 1: upgrade to Color Camera head w/ Built-in 512HZ Sonde Transmitter
- Option 2: upgrade to 130' Cable & Reel w/Meter Counter



Mid-Range Pipe Inspection Camera

FB-PIC3388UT/3388MT

- 200' Cable & Reel w or w/o Meter Counter
- Self-leveling Camera Head w/Built-in 512HZ Sonde Transmitter
- 10" LCD Monitor w/DVR & MIC
- Recording with USB Flash Drive or SD Card
- Heavy-duty Waterproof Case
- Crawler for easier push



FB-R2012

Specs:

- Frequency: 512HZ
- Operation Mode: NORM/NOISE CONTROL
- Power Supply: 6* AA
- Current: < 55mA
- Sensitivity: NEAR/FAR
- Continuous Adjustable
- Output Intensity: LCD 15 Levels
- Retractable Poles for Easy Use

512HZ Locator

NEW



Promo Price: **\$499**

Luxury Portable Sewer/Drain Camera

FB-PIC4188M/4188H

- 130' Cable & Reel w or w/o Meter Counter
- 1" Color Camera Head w/Built-in 512HZ Sonde Transmitter
- 10" LCD Monitor w/DVR & MIC
- Recording with USB Flash Drive & SD Card
- Heavy-duty Waterproof Case



Long Range Pipe Inspection Camera

FB-PIC3288T/3488T

- 300'/400' Cable & Reel w/Meter Counter
- Self-leveling Camera Head w/ Built-in 512HZ Sonde Transmitter
- 10" LCD Monitor w/DVR & MIC
- Recording with USB Flash Drive or SD Card
- Heavy-duty Waterproof Case
- Crawler for easier push



US: 44130 Old Warm Springs Blvd. Fremont, CA 94538 Tel: 510 226 7988 Toll Free: 1 877 369 1199

www.forbestusa.net

Canada: 9040 Leslie St. Unit 1, Richmond Hill, ON L4B 3M4 Tel: 905 709 6226 Toll Free: 1 877 369 1199

Email: forbestusa@gmail.com

Hydroexcavation and Industrial Jet/Vac Services, Sewer Nozzles

By Craig Mandli

COMPACT JETTER HELPS COMPANY OVERCOME THE HASSLE OF CITY PARKING

PROBLEM

Bob Oates Plumbing, Sewer and Rooter, located in Seattle, Washington, had regular issues working in urban areas with limited parking space.

SOLUTION

The company began using the Brute Jetting System from JETTERS NORTHWEST to augment a fleet of the larger trailer jettets. “The Brute Jetting System allows me to pull up with one vehicle and eliminates the need to disconnect a trailer and park the service van elsewhere,” says Bob Oates. The unit may be mounted in a truck or van and produces 12 gpm at 3,000 psi.



RESULT

Oates is now able to “save on the initial costs of building a custom skid-mounted jetter and time on the job site.” 877/901-1936; www.jettersonorthwest.com.

CUTTER REMOVES ROOTS FROM CLOGGED CLAY SEWER LINE

PROBLEM

A camera inspection revealed that backups at a residence in Sarasota, Florida, were caused by heavy root intrusion in the line. Roots from nearby trees grew into the joints and cracks, blocking the flow. The pipes ran under hilly terrain from the home’s clean-out in the yard to the city sewer main. Not only were the pipes located a few feet below grass and trees in the customer’s yard, but also the neighbor’s yard.



SOLUTION

Using the Nu Flow Micro-Cutter, Specialized Plumbing Technologies was able to clean more than 150 feet of 4-inch sewer pipe. The system rotates at approximately 2,000 rpm and will negotiate turns of 90 degrees in pipes down to 2 inches in diameter. It runs at 40 cfm and allows for multiple cutting heads to be attached.

RESULT

The company successfully cleaned the sewer line using existing access points, without the need to dig up the customer’s or the neighbor’s property. It then installed the Nu Drain Pull-in-Place structural liner to prevent future root intrusion. 905/433-5510; www.nuflowtechnologies.com.

JETTER PAYS FOR ITSELF ON FIRST JOB

PROBLEM

An 8-inch sewer line under a newly constructed road in North Carolina was installed without proper sequencing. Bret Reece and his team from RLT Construction surveyed the line, and realized that it was full of construction debris.

SOLUTION

Reece brought in his Warrior trailer jetter from Spartan Tool to clear the line. Using the jetter, he was able to clean the whole line, which included half a mile of “road junk,” including stones, dirt and chunks of concrete. Spartan trailer and skid-mount jettets can be used in pipe sizes starting at 3 inches with the Model 738 to 36 inches with the high-flow Ultimate Warrior.

RESULT

Once he cleared the line, Reece sent pictures of the clear line to the state department, highway department and water department.. They were all pleased with the results. “With this one job, the Spartan Warrior paid for itself,” he says. 800/435-3866; www.spartantool.com.

What you learn on these pages could be worth \$1,000s.

It’s all yours for FREE! Subscribe today. www.cleaner.com 800-257-7222

Cleaner



It's black and white.

In every issue of *Municipal Sewer & Water*, you'll read all about sanitary sewer, stormwater and water system professionals. You'll discover:

- Who are the innovators in system repair and maintenance
- How they make sound decisions that improve service and save money
- What tools and technologies drive efficiency and performance
- Where to go to find the latest equipment and advice

No gray area here.

Municipal Sewer & Water has it all. And it's **FREE**.

Start your subscription today at mswmag.com
or call 800-257-7222.

PRODUCT SPOTLIGHT

New Brute Jetting System offers several upgrades

By Luke LeNoble

The Brute Jetting System from JETTERS NORTHWEST features a modular frame design that enables the unit to be configured as a portable jetter or a mountable-skid jetter.

Available in two models, the 3012 produces 12 gpm at 3,000 psi and comes with 300 feet of 1/2-inch hose. The 4009 model produces 9 gpm at 4,000 psi and comes with 300 feet of 3/8-inch hose.

“It was designed as a modular system that can grow with a plumbing company’s business,” says John McBride, operations and production manager at JETTERS NORTHWEST. “It can be purchased as a portable and later converted to a mounted unit, or vice versa, depending on how people want to use it. The one thing that makes it unique is its adaptability for different purposes.”

The modular frame features steel construction, powder-coat finish and stainless steel control panel located below the hose reel. It contains all controls for jetter operation, including engine start/stop, engine throttle, hour meter, pressure adjustment, flow on/off, adjustable pulsation control and pressure gauge.

“The unit is designed to feed from a larger tank or from its own on-board tank, so the process of converting it from a portable to a mounted unit is basically removal of the wheel brake and addition of the exhaust deflector, pulling the wheels and axles off to expose the mounting holes, and then connecting to a larger tank if desired.”



The system includes a 12-gallon water tank, V-Twin-cylinder Subaru engine and Udor Super-Duty G-Series pump. Options include a propane-powered model and either a 12-volt rewind reel or a hand rewind reel. Wireless control of water flow and engine start/stop is also available on the Brute Jetting System.

“Some of these options have to be configured at the time of purchase, and others can be retrofitted or changed down the road. Really, it avoids sometimes having to buy a second jetter,” McBride says.

Sales director Steve Jones says the system is ideal for someone who’s just starting out cleaning residential or commercial drainlines.

“He doesn’t have to dedicate a truck to it,” Jones says. “He can load it in when he needs it, load it out when he doesn’t. But as the jetting part of his business grows, and he decides he wants to dedicate a jetting truck, then he can go to the mounting unit that he wants without buying an additional or new piece of equipment.” 877/901-1936; www.jettersnorthwest.com.



1

1 VERMEER HORIZONTAL DIRECTIONAL DRILL

The D10x15 S3 Navigator horizontal directional drill from Vermeer is designed for utility installations. The drill is 12 1/2 feet long and is equipped with a 60 hp Deutz TD2.9 Tier 4 Final engine. It is capable of thrust/pullback to 10,000 pounds with a maximum torque to 1,500 ft-lbs, maximum spindle speed to 220 rpm and maximum carriage speed to 208 feet per minute. The drill’s low sound levels help reduce noise and disturbance on residential job sites and enable easier communication between crew members. 641/628-3141; www.vermeer.com.



2

2 WATER CANNON ELECTRIC JETTING PACKAGE

The electric-powered jetter package pressure washer from Water Cannon delivers 2 gpm and 1,500 psi. The low profile and compact hand-carry version includes a 150-foot by 1/4-inch Piranha jetter hose, a 50-foot by 1/8-inch trap hose, ball valve, pulsation valve on demand and four stainless steel jetter nozzles. The pressure regulator can be adjusted from 150 to 1,500 psi. 800/333-9274; www.watercannon.com/catalogrequest.aspx.

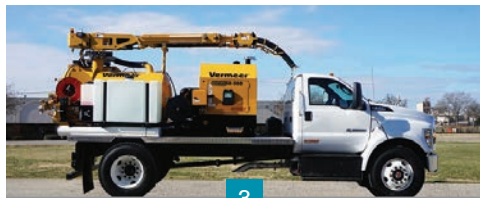

3



4



5

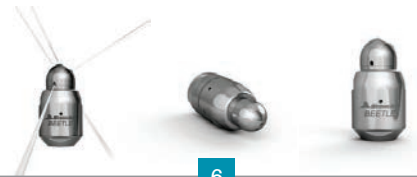

6

3 MCLAUGHLIN VERMEER ECO TRUCK SERIES

The Vermeer Eco truck series by McLaughlin is a compact vacuum excavation system with a focus on improved fuel efficiency. Trucks feature 49, 85 or 99 hp auxiliary engines, 500-gallon spoils tanks and the ability to be mounted on new or used truck chassis. 800/435-9340; www.mclaughlinunderground.com.

4 RIDGID STRAPLOCK PIPE HANDLE

The RIDGID StrapLock pipe handle is designed to simplify the installation, maintenance and handling of large-diameter plastic pipe. The handle grips plastic pipe from 3 to 8 inches in diameter with its rapid size adjustment. Ideal for use in tight quarters and wet conditions, the handle allows force to be applied in all directions. 800/769-7743; www.ridgid.com.

5 KAMAT STEEL SURFACE CLEANER

The SHC 3000 ship hull crawler from KAMAT is designed for remotely cleaning and removing paint from ship hulls, tanks and other steel structures. The crawler moves with a pneumatic chain drive and is secured with magnets. Remote control rotating nozzles are capable of about 4,000 psi. www.kamat.de/en.html.

6 STONEAGE BT25 PIPE CLEANING NOZZLE

The BT25 Beetle rotary tool from StoneAge is designed to clean, polish and unplug small pipes and tubes with elbows. The Beetle is made from stainless steel and measures 1 by 1.9 inch. 866/795-1586; www.stoneagetools.com. **c**

YOUR SOURCE FOR RIDGID®



CS6 Digital Recording Monitor



CS10 Digital Recording Monitor with Flash Drive



LT1000 Laptop Interface System



DVPak



SeeSnake® Compact 2 Camera Reel



SeeSnake® MAX rM200 Camera System



microDrain Reel

CENTRAL OKLAHOMA **Winnelson** COMPANY

8% ONE YEAR FINANCING AVAILABLE!
Longer lease rates also available. Call Keith for details.

BUYING A SEESNAKE?

**CALL US FOR
GREAT PRICING &
FREE SHIPPING!**

**WE
WILL NOT BE
UNDERSOLD**

FREE SHIPPING!

**- Call Us Evenings and Weekends -
Keith: 405-602-9155 &**

Jim: 405-205-3974

CALL TOLL FREE: 888-947-8761

5037 NW 10th
Oklahoma City, OK 73127

www.centralwinnelson.com

COLE Publishing editor Ed Wodalski passes away

Ed Wodalski, longtime contributor and editor with COLE Publishing, passed away suddenly on Sept. 21. He was 64. In addition to his writing contributions, Ed held many roles at COLE, including primary proofreading and coordinating national photo shoots and assignments. Most recently, he was the print and digital editor for *Plumber* magazine, and also oversaw the product and industry news for nine COLE publications. "Ed was not only a loyal contributor to the COLE team, but a mentor, family man and friend. He will be deeply missed," said Jeff Bruss, president of COLE Publishing. Ed is survived by his wife, Dawn; son, Michael; daughter, Nicole; and three grandchildren.



Ed Wodalski

Aclara acquires Smart Grid

Aclara acquired the Smart Grid business of Tollgrade Communications. Included in the acquisition were the LightHouse Sensors and Sensor Management System software with Predictive Grid Analytics and other intellectual property.

Avanti International celebrates World Trenchless

In recognition of World Trenchless Day, Sept. 22, Avanti International presented the webinar "Re-Living 50 Years of Municipal Grouting and WHAT'S NEXT." Presenters included Harold Kosova, National Power Rodding; C. Vipulanandan, CIGMAT; Ted DeBoda, NASSCO; James Shelton, ARCADIS; Daniel Magin, Avanti International; Marc Anctil, Logiball; Ron Manestar, Aries International; Pete Fleetwood, Bio-Nomic Services; Mark Schneider, CUES; and John Manijak, Michels Pipe Services.

Continental ContiTech expands partnerships

ContiTech will supply industrial hoses, hydraulics and power transmission belts to Applied Mexico and subsidiary RODENSA Mexico. Applied Mexico is one of the largest industrial distribution networks in Mexico with 22 facilities.

Toro Company elects CEO

The Toro Company elected Richard M. Olson CEO. He is a 30-year veteran of the company, beginning as a manufacturing process engineer in 1986.

TRIC Tools hosts South American engineers

TRIC Tools hosted four engineers from the Sedapal Water & Sewer Authority, the Peruvian state-owned water utility in Lima. TRIC introduced the group in June to its manufacturing process and new municipal pipe bursting developments. Sedapal is executing a \$3.25 billion dollar plan to bring 100 percent water and sanitation coverage to Lima and neighborhood areas.

Jetstream of Houston celebrates 40th anniversary

Jetstream of Houston celebrates 40 years in the industry this year. Since its founding in 1976, the company has focused on providing customers worldwide with a range of high-pressure waterblasting equipment, trailer-mounted pumps and accessories.

RapidView appoints sales manager and training expert

RapidView IBAK North America named Richie Notz Southern U.S. and U.S. Caribbean Islands sales manager. Notz has past experience in customer training and operation of IBAK equipment. Chad Pugh was appointed training and installation expert. Pugh has 24 years of experience in the manufacturing industry.

Hydra-Flex finalist in Minnesota Manufacturing Awards

Hydra-Flex was a best-in-class finalist for the Minnesota Manufacturing Awards. The company is part of the Small Company Class for businesses with less than 50 employees.



Federal Signal expands service center

Federal Signal Environmental Solutions Group completed the expansion of its FS Solutions service center in Leeds, Alabama. The facility houses all operations related to parts, Jetstream support, blower rebuild and shipping. The expansion includes a truck loading dock and improves efficiency of inventory handling, shipping and parts pulling by 25 percent.

Isuzu opens Center of Excellence training facility

Isuzu Commercial Truck of America opened its first Center of Excellence in northeast Pennsylvania. The complex includes a 100,000-square-foot parts distribution center and a 30,000-square-foot training and technical assistance facility.

The Work Truck Show sets future dates

The Work Truck Show and Green Truck Summit returns to Indianapolis in 2017 and 2018. The 2017 show will be held March 14-17 at the Indiana Convention Center. Dates for the 2018 show are March 6-9. The Work Truck Show features the latest vocational trucks, vans, vehicle components and equipment on a trade show floor covering over 500,000 square feet. The event includes an educational conference with over 60 sessions designed to help attendees improve operations. **C**

I.S.T.
creating value

Introducing The Next Level Of
Lining Solutions

(858) 997-0004 PHONE INFO@IST-WEB.US WWW.IST-WEB.COM

What's Your MONEY Machine?

Do you have a go-to service vehicle or high-tech workhorse tool that conquers many jobsite challenges?

Let us know about it at editor@cleaner.com and we'll consider highlighting your most valuable performer in our Money Machines feature.

Cleaner

The Soil Surgeon



Model X1 Most Powerful Hydro-Excavating Tool On The Market

Features Include:

- 6' Aluminum Tube
- Handles for easy maneuvering
- Water ring tips boring inward to cut the soil & outward to get tube down
- Bumpers on bottom to protect tips & lines

Model X2 Storm Drain Separator Cleaner

- Clean storm drain walls, filter screens and basin bottom using one tool in minutes
- Jets bore upward & outward for easy cleaning
 - No man entry needed
 - No awkward spray wand

Fits all truck manufacture designs

Quick Connects To 8" or 6" Boom

You Control Water Flow, Pressure & Power With the Truck's Controls

Designed To Cut Through All Types Of Soil

Patent #6,484,422B1

Call for a FREE Video and Information of Where Your Nearest Distributor is Located
949-363-1401 Fax 714-434-9998 www.soilsurgeoninc.com

Cleaner

Cleaner

Cleaner

Cleaner

Cleaner

Cleaner

Cleaner

Cleaner

Cleaner

Socially Accepted



facebook.com/CleanerMag

twitter.com/CleanerMagazine

plus.google.com

youtube.com/CleanerMagazine

linkedin.com/company/cleaner-magazine



SUPPLYING THE MEN DOWN UNDER



NOZZLES • HOSES • PARTS • ACCESSORIES

Exclusive Distributors for Nuova Contec Nozzles in N. America

FAIR PRICES • QUALITY SERVICE • GUARANTEED

678 431 8136 / 770 406 8248

www.jetterdepot.com

DR DYNAMIC REPAIRS

We Repair:

General Wire, Ratch, RIDGID, Hathorn Corp.
Electric Eel, GatorCams, Vision Intruders
and Vivax Inspection Cameras,
Locators, Command Modules and Cables

New & Refurbished Inspection Equipment For Sale

Rental Equipment Available
Daily & Weekly Rates

Ask About Our 48-Hr. Turn Around Time

INSPECTION CAMERAS ARE OUR ONLY BUSINESS!

973-478-0893

DYNAMIC REPAIRS

40 Arnot St., Unit 20
Lodi, NJ 07644
dynamiccablerepairs@yahoo.com
www.dynamicrepairs.biz



Don't Replace - Rebuild!

- Seals separated joints and cracks
- Chemical resistant • Abrasion resistant
- Sets in seconds, not hours or days like epoxy
- Safe for drinkable water and environment (NSF 14 & 61 Approved)
- Withholds up to 200 psi
- Works on any size 2" to 24", and 300' in length
- Coats from 100 mil to 300 mils in one pass
- Structural

▶ Watch A Video Of This Process

877-507-0861 • PipeTechUSA.com

NSF Certified to ANSISNF 60

DYE TRACERS

Solutions for:

- Infiltration
- Septic Systems
- Cross Connection
- Leaks and more...

BRIGHT DYES
Division of Kingscote Chemicals

www.brightdyes.com • 1-800-394-0678

All Jetting Technologies, Inc.
772-286-1218

SUPPLYING THE ESSENTIALS IN THE UHP SURFACE PREPARATION INDUSTRY

AT AFFORDABLE PRICES

Family owned and operated

Email: info@alljetting.com
Phone: 772-286-1218
www.alljetting.com

"Our customers come first"

Rausch Wheels Available

Cua Claws

A Simple Solution for Slippery PVC Pipe - **The Right Wheels**

We resurface all makes of steel transport wheels-Including Rausch

CALL JERRY AT 714-697-8697
www.cuaclaws.com

Over 25 years of building quality equipment

HotJetUSA

DRAIN LINE JETTING EQUIPMENT

Most Versatile Jetter On The Market!

• 35 HP Vanguard
• Remote Control
• Cleans Drains from 2"-12"

On Sale For Only **\$24,995!**

Fully loaded! Call for details!

1-800-213-3272
www.hotjetusa.com

WATER CANNON UNDERCARRIAGE CLEANERS

7 POSITION ADJUSTMENT

21" or 30"
4000 PSI
250° F
\$985

TIRE CLEANER APPLICATOR

16" or 18.5"
4000 PSI
Starting At **\$419**

UNDERCARRIAGE CLEANER

24"
4000 PSI
250° F
Starting At **\$499**

UNDER CAR-WATER BROOM

16" - 4 Nozzle
4000 PSI
250° F
\$45.99

WaterCannon.com 35 1.800.333.WASH (9274)

THE "ORIGINAL" LIQUID SMOKE

Turbo Fog M45:

- Versatile
- Light Weight
- Compact
- Creates Dense Smoke

TURBO-FOG
Since 1977

www.turbo-fog.com • 1-800-394-0678

CONFINED SPACE ENTRY PACKAGE ONLY **\$3,195**

- 4-Gas Air Monitor (3 Year Sensor Warranty)
- 7' Tripod
- 3-Way Fall Protection
- Work Winch
- Full Body Harness

Add a Blower with 15' of duct for only **\$350!**
Add a 5 Minute Escape Respirator for only **\$500!**

MTECH 800.362.0240
www.mtechcompany.com

WE TAKE TRADES

ERICKSON

Tank & Pump

509.785.2955
CALL FOR UPDATED LIST OF EQUIPMENT
WWW.ERICKSONTANK.COM

Masport

PUMPS & QUALITY COMPONENTS

Quincy, WA
fax: 509.785.3770
sales@ericksontank.com

"TANKS" FOR YOUR BUSINESS!

All In!

When you receive Cleaner each month there is no need to bluff. Join 25,000 of your industry peers each month who welcome Cleaner, for the unlimited value it brings them. Each issue will show you new tools, tips to save on expenses, money-saving deals and much more.

800.994.7990
www.cleaner.com

Subscribe today to guarantee your winning hand!

You Can Install Sewer and Water Lines
(Without Digging A Trench)

Pipe Genies Do It All!
Ductile & Cast Iron,
Clay & Concrete, ABS, PE & PVC

Pipe Genies Pull Any Pipe!
System Power From 20 Tons to 240 Tons!
(Rated for 1/2" - 30" Pipe)

Pipe Genies Work Anywhere!
The Most Compact Systems Available!

We have everything you need to get started making profits with pipe bursting!



www.PipeGenie.com
Toll Free 1 877 411 7473

Generator-Parts.com

Online parts breakdowns to help you troubleshoot and identify repair parts.

FULL LINE OF GENERATORS AND OEM PARTS FROM:
GENERAC KOHLER Cummins Onan

MANY PARTS IN STOCK:

- Filters
- Fuel System Components
- Starter Motors
- Replacement Gaskets
- Solenoids
- Much More!

Same day shipping on in-stock inventory orders placed before 4 p.m. CST.

Our large midwest inventory reaches most places in 2-3 business days via standard shipping.

Government and Military Quotations Welcome

Trained & Certified Repair and Installation Staff
877-409-1618 • sales@generator-parts.com
Generator-Parts.com

*Extra!
Extra!*



OBLITIROOT
SEWER LINE
FOAMING ROOT KILLER
Up to 3x the active ingredient
www.olvidium.com (877) 477-5338

Let Us Build Your **JETTER**



Diesel Propane Gas

AMERICAN JETTER.COM
866-944-3569

T&T Tools, Inc.
800.521.6893



CALL for a FREE Catalog
Many styles Available

Insulated Soil Probes (for locating) Heat-Treated Hooks (for covers, lids, etc)

www.mightyprobe.com

Want More Stories?

Get more news, information, and features with our exclusive online content.

Check out

Online Exclusives

at

www.cleaner.com/online_exclusives

Everyone talks about creating a greener environment.
You actually *do it*.

Find the tools you need to keep your communities **green** at www.colepublishing.com.

Publishing environmental trade magazines since 1979.

Cleaner

BLOWERS



Roots 821RCS PD blower with transfer case. Two available. \$3,750 each

814-696-4343 C11

BUCKET MACHINES

2005 Sewer Equipment BU-30PITO & BU-30 TLEHDO: Bucket machine includes pull-in machine with tool box and 30" extra heavy-duty truck loader. Also includes 4" - 22" buckets and brushes. Sewer Equipment Model BU-30 PITO and Model BU-30 TLEHDO, sold as a pair. Like new, used on 1 project, 200 hours. Call Matt at 618-566-3003. (C11)

BUSINESSES

www.RooterMan.com. Franchises available with low flat fee. New concept. Visit website or call **1-800-700-8062.** (CBM)

Sewer Rehabilitation Contractor in Denver, CO is closing its doors. Currently have all of the equipment necessary for installing CIPP, Fold & Form, and accomplishing CCTV surveys and general cleaning. Go to www.RMSRInc.com to see a complete inventory of what's available or call 303-953-0210. Everything is for sale and all reasonable offers will be considered. (C11)

CATCH BASIN CLEANERS



1999 Freightliner w/Stetco catch basin bucket. 99,251 miles, heavy specs, 41,500 GWW. Cummins engine, Allison HD-456 transmission \$29,500

412-384-9327, PA
hydrotech@comcast.net C12

COMPUTER SOFTWARE

FreeServiceReminderSoftware.com, FreeServiceDispatchSoftware.com, FreeRouteManagementSoftware.com. (C11)

COMPUTER SOFTWARE/ BILLING

Affordable Business Software. Online, any device access. Dispatching, billing, mobile apps. Get back time to run your business. Free proposal, demonstration. 888-332-5327; sales@clearcomputing.com; www.clearcomputing.com (CBM)

DEWATERING



New 2016 20-yard and 15-yard dewatering filter boxes "Vacuum Truck Special", including roll-over tarp system, permanent filter material, loading manifold, drain and wash-out ports. 20-yard: \$24,500. 15-yard: \$22,500. For more information call

863-984-8994, FL C11

DRAIN/SEWER CLEANING EQUIPMENT

2006 Sterling Camel Hydrovac, 41,000 miles, \$130,000. 2004 Sterling Camel Hydrovac, 46,000 miles, \$45,000. Pictures upon request cdscar@aol.com. 916-747-3819 (C11)

Spartan electric mini jetter, Model 717. Great condition! \$1,550 OBO. Text or call for pics 720-530-8615. (C11)

1974 Ford F-600 jet truck: 23,000 GWW, 1,650 psi, 65 gpm. 300 CI industrial engine for pump with 500 ft. of hose on truck, reel plunger, Myers pump. Works well. Great truck for sewer and drain company. Needs a little TLC. \$9,000. 801-807-8335 (C12)

Used and rebuilt cable machines in stock: RIDGID K-7500, K-40, K-60, K-1500, Spartan #1064, #300, #100, Electric Eel model #C machines. The Cable Center: 800-257-7209. (CBM)

If you are using an
800 NUMBER
in your ad, be sure it can be used
in all areas nationwide.

HAZARDOUS WASTE UNITS

New 3,200 U.S. gallon, carbon steel, DOT certified 407/412 vacuum tank; dump type with full open rear door and a Presvac PVB-750 vacuum-pressure pump installed on a 2016 Peterbilt 348 cab and chassis. (Stock #13634A-D) **www.VacuumSalesInc.com, (888) VAC-UNIT (822-8648).** (CBM)

JETTERS-TRAILER



Xtreme Flow Trailer Jetter Hot/Cold! Model# HJ2TA8536, tandem axle trailer, 35 hp Vanguard 10 gpm @ 3,850 psi, 325-gallon water tank, 300' hose, General Pump. List \$36,995. On sale for \$32,995. Fully loaded!

800-213-3272
www.hotjetusa.com CBM

2006 Sewer Equipment of America 747-FR200: 1,462.1 hours. New pump at 1,214 hours 40gpm/2,000psi. \$31,500. More info visit www.mahoneysequipment.com or call 636-282-4949 (C12)

2003 Spartan Model 738 water jet: 11 gpm @ 2,100psi. Owner-operated since new. Well maintained. Unit is on skid - can be mounted in/on your truck or trailer. \$4,700 OBO. Marc 602-509-7428 (C11)

JETTERS-TRUCK



Jetter-Original Owner! 1987 Ford F700. 28,000 GWW, PTO, 5-sp 2-sp axle, Detroit 8.2L diesel, Sreco-Flexible Systems. 1,500-gallon tank capacity. Apex pump A-50, front spray bar with Honda pump. Blue unit with white cab, mileage 69,667. Great cleaning truck, perfect for dust control! \$8,500. Pickup in Fountain Hills, AZ. Well maintained - Ready to work!

Call Bill 480-797-1826
or 480-889-6278, AZ C11

Jack Doheny Supplies Inc. offers a full range of late model combo units and DOT industrial vacuum loaders. Call us @1-800-3DOHENY. (CBM)



1999 SECA 747-SP: 40 gpm @ 2,000 psi, 700-gallon poly tank. 4,940 hours. Mounted on ex-municipal truck with 37,400 miles. \$16,000

608-835-7767, WI CBM

2000 Vector Ram Jet, LT7500 Sterling, 31,146 miles. Dual Eng. F3126/R1162 hours. 1,500 fresh. 65gpm at 2,000psi. Triplex pump, self-winding hose reel. Ex-county owned. Good machine - Ready to work. \$53,000 Call/text for pics. Ann 407-791-4750 Orlando, FL. osceolaequipment@gmail.com (C11)

JET VACS



2011 Vector 2100: International chassis, 52,000 miles, 6,600 engine hours, 3,200 blower hours. 12-yard debris tank and 16" blower. 500 ft. 1" cleaning hose. HXX kit included. \$145,000

Dave 916-442-5400, CA C12



2009 Mack Vector 2100 Series: 63,784 miles on chassis, 2,008 hours on pony motor, new Allison transmission. 80gpm/2,500psi. Ex-municipal truck. Queensbury, NY \$89,500

joshk@kpisewer.com C12

2000 Vector 2100 combination: single axle, well-maintained. International chassis, 10-yard debris body, 1,000-gallons clean water, \$50,000. mag@cromwellmechanical.com Cleveland, OH (C11)

2014 GapVax MC1510, 2014 Peterbilt 348 chassis, 9,700 miles, 200 blower hours, 250 water pump hours. 1,500-gallon water capacity, hydro-ex pump. Call for more details. Matt 618-566-3003. (C11)

2007 Sterling Vactor 2100PD tandem-axle combination cleaning truck. Ex-city owned, well maintained, and equipped with California Carb Compliant DPF System. See details of this unit and other cleaning and CCTV inspection units at www.empireequip.com. Contact Craig at 714-639-8352. (CBM)

2007 Vactor 2115, 7600 Series International chassis, 15-cubic-yard debris body, Hydro-ex kit. Call for more details. Matt 618-566-3003. (C11)

2004 Vactor 2100 Series: 14,700 miles/ 2,800 hrs on chassis. Auxiliary engine 480 hrs. \$58,000. For more info visit www.mahoneysequipment.com or call 636-282-4949 (C12)

1983 810 JetVac, 130,000 miles. Everything operational. 700 ft. of 3/4" hose. Diesel blower & truck. Will trade for trailer-mount jetter. 920-468-9919 (C11)

2004 Vac-Con combination sewer cleaner: 80gpm dual two-stage fans. Low hours/miles. Ex-municipal unit rebuilt by dealer. Ready to sell. \$79,500 OBO. Call Joe @ 312-208-6373. (C11)

Vac-Con industrial machine mounted on a pre-owned 2006 Sterling cab and chassis. (Stock #8593C) www.VacuumSalesInc.com (888) VAC-UNIT (822-8648) (CBM)

Vactor 2100 body parts unit with blower on a 2005 Sterling (no engine & transmission) (Stock# 0311V) www.VacuumSalesInc.com (888) VAC-UNIT (822-8648) (CBM)

Vac-Con V390LHA combination unit with Roots 827 blower, 1999 International Model 2554 cab and chassis. (Stock #3918C) www.VacuumSalesInc.com, (888) VAC-UNIT (822-8648). (CBM)

LOCATORS

Used RIDGID NaviTrack, Gen-Eye Model 100 and Goldak Model 4400. The Cable Center 800-257-7209. (CBM)

PIPELINE REHABILITATION

One trade-in model of Pipe Genie heavy-duty, pipe bursting equipment. Excellent condition, looks new, 30-ton, 100 feet cable, full 2-year warranty. 877-411-7473. (CBM)

POSITIONS AVAILABLE



Business Development Coordinator

Are you assertive and have a passion to succeed? ACCUJET LLC is looking for you. We are hiring a business development coordinator to lead the expansion and growth of our great company in the Midwest. Responsibilities include leading our sales and marketing efforts, creating and deepening relationships with clients, and leading the company into new market areas. You must have 3-5 years of proven sales and business experience with a desire to grow and succeed. Experience in sewer infrastructure recommended, but not required. ACCUJET LLC promotes a strong, safe working environment and a positive workplace. ACCUJET LLC is an up-and-coming company that specializes in municipal and commercial sewer cleaning and televising projects and provides competitive benefits. Please send resumes to Jobs@accujetiowa.com by October 3rd, 2016 for consideration. C11

Johnson Service Company, a division of Midlands Contracting based in Kearney, NE, is now hiring for the position of Foreman-Sewer Cleaning & Inspection. Previous experience and a Class B CDL is required. This position requires the direct supervision of a 2-3 person crew. Strong mechanical aptitude and the ability to complete quality work in a timely fashion is a must. Position includes operating state-of-the-art cleaning & inspection equipment with a primary focus on the municipal market. \$20/hr. and up based on experience. Paid vacation time and holidays. Relocation package available. Go to www.midlandscontracting.com for more information on this position and to apply. Go to www.johnsonservicecompany.com for more information on Johnson Service Company. (C11)

GapVax, Inc., a nationally recognized manufacturing business, is seeking a talented, highly motivated individual to fill a full-time Sales Position in the Midwest (Iowa based preferred) region. GapVax is the leading manufacturer of industrial and municipal vacuum units and hydroexcavation units in the United States. We provide the most reliable, comprehensive, and efficient mobile vacuum units in the industrial and municipal markets. Specifications of the position are listed on our website, www.gapvax.com, click on the Now Hiring link in the left hand column. Send resumes to or betty@gapvax.com or 575 Central Avenue, Johnstown, PA 15902. (CBM)

Ground Works Solutions, an infrastructure restoration and soil stabilization company (www.GroundWorksSolutions.com), has openings for experienced Manhole Rehab technicians, Mainline Camera operators, laser profilers and Vac and Camera truck operators. Positions will be based in the Tampa/Orlando Florida area. Must have CDL license, with a clean driving record and be able to travel to job sites in the Continental U.S. Being a team player, ability to take direction and willingness to learn new processes is essential. Salary based on level of experience. Healthcare available on the 1st of the month following the 60th day of employment. Benefits also include 401K plan, paid time off, etc. Submit resumes to cmorris@groundws.com. Ground Works Solutions is an Equal Opportunity Employer. This company does not and will not discriminate in employment and personnel practices on the basis of race, sex, age, handicap, religion, national origin or any other basis prohibited by applicable law. (C11)

PRESSURE WASHERS

Industrial Pressure Washer - New w/warranty \$9,500. 2,000psi, 18gpm. 999cc Kohler & AR pump. Will deliver. 321-800-5763 (CBM)

Honda horizontal GX engines, new in-the-box w/warranty. GX200QX - \$399; GX270QAG - \$579; GX390QA - \$599 delivered price. 800-363-9855 or GXParts.com (CBM)

PUMPS

Honda model WP40X, 8 hp, 4" with hoses. Honda 4 hp, 2" pump with hoses. The Cable Center: 800-257-7209. (CBM)

New F.E. Myers DP80-20 RH Drive - \$13,529; D65-20 RH Drive - \$12,353. Other models available. Cloverleaf Tool Co. 941-739-0707 www.cloverleaftool.com (CBM)

RENTAL EQUIPMENT

Liquid vacs, wet/dry industrial vacs, combination jetter/vacs, vacuum street sweeper & catch basin cleaner, truck & trailer mounted jettors. All available for daily, weekly, monthly, and yearly rentals. **VSI Rentals, LLC, (888) VAC-UNIT (822-8648) www.vsirentalsllc.com.** (CBM)

SERVICE/REPAIR

Dynamic Repairs - Inspection Camera Repairs: 48 hour turn-around time. General Wire, Ratech, RIDGID, Electric Eel Mfg, Gator Cams, Insight Vision, Vision Intruders. Quality service on all brands. **Rental equipment available.** For more info call Jack at 973-478-0893. Lodi, New Jersey. www.dynamicrepairs.biz (CBM)

TOOLS

T&T Tools: Probes, hooks. Probes feature steel shafts with threaded and hardened tips. The insulated **Mighty Probe™** tested to 50,000 volts. **Top Poppers™** open manhole covers easily. Free catalog. www.TandTtools.com. Phone 800-521-6893. (CBM)

RIDGID model #300 with stand, RIDGID tri-stand vises, RP 330 ProPress kit. The Cable Center: 800-257-7209. (CBM)

Bosch Brute hammer drill with cart irons. The Cable Center: 800-257-7209. (CBM)

TRAILERS - VACUUM/TANKER

2002 Super Products Camel 3-cubic-yard vacuum trailer with a Roots 412 blower package. (Stock# 0197C) www.VacuumSalesInc.com (888) VAC-UNIT (822-8648) (CBM)

TV INSPECTION



1998 Ford Econoline van with 1-year-old Cobra system. 801 and 601 crawlers, 1,000' cable, elevator for 801, Cobra Touch software. Ready to work. \$40,000 joshk@kpisewer.com C12

2002 Chevy 3500 RST TV van with new POSM computer, \$35,000. 2001 Chevy 2500 RST van with new POSM computer, \$30,000. Pictures upon request at cdscar@aol.com 916-747-3819 (C11)

NEED TRACTION? We make aftermarket more aggressive pads and chain assemblies for all chain-driven camera tractors. Custom, dependable, double-hole fabrication secured to high-quality carbon steel chain, or just pads and rivets. Also available: non-gritted pads. Samples upon request. **Pipe Tool Specialties LLC:** 888-390-6794; Fax 888-390-6670; www.yourtractionpads.com or email pts4422@yahoo.com (CBM)

IBAK Panoramio SI Manhole Inspection System in enclosed aluminum portable skid. Pano SI Inspection System, interface card, BE5 Pano SI controller, 300 feet of FO cable, KW180 SI cable reel. Skid includes computer, monitor and 1000W generator. Call Matt at 618-566-3003. (C11)

Cleaner
AVERAGE MONTHLY
CIRCULATION REACHES
26,460 READERS!

PLACE YOUR AD ONLINE AT www.cleaner.com - IT'S ALWAYS THERE TO MEET YOUR BUSY SCHEDULE

TV INSPECTION

Aries Seeker: Self-leveling color camera, 200 feet, self-contained reel assembly, electronic footage counter, LCD monitor with overlay, 512Hz locator. Includes test cable and cable to plug into Aries mainline system. \$5,500. 618-566-3003 (C11)

Pearpoint Flexicoiler P571 MK2 pushrod system (attached monitor) with P455 explosion-proof Twinview Flexiprobe color digital camera with auto-uprighting head. Two available. \$13,200 per unit. 412-383-9327 (C12)

Pearpoint explosion-proof inspection system, 2000 Isuzu diesel box truck, 16,374 miles, generator 2,670 hours. Two complete Pearpoint Type 420 tractors with Type 494 heads, P599 cable drum, various size light attachments, one spare 494 head, one remote auxiliary counter wheel, spare wheels, brushes, and parts included in tool box. \$39,000. 412-384-9327 (C12)

PEARPOINT — Mainliner buying & selling used equipment. Canada & USA PEARPOINT MAINLINE EQUIPMENT ONLY. Will buy complete Pearpoint trucks. Will buy your old system. Do you need parts? 399, 599 reels; 420, 448 tractors: 494 digital and zoom 420 light heads. Call 800-265-4298 or mainliner2075@hotmail.com (CBM)

USED Envirosight ROVVER System: Brand new RC90 camera. Cable reel (SN 360570) has new power supply, motor, clutch, cable (656') and winding rollers. 125 crawler (SN 0260768) has new top plate, side plates, axles and seals, plus new control board compatible with rear-view camera accessory (not included). CCU (SN 0160981) with new power card, new 56V card, new +/-26 card, and new card. Control pendant (SN 0492645) is compatible with RC90 camera and R225 crawler. \$27,500. Call 973-252-6700. (CBM)

Wheels & tracks that work better, last longer and cost less. Fitting all major brands. See our website SewerParts.com 407-900-1091 (C12)

Used SeeSnake Camera Systems in all sizes; Used General Wire Spring Camera Systems in all sizes; Used machines in all sizes. We want your trade! The Cable Center: 800-257-7209. (CBM)

Used and rebuilt camera kits in stock: RIDGID Mini Compact, Mini Color, Standard Self-Leveling, General Gen-Eye I, II and III, Aries Seeker, and SRECO kits. The Cable Center: 800-257-7209. (CBM)

WANTED

Wanted to Buy: Vactor 2100s and late model Guzzlers. Cash. 800-336-4369. (CBM)

WATERBLASTING

20,000 - 55,000 psi Sapphire Nozzles, OS4, OS6, OS7 replacements, UHP hoses & replacement parts. Excellent quality & prices. 772-286-1218, info@alljetting.com, www.alljetting.com. (CBM)

Gardner Denver T-375M: Bare Shaft pump. Gardner Denver T450M Bare Shaft pump. Gardner Denver TF-375M 21 gpm @ 10,000 psi. Gardner Denver TX-450HB 21gpm @ 20,000 PSI. Gardner Denver TF-450MB 52gpm @ 10,000 psi. NLB 10-200. 34 gpm @ 10,000 psi. HT-150S 25 gpm max 10,000 psi max, Shell Side Machine, Wheatley 165: 30 gpm @ 10,000 psi. Wheatley 125 with aluminum bronze fluid end. Boatman Ind. 713-641-6006. View @ www.boatmanind.com. (CBM)

WATER JETTING EQUIPMENT: We sell, repair and retrofit water blasters. Visit us at: www.waterjettingequipment.com or phone 714-259-7700. (CBM)



FILL *a job opening*
BID OUT *an upcoming job*
ANNOUNCE *contracted services offered*
SELL *used equipment*
OBTAIN *a position wanted*
FIND IT
IN THE CLASSIFIEDS!
In Cleaner magazine and on the web. Cleaner.com

PLACE YOUR AD ONLINE AT www.cleaner.com



Featured in an article?

Make the most of it!

REPRINTS AVAILABLE

We offer:

Full copies of the original magazine
Hard copy color reprints
Electronic reprints

Visit cleaner.com/editorial
for articles and pricing

E-mail jeffl@colepublishing.com
or call 800-257-7222

wwett[™]17

EDUCATION LED BY THE BEST IN THE BUSINESS

Education is a key part of the WWETT Show. There are over 110 sessions to choose from, spanning three days, including a dedicated Education Day on Wednesday. These sessions are led by top industry experts and professionals from leading associations, businesses and manufacturers. Many sessions count toward fulfilling required CEUs and PDHs. Here's just a sample:

- Waterblasting Safety Devices and Use by WJTA-IMCA (session WE27)
- Seven Secrets to Low Cost-of-Ownership for Sewer Crawler (session TH05)
- Productivity in the Waterblasting Industry through Automation (session FR21)

Visit our website at www.wwettshow.com to register for WWETT and to see all the education options.

Conference:
February 22-24, 2017

Exhibits:
February 23-25, 2017

Indiana Convention Center, Indianapolis, IN

Register today at
www.wwettshow.com





Pressure Washers

WaterCannon.com

1.800.333.WASH (9274)

Hydraulic Driven Pressure Washer Pump Assemblies for 2017



IN STOCK

| | | | |
|---------|--------|---------|----------------|
| HYD3010 | 3.0GPM | 1000PSI | \$889 |
| HYD3525 | 3.5GPM | 2500PSI | \$979 |
| HYD4050 | 4.0GPM | 5000PSI | \$1,645 |
| HYD4040 | 4.0GPM | 4000PSI | \$1,795 |
| HYD5530 | 5.5GPM | 3000PSI | \$1,799 |
| HYD1130 | 11GPM | 3000PSI | \$2,099 |
| HYD1722 | 17GPM | 2200PSI | \$2,099 |
| HYD2020 | 20GPM | 2000PSI | \$2,099 |
| HYD2418 | 24GPM | 1800PSI | \$2,099 |
| HYD8043 | 8.0GPM | 4300PSI | \$2,099 |
| HYD1840 | 18GPM | 4000PSI | \$6,599 |

FREE DELIVERY* • Quantity & Fleet Discounts Available

*Some delivery restrictions may apply. Call for details.



Industrial-Grade Pressure Washers

15GPM
2200PSI
\$8,599

18GPM
2000PSI
\$9,499

WHEEL KIT OPTIONAL



Industry Trained Staff available from 8:30 a.m. to 6:30 p.m. weekdays E.S.T.

Water Cannon, Un contacto en Espanol: llama al: 1.800.917.9274

Orlando | Phoenix | Minneapolis | Hattiesburg | Melbourne | Toronto | Bogota
International: 1-321-800-5763

Water Cannon
is proud to be a
MWBE

COMBO JETVACS

AIR MOVERS

HYDROVACS

RECYCLE UNITS

PARTS & MORE



Go Green

with GapVax!
Water Recycling
JetVac

SEE SPES, READ ABOUT
OUR NEW PARTNERSHIP,
WATCH THE VIDEO!

WWW.GAPVAX.COM

GapVax[®]

CALL TODAY TO SCHEDULE A DEMO!

TEXAS 281-884-8658

HQ 888-442-7829



Spartan Sparshine™ Cable



Cable Ends & Root Cutters



Spartan Model 1065

That's why I buy Spartan!



John Proctor
Cool Blew Plumbing
Serving the Phoenix, AZ area

Why do YOU buy Spartan?

Spartan equipment is built to conquer the toughest clogs - roots, grease, hair - whatever your customers can throw down the drain.



SPARTAN
FOR TOUGH CUSTOMERS.
SINCE 1943



The Spartan Advantage

Our Territory Managers come to you.
We provide sales, service & training,
all at your site. Call today to schedule a visit!

www.SpartanTool.com

800.435.3866

Have a great picture of a root you conquered with your Spartan machine? Send it to us at TellUs@SpartanTool.com.