

# Cleaner

FOR DRAIN AND PIPE CLEANING, INSPECTION AND REHABILITATION PROFESSIONALS

cleaner.com | JUNE 2014

## THE SIZE OF SUCCESS

WATER WORKS PLUMBING FOCUSES ON THE QUALITY OF ITS WORK, NOT PUTTING MORE TRUCKS ON THE ROAD **PAGE 20**

### MONEY MACHINES

Easement unit shoulders the load

### TOUGH JOB

Relining contractor conquers cold weather and deep water

### EXPO SPOTLIGHT

Camera system is iPad-ready

# ClogChopper™

## Revolutionize Drain Cleaning

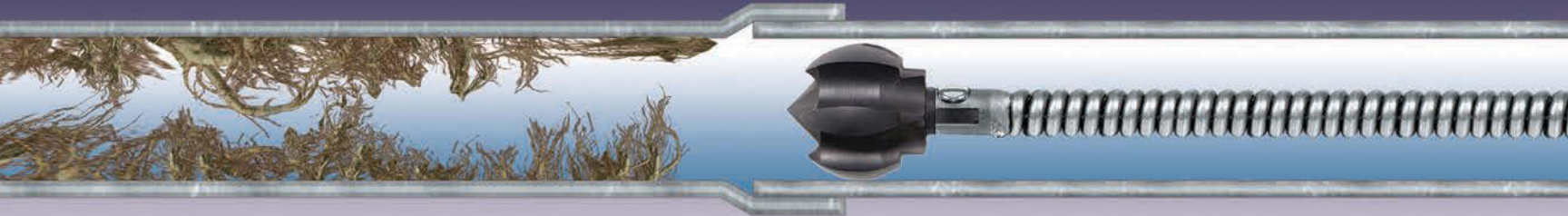

**R**ip through tough stoppages with the unique ClogChopper™ cutting tool. Six self-sharpening blades dig into encrusted debris and root masses, easily grinding up stoppages, scale, and crystallized urine without risking pipe damage.

The spherical design maneuvers around tight bends and traps, thoroughly and safely cleaning cast iron, plastic, and clay pipes. As it spins it self-sharpens as it scrapes along the pipe walls. It's excellent for clearing stacks, down spouts, main drains, as well as for pipe lining jobs.

General offers a variety of sizes and connector options, including our drum-type cables and sectional G connectors, as well as for most popular brands of drain cleaning equipment.



2" ClogChopper



4" ClogChopper

**Maneuverable** – Perfectly balanced ClogChopper easily negotiates multiple difficult bends.

**Efficient** – With six self-sharpening blades, ClogChopper clears clogs and scrapes pipe walls clean.

**Economical** – Durable enough to handle years of de-manding use in residential and commercial applications.

**Versatile** – General offers ClogChopper connectors for most popular brands of drain cleaning machine.

### ClogChopper™ Models

Catalog Number	Cutter Size	For Pipe Size	For Use With
1CG	1"	1-1/4"–2"	5/16" and 3/8" Cables
1-1/2CG	1-1/2"	1-1/2"–3"	3/8", 1/2", and 9/16" Cables
2CG	2"	2"–4"	1/2", 9/16", 5/8", and 3/4" Cables
2-1/2CG*	2-1/2"	3"–4"	5/8" and 3/4" Cables
3CG	3"	4"–6"	5/8" and 3/4" Cables
4CG	4"	6"–10"	5/8" and 3/4" Cables

Available with connectors to match sectional cables or cables manufactured by other brands.

\*Most popular model

**General**  
**PIPE CLEANERS**

[www.drainbrain.com](http://www.drainbrain.com)

For additional information, contact the Drain Brains® at General at 800-245-6200 or visit [www.drainbrain.com/clogchopper](http://www.drainbrain.com/clogchopper)

**The toughest tools down the line.™**

© General Wire Spring 2013



**POWER FLEX**  
**FLEXIBLE TELESCOPIC BOOM**



**EXPERTISE**

**TECHNOLOGY**

**RESPONSIBILITY**



## ***Flex Your Muscles***

What if we told you that we could offer even more flexibility to our Vac-Con product line by increasing the mobility, reach and flexibility of our telescopic boom? We have done just that with the Vac-Con Power Flex Boom! The new Power Flex Boom extends up to 28.5 ft. from the machine and rotates up to 315 degrees. On top of that, the boom articulates up to 110 degrees and will lift up to 34 ft. into the air.

This new feature, that can be mounted on a Vac-Con combination sewer cleaner, X-Cavator™ and industrial machine, truly illustrates the expertise of the innovative Vac-Con team. Are you ready to *flex* your muscles?

To learn more about the Vac-Con Power Flex Boom, go to our website at [vac-con.com](http://vac-con.com)  
Scan the QR Code to view a short product demonstration video!

A HOLDEN INDUSTRIES Company



**NEW!**

# WARTHOG WGR MAGNUM

**HIGH PERFORMANCE.  
LESS MAINTENANCE.  
LONGER LIFE.**

THE FIRST TOOL IN THE NEW  
WARTHOG MAGNUM SERIES

**AVAILABLE JUNE 2014!**

## NEW SPEED CONTROL AND SEALS

Designed to operate **3x** longer before  
requiring maintenance

## NEW STREAMLINED DESIGN

Prevents tool from catching  
inside of pipe

## MULTIPLE PORTS

Easily convert from  
pulling to descaling

## NEW FINS

Individually replaceable fins made of  
hardened steel for **4x** longer life

## NEW FLUSH STYLE HEAD

Protects front shaft seals  
for extended fluid life

## NEW CARBIDE NOZZLES

Extreme durability under  
poor water conditions

## TOOL OVERVIEW:

- Pressure .....Up to 5000 psi (350 bar)
- Flow .....50–80 gpm (190–300 l/min)
- Pipe Size .....8–36 in. (20–90 cm)
- Inlet Port .....1" NPT or 1" BSPP
- Standard Descaler or Puller Descaler



**WARTHOG**  
SEWER NOZZLES BY **STONEAGE**

1-866-795-1586 • WWW.SEWERNOZZLES.COM

underground  
understood



## Pipe Inspection's All-star Lineup

new

### preferred build-outs

We've analyzed the most popular inspection vehicle configurations and geared up to deliver them faster and more affordably. Order with confidence knowing your build-out reflects industry preferences.



updated

### crawlers

Pan/tilt SAT is updated with new controls, drive train and camera; new RX400 crawler inspects pipe up to 10' dia.



new

### pan/tilt push camera

Reaching as far as 330" into laterals, VeriSight Pro 360 tilts  $\pm 135$  degrees and pans 360.



new

### video nozzle

Now view lines up to 24" with JetScan extension rollers, and record up to 16 hours of footage.



ROVVER X dominates our industry—it's the most agile, capable crawler out there, with a single system letting you perform CCTV, lateral launch, side scanning and laser profiling in any size line.

But let's face it, even a performance crawler like ROVVER X isn't always the best way to see inside pipe. That's why EnviroSight has pioneered game-changing technologies like zooming and video nozzles, and why we've perfected the push camera.

Ultimately, Underground Understood is about having the best equipment to answer any inspection challenge. **Schedule a free on-site demo and find out what it means to go all-star.**



**Envirosight**

www.envirosight.com • 973.252.6700

inspection technology • asset strategies



## features

- 20 Profile: The Size of Success**  
Water Works Plumbing focuses on the quality of its work, not putting more trucks on the road.  
By Luke Laggis
- 36 Expo Spotlight: A Tool to Diversify**  
Versatile iPad-ready SparVision camera system generates big interest at Expo.  
By Craig Mandli
- 40 Profile: Happy Customers Fuel Growth**  
Service-first approach helps Michael & Son grow from a one-truck operation to an East Coast leader in sewer and water service.  
By Lisa Balcerak
- 50 Tough Job: Dammed if They Don't**  
Contractor conquers cold weather, deep water and logistical challenges to clear and reline a clogged pond drain.  
By Scottie Dayton
- 56 Nozzle Directory**

## departments

- 12 From the Editor: Customers Come First**  
Regardless of the size of your business, taking good care of the people who pay your bills is key.  
By Luke Laggis
- 16 @cleaner.com**  
Be sure to check out our exclusive online content
- 30 Money Manager: Cutting and Spending**  
You can improve your bottom line by cutting certain expenses, but sometimes you need to spend more.  
By Erik Gunn
- 34 Better Business: Battle Burnout**  
Address these six motivating factors and help your employees enjoy work.  
By Erick Lauber, Ph.D.
- 64 Money Machines: A Handy Sidekick**  
Easement unit shoulders the load and minimizes employee fatigue for a Louisiana contractor.  
By Ken Wysocky
- 68 Safety First: It Takes All of Us**  
National safety month focuses on continuous risk reduction across industries.  
By Doug Day
- 72 Product Focus: Chemical and Mechanical Root Control**  
By Craig Mandli
- 81 Industry News**
- 82 Case Studies: Chemical and Mechanical Root Control**  
By Craig Mandli
- 84 Product News**  
Spotlight: Guzzcavator is a multipurpose truck  
By Ed Wodalski



**ON THE COVER:**

John Johnson, owner of Water Works Plumbing in Moore, Okla., poses for a photo on a jobsite in Norman, Okla. Johnson prefers to keep his fleet small so he can stay involved with projects in the field and guarantee the highest quality work. (Photography by Brett Deering)

## COMING IN JULY

### ISSUE FOCUS: Annual Buyer's Guide

- **MONEY MANAGER:** Reinvesting in your business
- **PROFILE:** Drain Line Services, Louisville, Ky.
- **PROFILE:** C-More Pipe Services, Rickreall, Ore.

**NEW**

# THE MEN'S ROOM MEETS ITS MATCH.

## THE RIDGID® COMBINATION AUGER BREAKS THROUGH URINAL AND SHOWER DRAIN BLOCKAGES.

The K-1 is a compact auger that can be manually operated, or powered by a drill to give you the added force to remove tough blockages from urinals and shower drains. Its telescoping design, 4-foot heavy duty cable and C-shaped cutter make it easy to clear lines up to 2 inches in diameter. Drill not included.

★ REQUEST A FREE ONSITE DEMO OR LEARN MORE AT 800.769.7743 | RIDGID.COM/AUGER ★

The Emerson logo is a trademark and service mark of Emerson Electric Co. ©2014, RIDGID, Inc.

We  
Build  
Reputations™

**RIDGID**

  
**EMERSON**  
Commercial & Residential Solutions

# SAFETY FIRST!

## 12" Plastic Axial Blower

The ONLY 12" Plastic Blower With A Canister On The Market!



**FREE AIR**  
1842 cfm  
28 lbs.

**ONE 90° BEND**  
1004 cfm  
1 hp

**TWO 90° BENDS**  
933 cfm  
110/220 V AC  
50/60 Hz

The polyethylene housing and canister assembly are designed to be light weight and super quiet. Made of corrosion, UV and chemical resistant polyethylene in "safety orange." The quick-connect clipping system allows attaching the canister to the input side for powerful extraction or output side for ventilation. Plus molded carrying handle and 25' of PVC coated vinyl and polyester ducting which stores within the storage canister.

## GasAlert Systems



The MicroClip gas detectors



The Quattro multi-gas detectors.



Call Toll-Free  
**1.800.325.3730**  
[www.MilwaukeeRubber.com](http://www.MilwaukeeRubber.com)

## Cleaner

FOR DRAIN AND PIPE CLEANING, INSPECTION AND REHABILITATION PROFESSIONALS

Published monthly by COLE Publishing, Inc.  
1720 Maple Lake Dam Rd., PO Box 220, Three Lakes, WI 54562

Call toll-free 800-257-7222 | Outside of U.S. or Canda call 715-546-3346  
Mon- Fri., 7:30 a.m.-5 p.m. CST

Website: [www.cleaner.com](http://www.cleaner.com) | Email: [info@cleaner.com](mailto:info@cleaner.com) | Fax: 715-546-3786

**SUBSCRIPTION INFORMATION:** A one year (12 issue) subscription to *Cleaner* in the United States or Canada is free to qualified subscribers. A qualified subscriber is any individual or company in the United States or Canada that is involved in the inspection, cleaning, repair and installation of residential and commercial sewer lines. Non-qualified subscriptions are available at a cost of \$60 per year in the United States and Canada/Mexico. Subscriptions to all other foreign countries cost \$80 per year. To qualify, visit [www.cleaner.com/order/subscription](http://www.cleaner.com/order/subscription) or call 800-257-7222.

Our subscriber list is occasionally made available to carefully selected companies whose products or services may be of interest to you. Your privacy is important to us. If you prefer not to be a part of these lists, please contact Nicole at [nicole@colepublishing.com](mailto:nicole@colepublishing.com).

**CLASSIFIED ADVERTISING: RATE:** No Photo Classified \$25 for 20 words, each additional word \$1. All classified advertising must be PAID IN ADVANCE. DEADLINE: Classifieds must be received by the first of the month for insertion in the next month's edition. PHONE-IN ADS ARE NOT ACCEPTED. Ads may be faxed only when charging to MasterCard, VISA, Amex or Discover. Please supply all credit card information with faxed ads. Be sure to include your phone number (with area code) in your ad. Make checks payable to COLE Publishing Inc. and mail with classified ad to the address above. CLASSIFIED ADVERTISING APPEARS NATIONWIDE AND ON THE INTERNET. Not responsible for errors beyond first insertion.

**DISPLAY ADVERTISING:** Contact one of our sales staff at 800-994-7990. Publisher reserves the right to reject advertising which in its opinion is misleading, unfair or incompatible with the character of the publication.

**REPRINTS AND BACK ISSUES:** Visit [www.cleaner.com](http://www.cleaner.com) for options and pricing. To order reprints, call Jeff Lane at 800-257-7222 (715-546-3346) or email [jeff@colepublishing.com](mailto:jeff@colepublishing.com). To order back issues, call Nicole at 800-257-7222 (715-546-3346) or email [nicole@colepublishing.com](mailto:nicole@colepublishing.com).

**CIRCULATION:** Circulation averages 27,756 copies per month. This figure includes both U.S. and international distribution.

© 2014 COLE Publishing Inc.

No part may be reproduced without permission of the publisher.



Kayla Bisnette Jim Koshuta



GET SOCIAL WITH Cleaner



[www.facebook.com/CleanerMag](http://www.facebook.com/CleanerMag)

[www.twitter.com/CleanerMagazine](http://www.twitter.com/CleanerMagazine)

[www.plus.google.com](http://www.plus.google.com)

[www.youtube.com/CleanerMagazine](http://www.youtube.com/CleanerMagazine)

[www.linkedin.com/company/cleaner-magazine](http://www.linkedin.com/company/cleaner-magazine)



## WATER & WASTEWATER EQUIPMENT, TREATMENT & TRANSPORT SHOW

EDUCATION DAY: Feb. 23, 2015

EXHIBITS OPEN: Feb. 24 - 26, 2015

Indiana Convention Center

[WWW.PUMPERSHOW.COM](http://WWW.PUMPERSHOW.COM)

## one vendor. one software. one solution.

software tools to assess and understand underground assets

- ✓ mainline
- ✓ lateral
- ✓ manhole
- ✓ grout
- ✓ gis

backed by the best US based tech support team in the industry

866.299.3150 [www.pipelogix.com](http://www.pipelogix.com)



Our Business Partners:





# ARE YOU USING THE #1 SELLING SMALL DIAMETER PIPE LINING SYSTEM?

## PIVOTING INVERTER



Allows the installer unlimited angles for optimal inversion head placement.

## PERMA-LATERAL™ SCRIM LINER



### SCRIM-ENFORCED PIPE LINER

Stretch-resistant lining material for use with the #1 selling small diameter pipe lining system.

- ▶ A FLAT, FLEXIBLE STRENGTH LAYER OF CROSS-HATCHED FIBERS
- ▶ A FLAT, FLEXIBLE SUPPORT LAYER OF A FELT BASE MADE FROM NON-WOVEN FABRICS
- ▶ LAYERS ARE SANDWICHED BETWEEN A SEALING LAYER AND A BARRIER LAYER

3MM, PVC COATING WITH PATENTED POLYESTER SCRIM REINFORCEMENT. NON-WOVEN, NEEDLE PUNCHED FELT, STITCHED AND TAPED SEAMED.

PATENT # 8590575

## NEW PRODUCTS FOR SMALL DIAMETER PIPE LINING SYSTEM!



### PERMA-LINER™ F-6 CONTINUOUS INVERSION

- >Continuous inversion for 3"- 6" diameter pipes
- >Steam or hot water can be used
- >Portable and user-friendly
- >Designed to work with PLI scrim reinforces materials



### CLEAR CALIBRATION TUBE

Provides visual certification of liner placement and verification of cure



### DIRECTIONAL SHOES

Allows the installer to direct the liner and calibration tube upstream or downstream.



### CAMERA INSPECTION PORT

Allows a lateral push camera to be inserted inside the clear calibration tube, providing a visual certification of the liner placement prior to curing.

PATENTED

PATENTED

**LIVE**

**demonstrations:**

**Baltimore: June 18<sup>TH</sup>**

**Louisville: August 13<sup>TH</sup>**



**ZERO DIG TRENCHLESS PIPE REPAIR**

1-866-336-2568 Toll Free

1-727-507-9749 Int'l

www.perma-liner.com

Covered by US Patent Nos. 7,343,937; 7,448,413; 7,588,055; and 7,753,081

**A**

A.R. North America, Inc. ....35  
Advanced Infrastructure Technologies .....62  
Allan J. Coleman Co. .... 25, 73



Amazing Machinery, Inc. ....13



Aries Industries, Inc. ....37  
Arthur Products Co. ....46

**B**



Bowman Tool Co. & Systems .....82

**C**

Cable Center, The ..... 53, 79



Cam Spray .....18



Central Oklahoma Winnelson .....62



Chempure Products Corp. ....32  
CIPP Services, LLC .....75  
Cloverleaf Tool Co. ....79



Coast Manufacturing .....75



CUES .....77  
Cyclops Electronics, Inc. ....48

**D**

Doug Meadows Co., LLC. ....66



Drainables Direct .....49



Duracable Manufacturing Co. ....45

**E**



EasyCAM .....12



Electric Eel Mfg. ....14



Envirosight, LLC .....5



Enz USA, Inc. ....28

**F**



F. S. Solutions ..... 17, 83  
Forbest Products Co. ....54

**G**



GapVax, Inc. ....91



General Pipe Cleaners .....2



Gorlitz Sewer & Drain, Inc. ....11



Guzzler Manufacturing .....15

**H**



Hannay Reels .....23



Hathorn Corporation .....65



Hi-Vac Corporation .....27

**J**



Jetstream of Houston .....39



Jetter Depot .....80

**K**



Ken-Way Corporation .....32

**L**



Lansas Products .....42-43



LaPlace Equipment Co. ....48



Logiball, Inc. ....49

**M**

Masterliner Incorporated .....52



Milwaukee Rubber Products .....8



Mongoose Jetters .....67



MyTana Mfg. Company, Inc. ....29

**N**



NLB Corp. ....14



NozzTeq, Inc. ....54

**O**



Oceanquip, LLC .....52



Olvidium, Inc. ....12

**P**



Perma-Liner Industries, LLC .....9



Petersen Products Co. ....66



Picote Solutions .....71



Pipeline Analytics .....75



PipeLogix, Inc. ....8



PrimeLine Products, Inc. ....35



Pulsar 2000, Inc. ....32

**R**



RapidView IBAK North America .....69



Ratech Electronics, Ltd. ....18



RIDGID .....7



RootX .....19



RS Technical Services, Inc. ....81



RYCOM Instruments, Inc. ....82

**S**



Safety Corporation of America .....28



Safety Sewer Drain .....65



Scooter Video .....61



Southland Tool Mfg., Inc. ....33



Spartan Tool, LLC .....92



StoneAge, Inc. ....4

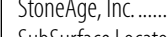

SubSurface Locators, Inc. ....18

**T**



T&T Tools, Inc. ....48



TRY TEK Machine Works, Inc. ....68

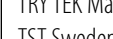

TST Sweden AB .....31



TVBTECH Co., Ltd. ....81

**U**

US Jetting, LLC .....47

USB - Sewer Equipment Corporation .....70

**V**



Vac-Con, Inc. ....3



Vacall-Gradall Industries .....55



VARCO .....71

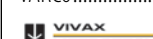

Vivax-Metrotech Corp. ....38



VSI Rentals. ....66

**W**

Westmor Ltd. ....38

WJTA-IMCA .....28

Marketplace ..... 86

Classifieds ..... 88



Scan the code with your smartphone



# **GORLITZ** SEWER & DRAIN **INC.**

Norwalk Blvd. Santa Fe Springs, Ca. 90670



- MACHINES**
- FEEDERS**
- CABLES**
- RAMPS**
- CONNECTORS**
- LEADERS**
- CHUCKS**
- ENDS**
- RETRIEVERS**
- SPLICES**
- AUGERS**
- JETTERS**
- NOZZLES**
- HOSES**
- TRENCHLESS PIPE SYSTEMS**
- SOCKET FUSION KITS**

*Engineering, Dedication, Quality, Sales and Service All In One Stop!*

www.gorlitz.com  
Email: sales@gorlitz.com  
f GORLITZ on Facebook



Tel: (562) 944-3060  
Fax: (562) 944-7630



Luke Laggis  
editor@cleaner.com

# Customers Come First

Regardless of the size of your business, taking good care of the people who pay your bills is key

By Luke Laggis

**W**elcome to the June issue of *Cleaner*. The two businesses profiled in this month's issue are very different, but they've succeeded by operating with one fundamental principle: The customer always comes first.

John Johnson owns Water Works Plumbing with his wife, Donna, in Oklahoma City, Okla. They opened the business in 1992 shortly after John got his contractor's license. It was just the two of them at first, providing traditional plumbing services. The business grew, but only as much as he would allow. Unlike many contractors, Johnson's goal was not to be the biggest contractor in the area, just the best.

Johnson runs three service vehicles and prefers to keep his business at that size. He likes to be in the field, down in the trenches, helping out and

keeping an eye on the work his company is hired to do. It helps ensure his customers get exactly what they're paying for: quality long-term solutions to their problems. He's gone from general plumbing, to drain cleaning, to pipe bursting, jetting and whatever service he feels will benefit his company and his customers. He understands that the more needs he can meet for his customers, the better off his company will be.

Out East, Basim Mansour, owner of Michael & Son Services, also knows the value of customer service. When the Washington, D.C.-based company became successful, Mansour decided to take a risk on additional expansion. He wanted to know if the company's success was attributable to luck or good work and quality service. He also had the foresight to keep the next location close to home so he could watch it carefully. Customers had to be treated right.

Next, Michael & Son opened locations in Richmond and Virginia Beach in 2009. When those locations became successful, Mansour grew more comfortable with continued expansion. In total, the company opened six locations in a four-year time span. Revenue for the sewer and water division in the Washington, D.C., location alone was \$500,000 in 2009, but jumped to \$4 million in 2013. This year, the company projects revenue of \$5.5 million for water and sewer in the Washington, D.C., location.

Mansour attributes the company's success to attentive customer service, based on the philosophy that customers come first. He understands that providing good customer service means doing what's right for the customer, regardless of time and cost.

"Everything we do is for the customer," Mansour says. "When all of our efforts are for taking care of the customer, then everything goes right for us. I remind our staff that although I sign the checks, without the customer, the signature would be worthless."

While one contractor sees virtue in staying small, the other sees value in continuing to expand; yet both know it's all about the customer and making sure their needs are met. It's a simple philosophy, but one that's often lost in the quest for growth and greater profitability. If the customers aren't satisfied, your business won't be successful.

I hope these stories can provide some insight on how to improve your own business.

Enjoy this month's issue. **c**

# AMAZING MACHINERY

Your Equipment SUPERSTORE Since 1995



## 130' SEWER CAMERA with 512HZ SONDE

### SYSTEM INCLUDES

- » 7" Flat Screen LCD in ABS Case
- » Records to SD card (NOT INCLUDED)
- » High Quality Color Camera
- » 1-3/8" Diameter Camera Head
- » 512 Hz Sonde Transmitter (8'-15')
- » Stainless Steel Camera Body With Sapphire Lens
- » Water Resistant Camera Head
- » 9 White LED Lights w/Dimmer
- » 12" Steel Spring Leader
- » 130' long, 3/8" Super Slick Push Cable
- » 20" Storage Reel
- » Operates On 120 Volt Electricity
- » Two Year Mfg. Limited Warranty

**SALE Price**  
**\$1995.00**

Add This Locator  
to Any Camera!

Only **\$499.00**



Complete Details At  
[www.AmazingMachinery.com](http://www.AmazingMachinery.com)

**1-800-504-7435**

2160 S Lee Hwy. • Cleveland, TN 37311



## Typhoon™ rotating nozzles clear blocked tubes fast

Typhoon™ 10 self-rotating nozzles make short work of blocked tubes. They come in a variety of drill patterns to clear blocks or polish tube walls and features:



- nozzles for tubes 5/8" I.D. and larger
- operating pressures of 10,000 psi to 24,000 psi
- more rotating action up front
- a new seal that cuts leakage 50%

Nozzle	Model No.	Max. Pressure	Flow	Min. Tube I.D.
A	RPN 1510	15,000 psi	10 gpm	5/8"
B	RPN 2410	24,000 psi	10 gpm	5/8"
C	RPN 1520	15,000 psi	20 gpm	3/4"
D	RPN 2020	20,000 psi	20 gpm	3/4"

To see how Typhoon™ 10 rotating nozzles can improve your productivity, call **877-NLB-7988** or visit [www.nlbcorp.com](http://www.nlbcorp.com).

**NLB Corp.** *The Leader in Water Jet Productivity*

29830 Beck Road, Wixom, MI 48393  
 MI: (248) 624-5555, IN: (219) 662-6800, NJ: (856) 423-2211  
 LA: (225) 622-1666, TX: (281) 471-7761, CA: (562) 490-3277  
[www.nlbcorp.com](http://www.nlbcorp.com) • e-mail: [nlbmkgt@nlbusa.com](mailto:nlbmkgt@nlbusa.com)

## THE ELECTRIC EEL® MODEL C DRAIN & SEWER CLEANER...

# BEATS THE DRUM!

### TRIED & TRUE, BETTER THAN NEW...

**This Powerful Sectional Drain Cleaner Outperforms Drum-Style Machines**

- Redesigned Quick-Connect Snap-Lock Cable Couplings
- No Down Time From Broken or Kinked Cables
- More Power and Twice the RPMs
- Less Cable and Tool Breakage
- 8' & 10' Sectional Cables
- Easy Transport By One Person
- Lower Maintenance and Much More
- All For \$100's Less!

**Don't Miss A Beat... Call Today!**



Fold down handle allows easy transport, storage and use in crawl spaces.

Redesigned **Quick-Connect** snap-lock cable coupling allows cables to connect easier and quicker than ever. Now standard on all Electric Eel® sectional dual cables, regular and heavy duty, and totally compatible with all cables currently in use.



PATENT PENDING

**Cleans 3"-10" diameter lines up to 200 ft.**

**Electric Eel®**  
**1-800-833-1212** [www.electriceel.com](http://www.electriceel.com)  
**DRAIN CLEANING TOOLS FOR PROFESSIONALS**

Who knew your best  
business partner would be  
a truck?



## It takes more than just steel

to create the toughest industrial vacuum truck in the business, it takes the same grit you're made of to give it all, day after decade. So every Guzzler® is built with the reliability you need in a business partner. Not the kind that wears a suit, but the kind that thrives on getting dirty and getting things done. This machine is built for the long haul, easy to operate and even easier to clean and maintain. So you'll never have to doubt that your investment gave so much more in return.

Because around here, we don't just build trucks. We build tough.



Guzzler.com • 800.627.3171

# @Cleaner.com

Visit the site daily for new, exclusive content. Read our blogs, find resources and get the most out of *Cleaner* magazine.



## CLEANER FLASHBACK

### Regaining Equilibrium

We featured CANCO on the pages of *Cleaner* 10 years ago. Now, we revisit the industrial cleaning company to find out how owners Ray and Edie Cantrell bounced back after the devastating economic crash, and came back even stronger by optimizing current resources and running a leaner, more efficient crew.

>> [www.cleaner.com/featured](http://www.cleaner.com/featured)



ORGANIZE, DON'T AGONIZE

### Top Tech Picks

You earn a profit on each drain cleaned and on every mile of pipe you inspect. Bottom line? You're in business to make money. Increased productivity — easy access to invoices and customer data and fleet and routing information — makes your business more profitable.

We cherry-picked these technology and software packages to help you save time and money.

>> [www.cleaner.com/featured](http://www.cleaner.com/featured)

## OVERHEARD ONLINE

“Loyal and productive employees are your ammunition and can impact whether your business survives or flourishes.”

- Creating a Competitive Benefits Package

>> [www.cleaner.com/featured](http://www.cleaner.com/featured)



## OUT OF COMMISSION

### Who's in Charge?

There's nothing insignificant about running a successful drain cleaning or pipeline inspection operation. You know the day-to-day struggles of managing field technicians and office personnel, and keeping customers happy. But do your employees understand the business well enough to take over in your absence? Find out how to identify and train someone to take the lead if you're out of commission. >> [www.cleaner.com/featured](http://www.cleaner.com/featured)

## Emails and Alerts



Visit [Cleaner.com](http://Cleaner.com) and sign up for newsletters and alerts. Get exclusive content delivered right to your inbox and you'll stay in the loop on topics important to you!

## Join the Discussion



Find us on Facebook at [www.facebook.com/CleanerMag](http://www.facebook.com/CleanerMag) or Twitter at [www.twitter.com/CleanerMagazine](http://www.twitter.com/CleanerMagazine)





# MAKE YOUR TRUCK PERFORM LIKE IT USED TO.

We bring all makes and models of industrial vacuum loaders, vacuum excavators and waterblasters back to life. So they run like they used to. Think of FS Solutions<sup>SM</sup> as your truck's performance enhancing agent.

**GUZZLER**

**Jetstream**

**VACTOR<sup>®</sup>**  
**HXX**



A proud member of the Federal Signal Family.

© 2014 Federal Signal Corporation

[www.fssolutionsgroup.com](http://www.fssolutionsgroup.com) 1.800.822.8785

# Taking you places you've never been before.



Record wirelessly  
to Cell Phone or iPad



Ratech now adds a wi-fi interface to its arsenal of innovation.

Safe, secure, and delivering on the promise of quality and durability industry professionals demand, Ratech now introduces a wi-fi interface to the growing list of ways you can view and record CCTV video pipeline inspections. Just one more example of how for over 33 years, Ratech Electronics has been at the forefront in the development, manufacturing and servicing of CCTV systems and equipment.



Staying ahead of your customer's needs.

**NEW**



Mini Crawler  
with Pan n' Tilt

Interchangeable  
Heads



Inspector PC-Xi<sup>®</sup>  
(Also works with tablets)



Optional  
Steerable  
Gooseneck

Pan n' Tilt  
Push Camera

(Includes Reel and Remote Control)



Elite SD<sup>®</sup>

We also carry



Ultra Micro<sup>®</sup>  
Cameras



For more information on these or other products call  
toll free: 1-800-461-9200 or 905-660-7072 or visit [ratech-electronics.com](http://ratech-electronics.com)

**Ratech**  
ELECTRONICS  
Video Pipeline Inspection Systems

Upload your inspection videos to **YouTube** Ask us HOW?

Follow us on Twitter @RatechCam

**Working well under pressure!**

**CAM SPRAY**

**GET MORE JETTER FOR YOUR DOLLAR!**

Honda 690cc Skid Models Starting at \$4995

**STB2511H-Hot Trailer Jetter**  
11 gpm @ 2500 psi  
400' x 1/2" hose on power reel  
250' x 3/8" on manual reel  
690 cc Honda Engine  
Hot Water Jetting at 8 gpm.  
**\$17550.00**

**SK2512 Trailer Jetter**  
12 gpm @ 2700 PSI  
745 cc Kawasaki Engine  
fully equipped for  
**\$8995**

See more than 50 models and custom built jets on the web  
[www.camspray.com](http://www.camspray.com) 800-648-5011

**ADVANCED WATER LEAK DETECTOR**

The LD-18 Digital Water Leak Detector uses patented technology to significantly reduce ambient noises from dogs barking, footsteps, people talking, etc. The digital amplifier samples the sounds every few tenths of a second, rejecting intermittent sounds instantly.

See the LD-18 at [www.subsurfaceleak.com](http://www.subsurfaceleak.com).

**SubSurface Locators™**  
(408) 249-4673  
[www.subsurfaceleak.com](http://www.subsurfaceleak.com)



ROOTX



**“GREASE-X DOES  
WHAT IT USED  
TO TAKE US  
WEEKS TO DO.”**

Chad Hunter  
Bullhead City, AZ Sewer Utility

## THE RIGHT SOLUTION. RIGHT NOW.

Chad Hunter and his crews in the City of Bullhead City Arizona's Sewer Utility had their hands full. Trying to deal with six feet of grease in their lift stations, it was taking their vacuum trucks weeks to get the job done.

Then they started using Grease-X, the proven, easy-to-use way to get rid of fat, oils, and grease. (FOG) Grease-X emulsifies FOG from lift stations and you use Grease-X with your crews, your equipment, and on your own schedule.



**GREASE-X**



Ready to find out more?

Email us at [rootx@rootx.com](mailto:rootx@rootx.com), or give us a call at 1-800-844-4974.

[www.rootx.com](http://www.rootx.com)



# THE SIZE OF SUCCESS



Water Works Plumbing employees from left, Jason Dunn, Scott Jeffries and Field Supervisor Eric Howell use the Jetters Northwest Eagle 200 jetter on a cleanout in Oklahoma City.

## WATER WORKS PLUMBING FOCUSES ON THE QUALITY OF ITS WORK, NOT PUTTING MORE TRUCKS ON THE ROAD

BY LUKE LAGGIS

PHOTOGRAPHY BY BRETT DEERING

# S

ome contractors strive to be the biggest. John Johnson would rather be the best.

Johnson owns and operates Water Works Plumbing in Oklahoma City. He currently has three service trucks and six employees, including three plumbers in the field, his wife, Donna, who handles the bookkeeping and human resources, dispatcher Joanna See and Johnson, who likes to spend as much time in the field as possible. He says it's tough to operate in the two- to five-truck size range, but it's the size he prefers.

"I have a very professional mom-and-pop mentality, which is kind of an in-between spot," Johnson says. "I like the feel of a small company. I like the good relationships you can have with your employees in a small company environment, but I still want to deliver top-notch service, the unusual and tough solutions that no one else can figure out. The only way you can do it is if the few people you do surround yourself with happen to be incredible.

**"I like the good relationships you can have with your employees in a small company environment, but I still want to deliver top-notch service, the unusual and tough solutions that no one else can figure out."**

John Johnson

"I like to be involved in what's going on in the field. Our size is good because I can supervise and oversee the quality of our work and have personal involvement with each of our plumbers."

### GETTING STARTED

Johnson comes from a family of tradesman, but he didn't pursue that path early on. Instead, he worked as an auditor and mortgage accountant, and eventually got laid off in the early 1980s. He then took a job as an apprentice at a plumbing firm in Oklahoma City. After he finished his apprenticeship and got his contractor's license, he and Donna struck out on their own.

"It was me in a truck and Donna with a pencil and paper and phone," Johnson recalls. "I'd take a roll of quarters out on the



Scott Jeffries attaches the bracket on a new Myers WRH 30-21 lift station pump.

road with me so I could stop at a pay phone and call in, and I had a pager. I just started by word of mouth, making sure everybody I met knew what my business was.”

Water Works started in residential and commercial plumbing repair services such as toilet and faucet repairs, garbage disposals, replacing water heaters, and restaurant service.

“I have customers today who were my customers within the first month or two of when we started. I’m very grateful for that.”

John Johnson

“I put fliers in everyone’s door in my neighborhood, and all the neighborhoods around me, and I knocked on every restaurant and business door that was within five miles of my house until I was able to drum up enough business. Then that business turned into repeat business and referral business,” Johnson says. “I still have customers today who were my customers within the first month or two of when we started. I’m very grateful for that.”

Johnson eventually got into drain work as he was able to acquire equipment, including cameras, excavation equipment, and eventually, pipe bursting equipment. Oklahoma City is full of deep sewer lines, but there typically isn’t enough room to use a large backhoe. Johnson’s crew frequently digs down as far as possible – about 7 feet – with a Kubota U17, sets up shoring, and then digs the rest out by hand and runs it up in buckets. They also use a spade bit on their Bosch rotary hammer for some excavation work.

“We use that down in the ditch, digging out dirt from around city mains,” Johnson says. “It’s really hardpan clay or sandstone around here and sometimes once you get down in the ditch and you need to do a little hand digging, there’s no hand digging to be done because the soil is so tight.”

#### CURRENT SERVICES

General plumbing services still provide a foundation for Water Works, but drain maintenance and replacement are now an equal or larger part of the business.

## profile

### WATER WORKS PLUMBING, OKLAHOMA CITY, OKLA.



- OWNERS:** John and Donna Johnson
- SERVICE AREA:** Central Oklahoma
- YEARS IN BUSINESS:** 22
- STAFF:** 6 – 3 plumbers, 3 office staff
- FLEET:** 3 service vehicles
- WEBSITE:** [www.waterworksokc.com](http://www.waterworksokc.com)

Water Works Plumbing owners John and Donna Johnson (left) pose with employees (from left) Eric Howell, plumbing contractor and field supervisor; Scott Jefferies, journeyman plumber; Joanna See, dispatcher; Jama Lee, office manager; and Jason Dunn, second-year apprentice.



“That’s been a good niche for us, especially with pipe bursting because we were one of the first companies in the state to offer it,” Johnson says. “We’ve been successful with that. We’ve done several difficult projects, several projects for other plumbing contractors as well.”

He says it’s about providing what people need, not just what they want. He’s filling a niche and solving problems that people need to have fixed.

“I want to be able to do things that ensure people will call us for something,” Johnson says. “So they may need a major pipe bursting job with 600 feet of 6-inch pipe that has to be run under a mobile home park. We can do that, and we have done that. They may need a toilet flapper replaced because their toilet runs at night and wakes them up, and we can do that. And if we find something else weird that’s bugging our customers, I’m probably going to learn how to do that, too. I don’t want to stop learning how to do new things, because that’s how I keep myself and my guys employed.”

Pipe bursting is one of the company’s specialties, but Johnson says it’s not so special to him and his crew anymore because they’ve done so much of it over the past nine years. It’s just like another pipe wrench in the tool bag, he says.

“For us, if a pipe bursting job is what needs to be done today, fine, we’re prepared. We’ve got the equipment and we can get it done in a big way, but if what you need is a spot repair, we can dig that up and do a spot repair,” Johnson says.

On one job they burst over 4,000 feet of pipe, and Johnson says that didn’t even scratch the surface of all the pipe on the property.

“They have other clay pipes, and any plumber could make a pretty good case for the fact that they should all be replaced, but we’ve been able to use RootX and our hydrojetting equipment from JETTERS NORTHWEST to keep those lines in service without having to replace everything.”

Johnson and his wife also own and operate a Bath Fitter franchise from their location. The franchise focuses solely on tub and shower renovations. This division of his operation is just another niche service that helps keep everyone on the job. The bath remodel business has its own installers, estimators and administrative staff.

### HIGH-PRESSURE SOLUTION

Johnson is always looking for new opportunities to serve his customers’ needs. It wasn’t until late 2012 that he finally got into jetting.

## Hannay Reels handle the toughest treatment.



You face severe conditions every day. We build custom reels that perform even in the harshest environments.

- Built to spec for washdown, jetting, pipeline inspection and more
- Heavy-duty design and construction
- Standard reels ship within a week

Let us solve your reel issues, so your crew can get back to business.



Find your reel solution: [hannay.com](http://hannay.com) or 877-467-3357



**Hannay Reels®**  
The reel leader.

## FROM TRAGEDY COMES STRENGTH

On May 20, 2013, a powerful tornado swept through the Oklahoma City area, with winds reportedly topping 200 mph. Homes, schools and commercial buildings, including the shop and offices of Water Works Plumbing, were severely damaged.

"The storm came in on the west side of town and tornadoes started popping up everywhere," says Water Works owner John Johnson. "Well, a tornado came across and peeled the roof back and blew in the back doors of our shop, and that wasn't really even the bad part. The bad part was we had a record 11 inches of rain that night with no roof. It destroyed everything in the showroom. It destroyed all our office equipment. Everything was just ruined."

Later that night, after the worst had passed, Johnson and his wife, Donna, made their way to the shop to inspect the damage. It continued to rain inside the shop while Johnson grabbed the computer server and a few other things. The next morning he got in contact with his crew and told them what had happened. Then he rented a truck and they all met at the shop and started loading up everything they needed to continue working. Tools, equipment and supplies were put in the garage and yard at his house, and he was able to hook up the hard drive from the server to his home computer.

"By Monday morning we had a couple office chairs and a table and things set up at the house and our admin staff was able to have a place to work and make calls to customers and continue with some of the jobs that were already scheduled," he says. "We lost a few days of work, but it really wasn't that big of a deal in the grand scheme of things because everybody was OK."

Water Works operated out of a temporary facility with a few folding tables for the rest of the year, and finally moved back into the regular shop in February 2014. Johnson credits his family and staff for making the ordeal easier.

"The character and the awesomeness of our employees, families and friends really came through. Donna and I are very lucky to be surrounded by such great people."



Working on folding tables and out of cardboard boxes in the company's temporary office, Water Works Plumbing Owner John Johnson prepares for the workday. A tornado that severely damaged the company's permanent shop last spring forced the company to operate out of a temporary facility until February of this year.

"The jetter we use from JETTERS NORTHWEST has opened the doors to a lot of things we couldn't do before," he says.

The company uses the Eagle 200 trailer jetter primarily on root blockages and also relies on it for other tough clogs. It features a 22 hp Subaru engine and 300 feet of hose along with 300 additional feet on a separate reel. He went with the trailer

forward through the '40s. In the '40s up through the early '60s we had concrete pipe. From the '60s we had Orangeburg pipe, and then from the early '70s forward PVC started to come in."

Johnson says each product has its own weaknesses, things you can and can't do with it.

"Fortunately in Oklahoma City, if you've worked around here long enough you can look at

**"Here I am, 22 years in business and I'm taking on new things, trying to learn new processes, because plumbing service is becoming more and more competitive. I don't want to be in a position where one piece of equipment can cost me a key customer."**

John Johnson

jetter over a similar cart jetter to eliminate water supply issues. Warthog (StoneAge) and RootRat (Chempure Products) nozzles are typically affixed to the business end of the jetter.

"Here I am, 22 years in business and I'm taking on new things, trying to learn new processes, because plumbing service is becoming more and more competitive. I don't want to be in a position where one piece of equipment can cost me a key customer."

### CURING THE ILLS

"The three biggest sewer problems for us are from three different eras," Johnson says. "We have clay pipes from about the turn of the 20th century

a map and tell what kind of sewer line they have before you ever go out there, just because you know the age of that neighborhood.

"I like clay, because if it's still together, even if it has bad root intrusion, if it's not broken down you can be pretty aggressive and get the roots out," he adds. "Roots are the big thing in the sewers around here."

Johnson says he's also seeing more issues from low-flow toilets, and he expects that to increase in the coming years. Water Works tackled a huge project for a bank and another in an old church, both of which had problems related to low-flow toilets installed on 4-inch cast-iron pipe.

"There's just not enough water to get everything

CONTINUED >>



# Allan J. Coleman – Since 1905

Call us today! 773-728-2400

5725 North Ravenswood Avenue • Chicago, IL 60660 • info@allanjcoleman.com

## OLDEST NAME IN THE BUSINESS — Over 100 YEARS OLD

### SeeSnake® MAX rM200 Camera System

- Next Generation Push Cable and Improved Reel Mechanics
- Ultra Compact Camera Head
- Transport Enhancements
- Docking System
- Self-Leveling Camera Head



### SeeSnake® CS6 Digital Recording Monitor



- Direct-to-USB recording for fast, efficient documentation of inspection jobs
- Water-resistant keypad for direct control of essential camera and monitor functions
- Daylight viewable display for a crisp, clear in-pipe image
- SeeSnake HQ Software to edit, archive, and deliver reports via print, DVD, or online
- On-screen keyboard for basic titling and text entry
- CS-6 will dock in the RM-200 Max or operate as a stand alone monitor

### CS10 Digital Recording Monitor



- USB Thumb Drive Recording
- 12.1" Daylight Readable Display
- Multi-Mode Recording
- Software Integrations

# RIDGID®

Convert  
your old RIDGID  
VCR monitor  
to a USB  
recorder!



Contact  
us on  
how we  
can do it?

**Authorized SeeSnake  
Repair Center**

**THE BEST SERVICE AND  
FAST TURN AROUND!**

### SeekTech® SR-20

SeekTech uses omni-directional antennas, guidance arrows and an easy to read mapping display.



### NaviTrack® Scout®

Scout is designed to solve demanding remote transmitter (sonde) locates using multi-directional locating technology.

## We Have RIDGID Parts!

# If you buy the best, you are only sorry once!

## more info

**Chempure Products Corp.**  
800/288-7873  
www.rootrat.net  
(See ad page 32)

**JETTERS NORTHWEST**  
877/901-1936  
www.jettersnorthwest.com

**Pentair - Myers**  
888/416-9513  
www.femyers.com

**RIDGID**  
800/769-7743  
www.ridgid.com  
(See ad page 7)

**Robert Bosch  
Tool Corporation**  
800/301-8255  
www.boschtools.com

**RootX**  
800/844-4974  
www.rootx.com  
(See ad page 19)

**StoneAge, Inc.**  
866/795-1586  
www.stoneagetools.com  
(See ad page 4)

**Subaru Industrial  
Power Products**  
800/277-6246  
www.robinamerica.com



to flow down," he says. "They're lucky sometimes if the waste and the paper can go 20 feet downstream, much less make it all the way to the city main."

Water Works also does a fair share of inspection work with RIDGID SeeSnake cameras and NaviTrack locators. Like the pipe bursting equipment, these tools have helped keep the company busy. Johnson says everything works together.

"Jetting blind upstream is something you'd never want to do without the camera equipment, and being sure all the debris gets flushed downstream ... you can't do that without a jetter. They really go hand in hand."

### CAREFUL CONSIDERATION

Johnson spends a lot of time shopping when he's in the market for new equipment, and he's constantly on a quest for information. He'll also ask other contractors how they're using a piece of equipment and what they like and don't like about it. He says he spent several months researching before he bought the JETTERS NORTHWEST unit.

Cured-in-place lining is one area the company has not ventured into yet. Johnson says he hasn't come across enough need and opportunity to justify the expense. Besides, he is a big believer in the end product with pipe bursting. He's so confident in his HDPE installations that he gives customers a written 50-year warranty.

"It's not a big deal to me. The pipe has a 100-year life expectancy, it's practically impervious to everything except open excavation and dynamite. You can't tear it apart, it's fused together, and it's scientifically impossible for roots to grow through a fused joint, so yeah, I give a 50-year warranty. It's not going to break. It's not like I'm risking much."

Johnson says with short manufacturer warranties on pipe patching and

**ABOVE:** Water Works Plumbing employees prepare the rigging for swapping out a lift station pump in Oklahoma City. **BELOW:** Scott Jeffries, left, and Field Supervisor Eric Howell prepare the new lift station pump for installation.



lining systems, the high initial cost of equipment, the learning curve and risk factor if there are problems, it's just not for him. Still, it's not out of the question. He says he's intrigued by pipe patching systems for repairs in inaccessible locations, and he'll likely buy into that before a full lining system.

"Five years ago that's how I felt about jetting. Heck, 15 years ago that's how I felt about email. So nothing is ever written in stone. By the time this hits the press, I may be shopping for a lining system." **C**

# DIG SMART. DIG SAFE.



- EASY OPERATION
- SIMPLE MAINTENANCE

- SAFER
- VERSATILE

- MAXIMUM EFFICIENCY
- GLOBAL SALES & SUPPORT

800.752.2400 ▪ 740.374.2306 ▪ [www.X-Vac.com](http://www.X-Vac.com)

**X-VAC**<sup>®</sup>  
HYDRO EXCAVATOR  
A Product of Hi-Vac<sup>®</sup> Corporation

# READY FOR ACTION!

★ YOUR TOUGHEST JOBS START AND END WITH ENZ! ★



**STRONG, FAST AND ENGINEERED TO LAST!**

★ **THE ULTIMATE CHAIN SYSTEM**

When it comes to aggressive pipe cleaning, we have the widest, most versatile, selection in the industry.

★ **FAST & EFFICIENT**

Clean and remove ROOTS, GREASE, mineral deposits, concrete slush, etc.

★ **ENGINEERED TO LAST**

Multi-Purpose tools are designed for ease of use and maintenance under extreme work conditions

★ **APPLICATIONS FROM 1.5" TO 48"**

**CALL 1-877-ENZUSA1**  
3 6 9 - 8 7 2 1

**FOR A DEALER NEAR YOU**

[www.enz.com](http://www.enz.com)



1585 Beverly Ct., Unit 115 • Aurora, IL 60502

*ultra* *ultra* *ultra*  
**LIGHT – VERSATILE – SAFE**

**ultraSHORE**  
P R O D U C T S



Quick to Install.  
As light as 130lbs.



Roll Your Own.  
Optional wheel kit.



Stacks easily with  
2' & 4' high panels.

*This is What Aluminum Shoring Was Meant to be!*



1-800-683-8837

**1-800-SHORING**

CALL TOLL-FREE NATIONWIDE • 1-800-746-7464

[www.shoring.com](http://www.shoring.com)

**WJTA-IMCA  
EXPO**

**Mark Your Calendar**  
for the world's premier waterjet  
technology event

**Automation • Exhibits • Live Demos**  
**Networking • Safety • Training**

**October 13-15, 2014**  
**New Orleans**

Find out more at [www.wjta.org](http://www.wjta.org) or contact the WJTA-IMCA office  
by email: [wjta-imca@wjta.org](mailto:wjta-imca@wjta.org) or telephone: (314)241-1445.

# Still the Best Choice for Root Control.

Your Factory Direct  
source for:

**Cable Machines**  
**Replacement**  
**Cable**  
**Blades**



Request your  
**FREE, FULL LINE**  
catalog today!  
**800.328.8170**

**1.800.328.8170**

**Factory Direct**  
**Customer Service**

Competent • Polite • Clear  
(M - F 7 am-5 pm CST)

**MyTana**

*Professional grade tools for sewer & drain professionals*

**www.MyTana.com**

CABLE MACHINES • JETTERS  
PUSH CAMERAS FOR MAIN LINES  
& DRAIN LINES • LOCATORS  
RELATED PARTS • ACCESSORIES



Erik Gunn is a magazine writer and editor in Racine, Wis. Readers may direct inquiries to him by contacting this publication at 800/257-7222 or emailing editor@cleaner.com.

# Cutting and Spending

You can improve your bottom line by cutting certain expenses, but sometimes you need to spend more

By Erik Gunn

**C**utting expenses might seem like a sign of trouble, but it doesn't have to be. Even the most profitable business can benefit from a long, hard look at how it spends and where it can rein in expenses. That's only one side of the equation, though. The other side is determining where you might profitably spend more – and the right decision there can be just as important to your long-term success.

Of course, each of those choices sooner or later brings on what I call the Goldilocks moment: You don't want to spend too much, and you don't want to spend too little – you've got to figure out what is just right.

As business consultant, coach and speaker Ron Hequet of Weatherford, Texas, points out, decisions about cutting and spending are deeply intertwined. Hequet was one of a number of business experts who recently offered me their insights on the twin questions of what to cut and where to spend more.

**“There are key functions or processes in any business that if eliminated would place the company in jeopardy of losing market share or core customers.**

**Don't use an axe; use a surgical knife.”**

Ron Hequet

Ideally, says Hequet, a cost-cutting plan should be part of a much bigger picture: A plan to boost your business to increase profits – or as he puts it, “a plan to sell your way out of a decrease in profitability.”

Even if cutbacks are urgent, you should still proceed with care. “There are key functions or processes in any business that if eliminated would place the company in jeopardy of losing market share or core customers,” says Hequet, whose website is <http://profitandcashstrategist.com>. “Don't use an axe; use a surgical knife.”

## WHERE TO CUT

**Anemic promotion:** Look closely at your ad spending, suggests Ken Boyd, author of *Cost Accounting for Dummies* and a St. Louis-based small-business finance consultant. Where do you get the bulk of your referrals – the Yellow Pages? An online listing? Through a curated directory like Angie's List? Focus on the ones that deliver and cut back on – or cut out entirely – those with less oomph for your operations.

“Small businesses either attempt too many ways to produce sales simultaneously or go with the ‘hot’ sales method of the month,” says Hequet. Business owners need to research which ways work best.

And if you don't know where your customers come from, ask them! Ask all first-time callers “How did you hear about us?” and collect the answers.

Dave Bakke of the website Money Crashers ([www.moneycrashers.com](http://www.moneycrashers.com)) points out that social media – Facebook, Twitter and the like – can offer free or inexpensive opportunities to market your services that may be as effective as more expensive traditional advertising channels.

In a related issue, do you belong – and pay dues – to a host of business organizations in which you have little or no involvement? Drop out, says CPA Thomas Scanlon of Borgida & Co. in Manchester, Conn.

And Hequet points to another likely expendable form of promotion: “institutional marketing” that's solely aimed at “keeping your name out there” or community support. “When a customer wants to make a purchase, the fact that you placed an ad in the high school or Little League program won't be one of the reasons they choose to do business with you,” he says. There's nothing wrong, and plenty right, with supporting your community – but don't consider that part of your marketing and promotional efforts.

**Office supplies:** If you're not already signed up for your office supply retailer's rewards program, you're probably missing out. Bakke notes that the discounts you get for accumulated purchases can add up to important savings.

**Vehicle insurance:** Check if your company vehicles are over-insured, says John O'Donnell, chief knowledge officer for Online Trading Academy. Can you afford a higher deductible or a lower replacement value? Are you paying twice for the same coverage – like towing insurance both through your insurer and through a motorist's club?

At the same time, don't overreact: As CPA Scanlon points out, having too little insurance is a huge risk you don't want to take on.

**Cellphone insurance:** This kind of insurance, though, is probably expendable for almost all of us. It seems like such a small amount – \$5 to \$11 a month tacked on your cellphone bill – but over a two year period that can add up to \$100 or more per phone. Not only that, but for higher-end smartphones, you can still have a deductible of as much as \$200 – and you're limited to as few as two claims a year. Instead, see if you can include your cellphones in your general business policy. Or set aside money to replace or repair equipment when it gets lost, stolen or damaged. At the very least, research third-party alternatives to your cell provider's insurance; some provide a better deal at a lower price.

**Credit card processing fees:** You have to accept credit cards if you want fast payment on your invoices, but take time to research alternative processing providers, says DeKesha Williams, a business strategist with Visions Consulting.

**Technology:** Williams also suggests looking closely at things like website fees, your cellphone and office phone service, and fax expenses. Online presence is mandatory, but low-cost alternatives are proliferating for all of these. Check them out.

# WATERJET PROTECTION

PROTECTIVE CLOTHING - WITH THE STRONGEST FIBER IN THE WORLD!



+ PROTECTION UP TO 43500 PSI

+ CE CERTIFIED  
VERIFIED PROTECTION

+ FAST AND EASY GEAR UP  
TO MAXIMIZE PRODUCTIVITY!

+ RESISTS WATER AND DIRT  
KEEPS OPERATORS  
DRY AND LIGHT!



UNIQUE PROTECTION EQUIPMENT

For US distributors and e-catalogues, please visit:

**WWW.TST-SWEDEN.COM**

**Utilities:** When did you last have an energy audit of your office? Bakke points out that your local power company probably offers that as a free service, and can help you find ways to cut your bill for heating and electricity.

**Customers:** Wait, what? Cut customers? Yes – within reason. Consider reducing your service area, especially if outlying regions are less profitable. “The smaller geographical area you cover, the more you save on time and gas,” notes Scanlon, the Connecticut CPA. And while it may seem easier said than done, ease yourself out of relationships with the “pain-in-the-neck” clients, he adds: “It frees up time and energy to focus on nice clients.”

## WHERE TO SPEND

**Tools and trucks:** In the trades especially, your vehicles and your tools and equipment are two of your most important assets. Don't overpay, but don't skimp, either, when making the choice of what to buy or investing in maintenance and repairs. “You need your vehicles and equipment in good working order,” says Boyd, the St. Louis consultant.

**Technology:** You can make smart choices that will save you money on tech, but don't try cutting it out entirely – tablets, smartphones and networked computers are all here to stay, and they are part of your business infrastructure, whether you know it – or like it – or not, Scanlon points out.

**Marketing and service:** “Don't cut down on your social media,” says Scanlon. “This is the way of the world now.” Don't cut corners on appearance

and image, either: prospects and existing customers alike buy perception. And don't skimp on personalized service, he adds: “This is what keeps your customers coming back and makes you referable.”

To that, DeKesha Williams adds that you can't simply do without marketing or advertising of any kind. And make sure customer engagement – finding ways to cement the relationship between your business and the people whom you serve – is part of what you're investing in, she says.

## BEYOND CUTTING AND SPENDING

Ultimately, whether cutting costs or spending more, you don't just act blindly. You need to make informed decisions, based on sound evidence and rational analysis – not just of how you spend your money, but of the service, product or provider you're spending it on.

And as Ron Hequet points out, any cost-cutting campaign is just an emergency first step. The key is what comes next: Creating a plan for growth. “Growth without a documented plan and the preparation of the talent to act is a wish, not a plan,” Hequet says.

And if all you have is a wish, in a year or even less, you're likely to be forced to make more and deeper cuts all over again. And then you might not even have the chance to decide how you can invest more because the money to do so just won't be there. **C**

What you learn on these pages could be worth

**\$1,000s.**

It's all yours for **FREE!**

Subscribe/Renew today ~ [www.cleaner.com](http://www.cleaner.com) ~ 800/257-7222

# Pulsar 2000 Line Tracer

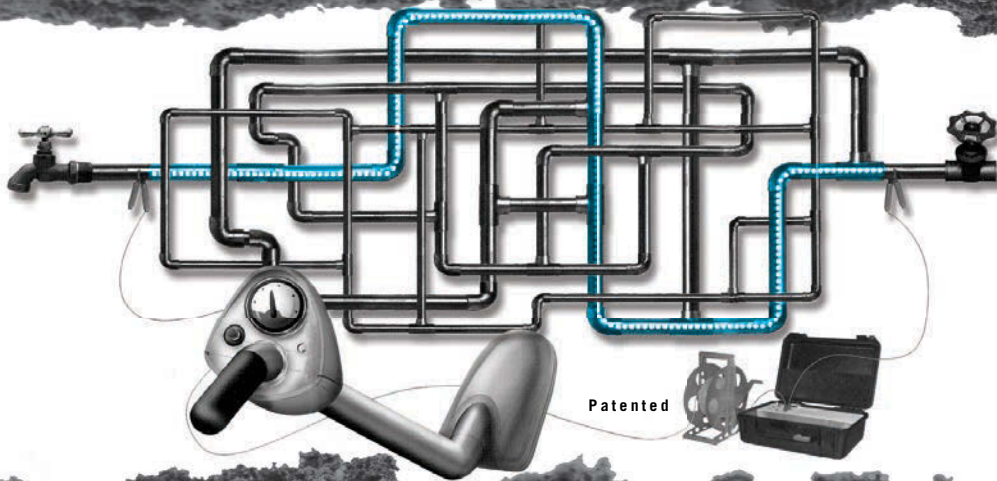

Locate Lines  
Locate Water Leaks  
Training Video

*It's a jumble out there.*

[www.Pulsar2000.com](http://www.Pulsar2000.com)  
DISTRIBUTORS WANTED



The Pulsar 2000 line tracer is designed primarily to locate metallic pipes. The Pulsar 2000 is a directional line tracer. Connect the Pulsar's powerful and unique transmitter to your target pipe and locate only that pipe. Locating can be accomplished under floors, in walls and in ceilings. The Pulsar 2000 does not require grounding.

**Leak detection personnel...** The Pulsar 2000 is a must have locator. Now you can quickly identify the pipe location, thereby reducing the search area of the leak.

**100% satisfaction guarantee...** We are so sure that you will see the time saving benefit of the Pulsar 2000, we will let you return it for a full refund if you are not satisfied. If

you want to learn more about the Pulsar 2000 and our leak locating equipment, please call 1-888-752-5463 or e-mail [jsml@aol.com](mailto:jsml@aol.com) for a free demonstration video or CD and references of satisfied customers.

We have been using the Pulsar 2000 along with the XL2 fluid detector and Geophones since January 1989 in our leak locating business. Our leak locates are **accurate 95% of the time**, but I can honestly say, the line we trace is always there. Our equipment is user-friendly and requires very little training, as you will see on the video. Purchase the Pulsar 2000 line tracer, XL2 fluid detector and Geophones, and start locating leaks immediately.

**This Is The Nozzle You've Been Waiting For**

*\*Patented*  
**Root Rat**  **root cutter nozzle**

**1/2"**



7-35 gpm/1500-10,000 psi

**3/8"**



3-10 gpm/2000-7500 psi

**3/4-1"**



40-160 gpm/1500-4000 psi

**Custom Built Jetters**



Hot or cold water jetters from 4 gpm at 4000 psi to 12 gpm at 4000 psi, skid or cart frames or small trailer systems.

**Root Rat Combo Kit**



3/4" - 1" root rat combo kit. Use a reducer adapter to go from 1" to 3/4".

"The Root Rat is the easiest and most versatile root cutter nozzle I have ever used. The Root Rat works where other nozzles fail."  
*Tim Jones, owner of Eastern Sewer Jetting*

MADE IN THE USA

**WE SELL AND SERVICE COLD WATER JETTERS**

*We Sell PARTS, PUMPS, UNLOADERS, HOSES, JET TIPS, ETC.*

**CHEMPURE PRODUCTS CORP.**

1-800-288-7873 • 330.874.4300

[www.chempure.com](http://www.chempure.com)

Visa, Mastercard, Discover, AmEx Accepted

**KEN-WAY Beats the Others DAY-IN • DAY-OUT**

And they have for over 50 years

**KEN-WAY CABLE CLEANERS**

for cleaning sewer, drain or process lines from one to ten inches, up to 75 feet with the Junior and up to a full length of 300 feet with the Model 400



**KEN-WAY Exclusive Built Cables**

3/8" 13/32" 1/2" 3/4" 11/16" 5/8" 5/16" 1/4"

- Heat Treated
- Inner-Core or Non-Core
- Fit Most Other Brands
- Interchangeable with Most Brands
- Coupling or Blade Holding Types



Leasing plans available. Call for details.

**1-800-533-0551**

930 ROBERTS ROAD, SPARTA, WI 54656  
[www.ken-way.com](http://www.ken-way.com) • E-mail: [info@ken-way.com](mailto:info@ken-way.com)



# SOUTHLAND TOOL MFG. INC.

*Building Innovative Tools for Municipalities*

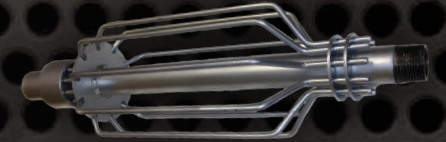

## SOLUTIONS TO SEWER CLEANING THROUGH:

- **CONCEPT**
- **DESIGN**
- **PRODUCTION**

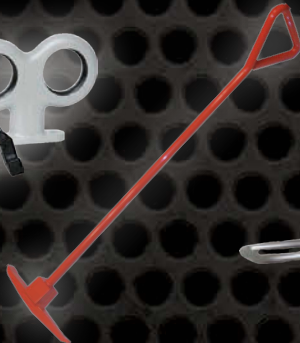
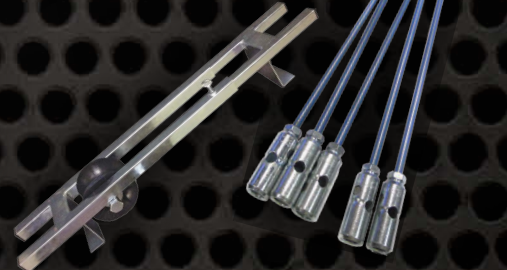
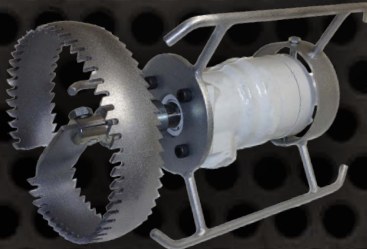

# Battle Burnout

Address these six motivating factors and help your employees enjoy work

By Erick Lauber, Ph.D.

**G**reg wasn't happy at work. It wasn't that he hated his job or anything like that. His co-workers were fine and he didn't mind the type of work he did. In fact, he thought he did it pretty well. Of course, he wanted more money, but who didn't?

No, something else was bothering him. At some basic level he simply didn't enjoy coming to work. Whatever excitement or sense of accomplishment he used to get had been replaced by a lack of motivation.

Greg's issue was a common one. Employees around the world sometimes lose sight of what makes their work worthwhile. They get run down, burnt out and de-motivated. At times like these it can be difficult for anyone to enjoy work and find the old levels of motivation and energy.

To help Greg and the millions like him, it is necessary to look at the underlying causes. Why do any of us enjoy work? And can we reignite those causes in our own work environment? The answer is yes, there are at least six different reasons why we enjoy work, ignoring money, of course.

The small euphoria that comes from developing something new or conquering a complex problem can be a big part of enjoying work for some.

## INNER ACCOMPLISHMENT

The remarkable time and energy some people put in to their work can only be understood as an "inner drive" – they simply want to achieve *that* goal. Seeking a personal sense of accomplishment is natural and can be harnessed every day by millions of workers and employers. It can be described as "taking pride in one's work" or a sense that "this is what I was meant to do." Whether the objectives are short-term or long-term, making progress toward a goal makes all of us feel good.

## THE GREATER GOOD

Many of us are also motivated by a sense of community. The feeling that we are part of something larger and that life isn't just about our own individual needs and wants. This particular joy and peace is experienced by millions as they volunteer for church or service club tasks, but it can also be encouraged in the workplace. For example, many Asian/Eastern companies reinforce this message. Clearly many Americans are also motivated by community considerations. Perhaps Greg could be encouraged to reframe his circumstances and see how he is contributing to the greater good.

## PERSONAL RELATIONSHIPS

Many get enjoyment from the individual relationships they experience at work. It helps them look forward to each day. The laughter, the camaraderie, the forgiveness and even the occasional stress are all something they enjoy and know they wouldn't want to live without. But not everyone is the same, and certainly we're not all our best self every single day. Enlightened managers respect this basic human need to connect with others and allow it, if not encourage it, in their workplace. Has Greg's manager given him the opportunity to connect with others? Has he diagnosed that this is something important to him?

## SENSE OF TEAM

Similarly, some people enjoy a special sense of completeness and wholeness by experiencing teamwork. In the workplace, many employers work hard to encourage this shared identity by conducting internal PR and messaging campaigns. For quieter teammates, a sense of camaraderie might provide an extremely important opportunity to connect and feel like they belong. Does Greg feel he's part of a team? How much team spirit has his boss created?

## PHYSICAL EXERTION

For some, a special sense of joy comes from physical exertion, and the absence of it makes any job less appealing. It just doesn't feel like work if they aren't breaking a sweat or doing battle with the weather. This is partly a product of socialization and might be tied up with what "work" means to them. Modern day psychology reaffirms the benefits from physical labor. We all know how endorphins can give us a slight high and everyone knows about the stress-management benefits from working out. Is getting physical a way for Greg to battle his lack of motivation? If his job is sedentary, does his employer offer a "get in shape" program?

## MENTAL CHALLENGES

Finally, a great many of us enjoy the special mental feeling that comes from exercising our creativity or satisfying our curiosity. The small euphoria that comes from developing something new or conquering a complex problem can be a big part of enjoying work for some. Does Greg's boss know whether he's incredibly bored or frustrated by his tasks? Is it time for a promotion, or perhaps a little job engineering to offer a chance at being creative?

## "WHY" IS THE ANSWER TO "HOW"

So, what can be done more generally to help employees enjoy their work? Or what can Greg or any employee do themselves? The answer is simple: treat the cause, not the symptoms. Instead of worrying about symptoms like aggressive behavior or poor attitude, employees and employers can create



**ANNOVI  
REVERBERI**  
High Performance Pumps

## Jetter and Washdown Pumps



RTP 7.9-10 GPM @ 7250 - 8700  
RTF 36-40 GPM @ 1500  
RTJ 18.5 GPM @ 4000



RTX Pumps  
Model #'s 30-50-70-85-100  
7.9 - 26.4 GPM  
1450 - 4350 PSI

Professional Strength  
Specialty Pumps

*"The First Choice When  
Quality Matters"*

AR North America  
[www.arnorthamerica.com](http://www.arnorthamerica.com)  
[info@arnorthamerica.com](mailto:info@arnorthamerica.com)  
(763) 398-2008

## Rotary Vane Vacuum Pumps

Since 1952

- Septic Tanks and Slurry
- Sewage Pipes
- Sanitary
- Oil Field Industries
- Milk and Water Tankers
- Agricultural



MEC II 13500



WPT 720

For More Information, Contact  
[info@bppna.com](mailto:info@bppna.com)



**Battioni®  
Pagani  
Pompe**

**Power**  
at your service

a more enjoyable work environment by directly addressing one or more of these common denominators. Why not casually interview Greg about whether he feels connected to his fellow co-workers? Does he have any friends at work? Why not ask "Is this job challenging enough?" or "Would you like the opportunity to be more creative?"

Stepping back and reflecting on each of these six motivators can guide any manager or employee toward a more enjoyable work place. There is hope for Greg in the application of modern day psychology to the workplace. **c**

### ABOUT THE AUTHOR

Erick Lauber, Ph.D., is an applied psychologist and faculty member at Indiana University of Pennsylvania. He speaks and consults on leadership, personal growth and development, and taking charge of our own life stories.



# PRIMELINE PRODUCTS, INC.

*"Your Prime Source for Solutions, Products, and Training"*



Quik Shot Gun



Quik Heater

## Primeliner™ QuikShot

*Fastest Lateral Lining Gun in the World!*

- Installation Of Unlimited Liner Lengths
- Ambient Or Hot Water Cure  
With Quik Heater
- Financing Available

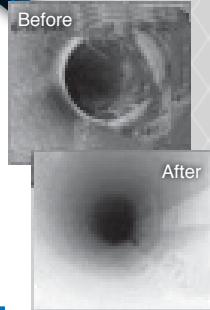

## Primeliner™ CIPP Sectional Lining Materials

*Save up to 75% off Kit Pricing!*

- FiberGlass With Felt Scrim
- Epoxy Resins - Silicate Resins
- Carrier Packers

**FREE Training  
from Experienced  
Personnel**

**24/7 Customer  
Support**

**Call Us Today!! 407.772.8131  
or 877.409.7888**

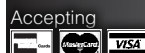

Visit our Website: [www.primelineproducts.com](http://www.primelineproducts.com)  
[Facebook.com/PrimeLineLining](https://www.facebook.com/PrimeLineLining)



**You Tube** See for yourself!! See our Youtube channel  
[www.youtube.com](https://www.youtube.com) keyword: PrimeLineLining

# A Tool to Diversify

Versatile iPad-ready SparVision camera system generates big interest at Expo

By Craig Mandli

**S**partan Tool had a huge booth at the 2014 Pumper and Cleaner Environmental Expo International, with dozens of technicians and representatives ready to answer questions from the thousands who attended the show. One product in particular, though, the iPad-ready SparVision 200 pipe inspection camera, stole the show for Spartan.

Two demos in the Spartan booth displayed the versatility of the unit. One gave attendees the opportunity to snake the flexible pushrod camera through an S-shaped toilet trap, while the other allowed attendees to see firsthand how the optional Spartan Tool Trap Eze camera extension system effectively fits through narrow sink drains and traps, increasing the versatility of the system.

“Attendees really liked being able to see how this system would operate in real-world scenarios,” says Tony Marini, the company’s Long Island territory manager. “Allowing people to demo it here at the show really gets across how easy to use the SparVision actually is.”

**“I think what customers are really excited about is that we’ve incorporated a tool, the iPad, that many of them already use every day, and made it a functional part of our system.”**

Tony Marini

The system is lightweight for easy maneuvering, and comes complete with 200 feet of slick pushrod, a color self-leveling camera head with scratch-resistant sapphire glass lens, 512 Hz locating beacon, 110 volt or battery operation, up to six hours of battery life on a single charge, a built-in transport cart with extending handle and high-clearance wheels, and a heavy-duty rotationally molded case to protect the unit in harsh conditions.

“It’s a great unit for the septic technician that’s looking to diversify into drain cleaning and pipe inspection,” says Marini. “It can handle almost any sort of pipe inspection, yet is portable and lightweight enough to fit in a toolbox. With so many drain cleaners and septic professionals at the Expo, it’s the perfect fit for the SparVision.”

Perhaps the most innovative feature of the system is its screen, a retina-display iPad 4 that offers technicians flexibility on and off the job site. It allows for freeze-frame snapshot capability at any time, the addition of text at any time to any video or snapshot, changeable font sizes, colors and locations, communication via Wi-Fi router connection, the capability to email a file at any time, a built-in microphone for easy job site narration, an on-screen repositionable footage counter and camera light intensity rheostat.

“Plus, if you already have your own iPad, or an Andriod Nexus tablet, you can save money and just download our app to use your own unit as the screen,”



Spartan Tool Long Island Territory Manager Tony Marini, left, explains the features of the iPad-ready SparVision 200 pipe inspection system to an Expo attendee. (Photo by Craig Mandli)

says Marini. “You can even detach the iPad and, using the Wi-Fi router, walk up to 30 feet away and still get your camera signal. That could come in very handy to show the customer a blockage or some other issue.”

The optional Trap Eze ultra-flexible black-and-white 7/8-inch camera expands the system even further, allowing quick peeks into small drainlines without removing the trap. It connects to the SparVision 200 camera system, which automatically senses when the Trap Eze camera has been attached. The 4-pound unit comes with an additional 50-foot ultra-flexible pushrod, a convenient carrying reel and a 10-foot cord for connection to the SparVision 200.

“I think what customers are really excited about is that we’ve incorporated a tool, the iPad, that many of them already use every day, and made it a functional part of our system,” says Marini.

While he’s a 20-year veteran of the drain cleaning industry, the 2014 Expo was Marini’s first as a Spartan employee.

“It’s been a lot of fun seeing things from the sales point of view,” he says. “Everyone here is so excited to see the new products out there. I know Spartan always tries to bring something new and innovative to this show, and I know they’re working on something good for next year.” **800/435-3866; [www.spartantool.com](http://www.spartantool.com). c**



# predator or prey



**WOLVERINE**  
CUTTING SYSTEM

Are your budgets getting eaten up due to long set-up times? Have you been a victim of low productivity due to poor cutter performance? Now you can attack the challenge of lateral reinstatement cutting with the Wolverine Cutting System.

Hunt down and reinstate your laterals rapidly and accurately with this self-propelled cutter. The Wolverine provides a feature-rich, powerful alternative to your current cutting equipment.

**Are you predator or prey when it comes to pipeline rehabilitation?  
Call Aries today and start tracking your success.**



[www.ariesindustries.com](http://www.ariesindustries.com) | (800) 234-7205

**ARIES**  
INDUSTRIES, INC.

See what you're missing.

1939-2014



MADE IN THE USA



**NO MATTER HOW YOU LOOK AT IT**



**Simply the BEST**  
**PRO-VAC** Portable Industrial Pumpout Unit  
**IDEAL FOR INDOOR GREASE TRAP PUMPING**

**CALL US**  
**1-800-367-0972**

**VISIT US**  
**WWW.WESTMOORLTD.COM**

# vCam-5 Inspection Camera

**VIVAX**  
**METROTECH**  
www.vivax-metrotech.com

**Training Provided Free of Charge**

- Locatable Pushrod
- Interchangeable Camera Heads
- Stainless Steel Construction
- Field Serviceable Spring Terminations

**VM-540 Locator**



**Mini Reel**



**200 Foot  
Type-CP**

**Please call us to schedule an on site, no obligation demonstration!**

**Vivax-Metrotech Corporation**

3251 Olcott Street, Santa Clara CA 95054, USA  
Toll Free: +1-800-446-3392 Tel: +1-408-734-1400  
Fax: +1-408-734-1415 Email: sales@vxmt.com

# Jetstream's hands-free waterblast solutions deliver improved operator safety, productivity

Provides broadest offering of hands-free cleaning solutions and training in the industry



Jetstream of Houston, LLP, a leading manufacturer of industrial high-pressure waterblasting equipment, parts and accessories, continues to invest and grow in providing industrial cleaning contractors with the most productive hands-free solutions available. By partnering with the leading manufacturers of automated tools and robotics – including Aquajet Systems, Peinemann, StoneAge and Terydon, Jetstream offers the industry's best total equipment solutions for such hands-free, high-pressure waterblasting applications as hydrodemolition, pipe cleaning, surface cleaning and preparation, tank and vessel cleaning and tube cleaning.

“These strategic partnerships enhance Jetstream's product offering and provide customers with greater access to category-leading specialty equipment and accessories that enhance operator safety and productivity and help contractors perform their jobs more profitably,” said Joe Varca, business unit director at Jetstream. “The collaboration with these well-known automation partners, combined with our nine FS Solutions authorized retail support and rental centers across the United States, enables Jetstream to better meet our customers' needs for total hands-free solutions, including the purchase and/or rental of Jetstream waterblasting equipment, parts, accessories, training and service support.”

With the goal of reducing the number of workplace fatalities and injuries related to improper use of high-pressure waterblasting and providing a safer environment for equipment operators, Jetstream is developing and delivering hands-free waterblasting solutions and training to industrial cleaning contractors. As part of the initiative, Jetstream's experts consult with customers, visiting job sites to identify the right hands-free waterblasting solutions for the location.

“Jetstream and FS Solutions can demo, sell and rent the broadest offering of hands-free cleaning solutions in the industry, including automated and robotic tools and accessories.” Varca said.

**WE'RE NOT QUITE HERE YET.**

**BUT WE'RE CLOSE.**

Though Jetstream is the industry leader, we're constantly looking for new ways to advance hands-free automated operations. We've partnered with the leading manufacturers in the industry to offer the broadest line of hands-free waterblasting solutions. We have cutting-edge automated and robotic tools as well as accessories. We also have the most experienced application experts in the business for all of your consulting and productivity solutions. Contact Jetstream or your local FS Solutions and Jetstream rental center today.

## Jetstream's Hands-free Waterblast Solutions

Jetstream manufactures high-pressure waterblasting equipment operated at pressures up to 40,000 psi for a wide range of applications, including industrial cleaning and surface preparation. Backed by strong after sales service and support, Jetstream product offerings include a complete line of skid- and trailer-mounted pump units, control guns, valves, hoses, replacement parts and nozzles.



A proud member of the Federal Signal Family.

© 2014 Federal Signal Corporation



www.waterblast.com 1.800.231.8192

www.cleaner.com • Since 1985 June 2014 39

# Happy Customers

## FUEL GROWTH



SERVICE-FIRST APPROACH  
HELPS MICHAEL & SON  
GROW FROM A ONE-TRUCK  
OPERATION TO AN EAST  
COAST LEADER IN SEWER  
AND WATER SERVICE

BY LISA BALCERAK

PHOTOGRAPHY BY  
KRISTIN EBERTS MACKLER

**W**hen 6-year-old Basim Mansour tagged along with his father during electrical repair calls in the 1970s, he had no idea that one day he would own the company and grow it from a one-truck operation to one of the nation's largest privately owned plumbing, electrical, heating and cooling companies with more than 500 employees.

In 1990, Mansour took over the electrical contracting company after the untimely death of his father. Thrust into the responsibility of running his family's business at the young age of 19, Mansour left school to dedicate his time to the company. Through times of recession, the company overcame struggles and thrived while other established companies were failing.

Nine years later, Mansour saw the opportunity to grow from electrical contracting to residential electrical service. From there, the company began adding other residential services, including HVAC, plumbing and sewer/water. When the plumbing division, which includes sewer and water, was added in 2004, the company promoted it heavily to help it grow.



**OPPOSITE PAGE:** Michael & Son Services Sewer and Water Manager Ken Heflin, far right, stands with crew members in front of a company service truck. Pictured from left to right are, top: Stephen Savoy, Dan Humphries, and Wylace Liggon; standing: Mario Reyes, Tyrone Couser, Terence Bridgett, Tony Haynes, Humberto Hernandez, Chris Gooding, Chris Kornegay, Raymond Odemns, Eric Moss, Glenn Knight, Tim Briggs, Clevon Marshall, and Heflin; kneeling: Luis Land, Dion Lee, Ken Scott, and Yazmani Barron.  
**BELOW:** Field technician Terence Bridgett uses a Yanmar ViO55 excavator to place a shoring box in a trench during a residential sewer line replacement in Capitol Heights, Md.

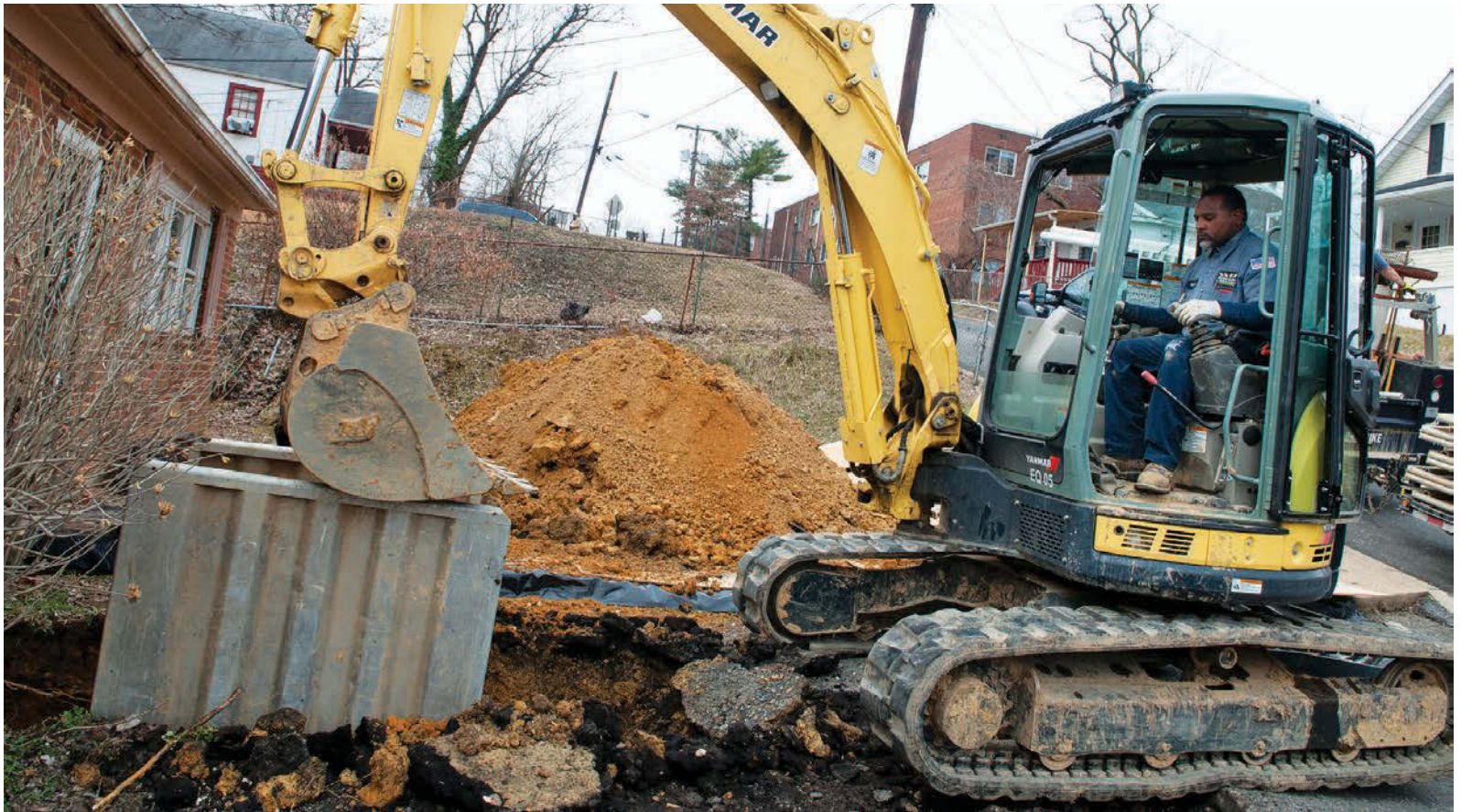

“We dedicated a lot of attention to go after it, and we started by getting involved with low-profit-margin work for big retail shops, such as installing water heaters, disposals and plumbing fixtures,” Mansour says.

After heavy advertising and a lot of job calls, local customers became aware of Michael & Son plumbing services. As the residential client base grew, the company hired talented professional staff, including plumbing and excavation managers with extensive experience in those areas.

### AGGRESSIVE GROWTH

Today, the plumbing division, which accounts for 40 percent of the entire company’s profit, performs every residential service from simple drain cleaning to full sewer replacement via open trench excavation, pipe bursting and directional drilling. Underground boring accounts for 99 percent of the company’s water service installation.

When the company’s first location in Washington, D.C., became successful, Mansour decided to take a risk on additional expansion.

“I wondered if we were doing well in D.C. because we got lucky or because of good timing,” Mansour says. “I didn’t know just how good we really were, so I wanted to open a location where people wouldn’t know us, but it would still be close enough so I could watch it carefully.”

Next, Michael & Son opened locations in Richmond and Virginia Beach in 2009. When those locations became successful, Mansour grew more comfortable with continued expansion. In total, the company opened six locations in a four-year time span. Revenue for the sewer and water division

profile

## MICHAEL & SON SERVICES,

HEADQUARTERED IN ALEXANDRIA, VA.



**OWNER:** Basim Mansour

**SERVICE AREA:** Seven offices in Baltimore, Md.; Washington, D.C.; Charlottesville, Va.; Richmond, Va.; Virginia Beach, Va.; Raleigh, NC; and Charlotte, NC

**YEARS IN BUSINESS:** 37

**STAFF:** 175 technicians (plumbing, sewer and water divisions), 500 employees total

**FLEET:** 400 service trucks (across all divisions)

**WEBSITE:** [www.michaelandson.com](http://www.michaelandson.com)

in the Washington, D.C., location alone was \$500,000 in 2009, but jumped to \$4 million in 2013. This year, the company projects revenue of \$5.5 million for water and sewer in the Washington, D.C., location.

### DEDICATED CUSTOMER SERVICE

Mansour attributes the company’s success to attentive customer service, based on the philosophy that customers are the boss.

“Everything we do is for the customer,” he says. “When all of our efforts are for taking care of the customer, then everything goes right for us. I remind our staff that although I sign the checks, without the customer, the signature would be worthless.”

Michael & Son Services field technician Ken Scott retracts the Ditch Witch JT922 directional drill, pulling a new copper pipe into place during a residential water line replacement in Alexandria, Va.



# lansas<sup>®</sup> PRODUCTS

MANUFACTURED BY VANDERLANS AND SONS, INC.



High & Low  
Pressure  
Joint Tester



"Smart Box"<sup>™</sup> Line  
Acceptance Test Kit



"Super Vac"<sup>™</sup>  
Manhole Vacuum Testing



Vacuum Test Plate  
with Protective Cover

To Michael & Son, providing customer service means doing what's right for the customer, regardless of time and cost.

"Quality control is a philosophy we live as managers," says Ken Heflin, manager of water and sewer. "Basim holds managers accountable for issues or problems. If a complaint comes in, we have one hour to come up with a resolution. This idea is enforced all the way to the top of this organization."

**"When all of our efforts are for taking care of the customer, then everything goes right for us."**

Basim Mansour

To stay on top of competitors, Michael & Son offers a robust warranty of 20 years on labor and lifetime for materials. To further stand out, the company has one of the only 24/7 service operations in the area, providing service the same day or next day for water and sewer problems.

The customer experience is especially important to Michael & Son. Last September, the company built a customer call center in the Richmond office that seats up to 137 service representatives for taking customer calls. Currently, the company is handling more than 4,000 calls per week out of the call center. An average of 30 to 40 representatives work in the call center at any time, but the company is holding weekly job fairs to hire more staff in preparation for growth.

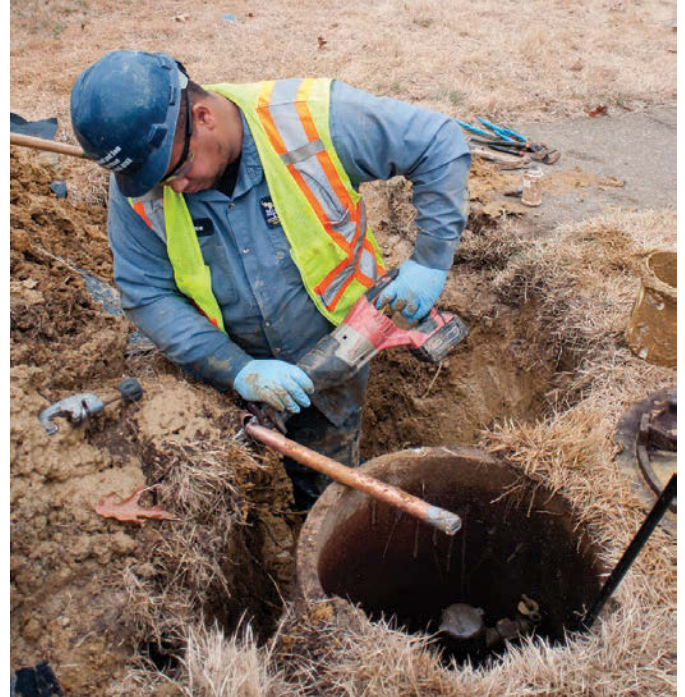

Field technician Stephen Savoy trims and prepares to hook up the new water line during a residential water line replacement in Alexandria, Va.

"We want the ability to handle more call volume so we can get to our customers faster," Mansour says. "When our customers call us, we never want them to be greeted by an automated system. They will always hear a friendly human voice on the other end."

To address customer concerns or problems, two staff members are dedicated to customer relations. These specialists are trained

**lansas**®

is announcing the **opening** of our **NEW Houston, Texas, location.** We're growing along with you to help you meet the needs of your business.



AR™ Plugs



High Pressure Plugs ~ to 150 PSI



Multi-Size Domeheads™ Front and Back Plugs

**Custom Designs Are Always™ Available**

**VANDERLANS AND SONS, INC.**

California 1-800-452-4902

Atlanta 1-770-509-9309

Minneapolis 1-763-428-9290

Houston 1-832-804-6932

[www.lansas.com](http://www.lansas.com)



to deal with customer issues, understand the limitations and resolve problems so customers stay happy. Designating people to this task helps relieve other staff members from customer relations responsibilities.

“We want our customers to be satisfied with our work, so this provides an outlet to get things taken care of,” Mansour says. “I can’t expect all of my staff to know how to treat a problem in the same manner. I can’t take a chance on losing a customer because we didn’t do everything necessary to solve an issue. That’s what the customer relations team does.”

### A MIGHTY FLEET

Michael & Son owns more Vivax-Metrotech inspection equipment than any other contractor in the country, with 12 Vcam inspection systems and locators. These inspection systems are especially important for the company because they are used to provide free camera inspections after a paid drain cleaning job is completed. Michael & Son offers CCTV inspections for residential, commercial and municipal customers.

**“Trenchless technology will be the way everything is done, and there will be less excavation in the future.”**

Ken Heflin

“A free camera inspection builds value into the work we do for the customer,” says Heflin. “It allows us to get to the root of the problem so we can properly diagnose what’s going on and provide the best service possible.”

The company’s water and sewer division has an extensive fleet of equipment, including eight Ford 450 utility body trucks for excavation crews, a Sterling single-axle dump truck, two additional Ford 550 dump trucks, a Ford 550 with interior box-mounted jetting equipment and 12 Sprinter short wheelbase vans for drain cleaning. A new pump truck will be added later in 2014 to expand current services.

Additional equipment includes a Ditch Witch JT922 directional drill, six John Deere D50 rubber track excavators, a John Deere D35 rubber track excavator, HammerHead pipe bursting equipment (with burst heads and fusion equipment for pipe up to 6 inches), RIDGID K1500 and K50 snaking equipment, a Vivax-Metrotech HL 5000 leak detection

CONTINUED >>



Field technician Ken Scott, left, looks on as Chris Kornegay uses an Eastcom RD7000+ locator to find the sewer line before drilling begins on a residential water line replacement in Alexandria, Va.

## SERVING THOSE IN NEED

Sometimes there is more to being successful than just improving the bottom line.

In 2010, after a customer in Richmond undergoing chemotherapy had difficulty with payment, Michael & Son provided the services at no cost. Seeing the impact that charity had on the customer, and receiving appreciation from the community, the company started a 501c3 nonprofit called Michael & Son Cares to help customers with hardships.

“When people in need find they have nowhere to turn, that’s when we come in,” says company owner Basim Mansour.

Michael & Son Cares has been introduced at the parent company’s seven service areas. Since its inception, the organization has provided home improvement services to 15 to 20 homeowners annually, as well as a Wounded Warrior facility and a domestic violence shelter.

Buy Online



# BUY YOUR DRAIN CABLES... DIRECT

FROM **Duracable**  
Manufacturing Company

**30-DAY**  
GUARANTEE  
ON CABLE

MADE IN THE  
**USA**

**Let's face it.** The key to success in getting a job done is your expertise and the right cable. And if you use DuraFlex™ cable from Duracable ... you HAVE the right cable. A great selection of sizes and lengths. The right cable for any job.

• **Hollow Core** • **Inner Core** • **Oil-tempered**

Our cable is built USA tough from the finest steel. When you tackle any drain cleaning job, make sure the cable in your machine is DuraFlex from Duracable. Call today for more information and your FREE catalog.

**877-244-0556**

**BUILT**  
**U.S.A.**  
**TOUGH**

**Looking for more? Just give us a call.**

A one-stop source for all your plumbing and drain cleaning needs—Duracable Manufacturing. Just pick up the phone and call **877-244-0556** Or visit us on the web at **www.duracable.com**

**Duracable**  
Manufacturing Company



Michael & Son Services Owner and President Basim Mansour, left, and Sewer and Water Manager Ken Heflin stand in front of company service trucks and a Ditch Witch JT922 directional drill.

device with an 810 locator, Wacker Neuson compactors, STIHL concrete saws and ultraShore shoring systems (Safety Corporation of America) for excavations up to 15 feet deep.

Heflin says the company is planning to purchase a second directional drill and a vertical drill in the coming year to address the growing demand for trenchless water and sewer repair.

**"I can't take a chance on losing a customer because we didn't do everything necessary to solve an issue."**

Basim Mansour

"Trenchless technology will be the way everything is done, and there will be less excavation in the future," he says. "We are gearing up for that now."

Owning such an extensive fleet of equipment presents management and storage challenges. The company has a storage yard where all equipment is returned when a job is

completed, but as operations expand this year, Heflin plans to find another lot or warehouse just for storing the excavation equipment.

### HEAVY-DUTY PROMOTION

A heavy promotional schedule has been important for company growth. Michael & Son runs advertisements on local television, radio, Internet and Yellow Pages. Technicians use specialty yard signs at job sites and provide leave-behind slips for customers to reference in the future.

The company sponsors local athletic teams, including the NHL's Washington Capitals and the NBA's Washington Wizards. The unique blue design of the Michael & Son service trucks provides an instantly recognizable look, which the company uses as a branding tool.

At Wizards games, a blimp shaped like the Michael & Son truck flies around the arena dropping prizes for spectators. At Capitals games, the Zamboni is wrapped to look like a blue Michael & Son truck.

"There aren't a lot of blue service trucks out there, so people see the trucks and already think of us," Mansour says. "All of our advertising has to work together. When we touch people in more than one way, they remember us."

Despite all the promotional activity, Mansour is certain that the workers themselves provide the best advertising.

"When we dig in someone's yard, it's very disruptive," Mansour says. "We put all our dirt on tarps and plywood to reduce disruption to the existing grass. We take extra steps to make sure we minimize the damage to the yard. It takes more time and money, but it makes the yard look better. The best advertising is having our guys do their jobs well and take pride in their work." **C**

**ARTHUR PRODUCTS CO.**  
ENGINEERED SOLUTIONS

Patent Pending  
**KUT**  
SERIES

Phone: 1.800.322.0610  
E-Mail: [apc@apcusa.com](mailto:apc@apcusa.com)  
Website: [www.arthurproducts.com](http://www.arthurproducts.com)

**more info**

**Ditch Witch**  
800/654-6481  
[www.ditchwitch.com](http://www.ditchwitch.com)

**Eastcom Associates, Inc.**  
908/722-7774  
[www.eastcomassoc.com](http://www.eastcomassoc.com)

**HammerHead Trenchless Equipment**  
800/331-6653  
[www.hammerheadtrenchless.com](http://www.hammerheadtrenchless.com)

**John Deere**  
800/503-3373  
[www.johndeere.com](http://www.johndeere.com)

**RIDGID**  
800/769-7743  
[www.ridgid.com](http://www.ridgid.com)  
(See ad page 7)

**Safety Corporation of America**  
800/746-7464  
[www.shoring.com](http://www.shoring.com)  
(See ad page 28)

**Vivax-Metrotech Corp.**  
800/446-3392  
[www.vivax-metrotech.com](http://www.vivax-metrotech.com)  
(See ad page 38)

**Wacker Neuson**  
800/770-0957  
[www.wackerneuson.com](http://www.wackerneuson.com)

# 3000 PSI 40 GPM



- 500 Feet of 3/4 Inch Hose
- 600 or 750 Gallon Water Capacity
- 99 HP Kubota Diesel Power
- No CDL License Required
- 7 Position Swivel Hose Reel
- Available On A Tandem Trailer
- Optional Hydraulic Power Pull-Out Hose Reel(s)
- Optional Second Swivel Reel With 500 Ft. of 1/2 Inch Hose

1-800-JETTING  
1-800-538-8464

sales@usjetting.com  
www.usjetting.com



## Increased Pressure.... Increased Cleaning Power.... Increased Versatility

Built with the same reliability and performance of our higher pressure machines that our customers have depended on for 23 years, US Jetting's Flusher Jets are available to meet the demands of any city or contractor. Operating at 3000PSI at 40GPM, these units are capable of tackling any sewer or drain cleaning tasks. Contact US Jetting today to schedule an onsite demonstration or visit [www.usjetting.com](http://www.usjetting.com) to view our extensive product range.

## Contact US Jetting's Parts Department for All Your Parts Needs

Nozzles, Hoses, Guns, Valves, & Accessories For All Brands of High Pressure Jetting Units & Combination Machines



4000 PSI Working Pressure  
12,000 Min Burst Pressure

### Economy Green Hose

**FREE SHIPPING**  
on all 1/2" US Jetting hoses when  
you use the promotional  
code: **USJET23**

3/4" x 500 Feet .. \$ 1155.00  
1" x 500 Feet ..... \$ 1395.00



3,000 PSI Working Pressure  
9,000 Min Burst Pressure  
600' Lengths Available

**T&T TOOLS**

**T&T Tools, Inc.**

Fax: 800.521.3260

Email: sales@mightyprobe.com

**800.521.6893**  
**www.MightyProbe.com**

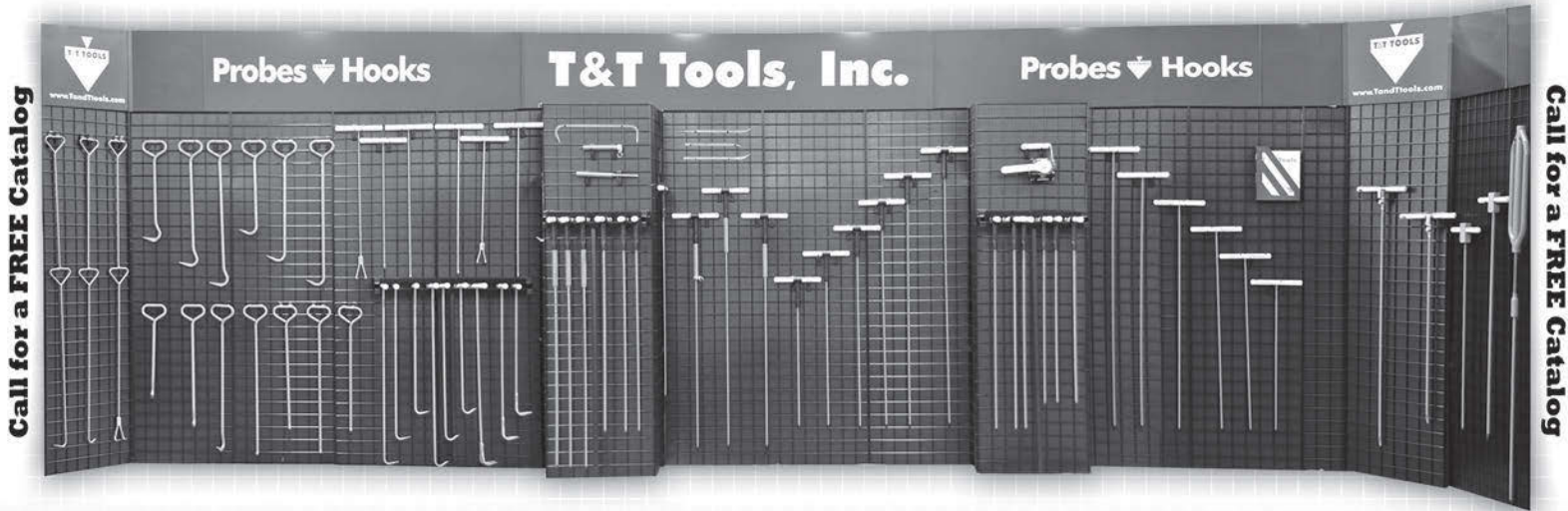

**HOOKS...**

- > Several different styles of heat-treated hooks are available
- > Top Poppers are great to open manhole covers
- > The Handy Hooks allow two handed use

**PROBES...**

- > Insulated, standard, and specialty soil probes
- > Metal shaft sizes: 3/8" round, 3/8" hex, or 7/16" hex
- > Replaceable tips are threaded on and hardened
- > A "slide" allows the handle to pound the shaft into the ground

**The COMPLETE CCTV Sewer Inspection System from CYCLOPS ELECTRONICS**

The CYCLOPS Vehicle Mounted Color TV System comes with choice of color camera and transporter.

The Economical Valu-Pac Color System is easily rolled on its own wheels and transported by pickup or van.

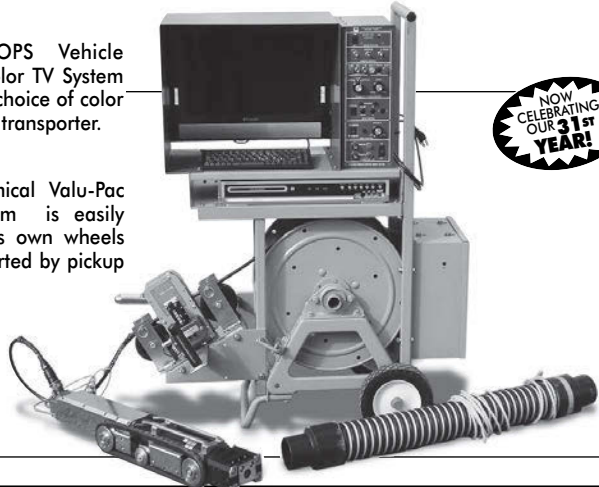

**NOW CELEBRATING OUR 31st YEAR!**

**PORTABLE OR MOUNTED ON YOUR CHOICE OF VEHICLE**



**CYCLOPS ELECTRONICS, INC.**  
Manufacturer of Quality Sewer TV Systems Since 1978

**"Known for Prompt Service!"**

123 Commerce Ave. | Boerne, TX 78006 | Phone: 830-249-9756  
Fax: 830-249-8535 | E-mail: cyclopstv@beecreek.net | www.cyclopstv.com

**DEALERSHIPS AVAILABLE IN SOME AREAS**

**LAPLACE EQUIPMENT**

**RENTALS, SALES & SERVICE**

**• WATERBLASTERS:**

- PRESSURE TO 40K, FLOW TO 100 GPM
- WATER JETTING TOOLS
- HYDRO-MOWERS
- 3D NOZZLES
- ROTATING NOZZLES
- HIGH PRESSURE HOSES
- LANCES
- FITTINGS
- TIPS
- SUPPLIES
- EXPERIENCED TEAM FOR PLANNING, TRAINING & SETUP

**CALL 985.652.5210 FOR YOUR WATERBLAST PROJECT SOLUTIONS**

**WWW.H2OBLAST.COM**





Quality equipment for the maintenance & trenchless rehabilitation of collection systems since 1983.

**Multisize Pipe Plugs**

Pressure Testing- Blocking- Bypass Pumping



Factory replaceable sleeves available

**Logiball Test & Seal Packers**

Stop infiltration through pipe joints & lateral connections in collection systems & prevent erosion of fines into the sewer.

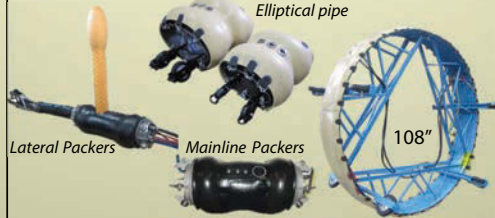

**Lateral Cleaning Launchers**

Clean laterals from the mainline sewer as far as 40 feet.



**Carriers for Sectional CIPP Lateral Liners**

Available for 2", 3", 4" 5" & 6" pipes. Models available for bends & push rod option.



Factory replaceable sleeves available

**Multisize Flow Through Carriers**

For mainline cipp sectional liners 6" through 36" pipes



Factory replaceable sleeves available

**Flow Diversion Plugs**

Model D plugs are ideal for manhole rehab

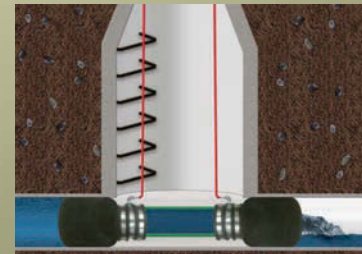

TEL: 1-800-246-5988

TEL: 418-656-9767

FAX: 418-653-5746

WWW.LOGIBALL.COM



**SAVE NOW ON 3/4" CABLES\***

**HURRY ORDER TODAY! SALE ENDS 7/25/14**



Call 800.421.4580 | Visit [draincables.com](http://draincables.com)



\*Prices effective through 07/25/14. Sale pricing may not be combined with quantity discounts or special pricing. Some exclusions apply.

# Dammed if They Don't

Contractor conquers cold weather, deep water and logistical challenges to clear and reline a clogged pond drain

By **Scottie Dayton**

**H**eavy winter rains and a clogged cast-iron drainage system in a private 2-acre pond flooded a family's pet cemetery in Lexington, S.C. A plumber recommended the homeowners call Drain Pro in Columbia, S.C.

"The water was 18 to 20 inches above the vertical 6-inch overflow," says Drain Pro owner Chris Bergeron. "It had happened before, and the customer blamed turtles for the blockage."

Bergeron and his brother, Jeremy, had never worked on a pond and were concerned about maintaining its integrity. Although they anticipated challenges, the project ballooned into their most difficult to date. The homeowner's cooperation, and equipment from Perma-Liner Industries, made it a success.



Chris Bergeron of Drain Pro struggles to attach a 6-inch PVC extension with flexible Fernco coupling to a submerged cast iron overflow pipe while Jeremy Bergeron (out of frame) steadies the extension and rowboat with a bow rake. (Photos courtesy of William Huang Photography)

## tough job

<b>PROJECT:</b>	Clear clogged drainline in pond
<b>CUSTOMER:</b>	Homeowner, Lexington, S.C.
<b>CONTRACTOR:</b>	Drain Pro, Columbia, S.C.
<b>EQUIPMENT:</b>	Lining system from Perma-Liner Industries LLC 866/336-2568 www.perma-liner.com
<b>RESULTS:</b>	Blockage removed, pipe rehabilitated

## LAY OF THE LAND

A 15-foot-high earthen dam across a stream in a heavily wooded area had created the 65-year-old pond. A walkway on top of the dam encompasses the pond. A 90-degree elbow connects the 12-foot-deep overflow to 75 feet of 6-inch pipe daylighting behind a woven field fence on the downstream side of the dam. The line discharges to the stream.

Bergeron used his Club Car turf utility vehicle to transport three Powerhorse bypass pumps from the staging area 500 yards to the pond. Three days of pumping with two 2-inch pumps (7,860 gph each) and a 3-inch pump (11,820 gph) failed to lower the water level.

"They couldn't keep up with the rain," says Bergeron. "Our only other option was extending the height of the overflow by attaching a flexible Fernco

Chris Bergeron prepares to jet the clogged cast iron drain from the outfall. A Pearpoint flexitrac P350 sewer camera is in the back of his Club Car turf utility vehicle.



coupling and a 24-inch length of 6-inch PVC pipe. However, we risked snapping off the elbow in the process.”

To reach the overflow 30 yards from shore, the brothers designed a small barge, but the idea was expensive. The homeowner responded by offering his rowboat. “This year, January temperatures were in the low- to mid-forties,” says Bergeron. “Once out on the pond, we discovered the boat had a hole in the bottom. The water bubbling up was frigid and we struggled to keep our feet dry.”

### NAVIGATIONAL SKILLS

To avoid accidentally rowing over the top of the overflow, Jeremy hooked it with a bow rake, then pulled gently until they drifted alongside. Attaching the extension to the overflow went slowly. The water numbed Chris’s hands in

“We pulled the liner back 5 feet, increased the pressure to 25 psi – just below popping the safety valve – and made four attempts before it shot around the bend.”

Chris Bergeron

a minute and he had to warm them repeatedly under his armpits. Meanwhile, Jeremy steadied the extension and boat with the rake.

The only way to reach the outfall to inspect the pipe was down the face of the dam. After the brothers parked a Generac generator and 18 gpm/4,000 psi trailer-mounted 300-gallon jetter (US Jetting) on the dam’s walkway, they tied a rope to trees to help navigate the slick 65-degree slope as they hauled the extension chord and jetter hose behind them.

With the owner’s permission, they cut and rolled back a section of fence wide enough for the ATV. “We strapped our Pearpoint P350 flexitrax sewer camera to the bed, then I drove the vehicle down the embankment,” says Bergeron. Inspecting the pipe revealed vegetation, heavy scaling in areas, and two dead turtles causing a blockage. Cleaning the line with a 1/2-inch Warthog nozzle from StoneAge exposed holes in the brittle metal.

Driving back up the hill, Bergeron didn’t have enough momentum to crest the top. Gravity rolled the car into a tree, caving in the fender and grille and breaking the driver’s side mirror. Hemmed in by trees, Bergeron struggled to turn the vehicle around and back up the embankment.

### BEST SOLUTION

To prevent the pipe from collapsing, Bergeron suggested rehabilitating it using the Perma-Lateral liner system (Perma-Liner). The homeowner agreed. However, inverting the 3-mil liner downstream through the overflow would be complicated and risky. “We didn’t want to capsize, so we went with two liners, inverting the first from the outfall,” says Bergeron.

In preparation, the brothers hand-dug through the clay to expose 7 feet of pipe, then cut off 6 feet to make room for the inversion unit. In the Perma-Liner trailer, they wetted 75 feet of material with hot epoxy resin (60-minute working time), then transported it via ATV and by hand to the inversion unit.

Before blowing the liner at 8 to 10 psi, they turned off the bypass pumps to hear each other on two-way radios. The liner traveled 70 feet and stalled at the elbow. “We pulled the liner back 5 feet, increased the pressure to 25 psi –

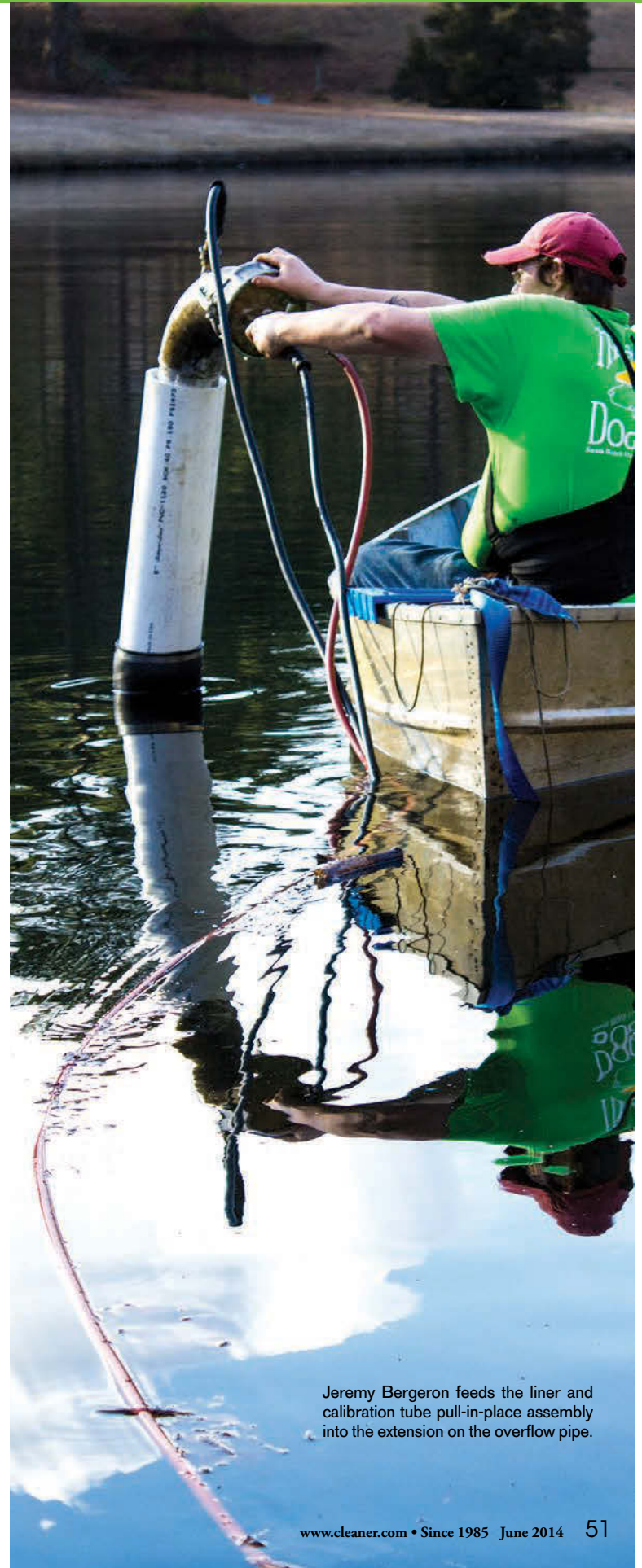

Jeremy Bergeron feeds the liner and calibration tube pull-in-place assembly into the extension on the overflow pipe.

Chris and Jeremy Bergeron feed the 3-mil-thick liner through rollers to impregnate it with hot epoxy resin.

just below popping the safety valve – and made four attempts before it shot around the bend,” says Bergeron.

As expected, the 3 feet of unsupported liner in the overflow collapsed. Bergeron assumed the calibration tube would push the liner into place. It didn't. “We switched from inversion to pull-in-place,” says Bergeron. After retracting and inverting the calibration tube, Chris sent a fish tape downstream, Jeremy attached the liner's pull strap and the tube, and Chris pulled them up into the overflow.

“As we introduced steam, the pressure pushed the liner where we wanted it, while smoothing any wrinkles in the bend,” says Bergeron. Because the water and pipe were cold, the brothers steamed the liner for 30 minutes at 6 psi to jump-start the accelerant and compensate for heat displacement, then they introduced air at 10 psi for an hour to cool the liner.

### DOWN THE HATCH

To line the top 9 feet of the overflow and overlap the bottom liner by 12 inches, the brothers glued the second liner to the calibration tube. Once Jeremy was in the boat holding the assembly, there was no room for Chris to use the oars, so he paddled the boat like a canoe to the overflow. They attached the pull strap to the fish tape, sent it downstream, and an assistant pulled the strap as Jeremy fed the assembly into the overflow. “We shorted the second liner by 4 inches, as cutting it flush with the top of the overflow would require electric tools,” says Chris.



To project the outfall 12 inches into the stream, Chris attached 5 feet of PVC pipe to the liner using a Fernco coupling, then backfilled. Jeremy removed the extension on the overflow as Chris inspected the cured-in-place pipe. “The homeowner couldn't believe how good it looked,” he says. “Perma-Liner equipment came through for us again under difficult conditions.”

## Get Plugged In

AFTERMARKET CONNECTORS • CABLES



ALL cables and connectors are individually inspected and tested before shipment.

REASONABLE PRICES

Seacon/  
Turck



**OceanQuip LLC**  
ORCA TOUGH CABLES

504 738 7833 p/f • jfowler307@aol.com  
www.OceanquipLLC.com

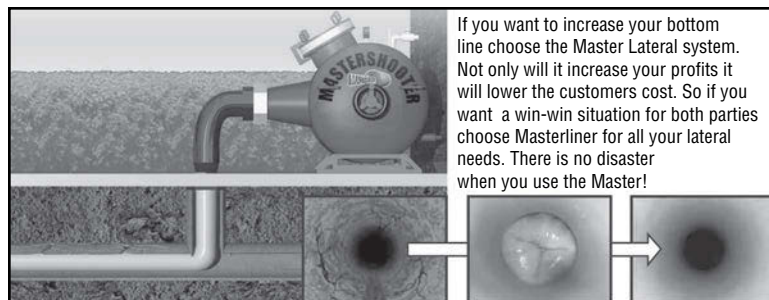

If you want to increase your bottom line choose the Master Lateral system. Not only will it increase your profits it will lower the customers cost. So if you want a win-win situation for both parties choose Masterliner for all your lateral needs. There is no disaster when you use the Master!

## Master-Lateral

Manufacturer of Pipeline Renewal Products

“Masterliner manufactures custom cured in place pipeliners for all lateral/mainline applications.”

### Benefits:

- Masterliner's signature PDQ resin cures without external heat source
- On site training available
- Little to no excavation
- Fast and easy to install
- Bulk pricing available
- Perform as many as 7 repairs in a day
- Improves flow characteristics
- Virtually eliminates infiltration & exfiltration
- Full range of pipe sizes
- WE WILL NOT BE UNDER SOLD!!

\*Masterliner's physicals exceed all applicable ASTM standards including ASTM F-1216



1-888-DIG-FREE (888-344-3733)

Masterliner Incorporated • 42305 South Airport Road • Hammond, LA 70403  
PH 985-386-3006 FX 985-386-0250

www.masterliner.com • jonathon@masterliner.com

# THE CABLE CENTER • 1-800-257-7209



**24 HOUR TURNAROUND - MIDWEST'S LARGEST FACTORY AUTHORIZED  
REPAIR CENTER FOR GEN-EYE, GATORCAM & SEESNAKE**



## ClogChopper™

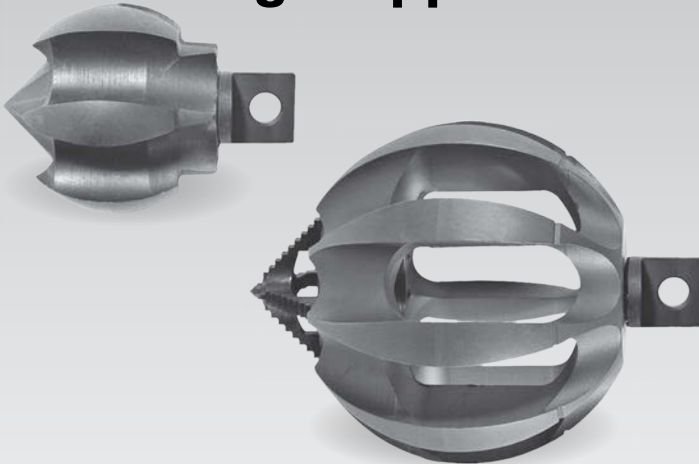

- Multi-function cutting tools
- Six self-sharpening blades
- Risk-free pipe damage
- Maneuvers around tight bends
- Safe cleaning on metal, plastic and clay pipes
- Variety of sizes
- Connector options for most drain cleaning machines

**CALL FOR PRICING!**

## NEW Gen-Eye Hot Spot™ Pipe Locator



- Easy to read display – Icons lead you to your target and auto backlight lets you locate in dimly lit areas.
- Total field antenna array – Allows you locate from any direction.
- Line direction compass – Tells you the lay of the pipe.
- Industry's most rugged locator – Rated IP65, the industry's highest, it is dust and dirt proof and water resistant.
- Superior Battery Life – Batteries lasts twice as long as other brands.
- Expanded Frequencies – Locates two sonde frequencies, two power frequencies and four line frequencies.
- Upgradeable Software – Use the USB port to upgrade software in the field.

**CALL FOR PRICING!**

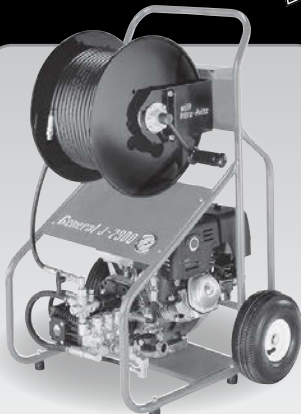

**General J-2900**  
Basic Unit Machine Only

**\$2745**  
FREE DELIVERY



**General J-1450**  
Portable Jetter  
Basic Unit Machine Only

**\$1540**  
FREE DELIVERY



**Mini-Rooter XP™**  
Basic Unit – No cable cutters  
or power feed

**\$580**  
FREE DELIVERY



**General Speedroooter 92™**  
Basic Unit – No cable cutters  
or power feed

**\$1160**  
FREE DELIVERY



# Blockage?

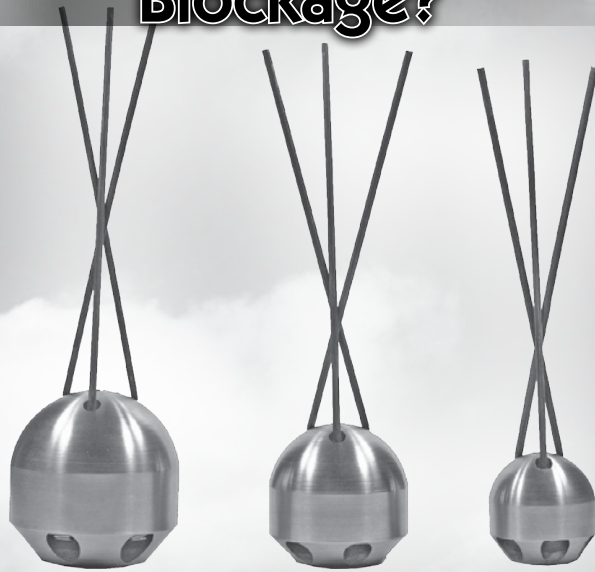

Multi-Globals™

NozzTeq *NEWEST* line of Tier II Cost Effective Nozzles with up to 4 Front Jets and Six Rear Jets. Sizes Available 1/2", 3/4" & 1".



Lumberjack®



C-Ray 400™



Jaws®



C-Ray 800™



Hammerhead™



Paikert®



BL Swiper™



Orca™



Spinner™

Equipment Engineered for Long Lasting Performance™



CALL FOR A FREE DVD



NozzTeq® Taking Science to the Sewer!

www.nozzteq.com

Toll Free 1.866.620.5915



## FORBEST INSPECTION CAMERA SYSTEMS

### WHY BUY FORBEST

- Our products are the most easy devices to use; and record with both USB and SD cards
- Our products are reliable and the most affordable;
- We offer the lowest service cost and the shortest turnaround.

### AUCTION/CLEARANCE

From Our New Website [www.forbestusa.net](http://www.forbestusa.net)

You will enjoy the following amazing features:

- **Auction:** You can buy a sewer/drain camera you really need for your job at an incredible and affordable price!
- **Clearance Center:** You can find some brand new or refurbished sewer/drain cameras at the discounted price!
- **Classifieds:** You can buy/sell PHVACR industry related products from/to third party!

### Economic Color Sewer/Drain Camera

FB-PIC3188/3188D

Specs:

- 65FT/100FT/130FT Cable & Reel
- Color Camera Head
- 7" LCD Monitor w/ or w/o DVR & MIC
- Aluminium Case
- Option 1: upgrade to Color Camera Head w/Built in 512HZ Sonde Transmitter
- Option 2: upgrade to 130FT Cable & Reel w/Meter Counter (New)

starting from \$599



### Layflat Pipe Inspection Camera

FB-PIC3588A/3588B

Specs:

- 7" LCD Control Station with Built in USB Flash and SD Card Recorders and Li-Ion Battery
- 3/8" 150FT/200FT Cable & Reel w/Electronic Meter Counter
- 7/8" Stainless Steel Color Camera Head w/Built in 512HZ Sonde Transmitter

NEW



### WI-FI Transmitter

FB-WFT1

- Support All Forbest Cameras
- Support iPhone 4/4S/5S; iPad 1/2/3/4 and MAC iOS
- Support Laptops/Tablet with Android or Windows OS
- Support Video Recording and Snap Shot
- Wireless Transmission Distance: 200FT (60M)



### Luxury Portable Sewer/Drain Camera

FB-PIC4188M/4188H

Specs:

- 130FT Cable & Reel w/ or w/o Meter Counter
- Color Camera Head w/Built in 512HZ Sonde Transmitter
- 10" LCD Monitor w/DVR & MIC
- Recording with USB Flash Drive & SD Card
- Heavy Duty Waterproof Case



### Mid-Range Pipe Inspection Camera

FB-PIC3388MT

Specs:

- 200FT Cable & Reel w/Meter Counter
- Self Levelling Camera Head w/Built in 512HZ Sonde Transmitter
- 10" LCD Monitor w/DVR & MIC
- Recording with USB Flash Drive or SD Card
- Heavy Duty Waterproof Case



### Long Range Pipe Inspection Camera

FB-PIC3488/3488T

Specs:

- 400FT Cable & Reel w/Meter Counter
- Self Levelling Camera Head w/ or w/o Built in 512HZ Sonde Transmitter
- 10" LCD Monitor w/DVR & MIC
- Recording with USB Flash Drive or SD Card
- Heavy Duty Waterproof Case



44110 Old Warm Springs Blvd. Fremont, CA 94538  
Tel: 650 757 4786

www.forbestusa.net  
Email: forbestusa@gmail.com



**AllExcavate**  
HIGH DUMP

**THE NEW HIGHER STANDARD  
IN JET VAC MACHINES**

Vacall's new High Dump option allows the debris tank to raise 76" above ground level and shift 21" beyond the bumper – an industry best accomplished with remote control. You get productive, no-spill debris dumping into on-site roll-offs or municipal dewatering containers. AllJetVac combination sewer cleaners and AllExcavate models also feature high performance jetting and vacuum with just one engine – a "Green That Works" advantage that slashes fuel consumption, emissions and service requirements. For details and a demo, visit our web site to find your nearest authorized dealer.

**GREEN**  
THAT WORKS 



**AllJetVac**  
HIGH DUMP



**VIDEO  
SEE IT WORK**

VACALLINDUSTRIES.COM | 800-382-8302

ALAMO GROUP **GRADALL** 

# NOZZLE COMPANY

## DIRECTORY 2014

COMPANY	Name of Nozzle	Application	Pipe Diameter	Flow Rate (GPM)	Max Operating Pressure (PSI)	Weight	# of Avail. Front Jets	# of Avail. Rear Jets	Hose Size/Connecting Thread
<p>See ad page 62</p> <p><b>Advanced Infrastructure Technologies</b> 3055 Kashiwa St., Torrance, CA 90505 800-992-0222 • 310-534-4000 • (f) 310-534-4020 www.advancedworld.com sales@advancedworld.com</p>	Radial - Standard Cleaning	Small line cleaning, powerful lateral cleaner	2" - 6"	7 to 20	1,500 - 4,000	4 oz.	1	6	1/2"
	Grenade	Stable cleaner for sewer mains with debris, aggressive thrust action	6" - 24"	50 to 100	1,500 - 3,000	7 lbs.		10	3/4", 1", 1-1/4"
	Phantom Grenade	Lightweight alloy construction allows for wider jet angle = more power to the pipe wall	8" - 24"	50-100	1,500 - 3,000	5 lbs.		8	3/4" - 1"
	Chisel Blockage Nozzle	The standard in blockage clearing	2" - 24"	7 to 100	1,500 - 4,000	2 oz.	4	6	3/8" - 1/2" - 3/4" - 1, 1-1/1"
	Aquadrill	Great blockage clearing with extra large front jet that "warbles" randomly	2" - 18"	11 to 80	1,500	2 oz.	1	6	1/2" - 3/4" - 1"
	Torpedo Pulling Nozzle	The pulling champion nozzle, for long runs, hills	2" - 24"	14 to 80	1,500	2 oz.		8	1/2" - 3/4" - 1"
	Fluke, bottom cleaner	Superior silt & debris removal in an economical package	6" - 36"	16 to 100	1,500	17 lbs.		10	1/2" - 3/4" - 1"
	Bulldozer, sediment & debris	The ultimate bottom cleaner, features swivel connection and roll cage	12" and Up	50 to 100	1,500 - 3,000	15 lbs. - 82 lbs.			
	Spider 60 & 80 chain cutter	When jets alone cannot clear your roots chains	6" - 12"	50 to 100	1,500 - 3,000	18 oz.		6	3/4" & 1"
<p> <b>All Jetting Technologies, Inc.</b> 2740 Martin Downs Blvd., Ste. 318, Palm City, FL 34990 772-286-1218 • (f) 772-286-0069 www.alljetting.com info@alljetting.com</p> <p>See ad page 87</p>	1/4" - 28 UNF Sapphire Nozzles and Plugs	Ultra high pressure waterjetting up to 55,000 PSI	NA	3 to 30	20,000 - 55,000		1		
	3/8" - 24 UNF Sapphire Nozzles and Plugs	Ultra high pressure waterjetting up to 55,000 PSI	NA	3 to 30	20,000 - 55,000		1		
	7/16" - 20 UNF Sapphire Nozzles and Plugs	Ultra high pressure waterjetting up to 55,000 PSI	NA	3 to 30	20,000 - 55,000		1		
	Long Stem Sapphire, 60° seating angle	Ultra high pressure waterjetting up to 55,000 PSI	NA	3 to 30	20,000 - 55,000		1		
	M10 x 1.5 thread - 5MM Hex Key	Ultra high pressure waterjetting up to 55,000 PSI	NA	3 to 30	20,000 - 55,000		1		
	5/16" Hex with 3/8" - 24 UNF	Ultra high pressure waterjetting up to 55,000 PSI	NA	3 to 30	20,000 - 55,000		1		
<p>See ad page 13</p> <p><b>Amazing Machinery, Inc.</b> 2160 S Lee Hwy., Cleveland, TN 37311 800-504-7435 • 423-472-2527 • (f) 800-504-7436 www.amazingmachinery.com sales@amazingmachinery.com</p>	Spin-Jet	Flushing/cleaning	2" - 24"	2 to 80	500 - 4,000	1.2 oz to 8.6 oz		6	1/8" - 1/4" - 3/8" - 1/2" - 3/4"
	Deicer/Degreaser	Removing ice & grease	2" - 24"	2 to 80	500 - 4,000	0.9 oz to 5.6 oz	3	6	1/8" - 1/4" - 3/8" - 1/2" - 3/4"
<p> <b>Arthur Products Co.</b> 1140 Industrial Pky., Medina, OH 44256 800-322-0510 • 330-725-4905 • (f) 330-722-2698 www.arthurproducts.com apc@apcsq.com</p> <p>See ad page 46</p>	Cnt-r-KUT™ Elite Kit	Roots and other blockages	2" - 12"	4 to 80	2,000 - 10,000	varies per NPT size	Customer Spec	Customer Spec	3/8" - 1/2"
	Cnt-r-KUT™ Elite Mini Kit	Roots and other blockages in tight spaces	2" - 12"	4 to 80	2,000 - 10,000	varies per NPT size	Customer Spec	Customer Spec	3/8" - 1/2"
	Cnt-r-KUT™ Basic Kit	Deicing/degreasing, penetration, flushing	2" - 12"	2.5 to 80	2,000 - 10,000	varies per NPT size	Customer Spec	Customer Spec	3/8" - 1/2"
	Cnt-r-KUT™ Basic Mini Kit	Roots and other blockages	2" - 12"	2.5 to 80	2,000 - 10,000	varies per NPT size	Customer Spec	Customer Spec	3/8" - 1/2"
	Cnt-r-KUT™ Tow Hook	Pulling and towing applications	2" - 12"	2.5 to 80	1,200 - 15,000	varies per NPT size	Customer Spec	Customer Spec	3/8" - 1/2"
	Cnt-r-KUT™ Tow Hook Mini	Pulling and towing applications	2" - 12"	2.5 to 80	1,200 - 15,000	varies per NPT size	Customer Spec	Customer Spec	3/8" - 1/2"
	Mini-Mole	Special tapered thread for use in small tube cleaning on rigid lance	.200" - 1"	1.7 to 20	1,200 - 10,000	varies per NPT size	Customer Spec	Customer Spec	Special tapered thread
	Rodder Jets	General tube cleaning for use	.250" - 1"	1.7 to 40	1,200 - 15,000	varies per NPT size	Customer Spec	Customer Spec	Various male thread sizes
	Cnt-r-KUT™ Centering Device	Flexible elastomer for nozzle centering - for your existing nozzles	1" - 24"	1.7 to 80	1,200 - 10,000	varies per NPT size			3/8" - 1/2"
	Mega-Thruster PX Revolver	Full 360° rotation for cleaning & polishing; designed for long runs	1" - 24"	1.7 to 80	1,200 - 10,000	varies per NPT size	4	3	3/8" - 1/2"
<p>See ad page 32</p> <p><b>Chempure Products Corp.</b> PO Box 740, Bolivar, OH 44612 800-288-7873 • 330-874-4300 • (f) 330-874-4448 www.rootrat.net lloyd@chempure.com</p>	Root Rat	Root & enc	2" - 30"	4 to 150		0.5 lbs. - 5 lbs.			



# NOZZLE COMPANY

## DIRECTORY 2014

COMPANY	Name of Nozzle	Application	Pipe Diameter	Flow Rate (GPM)	Max Operating Pressure (PSI)	Weight	# of Avail. Front Jets	# of Avail. Rear Jets	Hose Size/Connecting Thread
See ad page 79 <b>Cloverleaf Tool Co.</b> PO Box 1338, Tallahassee, FL 32304 800-365-6583 • 941-739-0707 • (f) 941-739-0001 www.cloverleaftool.com sales@cloverleaftool.com	Ultimate Penetrator	Sewer/storm pipe cleaning	12" - 24"	60 to 80		10 lbs.	1	5	3/4" - 1 1/4"
	Big Shark/Small Shark	Sewer/storm pipe cleaning	12" - 60"	60 to 80	1,800 - 2,500	30 lbs./14 lbs.	1	12	3/4" - 1 1/4"
	Aluminium Grease	Sewer pipe cleaning	6" - 12"	40 to 80	1,800 - 2,500	2 lbs.	1	6	3/4" - 1"
	Bomb	Sewer pipe cleaning	6" - 15"	60 to 80	1,800 - 2,500	3 lbs.	1	5	1"
	Chisel	Sewer pipe cleaning	6" - 15"	60 to 80	1,800 - 2,500	2 lbs.	1	6	3/4" - 1"
	Truder	Sewer/storm pipe cleaning	12" - 24"	60 to 80	1,800 - 2,500	16 lbs.	1	3	1"
	Floor Cleaner	Sewer/storm pipe cleaning	10" - 48"	60 to 120	1,800 - 3,000	50 lbs.		8	3/4" - 1 1/4"
	Floor Cleaner	Sewer pipe cleaning	6" - 12"	16 to 25	2,500 - 5,000	8 lbs.		10	1/2"
	Traction	Sewer cleaning	4" - 12"	16 to 25	3,000 - 5,000	1 lb.	1	12	1/2"
	Bomb	Sewer cleaning	4" - 12"	16 to 25	3,000 - 5,000	2 lbs.	1	14	1/2"
enz usa inc. 1585 Beverly Ct., Unit 115, Aurora, IL 60502 See ad page 28 877-369-8721 • 630-692-7880 • (f) 630-692-7885 www.enzusa.com sales@enzusa.com	Bulldog Antiblast	Anti-toilet blowing in residential	6" - 24"	55 to 80	1,500 - 1,800	17 lbs.	6		1" - 1 1/4"
	Bulldog	Cleaning grease, roots, deposits, etc.	8" - 24"	50 to 120	2,000 - 2,900	17 lbs.	7	6	1" - 1 1/4"
	Rotodril	Cleaning black pipes, frozen pipes, heavy debris	2" - 14"	13 to 80	2,000 - 4,000	0.25 lbs. to 1.5 lbs.	1	6	1/2" - 1"
	Grenade - 40.100	Flushing heavy debris	6" - 12"	40 to 80	2,000 - 3,600	11 lbs.		10	1"
	Chisel 60.100L	Penetrating clogs, root masses, frozen pipes	6" - 16"	50 to 80	2,000 - 3,600	6 lbs.	4	6	1"
	10.125TR Chain Scraper	Root removal, hard grease, hard deposits	5" - 12"	14 to 80	2,000 - 3,600	6 lbs.		7	1"
	10.200R Rotating Chain Scraper	Removal of root masses, clogs, hard deposits	8" - 16"	50 to 80	2,000 - 3,600	78 lbs.		6	1"
	10.400R Rotating Chain Scraper	Removal of root masses, clogs, hard deposits	16" - 32"	80 to 120	2,000 - 3,600	105 lbs.		6	1"
	14.300 Milling Cutter	Removal of concrete & mineral deposits	12"	80 to 100	2,000 - 2,200	178 lbs.		6	1"
	Turbopuls 410.120A	Removal of semi-hard thick deposits	8" - 40"	40 to 80	2,000 - 2,900	32 lbs.		9	1"
See ad page 2 <b>General Pipe Cleaners</b> 1101 Thompson Ave., McKees Rocks, PA 15136 800-245-6200 • 412-771-6300 www.drainbrain.com info@drainbrain.com	Chisel Point Nozzle	Penetrating, breaking up debris	4" - 10"	12	2,500	4 oz.	4	6	1/2"
	Traction Nozzle	Sand and mud removal	4" - 10"	12	2,500	8 oz.	1	6	1/2"
	Cleaning Nozzle	Maintenance cleaning	4" - 10"	12	2,500	12 oz.		8	1/2"
	Spring Leader Nozzle	Guiding hose around tight bends	2" - 10"	1.5 to 8	1,500 - 3,000	4 oz.		3 to 4	1/8" - 1/4" - 3/8"
	Downhead Nozzle	Dropping down Ts	2" - 4"	1.5 to 4	1,500 - 3,000	2 oz.		3	1/8"
	Chain Saw Nozzle	Cutting roots	4" - 10"	4 to 12	2,500 - 3,000	2 lbs.		2 to 4	3/8" and 1/2"
	Rotary Nozzle	Scour pipe walls clean	2" - 10"	1.5 to 12	1,500 - 3,000	2 oz. to 10 oz.		2 to 4	1/8" - 1/4" - 3/8" - 1/2"
See ad page 86 <b>Jet Clean Tools USA Inc.</b> 200 W 84th Dr., Ste. C, Merrillville, IN 46410 630-687-1188 www.us.nozzle-depot.com sales@jetcleantools.com	Blue100 Transformer	Multipurpose-rotating with speed adjustable	6" - 44"	45 to 2,900	700 - 2,900	15 lbs.	4	6	1"
	Blue50 Transformer	Multipurpose-rotating with speed control	4" - 8"	10 to 50	500 - 2,900	8 lbs.	1	3	1/2"
	Spider 50	Obstacle remover	4" - 6"	10 to 60	700 - 2,900	2 lbs.	3	3	1/2"
See ad page 39 <b>Jetstream of Houston</b> 5905 Thomas Rd., Houston, TX 77041 800-231-8192 • 832-590-1300 • (f) 832-590-1304 www.waterblast.com sales@waterblast.com	15K Orbi-Jet	Surface cleaning	N/A	25	15,000	N/A	4		1/2" NPT Female
	15K Straight Tip	Surface cleaning	N/A	51.7	15,000	N/A	1		1/4" NPT Male
	15K Fan Tip	Surface cleaning	N/A	51.7	15,000	N/A	1		1/4" NPT Male
	15K Rotomag	Pipe cleaning	>3"	50	15,000	N/A	2	2	3/4" NPT Male
	15K Tube Spinner w/Nozzle	Tube cleaning	>5"	50	15,000	N/A	Various	Various	Various
	15K Compact Nozzle	Tube cleaning	>5"	36.2	15,000	N/A	Various	Various	Various
	15K Evaporator Nozzle	Tube cleaning	>5"	36.2	15,000	N/A	Various	Various	Various
	15K Abrasive Nozzle	Surface cleaning	N/A	8	15,000	N/A	Various	Various	3/8" NPT Female
	20K Orbi-Jet	Surface cleaning	N/A	7.5	20,000	N/A	4		9/16" MP Female
	20K Straight Tip	Surface cleaning	N/A	20.7	20,000	N/A	1		Gun Nozzle Holder
	20K Fan Tip	Surface cleaning	N/A	20.7	20,000	N/A	1		Gun Nozzle Holder
	20K Rotomag	Pipe cleaning	>3"	55.3	20,000	N/A	2	2	3/4" MP Female
	20K Pineapple	Pipe cleaning	>3"	7.6	20,000	N/A	4	6	3/4" MP Female
	20K Tube Spinner w/Nozzle	Tube cleaning	>5"	14.6	20,000	N/A	2	2	Various
	20K Compact Nozzle	Tube cleaning	>5"	41.8	20,000	N/A	Various	Various	Various
	20K Evaporator Nozzle	Tube cleaning	>5"	41.8	20,000	N/A	Various	Various	Various
	20K Abrasive Nozzle	Surface cleaning	N/A	4.8	20,000	N/A	Various	Various	9/16" MP Female
	40K Tornado Nozzle	Surface cleaning	N/A	8.2	40,000	N/A	3 to 4		9/16" Button Seal
	40K UHPE Nozzle	Tube cleaning	>5"	7.8	40,000	N/A	Various	Various	Various

# NOZZLE COMPANY

## DIRECTORY 2014

COMPANY	Name of Nozzle	Application	Pipe Diameter	Flow Rate (GPM)	Max Operating Pressure (PSI)	Weight	# of Avail. Front Jets	# of Avail. Rear Jets	Hose Size/Connecting Thread
See ad page 29 <b>MyTana Mfg. Co. Inc.</b> 746 Selby Ave., St. Paul, MN 55104 800-328-8170 • (f) 651-222-1738 • (f) 651-222-1739 www.mytana.com jdonaldson@mytana.com	Cornering	Navigating elbows	1 1/2" - 8"+	2 to 8	1,500 - 3,000	<8 oz.	1	3	1/8" - 1/4" - 3/8" - 1/2"
	Penetrating Thrust	Paper products	1 1/2" - 8"+	2 to 8	1,500 - 3,000	<8 oz.	1	3	1/8" - 1/4" - 3/8" - 1/2"
	Blind Thrust	Pulling power	1 1/2" - 8"+	2 to 8	1,500 - 3,000	<8 oz.		4	1/8" - 1/4" - 3/8" - 1/2"
	Monster Flush	Pulling & cleaning	1 1/2" - 8"+	2 to 8	1,500 - 3,000	<8 oz.	1	6	1/8" - 1/4" - 3/8" - 1/2"
	General	Cleaning	1 1/2" - 8"+	2 to 8	1,500 - 3,000	<8 oz.		6	1/8" - 1/4" - 3/8" - 1/2"
	Degreasing/Delcing	Grease & frozen lines	1 1/2" - 8"+	2 to 8	1,500 - 3,000	<8 oz.	3	6	1/8" - 1/4" - 3/8" - 1/2"
	Rotating	Cleaning	1 1/2" - 8"+		1,200 - 4,000	<8 oz.		2	1/4" - 3/8" - 1/2"
	Drop Head	Touch corners commercial	1 1/2" - 4"	2 to 2	1,500	<8 oz.		3	1/8" - 1/4"
	Jetter Leader	Navigating	3" - 8"	4 to 12	3,000	<8 oz.		4	3/8"
See ads pages 14, 87 <b>NLB Corp.</b> 29830 Beck Rd., Wixom, MI 48393 248-624-5555 • (f) 248-624-0908 www.nlbcorp.com nlbmkgt@nlbusa.com	Typhoon™ 10	Tube cleaning	5/8" - 3/4"	9 to 20	15,000 to 40,000	2 oz. - 4 oz.	4 to 5		varies inches
	Typhoon™ 20	Pipe & tube cleaning	6" - 10"	20	24,000	2 oz.	4 to 5		3/4" - 2"
	TS-1	Tube cleaning	1/2"	5.6 to 8.25	10,000 - 15,000		1 to 4	6	1/16" NPT
	TS-1-20K	Tube cleaning	1/2"	4 to 10	20,000		1 to 4	2 to 6	1/4" UNF
	TS-1-40K	Tube and pipe cleaning	1/2"	4.75 to 8	40,000		1 to 2	2 to 3	1/4-28" UNF
	RLM	Pipe and tube cleaning	1/2" - 1 1/2"	5 to 18	10,000 - 20,000		1 to 4	3 to 6	varies
 <b>NozzTec® Inc.</b> 1497 Main St. #354, Dunedin, FL 34698 866-620-5915 • 603-413-6583 • (f) 603-413-6744 www.nozztec.com info@nozztec.com See ad page 54	BL Swiper™ (Med)	Reduce blown toilets and safe in lined pipes	8" - 18"	15 to 250	400 - 4,000	3 lbs.		4	1/2" - 3/4" - 1" - 1 1/4"
	HAMMERHEAD™	High performance sewer cleaning or storm water cleaning	6" - 12"	5 to 80	400 - 4,000	4 lbs.		4	1/2" - 3/4" - 1"
	Multi-Global Nozzle™	Sewer and pipe cleaning for penetration	2" and Up	4 to 170	400 - 4,000	2 lbs.	4	6-Jan	1/2" - 3/4" - 1" - 1 1/4"
	JAWS™	High performance sewer and pipe cleaning heavy debris	6" - 30"	30 to 265	400 - 4,000	7 lbs.		5	1/2" - 3/4" - 1" - 1 1/4"
	IceBear Penetrating Nozzle™	Sewer and pipe cleaning penetrating nozzle	1" and Up	4 to 170	400 - 4,000	1 - 3 lbs.	3		1/4" - 1/2" - 3/4" - 1" - 1 1/4" - 1 1/2"
	C-RAY 200™	Bottom cleaning for sewer and pipe	12" - 36"	30 to 265	400 - 4,000	22 lbs.	1	6	1/2"
	C-RAY 400™	Bottom cleaning for sewer and pipe	15" and Up	40 to 350	400 - 4,000	42 lbs.	1	8	3/4" - 1" - 1 1/4" - 1 1/2"
	BL Swiper™ (large)	Ventura effect type nozzle to clean with water in the line and sucks the water down	15" and Up	40 to 265	400 - 4,000	13 lbs.		39	
	Spinner Nozzles (No rebuilds)	Grease and other obstructions	4" and Up	14 to 350	400 - 4,000	3 - 15 lbs.	2		1/2" - 3/4" - 1" - 1 1/4" - 1 1/2"
	Goblin Grease Eater™	Grease nozzle sewer lines or storm lines	6" and Up	40 to 350	400 - 4,000	12 lbs.	1	10	3/4" - 1" - 1 1/4" - 1 1/2"
	NATAB	Penetration with sewer and pipe cleaning	4" - 12"	5 to 50	400 - 4,000	3 lbs.	1	4	1/2" - 3/4"
	BL Swiper™ (Small)	Helps reduce blown toilets with 1/2" and 3/4" units	4" - 12"	10 to 80	400 - 4,000	2 lbs.		4	1/2" - 3/4"
	MONRO-JET™	Hydro-Excavation	2" - 8"	3 to 20	2,000 - 36,000	2 lbs.	1		1/2"
	ORCA™	Two truck operation at either end of the pipe	15" - 60"	40 to 350	400 - 4,000	15 lbs.		8	3/4" - 1" - 1 1/4" - 1 1/2"
	Missile Nozzle	Heavy duty cleaning with optional front jet	6" - 36"	40 to 265	400 - 4,000	10 lbs.	4	6	3/4" - 1" - 1 1/4" - 1 1/2"
	Golden Nozzle	Recycled water use with our same tube system technology	6" - 36"	40 to 265	400 - 4,000	6 lbs.	1	6	3/4" - 1" - 1 1/4" - 1 1/2"
	C-RAY 800™	Dual truck operation for double the flow for large pipes	36" - 96"	120 to 350	400 - 4,000	50 lbs.		8	3/4" - 1" - 1 1/4" - 1 1/2"
	See ad page 7 <b>RIDGID</b> 400 Clark St., Elyria, OH 44035 888-743-4333 www.ridgid.com	Root Ranger RR3000	Roots	4" - 8"	4.5 to 5.5	3,000 - 4,000	1.4 lbs.		1
 <b>SPARTAN</b> 1506 W Division St., Mendota, IL 61342 800-435-3866 • 815-537-7411 • (f) 888-876-2371 www.spartantool.com customerservice@spartantool.com See ad page 92	Warhog	Roots, grease, general cleaning	2" - 18"	12 to 35	2,000 - 4,000	1 - 5 lbs.	1	4	3/8" - 1/2"
	Sandshoe	Sand, dirt and rocks	4" - 18"	12 to 18	2,000 - 4,000	7 lbs.		4	3/8" - 1/2"
	Rotating	Scrubbing pipe walls	2" - 12"	4 to 18	2,000 - 4,000	1 - 3 lbs.		3	1/4" - 3/16" - 3/8" - 1/2"
	Q Nozzle	Downhill jetting	4" - 12"	12 to 18	2,000 - 4,000	1 - 2 lbs.	3	4	3/8" - 1/2"
	Rocket Nozzle	Long distance jetting	4" - 12"	12 to 18	2,000 - 4,000	2 lbs.	1	4	3/8" - 1/2"
	Closed Nozzle	Standard jetting	2" - 12"	4 to 18	2,000 - 4,000	1 lb.		4	3/8" - 1/2"
	Open Nozzle	Standard jetting	2" - 12"	4 to 18	2,000 - 4,000	1 lb.	1	4	3/8" - 1/2"
	Brass Ball	Stainless steel hose jetting	2" - 8"	4 to 18	2,000 - 4,000	1 lb.		4	3/16"

# NOZZLE COMPANY

## DIRECTORY 2014

COMPANY	Name of Nozzle	Application	Pipe Diameter	Flow Rate (GPM)	Max Operating Pressure (PSI)	Weight	# of Avail. Front Jets	# of Avail. Rear Jets	Hose Size/Connecting Thread
See ad page 4 <b>StoneAge, Inc.</b> 466 Skyline Dr., Durango, CO 81303 866-795-1586 • 970-259-2869 www.sewernozzles.com bill.shires@stoneagetools.com	Warthog WGR Magnum	Sewer jetting	8" - 36"	50 to 80	1,500 - 5,000	13 lbs.	1	4	1"
	Warthog WG-1	Sewer jetting	8" - 36"	50 to 80	1,500 - 5,000	10 lbs.	1	4	1"
	Warthog WGP-1	Sewer jetting	8" - 36"	50 to 80	1,500 - 5,000	10 lbs.	1	4	1"
	Warthog WHP	Sewer jetting	6" - 18"	15 to 50	1,500 - 4,000	4 lbs.	1	2	1/2" - 3/4"
	Warthog WH	Sewer jetting	6" - 18"	10 to 45	1,500 - 8,000	4 lbs.	1	2	1/2" - 3/4"
	Warthog WS - 1/2	Sewer jetting	4" - 8"	8 to 20	1,500 - 5,000	3 lbs.	1	2	1/2"
	Warthog WT - 3/8	Sewer jetting	3" - 6"	5 to 12	1,500 - 5,000	1 lb.	1	2	3/8"
	Warthog WV - 1/4	Sewer jetting	2" - 4"	3 to 8	2,000 - 5,000	1 lb.	1	2	1/4"
Warthog WD 1-1/4	Sewer jetting	8" - 36"	80 to 120	1,500 - 5,000	11 lbs.	1	6	1-1/4"	
See ad page 47 <b>US Jetting, LLC</b> 850 McFarland Pkwy., Alpharetta, GA 30004 800-538-8464 • 770-740-9917 • (f) 770-740-0297 www.usjetting.com	RDP (Rapid Power Delivery)	General all purpose cleaning nozzle	3"-18"	10 - 36GPM	10,000	1 lb	1-4	6	3/8" - 1"
	RPD Chisel and Egg Style	Forward push when working down stream with the flow	2"-18"	10-65gpm	5,000	1-3 lbs	1-4	6-12	3/8"-1"
	Standard Drain Jet	Deicing or hard blockage penetration	3"-8"	6-18gpm	5,000	6oz	1	6	1/2"
	Ball Jets	Used in damaged pipes with offset joints	1"-8"	4-25gpm	5,000	6 oz-1lb	1	3-6	1/8" - 1/2"
	Dragon Jet	Large diameter storm drain culvert cleaning	10" - 48"	18-80gpm	4,000	50 lbs	0	4	1/2" - 1"
	Water Lubricated Rotary Nozzle	Grease and root removal	4"-12"	10-25gpm	10,000	3 lbs	1	2	
	Controlled Rotation Nozzle	Grease, roots and hard scale	4"-18"	6-80gpm	8,000	5-20lbs	1	2-4	
	Monro Orbital Drain Nozzle Vac Pump	Cutting obstacles out of pipes Venturi vac pump	4"-12"	10-30gpm 10-25gpm	10,000 3,000	5lbs 40lbs	1 0	3 6	
 <b>USB - Sewer Equipment Corporation</b> 1700 Enterprise Way, Ste. 116, Marietta, GA 30067 866-408-2814 • 770-984-8880 • (f) 770-984-2802 www.usbsec.com info@usbsec.com See ad page 70	Flying Nozzle - 3D	Hilly difficult terrain; silt, sand & large debris removal	4" - 24"	13 to 120	2,000 - 4,000	1/2/5/12 lbs.		6/8	1/2" - 3/4" - 1" - 1 1/4"
	Cleaning Nozzle - 3D	General cleaning of sand, silt, mud & grease	4" - 15"	13 to 80	2,000 - 4,000	1/2/5/7.5 lbs.	1	7/9/9/11	1/2" - 3/4" - 1"
	Pipe Wolf	Total obstructions & blockages caused by roots, grease & organic solid material	4" - 24"	15 to 120	2,000 - 4,000	2.2/5.8/12.8 lbs.	3	6	1/2" - 3/4" - 1" - 1 1/4"
	Primus Nozzle	Grease, scale, crusts & roots	4" - 24"	15 to 120	2,000 - 4,000	2.5/7/8/19.4 lbs.	5/6	3/4/06	1/2" - 3/4" - 1" - 1 1/4"
	Superior Penetrator Nozzle - 3D	Pipe lines w/off-sets, drop joints, voids, etc.	6" - 15"	30 to 120	2,000 - 3,000	9.8 lbs.	1	8	3/4" - 1" - 1 1/4"
	Dredger Nozzle	Removal of heavy solids, silt, sand & sludge at the bottom of pipe	8" - 96"	40 to 120	2,000 - 3,000	22/40/56/59 lbs.		6/8/10/14	3/4" - 1" - 1 1/4"
	Antiblaster Nozzle - 3D	Shallow sewer lines, Sewer lines close to homes	6" - 12"	30 to 80	2,000 - 3,000	4 lbs.	1	8	3/4" - 1"
	Ultimate Chisel Nozzle	Total obstructions, blockages & pipe deformations	6" - 24"	50 to 120	2,000 - 3,000	5.2 lbs.	4	6	1/2" - 3/4" - 1" - 1 1/4"
	Grand Slam - 3D	General sewer cleaning	6" - 15"	50 to 120	2,000 - 3,000	12 lbs.		8	3/4" - 1" - 1 1/4"
	Super Slam - 3D	General cleaning in large sewer/storm lines	10" - 40"	50 to 120	2,000 - 3,000	15 lbs.		12	3/4" - 1" - 1 1/4"
 <b>VARCO</b> 7489 Mason King Ct., Manassas, VA 20109 866-872-1224 • 703-334-5980 • (f) 703-334-5979 www.varcopumper.com ron@varcopumper.com See ad page 71	Super Sewer Squad Kit	Penetration, flushing, deicing, degreaser, polishing	1" - 24"	1.7 to 80	1,200 - 10,000	varies per NPT size	Customer Spec	Customer Spec	1/8" - 1"
	Elite 6 Pack Nozzle Kit	Penetration, flushing, deicing, degreaser, polishing	1" - 24"	1.7 to 80	1,200 - 10,000	varies per NPT size	Customer Spec	Customer Spec	1/8" - 1"
	Evaporator (EV)	Deicer, degreaser	1" - 24"	1.7 to 80	1,200 - 10,000	varies per NPT size	Customer Spec	Customer Spec	1/8" - 1"
	Impactor (LT)	Heavily fouled pipes	1" - 24"	1.7 to 80	1,200 - 10,000	varies per NPT size	Customer Spec	Customer Spec	1/8" - 3/4"
	PX Revolver	Full 360° rotation for cleaning & polishing	1" - 24"	1.7 to 80	1,200 - 10,000	varies per NPT size	Optional	Customer Spec	1/8" - 3/4"
	Round Nose (Button)	General cleaning/cornering	1" - 24"	1.7 to 80	1,200 - 10,000	varies per NPT size	Customer Spec	Customer Spec	1/16" - 1"
	Round Nose Hex	Penetration or flushing	1" - 24"	1.7 to 80	1,200 - 10,000	varies per NPT size	Customer Spec	Customer Spec	1/8" - 1"
	B Style	Penetration or deicing, degreaser sewer/storm lines	1" - 24"	1.7 to 80	1,200 - 10,000	varies per NPT size	Customer Spec	Customer Spec	1/8" - 3/4"
	<b>Water Cannon Inc.</b> 4044 W Lake Mary Blvd., Units 104-424, Lake Mary, FL 32746 800-333-9274 • (f) 888-928-9274 www.watercannon.com sales@watercannon.com	Jetter Nozzle Set 4-Pack	Commercial drain cleaning	2" - 6"	2.5 to 8	1,200 - 5,000	.04 lbs.		
3-6 Piece AquaNoz Sewer Set		Industrial sewer and drain cleaning sewer/storm lines	2" - 24"	2 to 80	1,200 - 15,000	.05 lbs. to .25 lbs.			1/4" - 3/8" - 1/2" MPT

Cleaner

# NOZZLE COMPANY

## DISTRIBUTORS DIRECTORY 2014

### COMPANY

### NOZZLE LINES

See ads pages 25, 73  
**Allan J. Coleman**  
5725 N Ravenswood Ave., Chicago, IL 60660  
773-728-2400 • (f) 773-728-2499  
info@allanjcoleman.com • www.allanjcoleman.com

Aqua Mole, StoneAge Warthog

See ad page 13  
**Amazing Machinery, Inc.**  
2160 S Lee Hwy., Cleveland, TN 37311  
800-504-7435 • 423-472-2527 • (f) 800-504-7436  
www.amazingmachinery.com • sales@amazingmachinery.com

Arthur Products, Suttner, MTM Hydro, J.E. Adams

See ad page 49  
**Draincables Direct**  
1703 Toll Gate Dr., Maumee, OH 43537  
800-421-4580 • (f) 800-752-8524  
www.draincables.com • sales@draincables.com

Aqua Mole

See ad page 39  
**Jetstream of Houston**  
5905 Thomas Rd., Houston, TX 77041  
800-231-8192 • 832-590-1300 • (f) 832-590-1304  
www.waterblast.com • sales@waterblast.com

StoneAge

See ad page 80  
**Jetter Depot**  
745 Atlanta Rd., Ste. 207, Cumming, GA 30040  
(f) 678-807-2944  
sales@jetterdepot.com • www.jetterdepot.com

Nuova Contec

See ad page 87  
**MTech**  
7401 First Pl., Cleveland, OH 44146  
800-362-0240/440-646-0996 • (f) 440-646-9953  
www.mtechcompany.com • sales@mtechcompany.com

Warthog, Phantom Grenade, Advanced Workhorse,  
StoneAge, UEMSI, Spider Root Cutter

See ad page 35  
**PrimeLine Products, Inc.**  
309 Altamonte Commerce Blvd., Blvd. 1518, Altamonte Springs, FL 32714  
877-409-7888 • 407-772-8131 • (f) 407-786-8131  
www.primelineproducts.com • andy@primelineproducts.net

NozzTeq

See ad page 92  
**Spartan Tool**  
1506 W Division St., Mendota, IL 61342  
800-435-3866 • 815-537-7411 • (f) 888-876-2371  
www.spartantool.com • customerservice@spartantool.com

StoneAge Warthog

See ads pages 53, 79  
**The Cable Center**  
8318 Olive Blvd., St. Louis, MO 63132  
800-257-7209 • 314-993-3099 • (f) 314-432-8024  
www.thecablecenterinc.com • thecablecenter@gmail.com

General Wire Spring, RIDGID, StoneAge

# Cleaner

## FREE Subscriptions

Claim yours today at [www.cleaner.com](http://www.cleaner.com)

# SCOOTER

VIDEO  
INSPECTION SYSTEMS

20843 Santa Lucia • Tehachapi, CA 93561 • Fax: 661.822.8917

**"Simplify your life!"**

SCOOTERS ARE EASY TO USE, TOUGH AND DEPENDABLE.  
DON'T LEAVE THE SHOP WITHOUT ONE.

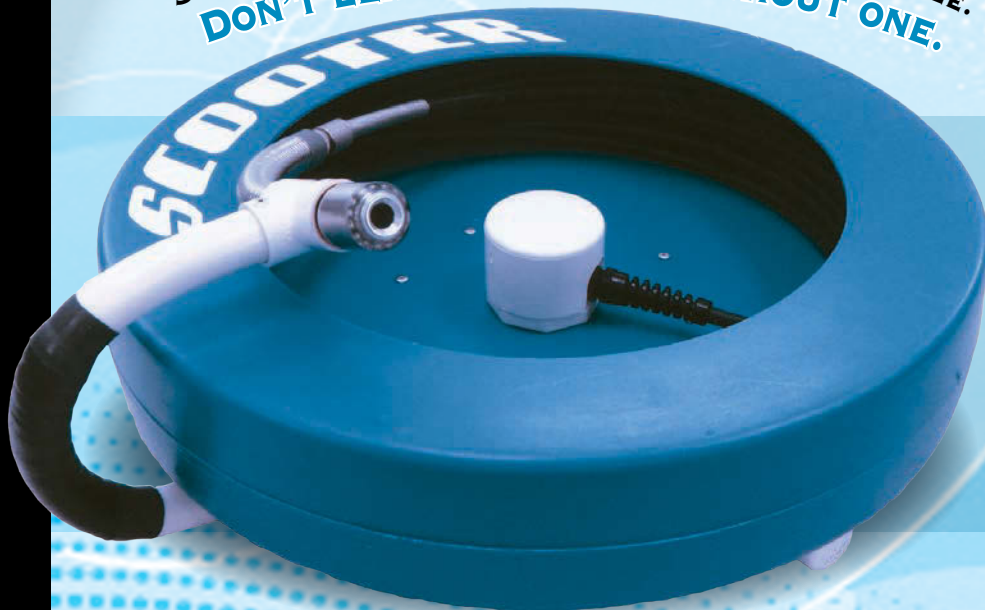

**Tired Of Squinting  
At A Tiny Monitor?**

Get An  
Attaché  
With A

**13" LED**  
Hi-Def  
Monitor

The new Scooter Attaché 1+ now includes a giant 13" LED hi definition color monitor as well as a high quality SD/DVR recorder, and has the capacity to operate other camera systems too!



**SPECIAL  
PACKAGE**

Scooter 200

Color, Attaché SD/DVR, Locator Transmitter, Voice Over

**Complete Package \$4,995**

Call for SPECIAL PRICING on  
ATTACHÉ II & III

**800.772.6165**  
[www.tvinspection.com](http://www.tvinspection.com)



## THE PHANTOM Tier 3 Grenade



INTERESTED DEALERS  
PLEASE CONTACT  
JP@ADVANCEDWORLD.COM

- Unretouched photos, single pass of the Phantom Grenade at 60 GPM, 1600 PSI at the pump, 600' of 1" hose.
- Perfectly angled jets, flare to virtually eliminate streaking.
- Ask us how to help you clean your lines using state-of-the-art SOP's.

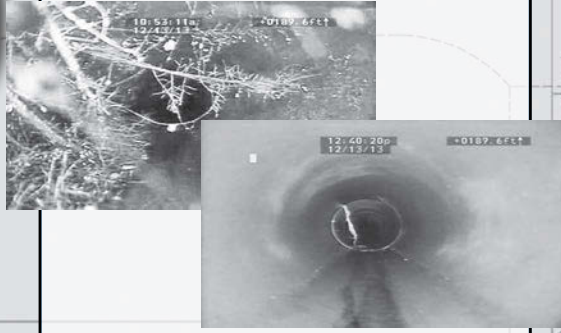

### Get A FREE Nozzle Extension

with your nozzle purchase for answering the following question correctly (an \$83 value):  
**What does pulling have to do with cleaning?**  
(Hint: FA)



## Nozzles

### FEATURING OUR PHANTOM GRENADE

- This is the most efficient static cleaning nozzle available (no moving parts). Rivals the performance of the rotating nozzles. Uses less water.
- ZERO maintenance at less than half the cost.

Ask your dealer for the  
**PHANTOM BY NAME**  
or email us at [sales@advancedworld.com](mailto:sales@advancedworld.com)  
for the name of the nearest dealer to you

Conical ceramic inserts hold their dimensions longer, and significantly reduce turbulence, delivering maximum energy to the pipe wall. Debris explodes on contact. Combining the finest quality alloys, advanced design, and high quality finish to *maximize your horsepower!*<sup>™</sup>

Advanced Infrastructure Technologies, LLC  
[www.advancedworld.com](http://www.advancedworld.com)

## YOUR SOURCE FOR RIDGID



LT1000 Laptop  
Interface System



CS10 Digital  
Recording Monitor  
with Flash Drive



microDrain Reel

SeeSnake®  
Compact 2  
Camera  
Reel



DVD Pak



CS6 Digital  
Recording Monitor



SeeSnake® MAX rM200  
Camera System

## CENTRAL OKLAHOMA Winnelson COMPANY

**8% ONE YEAR FINANCING AVAILABLE!**  
Longer lease rates also available. Call Keith for details.

### BUYING A SEESNAKE?

**CALL KEITH  
FOR SHOW  
SPECIALS**

**WE  
WILL NOT BE  
UNDERSOLD**

FREE SHIPPING!

- Call Us Evenings and Weekends -

Keith: 405-602-9155 &

Jim: 405-205-3974

CALL TOLL FREE: **888-947-8761**

5037 NW 10th  
Oklahoma City, OK 73127

[www.centralwinnelson.com](http://www.centralwinnelson.com)

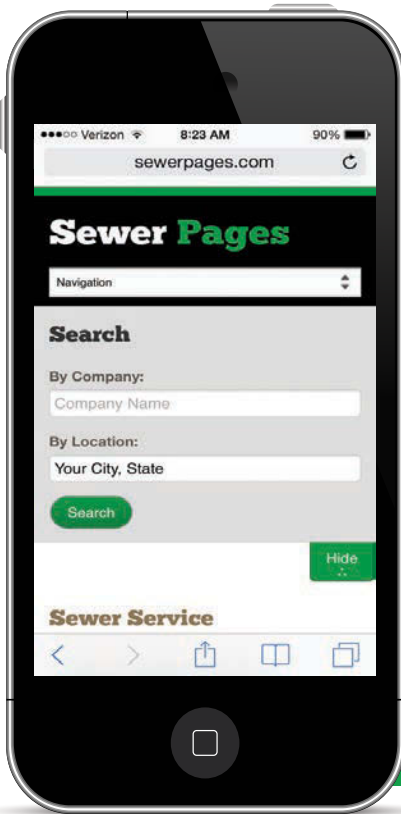

# It's 2014.

When was the last time someone under the age of 40 actually used the phone book to find your business?

## Get Online – Times Four

### Your SewerPages.com subscription includes...

- 1 Custom Website
- 2 Mobile Site
- 3 Tablet Site
- 4 SewerPages.com Listing

- > Search Engine Optimization
- > Email Forwarding
- > Free Site Updates
- > Custom URL



All-inclusive packages start at only \$59/month.  
No up front costs or hidden charges.



**Sewer Pages** 800.257.7222

info@sewerpages.com  
www.sewerpages.com

Powered by **Cleaner** / COLE publishing

# A Handy Sidekick

Easement reel shoulders the load and minimizes employee fatigue for a Louisiana contractor

By Ken Wysocky

Logging 600 or more feet of 1-inch-diameter hose from a vacuum truck to a remote manhole used to be a tiring, time-consuming task for crews at Video Pipe Inspection Inc. – especially in the extreme heat and humidity that’s common in the company’s service area in and around Louisiana.

But the task got a lot easier in 2010 when owner Ronnie Dugas purchased a SideKick easement reel made by PipeHunter Inc. The SideKick helps Video Pipe Inspection employees work more efficiently by minimizing the time spent on each job site and reducing fatigue, Dugas says. It is capable of carrying up to 600 feet of 1-inch-diameter hose and is powered by a 24 hp Honda gasoline engine.

Based in Denham Springs, Video Pipe Inspection serves a niche market: prepping sewer mainlines and other pipelines for relining by providing video inspection and pipeline cleaning services. Dugas and his partner, Lynn, established the company in 2000 and run a Vac-Con vacuum truck, two video-inspection vans built out by RS Technical Services Inc. and a PipeHunter portable jetter, used to clean sewer laterals (300-gallon water tank; 25 gpm at 3,500 to 4,000 psi).

“We have a lot of easements around Baton Rouge,” Dugas points out. “Some areas we work in are rural and the easements are larger than your typical everyday backyard. Instead of 100 feet away, the manholes might be 600 to 800 feet away. On one high-end residential property, we had to hook together two easement units to reach a manhole that was almost 1,500 feet from the vac truck.”

The steerable, four-dual-wheeled SideKick essentially serves as a hose-reel extension of the Vac-Con truck, which has a top jetter output of 65 gpm at 2,000 psi. Here’s how it works: The hose from the vac truck hooks up to the SideKick, which an employee rides atop a rear-mounted platform and steers with two joysticks on a control panel. The unit can handle tough terrain and makes slow, easy turns without chewing up residential lawns, Dugas notes.

But the SideKick’s real value stems from how it keeps Dugas’ crews fresher over the course of long, hot days.

“When we’re going hot and heavy ... we use the Sidekick almost on a daily basis, and it helps us get things done more efficiently than having our guys haul hose all day from the front of the vac truck,” he says. “Without the SideKick, we’ve got a couple guys literally dragging the sewer hose around, which takes additional time, plus you really wear out your people, manhandling hose in the heat and humidity here in Louisiana.”

How did employees react to the SideKick purchase? “Like a mule eating



Donny Gerald, a technician at Video Pipe Inspection Inc., uses a SideKick easement reel, made by PipeHunter Inc., to transport a long jetter hose from a vacuum truck to a remote manhole location.

## money machines

- OWNER:** Video Pipe Inspection Inc., Denham Springs, La.
- EQUIPMENT:** SideKick easement reel made by PipeHunter Inc.
- FUNCTION:** Extending jetter hoses over long distances with less fatigue
- FEATURES:** 24 hp gasoline-powered engine; four-wheel-drive powertrain; articulating reel with 600-foot hose capacity (using 1-inch hose)

briars,” Dugas reports. “I’ve had employees come from other companies that didn’t have easement reels and once they use one, they see how much easier it is.

“In the summer, the heat and humidity are tremendous – it’s commonly 95 degrees with 70 percent humidity,” he continues. “It’s so stifling it almost takes your breath away. You’re already sweating like crazy at 6 in the morning ... but the SideKick helps us work smarter, not harder.”

Dugas also notes that the SideKick minimizes employees’ contact with





Ronnie Dugas, the owner of Video Pipe Inspection Inc. in Denham Springs, La., operates the company's SideKick easement reel, made by PipeHunter Inc.

dirty hoses, which increases sanitation. "The less contact with dirty hoses, the better," he says.

The SideKick saves about 15 minutes per job, which may not sound like much – until you do the math and add it up over the course of a year. On a typical work day, when a crew might make seven or eight easement shots, that's about two hours gained per day, Dugas explains.

**"Without the SideKick, we've got a couple guys literally dragging the sewer hose around, which takes additional time, plus you really wear out your people, manhandling hose in the heat and humidity here in Louisiana."**

Ronnie Dugas

"So that allows us to video maybe another line or two per day," he says. "And that's more money in your pocket. It makes all the difference in the world to help our employees be more productive and increase the bottom line."

"We set out with a footage goal every week," Dugas adds. "We don't always achieve it because pipes have other thoughts – things like heavy roots or stuck nozzles. But we strive for 7,500 to 10,000 feet a week, and the Sidekick is instrumental in getting us there. When you can improve your bottom line and make employees happier, that's always a good thing." **C**

### SHOW US THE MONEY (MACHINE)

Money Machines, a feature in *Cleaner*, reports on innovative work vehicles that help contractors operate more efficiently, satisfy customers and earn more profit. We'd like to know about your Money Machine — be it a service van, camera truck, jetting rig, vacuum unit or any vehicle that really helps drive your business. To nominate your vehicle for a feature in this column, send an email to [editor@cleaner.com](mailto:editor@cleaner.com). Tell us briefly but specifically what features make it a great producer. And send a picture — because appearance counts. We look forward to seeing your Money Machine.

# SAFETY SEWER DRAIN



- Safety Risk Reduced
- Professional Image
- Less Mess
- Contamination Reduced
- Pays For Itself
- Easy To Use

Scan this QR Code with your smartphone app reader to see a video on how to use this product.

Ingalls, Michigan  
**906.753.4002**  
[www.SafetySewerDrain.com](http://www.SafetySewerDrain.com)





**Record Direct to USB with One Touch!**

**Choose From Three Reel Sizes**

## Magnum DVR

The *Magnum DVR* Controller is one of the simplest and easiest recording devices available on the market. Just turn it on and push record, it's that easy!

Eastern Canada **905-886-2835** -CALL- Western Canada **250-590-7927**

[www.HATHORNCORP.com](http://www.HATHORNCORP.com)

# VSI Rentals, LLC.

51 Stone Road Lindenwold, NJ 08021  
888-VAC-UNIT Fax: 856-627-3044

**2014 Peterbilt 348** cab & chassis with a 3,200 U.S. gallon, carbon steel, D.O.T. certified 412 vacuum tank; dump type with full open rear door and a Presvac PVB 750 vacuum-pressure pump.

**4 Available**  
**Price by Request**



**2008 Condor**, dual steer truck mounted, large capacity sweeper with dual sweep gear and catch basin cleaner unit  
**Price by Request**

**2008 Sterling** truck mounted combination vacuum and jetter units  
**3 Available**  
**Price by Request**



**2008 International** truck mounted, industrial wet/dry vacuum loaders with 27" Hg blowers  
**2 Available**  
**Price by Request**

Scan the QR code with your smartphone



**All Units Available For Rent or Purchase**  
**888-VAC-UNIT**

## Petersen® Pipe Plugging Systems



Pipe Plugs and Packers for all your Pressure, Chemical, and Temperature Requirements. Call us to quickly customize a pipe plug or plugging system for your specific application.

### Economical Hot Tap Plugging Systems

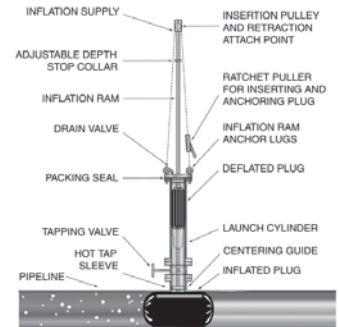

[www.pipeplug.com](http://www.pipeplug.com)

**Petersen** PRODUCTS COMPANY  
Serving Professionals Since 1916

PHONE 800.926.1926 OR 262.692.2416  
FAX 800.669.1434 OR 262.692.2418

## RHINO



- 8 lb. and 12 lb. (4140) ASTM A148 cast steel head breaks frozen covers free easily. Serrated edge strengthens pick-end and eliminates possibility of tool becoming bottlenecked in the cover.
- Combination sledge hammer and pick/pry bar. Two tools in one enables a worker to carry only one piece of equipment into the street
- Tapered saw-tooth pick fits 5/8" or larger drain holes and most pick slots.
- Top quality handle constructed of fiberglass.
- "Mary A" is patented.

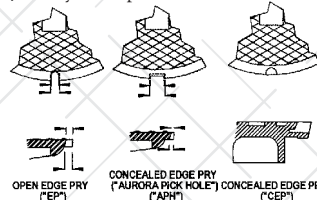

Distributed by:  
**DOUG MEADOWS COMPANY, LLC**  
1.800.588.3684  
Fax (325) 695-7954

Web site: [www.dougmeadows.com](http://www.dougmeadows.com)



**Designed** by you. **Built** for you.



# above unit MONGOOSE MODEL 184

*Other units and configurations can be found on [mongoosejettters.com](http://mongoosejettters.com)*

Everyone has a story to tell. At Mongoose, our story is quite simple. Our products are born out of the necessity to deliver a premium quality, long lasting product which in return will prove to be extremely cost effective and profitable for your business.

Is a manufacturer selling you an idea or image rather than a piece of machinery that's built to last? At Mongoose, we insist customers review our equipment in detail to see the quality of construction in every unit. There should be no doubt that a you are making the right decision when purchasing a Mongoose unit.

# It Takes All of Us

National safety month focuses on continuous risk reduction across industries

By Doug Day

**"S**afety: It takes all of us" is the theme of 2014's National Safety Month. This year, the National Safety Council is promoting the key safety pillar of involving everyone in identifying and reporting hazards in the workplace.

NSC has also selected five weekly topics employers can use to build safety awareness:

## Week 1 - Prevent prescription drug abuse

NSC cites statistics of the Centers for Disease Control showing that more than 15,000 people die every year from overdoses of prescription medicines; pain relievers contribute to more deaths than all illegal drugs. "Many users of pharmaceuticals do not confine their use to inside their homes or only during their non-work hours, leading to increased risk of impairment while driving or in the workplace," says NSC in a white paper.

NSC suggests these actions for employers to help reduce the risk of prescription abuse on the job:

- Educate employees.
- Expand use of drug testing to include prescription drugs.
- Modify health insurance policies and agreements that may contribute to over-prescribing.
- Develop new processes to monitor use and misuse of drugs involved in worker's compensation claims.

## Week 2 – Stop slips, trips and falls

A focus on slips, trips and falls is no surprise since that category is one of the leading causes of injury in the workplace, accounting for one in every six lost-time injuries and 15 percent of accidental deaths, according to OSHA.

## Week 3 – Be aware of your surroundings

Situational awareness is part of hazard identification that is covered by various OSHA regulations, including a general safety provision that states, "It shall be the responsibility of the employer to provide for frequent and regular inspections of the job site, materials, and equipment by competent persons..." and requires employee training in the recognition, avoidance and prevention of unsafe conditions.

**"Many users of pharmaceuticals do not confine their use to inside their homes or only during their non-work hours, leading to increased risk of impairment while driving or in the workplace."**

National Safety Council

## Week 4 – Put an end to distracted driving

Distracted driving has been a growing safety concern as companies try to balance safety with the increased productivity available through technology. OSHA has encouraged employers to ban texting while driving, and many states have already done so. The Federal Motor Carrier Safety Administration has banned both texting and hand-held cellphone use for commercial truck drivers since 2010 and 2011.

## Week 5 – Summer safety (overexertion/heat stress)

OSHA began its Heat Illness Prevention Campaign in 2011 to educate people about the dangers of working in summer heat. Thousands of workers are sickened every year from heat; 60 workers died in 2011, according to OSHA. Water, rest and shade are key to safety in hot weather, it says, and offers these recommendations:

- Drink water every 15 minutes, even if you're not thirsty.
- Rest in the shade to cool down.
- Wear a hat and light-colored clothing.
- Learn the signs of heat illness and what to do in an emergency.
- Keep an eye on fellow workers.

There is a good month of safety topics. Safety agencies such as OSHA and NSC offer plenty of information online you can use to plan safety meetings and tailboards. Take advantage of them, and make your workplace safer. **C**



## 6" to 15" Tap Cutter

**FAST DELIVERY**  
on  
replacement parts



Contact us for more information:  
**Phone: 717-428-1477**  
Fax: 717-428-2865  
Email: trytek@trytek.com  
250 N. Main St.  
Jacobus, PA 17407 USA

We accept most major credit cards

**Hundreds in use!**

**www.trytek.com**

Serving the industry for over **25 years**

# “Simply the best equipment we have ever purchased.”

IBAK PANORAMO® SI

The PANORAMO® SI has revolutionized the way system owners inspect their buried structures. Manholes, duct boxes, storm drains, and any other underground chamber can be inspected quickly and safely with this system. Keep your employees safe, increase the productivity and accuracy of your crews and provide data that helps system owners make informed decisions!

## Easy Data Collection - Amazing Results

Inspecting a manhole with PANORAMO® SI is as simple as 1-2-3. All you have to do is lower the unit into the manhole, turn it on, and pull it back up! No other system captures the quality or quantity of data that PANORAMO® SI does.

## Types of Data

The PANORAMO® SI captures a complete 360° Perspective View of the manhole which you can view at any time, from any angle. The Unfolded View allows you to look at the entire manhole surface on one screen and the Geometric View allows you to measure features inside the manhole in three dimensional space. Simply export the Geometric View out to any CAD program to continue your analysis!

## 100% Coverage | More than 4 times faster!

Other manhole inspection methods are slow, clumsy, and unsafe compared to PANORAMO® SI. With its unique ability to capture every inch of the manhole from multiple angles - you will never miss an observation.



# Quality makes the DIFFERENCE

360° Perspective



Unfolded View

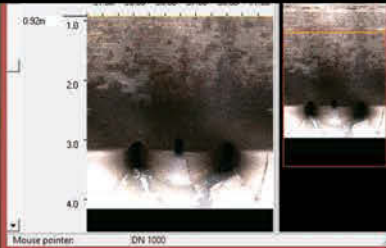

Geometric View

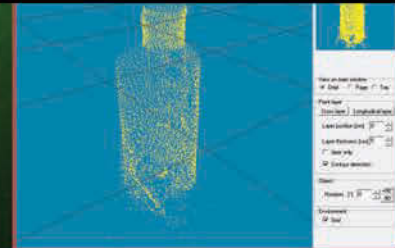

“Quality Inspection Tools since 1957.”

Mainline | Drainline | Lateral Launch | Laser Profilers | PANORAMO 360° Pipeline and Manhole

IBAK has been working for over 50 years to make your job safer and give you less headaches at the end of the day. Our pipeline inspection equipment is *not* the cheapest equipment you can buy, but we will guarantee it is the highest quality, most reliable investment you can make. We have the industry's largest research and development team with over 15% of IBAK devoted entirely to new product development. Adherence to core principles of quality and technological innovation have driven IBAK to remain the industry leader since we invented sewer cameras in 1957. Call us or visit [www.rapidview.com](http://www.rapidview.com) to find a dealer near you!



(800)-656-4225  
[www.rapidview.com](http://www.rapidview.com)



**SEWER CLEANING NOZZLES  
TURBO ROOT CUTTERS & MILLING CUTTERS**

## **NEED MORE PERFORMANCE?**

### **GET THE TURBINATOR**

- High Performance Rotating Nozzle
- Suitable For Usage With Fresh And Recycled Water
- Turbine-Controlled Rotation
- High Pressure Water Provides Vibrating Cleaning Jets In Addition To Driving The Turbinator
- Exceptionally Robust Construction
- Cleaning Head Design In Conjunction With Turbine Makes For Innovative And Unrivaled Cleaning Of Sewer Lines
- Engineered Housing Design Provides Protection Against Impacts Thus Preserving The Internal Parts From Damage

[www.usbsec.com](http://www.usbsec.com)

USB-Sewer Equipment Corp  
1700 Enterprise Way, Suite 116  
Marietta, Georgia 30067

**TOLL FREE 866-408-2814**

## **Follow Cleaner on**



[www.facebook.com/CleanerMag](http://www.facebook.com/CleanerMag)



[twitter.com/CleanerMagazine](http://twitter.com/CleanerMagazine)

*Extra!  
Extra!*

## *Want More Stories?*

Get more news,  
information,  
and features  
with our  
exclusive  
online content.

Check out

### **Online Exclusives**

at

[www.cleaner.com/online\\_exclusives](http://www.cleaner.com/online_exclusives)

# Cleaner

# VARCO

LIQUID WASTE HOSE & ACCESSORIES

PROUDLY MADE IN THE USA

**ITS HERE!! – FINALLY JETTER HOSE AT A CRAZY LOW PRICE MADE RIGHT HERE IN THE USA!**

**VARCO Branded and MADE IN THE USA; We get it for cheaper, so we can sell it for cheaper.**

- Lateral line hose has become the standard for the septic industry.
- Polyether-urethane cover provides exceptional cut, abrasion and fungus resistance.
- Sizes from 1/8" up to 1", Working pressures up to 4800psi.



**Comes on Plastic Reel- For No Extra Charge! No Cardboard to Get Wet!**  
Smaller sizes and lengths do not come on reel - check with your customer service rep for details.

## NEW VARCO SEWERFLEX SEWER HOSE

DESCRIPTION	3/4"	1"
Varco Sewerflex Orange 2500psi	\$2.48 ft	\$3.10 ft
Varco Sewerflex Blue 3000psi	\$2.45 ft	\$2.89 ft



3/4" AND UP FOR VAC TRUCKS



1/8" AND UP FOR JETTERS

## NEW VARCO JETTERFLEX LATERAL LINE / JETTER HOSE

4000 psi rated • Safety Green - Pressure Tested • Precoupled assemblies MXM pipe thread fittings

	50 ft	75 ft	100 ft	150 ft	200 ft	250 ft	300 ft	400 ft	500 ft	600 ft
1/8"	\$15.28	\$21.25	\$26.38	\$37.49	\$48.60	\$56.74	\$66.88	\$87.15	\$107.45	-
3/16"	\$26.12	\$33.17	\$41.35	\$55.25	\$69.95	\$84.68	\$99.38	\$128.82	\$158.25	\$187.69
1/4"	\$29.85	-	\$55.85	\$81.82	\$107.77	\$126.38	\$150.52	\$198.77	\$247.02	\$295.28
3/8"	\$62.08	\$91.28	\$105.54	\$151.12	\$215.06	\$259.57	\$304.05	\$382.09	\$469.43	\$556.77
1/2"	-	-	\$186.69	-	\$353.97	-	\$505.85	\$660.02	\$815.97	\$972.66



## NEW VARCO JETTERFLEX



## JETTER NOZZLE KITS

Free tip cleaner included with each nozzle kit. Individual nozzles available for each type and size.

**FROM \$13100**



## NEW VARCO SEWERFLEX

YOU WILL NEED TO KNOW YOUR GPM AND PSI TO ORDER THESE NOZZLES- THEY ARE CUSTOM DRILLED

**ORDER TOLL FREE 866-872-1224**

**SHOP 24 HOURS A DAY 7 DAYS A WEEK**

**ONLINE AT WWW.VARCOPUMPER.COM**



**SOURCE KEY 6C14**



**The Picote Miller**  
**More than a drain cleaner**

Lateral cutting   Collapsed liner removal   Drain cleaning   Remedial work   Pipe cutting



**WHY DO LESS WHEN YOU CAN ACHIEVE SO MUCH MORE?**



Locate your reseller at [picotesolutions.com](http://picotesolutions.com) or call 219 440 1404 for further information.

**THE SMART CUTTER™**



PRODUCT OF THE YEAR 2012

# Chemical and Mechanical Root Control

By Craig Mandli

Chemicals can be an effective remedy for root infiltration in sewer lines, but mechanical removal with cutters, nozzles, cable machines and jetters is often needed for severe blockages. Manufacturers offer a wide variety of tools for cutting out and cleaning problem roots. Here are some of the latest offerings.

## ROOT CUTTERS

### HIGH-SPEED CUTTER

The **Supernova** high-speed, high-torque cutter from **KEG Technologies** quickly removes roots in sewer or storm lines from 6 to 48 inches. It has a heavy-duty one-piece stainless steel body and fin assembly; two heavy-duty roller chains; replaceable jet inserts sized for the equipment's gpm, psi and hose length; stainless steel skids and sizing plates; and minimal maintenance with no required lubrication. It is adjustable from 6 to 16 inches, with optional expansion kits to 48 inches, and can achieve operating flow rates from 60 to 180 gpm and working pressures from 1,700 to 3,000 psi. It can clear other obstacles in the line like concrete, grease, tuberculation or protruding laterals while eliminating root problems. **866/595-0515; www.kegtechnologies.net.**



KEG Technologies

### COMPACT PNEUMATIC CUTTER

The **Pneumatic Micro-Cutter** from **Nu Flow Technologies** can be used to clean and remove pipe debris, calcite and roots from the inside of a variety of pipes, including steel, cast iron and Orangeburg. The system rotates at approximately 2,000 rpm in 1 1/2-inch and larger pipes in lengths up to 100 feet, and will negotiate turns of 90 degrees in pipes down to 2 inches in diameter. It runs at 40 cfm and allows for multiple cutting heads. It is available in an electric/light-duty model, and can also be used for reinstating. **800/834-9597; www.nuflowtech.com.**



Nu Flow Tech.

### HYDRAULIC MOTOR ROOT CUTTER

The **Model 468 Root Cutter** from **Spartan Tool** uses the flow from a hydrojetter to propel it down sewer lines to attack root intrusions and blockages. Its case-hardened saw blades combine with a high-rpm hydraulic motor to rip, tear and shred roots. It comes with an impact-resistant toolbox with quick-change

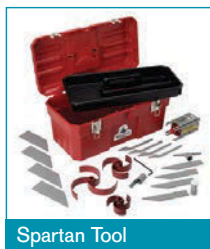

Spartan Tool

skids to center the unit in 4-, 6-, 8- and 10-inch sewer lines. These circular tri-blades are sized to stay just under the pipe's interior diameter and to attack roots, ensuring a clear pipe when the job is complete. It operates on 1/2-, 3/4- or 1-inch hose at flows between 10 and 15 gpm and pressures between 800 and 2,000 psi. **800/435-3866; www.spartantool.com.**

### CHAIN ROOT CUTTERS

**Turbo** chain cutters from **USB - Sewer Equipment Corporation** are made of tempered stainless steel and offer continuously adjustable guide skids. The chain retainer is driven by a high-performance turbine to remove roots, grease and mineral deposits from 4- to 48-inch sewer lines.

With an optimized 3-D hydromechanics design in conjunction with ceramic nozzle inserts, the cutters use recycled or clean water. They can also be used as barrel cutters with diamond bits for smooth removal of protruding laterals. Heavy mineral deposits can also be removed with carbide bits attached to the specialized chain. **866/408-2814; www.usbsec.com.**



USB - Sewer Equipment

## ROOT CHEMICALS

### ROOT HERBICIDE

**Razorooter II** root-control herbicide from **Duke's Root Control** leads to extended pipe life, reduced SSO occurrences and maximized asset value. It contains the active ingredient diquat dibromide, a product of Sewer Sciences Inc. It is registered with the U.S. Environmental Protection Agency. The company can customize a root-control program that integrates capacity, management operations and maintenance into each municipality's O&M plan. If a root-related stoppage occurs within two to three years after treatment, they will re-treat the line. **800/447-6687; www.dukes.com.**



Duke's Root Control

### FOAMING ROOT CONTROL

**Oblitiroot**, a foaming sewer line root control product from **Olvidium**, has been formulated to use the maximum amount of the active ingredient dichlobenil currently allowed by the U.S. Environmental Protection Agency. It comes in two pouches which, when combined, create a sticky foam with a latex base that can be applied through the clean-out or in the toilet bowl. The latex makes it stick to pipes and roots, which causes the dichlobenil vapor to remain in the line to kill roots longer. **855/782-4531; www.olvidium.com.**

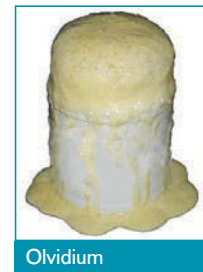

Olvidium

### ROOT INTRUSION FORMULA

Registered with the EPA, **RootX** can be used by sewer departments to enhance their pipe maintenance programs and by drain cleaners as an effective tool and profitable add-on service. The foaming action lifts the root-killing active ingredient to the top of the pipe where 90 percent of intrusion occurs. It also sticks to the top of the pipe and roots to keep blockages caused by root regrowth from occurring for up to 12 months. **800/844-4974; www.rootx.com.**



RootX



# Allan J. Coleman – Since 1905

Call us today! 773-728-2400

5725 North Ravenswood Avenue • Chicago, IL 60660 • info@allanjcoleman.com

## Warthog® Nozzles



**CALL FOR  
GENERAL  
SPECIALS**

Special pricing  
on all  
General jetters,  
cameras and  
machines



**Repair Center for: RIDGID SeeSnake, Gen-Eye, Radiodetection, Electric Eel, Vision Technology, Insight Vision & Spartan Cameras Fast Turnaround Time**

## UPGRADE your camera system to the GVISION. A Better System



Visit [www.eplsolutions.net](http://www.eplsolutions.net)  
for more details.

### GVISION

Gvision V3 is a universal monitor capable of recording from a variety of camera reels. View the screen in the blaring sunlight or in the shade with no visible difference.

This ruggedized monitor records onto flash drives, hard drives, and an iPhone®, iPad®, or iPod Touch®. Connect to the A/V in/out connector to use DVD-RECS and other compatible recorders.



Ask what the  
**GP-PLAYER**  
can do for you?



JetSonde Carriers - P-Trap Cable Sonde Carriers



A specialized sonde for locating cast iron and non-metallic pipe 20+ feet deep.

Turn ANY push camera into a Jetter Camera with the JetCam Adapter.

JetCam Adapter

JetSonde Nozzle

Jetter Hose



**OLDEST NAME IN THE BUSINESS**

**— Over 100 YEARS OLD — PHCC MEMBER**

## ROOT-KILLING FORMULA

The **Vaporooter** scientific formula destroys roots on contact and inhibits regrowth for years to maintain free-flowing lines at a fraction of the cost of cutting roots. It uses a combination of metam sodium and dichlobenil to create a one-two punch on roots. Metam sodium penetrates root cells, destroying roots on contact, while dichlobenil bonds to pipe walls, joints and cracks, preventing new root growth from blocking pipes for years. 800/841-1444; [www.vaporooter.com](http://www.vaporooter.com).



Vaporooter

## CUTTING NOZZLES

### TOWABLE JETTER NOZZLE

The **Cnt-r-KUT "TOW HOOK"** towable jetter nozzle from **Arthur Products** allows for pressurized water to be applied by the integration of a towing nozzle that can be pulled through the line. The technician can also pull a line from point "A" to point "B" if required. It is flexible enough to conform to damaged or deformed lines and can easily be trimmed in the field to fit virtually any line from 2 to 8 inches in diameter by attaching a 3/8- or 1/2-inch NPT hose to one end. It is available in standard and mini sizes. 800/322-0510; [www.arthurproducts.com](http://www.arthurproducts.com).



Arthur Products

### LOW-MAINTENANCE CUTTING NOZZLE

**Root Rat** cutting nozzles from **Chempure Products** are used with jetters from 11 hp to large truck-mounted models. Manufactured of hardened stainless steel, they come with a toolbox with two interchangeable rotors – one with cables and the other with chains. The combination kit includes extra chain, cable and bearings. They need no repair or rebuilding other than bearing replacement, which can be completed in less than two minutes with minimal parts. 800/288-7873; [www.chempure.com](http://www.chempure.com).



Chempure Products

### VIDEO NOZZLE

Deployed on any 3/4- or 1 1/2-inch jetter hose, the **JetScan HD** video nozzle from **Envirosight** allows cleaning crews to determine what tools and setup to use, identify blockages during emergency call-outs, and document the outcome of cleaning operations. It captures valuable HD video footage from underground that can be viewed immediately afterward on a tablet. As it advances down pipe 8 to 24 inches in diameter, it records 720p HD video in MPEG format to an onboard SD memory card. Immediately afterward, the card can be removed and video viewed on an iPad or other SD-compatible device. Twin high-output LED lamps ensure bright, vivid footage. It lasts four hours on rechargeable lithium-ion batteries, and stores up to eight hours of video. 866/936-8476; [www.envirosight.com](http://www.envirosight.com).



Envirosight

### TURBINE NOZZLE

With operating flows as low as 13 gpm at 2,000 psi, the **Golden Jet 10.125TR** turbine nozzle from **Enz USA** maintains high torque for effective pipe cleaning in lines ranging from 5 to 12 inches. Because of its sealed bearings, this nozzle can be operated with both clean and recycled water while being relatively maintenance



Enz USA

free. It is a powerful root remover and can be used to remove grease, solids, mineral deposits, concrete and grout. The kit provides a selection of pre-cut chains, skids and two head styles. 877/369-8721; [www.enzusainc.com](http://www.enzusainc.com).

### LOW-TORQUE CUTTING NOZZLE

**Lumberjack** low-torque, variable-speed, multipurpose cutting nozzles from **NozzTeq** are powered by common sewer jetting or combination trucks. The cutting chains rotate at speeds of 10,000 to 50,000 rpm, depending on pressure and flow rate. The cutter is designed to cut roots, but also clear out concrete, tuberculation, grease, protruding laterals and other obstructions. Low torque means it won't get stuck, harm host pipe or spin off the hose end. They have sealed, grease-lubricated bearings, and are water-cooled so they don't need daily maintenance. The cutter drive shaft and turbine are made of hardened steel and the supply tube is made of stainless steel. Six models clear pipes from 3 up to 48 inches. The kit includes the turbine, water supply tube, chain plate/pull plate, tow ring, cutting blade, sleds, five sets of chain per sled size, propelling nozzle with jets and adapter, spanner wrench, hand tools and tool box. 866/620-5915; [www.nozzteq.com](http://www.nozzteq.com).



NozzTeq

### SEWER CLEANING TOOL

The **WGR Warthog Magnum** sewer tool from **StoneAge** has a redesigned speed control and long-lasting carbide nozzles to generate high-quality controlled jets for blasting through roots and debris. High-pressure seals effectively handle dirty and recycled water. It has a hardened steel centralizer with individually replaceable fins that can be changed as wear occurs without opening the tool body. The body design is streamlined to improve forward and reverse movements through congested pipes, and the flush style head protects the front shaft seals for longer fluid life. 866/795-1586; [www.sewernozzles.com](http://www.sewernozzles.com).



StoneAge

## CABLE MACHINES

### MAINLINE DRAIN CLEANING MACHINE

The **TorqueMasterTM750** mainline drain cleaning machine from **Coast Manufacturing** has a double-welded, powder-coated tubular steel frame and an easy-start 3/4 hp dual-capacitor motor. The main shaft drive is fabricated from stress-proof steel, with sealed ball bearings on the shaft and drive arm bearings that never need lubrication. It has a straightforward pulley drive system, 10-inch-diameter solid polyurethane tires, extra-wide rear handle for stability in the upright position, and quick and easy one-man reel changeover. 800/541-7015; [www.coastmanufacturing.com](http://www.coastmanufacturing.com).



Coast Manufacturing

### SECTIONAL DRAIN CABLES

Sectional drain cables from **Draincables Direct** are available for almost every brand of machine on the market. Sizes include 5/8-, 7/8- and the larger 1 1/4-inch-diameter cables, along with several choices of inner cables and various lengths with the right fittings to match specific machines. 800/421-4580; [www.draincables.com](http://www.draincables.com).



Draincables Direct

collaborate · understand · deliver

# Demand More from Your Data.



It's what our industry has been waiting for—the power to share inspection results in real-time via the cloud, scale for big data, visualize system-wide condition with GIS, plan/track field operations via Google Maps, and generate high-level deliverables like heat maps, budgetary proposals and 3D system models.



real-time insight

www.pipelineanalytics.com • (877) 626-8386



## COAST MANUFACTURING

Professional-Grade Drain Cleaning Machines, Cables & Accessories



### Drain Cleaning Machines

- ▶ Heavy duty construction
- ▶ The most powerful motor in the industry
- ▶ Quick and easy reel changeover
- ▶ A one year rock-solid warranty



### Cables

- ▶ Fabricated from high quality wire
- ▶ Most ends & couplings available
- ▶ All sizes and lengths
- ▶ Innercore available

COAST MANUFACTURING

www.coastmanufacturing.com  
1.800.541.7015

# CIPP Services, Inc.

La Salle, Illinois



## Steam & Hot Water Boiler Trucks

Custom Built, Fully Enclosed Units  
For Weather Protection & Security

For Sale Or Rent

- Wet-Out Tables
- Air Inverters
- Static Resin Mixers
- 53' Reefer - Hydraulic CIPP Liner Unloader Trailers

Phone: 815 - 712 - 8708 Fax: 815 - 220 -1920  
E-Mail: sales@cipp-services.com

Air & Water Inverters For 36" to 72"  
Diameter CIPP Liners Available For

www.CIPP-SERVICES.COM

www.FASTPIPELINING.COM

## COMPACT DRAIN CLEANING MACHINE

The **DM138** drain machine from **Duracable Manufacturing** cleans lines from 1 1/4 to 3 inches. It has a continuously welded frame, heavy-duty front bearing mount and self-aligning head bearing to ensure proper reel placement, quick reel change and longer lifespan. Designed for residential sink, shower and bathtub drains, it has a heavy-duty, 20-amp switch and revolving arm. Powered by a 1/4 hp motor that operates at 230 rpm, the machine weighs 22.5 pounds with a 7.75-pound, 14-inch reel. The reel is made of a polyethylene material that will not rust or dent, and it is easily drained with plugs located on the back of the reel. It can be operated upright or horizontal, and has non-marring rubber pads to protect the floor. **877/244-0556; www.duracable.com.**



Duracable Mfg.

## SECTIONAL DRAIN AND SEWER CLEANING MACHINE

The **Model C** cable sectional drain cleaner from **Electric Eel** runs up to 200 feet of 1 1/4-inch self-feeding dual cable in 8- or 10-foot sections that require no handling when rotating. One operator can effectively clean 3- to 10-inch-diameter lines at distances up to 200 feet. A heavy-duty 1/2 hp motor comes standard, with 3/4 and 1 hp motors available. A custom-designed gearbox ensures parts availability. A heavy-duty, fully adjustable safety clutch keeps cable and tool breakage to a minimum and provides overload protection. A fold-down handle allows for easy transportation, storage and use in crawl spaces. It also has a carry handle for balance and easy transport. **800/833-1212; www.electriceel.com.**



Electric Eel

## HEAVY-DUTY DRAIN CLEANING MACHINE

The **Model GO 68HD** heavy-duty electric drain cleaning machine from **Gorlitz Sewer & Drain** is available in two different versions, either with an open steel reel or enclosed polyethylene drum, and can be outfitted with an optional power feeder. The standard configuration is 150 feet of 11/16-inch hollow-core cable, which should reach most blockages with a single reel. The unit weighs 185 pounds, and a loading ramp and electric winch can be added to any vehicle to make transportation quick and simple. It is designed to clean pipes from 3 to 8 inches in diameter. **562/944-3060; www.gorlitz.com.**



Gorlitz Sewer & Drain

## BLOCKAGE-CLEANING CABLE MACHINE

The **400** cable machine from **Ken-Way Corporation** is designed for cleaning 3- to 10-inch lines of blockages ranging from roots to grease. It is equipped with an air switch-activated 1/2 hp motor and a three-speed pulley that allows speed adjustment depending upon length of cable and the obstruction being encountered. Two 8-inch wheels, along with a set of stair climbers, aid in handling and maneuverability. It is available with an optional power feed, or as a manual feed unit. Cables of 5/8-, 11/16- and 3/4-inch-diameter are available in either hollow core or inner core in various lengths. A set of six heavy-duty root cutting blades, along with a retriever tool and flexible cable leader come standard. **800/533-0551; www.ken-way.com.**



Ken-Way Corporation

## FLEXIBLE LEADER CABLE

The **LE151 Super Flex** leader cable from **MyTana Mfg. Company** is a flexible cable used for leading main cables down a sewer or drainline with twists, turns, elbows, offsets, sweeps and other irregularities. Many contractors keep several leaders available for use in special situations. For instance, leaders with a slight bend 8 to 10 inches from the end can help force a single blade to the outside of the pipe. The leader is suitable for 3/4-inch cable, and is available with a choice of fittings to attach to existing cables and blades. Other sizes of leader cables are also available. **800/328-8170; www.mytana.com.**



MyTana Mfg. Company

## LATERAL CUTTER AND DRAIN CLEANER

The **Maxi Miller** lateral cutter and two-step drain cleaning system from **Picote Solutions** features a range of 100 feet. Its 3-phase short circuit electric motor allows an efficient removal of hard materials from 3- to 10-inch drains and sewers with stainless steel grinding chains. It also powers Picote's Smart Cutter and Twister lateral cutters, enabling a quick reinstatement of connections. The drive unit's frequency transformer converts the 1-phase power input to 3-phase power for the motor. Its aluminum frame has powdercoating frame protection, a two-way moving system, and stair glides to ease up or down stairs. **219/440-1404; www.picotesolutions.com.**



Picote Solutions

## DRAIN-CLEANING MACHINE

The **R600** drain-cleaning machine from **ROTHENBERGER USA** is designed for pipes 3/4 to 6 inches in diameter in residential, commercial and industrial applications. It has a center-lock cable clutch system for safe and powerful transmission to the cable. The reinforced guide hose sheathing comes with a precision quick coupling for safe, kink-free cable feed that also helps prevent dirt from getting inside the machine. The lockable drive lever allows for a secure lengthening or shortening of cable, and also serves as a handle. It comes with a die-cast aluminum frame, fiberglass-reinforced side panels and an optional tripod. **800/545-7698; www.rothenberger-usa.com.**



ROTHENBERGER USA

## FLEXIBLE DRAIN CLEANER

The **Flexi-Cleaner** from **Southland Tool Mfg.** comes equipped with a Briggs & Stratton or Honda engine and features a steel frame and four wheels for easy tracking (pneumatic tires are available). It comes with instant reverse transmission and an automatic chuck to grip the cable. Its close-coiled, left-hand-wound rods are 1-inch-diameter and 25 feet long. They are easily coupled together for cleaning runs up to 600 feet. Once the rod and tool are started in the drain, the unit is wheeled forward or pulled back, which pushes or pulls the rod in or out of the line. **714/632-8198; www.southlandtool.com.**



Southland Tool

CONTINUED >>

[www.cleaner.com](http://www.cleaner.com)

classifieds, editor's blog, discussion forums and more!

# Robust Equipment to Handle Any CCTV Inspection Challenge



TRUCK/TRAILER-MOUNTED SYSTEMS FOR EVERY APPLICATION - CUES CAN CUSTOMIZE A TV INSPECTION VEHICLE BASED ON YOUR NEEDS



## DUC DIGITAL HD SIDE-SCANNING CAMERA

- DIGITAL HIGH RESOLUTION VIDEO
- CUSTOMIZABLE REPORTS
- RAPID CONDITION ASSESSMENT
- VIRTUAL PAN, TILT, & ZOOM
- UNFOLDED FLAT PIPE VIEW FOR THE ENTIRE PIPE SECTION



## MPlus+ PORTABLE LATERAL & MINI-MAINLINE PUSH SYSTEM

The CUES MPlus+ offers the most flexible and feature packed lateral and mini-mainline push system on the market. The advanced MPlus+ system with stainless steel frame integrates video titling, video observation coding, digital recording and portability with optional line tracing into an easy-to-use package. Optional pan and tilt mini push camera is now available!



"The Standard of the Industry"



800.327.7791  
salesinfo@cuesinc.com  
www.cuesinc.com

## JETTERS/JETTER COMPONENTS

### JETTER/PRESSURE WASHER COMBO UNIT

The **Performance** line of trailer-mounted jetter/pressure washer combo units from **Amazing Machinery** is designed for easy trailering, and the large water supply tank allows technicians to jet anywhere. A rear-mounted 12-volt electric jetter hose reel and SS rear stack mounted manual pressure washer and garden hose reels provide ample hose space. They come standard with 300 feet of jetter hose, two nozzles and a complete set of washdown accessories. The triplex ceramic plunger pump provides pressures up to 4,000 psi and flow rates up to 15 gpm. **800/504-7435; www.amazingmachinery.com.**



Amazing Machinery

### TRAILER JETTER

The **E Series** trailer jetter from **American Jetter** offers protection from the elements in a compact enclosed package, with water flows from 7 to 40 gpm up to 5,000 psi. Up to 80 hp of power is provided by a Kohler diesel or gas engine using the dual engine option. It offers a standard 200- to 330-gallon water supply tank depending on model. Optional auxiliary feed allows for a towing vehicle to carry a larger supply tank, enabling higher flows and longer run times. Low water shut-off prevents pump damage. Standard hose reel speed control allows for precise cleaning in both directions. The wireless remote option provides water ON/OFF, engine shutdown and hose reel control. **866/944-3569; www.americanjetter.com.**



American Jetter

### SUITCASE JETTER

The **Crap Shooter** sewer jetter from **BullFrog Industries** weighs less than 25 pounds and offers 1,500 psi running off a 15-amp circuit without losing any water pressure. A 50-foot high-pressure hose with quick connect attaches to the unit, and two heavy-duty nozzles are designed to enhance performance. Designed to handle up to 3-inch pipes, two different faucet adapters make the unit versatile. All fixtures and hoses can handle up to 120-degree water temperatures. A heavy-duty case with carry handle encases the entire unit. **303/338-0805; www.bullfrogind.com.**



BullFrog Industries

### SKID-MOUNTED JETTER

The **RCJ Series** skid-mounted jetter from **Cam Spray** is offered in flows and pressures of 8 gpm at 3,500 psi and 7 gpm at 4,000 psi. It features a three-plunger industrial pump with pulse feature powered by a 688 cc Honda engine. It comes with 200 feet of jetter hose that can also be used to supply an optional portable reel cart available with 200 or 300 feet of jet hose. It is equipped with a 35-gallon buffer water tank with float control, powder-coated heavy tube frame, washdown gun and four-nozzle set. It easily mounts in the side door of a cargo van, on a truck bed or inside a service truck. **800/648-5011; www.camspray.com.**



Cam Spray

### WATER JET DRAIN CLEANING MACHINE

The **JM-3080 Jet-Set** water jet drain cleaning machine from **General Pipe Cleaners** can clear grease stoppages, sand, sludge and ice clogs. It generates 3,000 psi at 8 gpm, and Vibra-pulse on demand helps the hose slide easily down long runs and around tight bends. A 20 hp Honda engine with electric start and 2-to-1 gear-reducer drives the pump, while a 12-gallon buffer tank protects the jet if the water supply can't match the pump demand. **800/245-6200; www.drainbrain.com.**



General Pipe Cleaners

### SEWER JETTER PUMP

The **HDP-196** sewer jetter pump series from **Hammelman Corp.** is suited for dirty water applications, offering flows up to 160 gpm and pressures of 3,200 psi. It has a compact design with optimum space utilization and an integral reduction gear. Options include horizontal or vertical models, a reversible pump head, a central or side-suction connection, discharge connections on both sides, left- or right-hand drive shaft, and operation at any angle. It has high-grade solid ceramic plungers, wear-resistant valve seats, low flow velocity over suction and discharge valves, packing seal sets within rust-resistant stainless steel sleeves, a slow plunger speed, an industrial drive end designed for continuous duty, a pressurized oil lubrication system, and clockwise or anticlockwise rotation. Maintenance is possible without removal of suction and pressure lines. **800/783-4935; www.hammelman.com.**



Hammelman

### TRUCK-MOUNTED HYDROJETTER

The **O'Brien 7000-T** hydrojetter from **Hi-Vac Corporation** includes all of the features of the O'Brien 7000 series trailer jetter but is designed for true truck-mounted applications. It has flow ranges of 18 to 65 gpm and pressure capabilities of 2,000 to 4,000 psi. **800/638-1901; www.obrienmfg.com.**



Hi-Vac Corporation

### CONVERTIBLE WATER JET UNIT

The **125 Series** convertible water jet unit from **NLB Corp.** converts in about 20 minutes to any of eight operating pressures, from 6,000 to 40,000 psi. A wide range of flows (4.4 to 32.5 gpm) provides additional operating flexibility. It features a continuous-duty six-cylinder diesel engine (electric models are also available), and is trailer-mounted for transport to job sites, with four-wheel electric brakes, heavy-duty axles and full DOT lighting package. All operating controls, including pressure gauge, rupture disc and bypass valve, are mounted on a separate accessory manifold. **248/624-5555; www.nlbcorp.com.**



NLB Corp.

### JETTER WITH RUN-DRY PUMP

The **Mongoose Model 254** jetter from **Sewer Equipment Co. of America** has a "Run Dry" pump that operates at 25 gpm at 4,000 psi, a tubular steel frame, corrosion-resistant pre-painted sub assemblies, updated and user-friendly controls, a strong hose reel and a high-quality diesel engine. **800/323-1604; www.mongoosejettters.com.**



Sewer Equipment Co. of America

CONTINUED >>



# Pipeline Cleaning & Maintenance Equipment *for*



## JETTERS & JET VACS

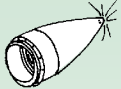

**Penetrators**

1/4"-15°	\$24.00
3/8"-15°	\$33.00
1/2"-25°	\$46.00
1/2"-25°LT	\$49.00
3/4"-12°	\$59.00
3/4"-12°LT	\$69.00
1"-12°	\$72.00
1"-12°LT	\$84.00

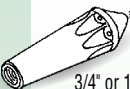

**Swivel Joints**

3/4" or 1"-17°	\$125.00
----------------	----------

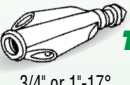

**Truder**

3/4" or 1"-17°	\$350.00
----------------	----------



**Shark**

1"	\$495.00
1" Big Shark	\$610.00



**Aluminum Sand**

3/4"-24°	\$141.00
1"-17°/24°	\$156.00
1"-24°	\$141.00

**Stainless Steel Nozzles**

1/8"	\$37.00
1/4"	\$41.00
3/8"	\$45.00
1/2"	\$57.00
3/4"	\$91.00
1"	\$116.00



**Swivel Joints**

T-M® Style

90° or Straight, 6000 psi	
3/4" & 1"	\$198.00
1-1/4"	\$210.00
1-1/2"	\$560.00
2"	\$807.00

**Ball Valves**

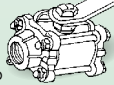

Dyna Quip® Style  
3000 psi

1"	\$227.00
----	----------



**Radial Bullet**

3/4"-18° or 35°	\$50.00
3/4"-18°/24°	\$53.00
1"-18° or 30°	\$69.00
1"-15° or 30°	\$69.00
1-1/4"-18 or 35°	\$85.00



**Steel Sand**

1"-12°	\$73.00
--------	---------

**NEW Storm/Culvert Floor Cleaner Nozzles**

**Parker & Piranha Jetter Hose**

1/8"-1-1/4"	
-------------	--



**Swivel Joints**

4" - 18"	
----------	--

**NEW Chain Root Cutters**

4"-48", All Stainless Steel, No Lubrication



**Root Cutter Assemblies**

Skid Mounted

w/flat blades	\$1175.00
w/concave blades	\$1198.00
w/spiral blades	\$118.00

Donut Mounted

w/flat blades	\$1125.00
w/concave blades	\$1160.00
w/spiral blades	\$1160.00

Lateral Mounted

w/flat blades	\$1020.00
w/concave blades	\$1075.00

Assemblies come with one ea. of 6, 8, 10 and 12" blades, saw blades, hub, skids, etc.

**Sewer Hose Guides**

TigerTail™ Style

3" x 36"	\$40.00
2" x 36"	\$34.00

with 24' rope



**Clamps**

**Power Clamps**

8"	\$13.00
----	---------

3"-6" available

**King Clamps**

8"	\$29.75
----	---------

4"-6" available

**Bandlock® Clamps**

8"	\$24.00
----	---------

3"-6" available

**Quick Clamps**

8"	\$26.50
----	---------

3"-6" available

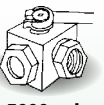

**Hycon® Valves**

2 & 3-way Ball Valves

5000 psi

1/2" 2-way	\$65.00
3/4" 2-way	\$89.00
1" 2-way	\$119.00
1-1/4" 2-way	\$226.00

4500 psi

3/8" 3-way	\$115.00
1/2" 3-way	\$160.00
3/4" 3-way	\$180.00
1" 3-way	\$190.00
1-1/4" 3-way	\$440.00
2" 3-way	\$690.00



**HD Washdown Gun**

25 gpm @ 850 psi

1/2" Inlet	\$170.00
------------	----------

Pipe/Sewer Plugs • Hose Reels • Aluminum Intake Tubes  
Kanaflex™/Rubber Debris Hose • Full Line Of Warthog Nozzles



**Toll Free: 800-365-6583**  
**www.cloverleaftool.com**

Full Catalog Online with Prices

SARASOTA, FLORIDA • PHONE: 941-739-0707 • FAX: 941-739-0001



MANY OTHER STYLES, SHAPES & SIZES AVAILABLE

CALL FOR OUR COMPLETE CATALOG WITH PRICES

# THE CABLE CENTER 1-800-257-7209

MIDWEST'S LARGEST FACTORY AUTHORIZED REPAIR CENTER FOR GATORCAM, GEN-EYE & SEESNAKE

**24 HOUR TURNAROUND**

**FREE DELIVERY ON ALL RIDGID CAMERA KITS**

## RIDGID's NEW CS10 Digital Recording Monitor

- USB Thumb Drive
- 12.1" Daylight Readable Display
- Multi Mode Recording  
take snapshots, record full video & lean video
- Software Integrations  
with SeeSnake HQ & RIDGIDConnect™



CALL FOR SPECIAL PRICING ON ALL CAMERA KITS!

• THE CABLE CENTER • 8318 OLIVE BLVD. • ST. LOUIS, MO 63132 • 314-993-3099 •

## COMPACT JETTER

The SJPE-1500 portable, compact jetter from **Shark Pressure Washers & Jetters** has a detachable hose reel and a retractable handle that accommodates easy loading and unloading into vehicles, and allows for transport around work sites. Its Pulse Technology propels hose through the line and around tight curves to break through clogs. Rated at 1.7 gpm at 1,500 psi, it operates on 115-volt electricity and comes standard with a 35-foot power cord with GFCI. Designed for use in pipes less than 4 inches, it has a roll cage steel chassis, triplex pump and heavy-duty Baldor motor, and fits into tight work spaces with easy one-person operation. It is ETL safety certified. **800/771-1881; [www.sharkpw.com](http://www.sharkpw.com).**



Shark Pressure Washers

## TRUCK-MOUNTED HIGH-PRESSURE JETTER

The **Camel Jet 1600** truck-mounted, high-pressure water jetting system from **Super Products** utilizes three modular tanks to carry up to 1,600 gallons of water. The tanks are rotationally molded polyethylene with ultraviolet stabilizers. Its Lexan Containment System means that users have additional safety protection from hose rupture or high-pressure water. It has a heavy-duty, Triplex continuous-flow water pump to provide up to 80 gpm and pressure up to 2,000 psi. Its single-engine design translates to lower fuel costs. Water pump and drive system options are available, as well as a front- or rear-mounted 180-degree rotating hose reel with a 1,000-foot capacity. **800/837-9711; [www.cameleasy.com](http://www.cameleasy.com).**



Super Products

## HIGH-PRESSURE WATER JET MACHINE

**Hot Shot** high-pressure water jet machines from **Vac-Con** are used for obstructions from sanitary sewer and/or storm drainlines. They have a non-corroding, polyethylene water tank, and can be operated by a single person, with all controls for high-pressure water and the hose reel located at the front of the machine for ease of operation and increased safety. They are available with a 1,000- and 1,600-gallon water tank capacity. Options include variable flow, an articulating hose reel, polyethylene water tank, 30 gpm 3,000 psi water pump system, auxiliary engine or hydrostatic drive, cold-weather recirculation system, side-mounted tool boxes, air purge system, hose footage counter, arrowboard, strobe lights, inspector cam, high-pressure spray bar, hose rewind guide, 600 psi hand gun system with 25 feet of hose and a selection of nozzles. **888/491-5762; [www.vac-con.com](http://www.vac-con.com).**



Vac-Con

## TRUCK-MOUNTED JETTER

The truck-mounted **Vector Ramjet** from **Vector Manufacturing** comes equipped with a Jet Rodder water pump. Armed with up to 2,500 gallons of water in a stainless steel tank, it delivers flows of 60 to 100 gpm at 2,000 or 2,500 psi. The water pump is a single-piston, hydraulically driven, dual-acting pump that delivers a jackhammer-action water flow, breaking through line blockages and scouring caked-on debris from pipe walls. A single operator can quickly drive to each job site to solve line problems and tackle regular line maintenance. It can be configured with either a front- or rear-mounted hose reel. The auto-wind hose guide allows hands-free operation from the control panel for a clean, tight wrap. **800/627-3171; [www.vector.com](http://www.vector.com).**



Vector Manufacturing

## CART JETTER

The 15J41 jetter from **Water Cannon** has a Honda GX 390 engine, flow rates of up to 4 gpm, pressure up to 4,200 psi and a 200-foot 3/8-inch jetter hose. It has a stable tilt-back style portable frame with a roll cage, and a pulsation valve for instant pulsation on demand in order to allow the operator to quickly loosen blockages and flush them away. It comes with a ball valve, manually adjustable high-capacity Hosetract hose reel, and four jetter nozzles. **800/333-9274; [www.watercannon.com](http://www.watercannon.com). c**



Water Cannon

Meeting Our Customers Highest Expectations



Nozzles – Hoses – Parts – Accessories



FAIR PRICES • QUALITY SERVICE • GUARANTEED

678 431 8136 • [www.jetterdepot.com](http://www.jetterdepot.com)

Have you seen the **Cleaner E-Zine?**

Go to **cleaner.com** to view the e-zine

Scan the code with your smartphone.



**built-to-suit vehicles**

*conductor*  
**THE SINGLE SOLUTION**

HIGH CUBE · SPRINTER · VANS · TRAILERS · ATVS

From mainlines to laterals to stormdrains, let us create the optimum mobile inspection vehicle to meet all your application requirements. Call Us Today to Schedule a Test Drive!

800.767.1974  
rstechserv.com

**RS** Technical Services Inc.  
Design and Manufacture of Video Pipeline Inspection Systems

## INDUSTRY NEWS

### Oracle, RedZone form partnership

Oracle and RedZone Robotics partnered to assist owners in managing their water and wastewater assets and execute repair, replacement and rehabilitation projects through formation of the companies' YES (Your Entire System) program.

### Franklin Control Systems moves into larger facility

Franklin Control Systems, a wholly owned subsidiary of Franklin Electric, moved into a new 60,000-square-foot engineering and production facility in Hillsboro, Ore. The building enables the company to consolidate inventory and reconfigure its production area.

### Hino delivers 10,000th truck to Penske

Hino Trucks commemorated delivery of the 10,000th Hino truck to Penske Truck Leasing at Hino's plant in Williamstown, W.Va. The 2015 model 168A is part of Hino's Class 6 and 7 conventional truck line.

### Peerless adds transducer line

Peerless Electronics added Honeywell's PX2 Series of pressure transducers to its line of products. The transducers are compatible with a variety of harsh media, including brake fluid, refrigerants, engine oil, tap water, hydraulic fluids and compressed air.

### Isuzu marks 30th anniversary in U.S. market

Isuzu Commercial Truck of America celebrates 30 years in the U.S. market. The KS22, the first Isuzu truck in America, arrived at the Port of Jacksonville, Fla., on Nov. 10, 1984. It had no tilt cab and was powered by an 87 hp engine. **c**

## The Chinese Largest Manufacturer of Pipe Inspection Cameras



### Model: 3199F For pipe dia. 1" - 8"

- 0.9" Sony CCD color camera
- 65/100/130ft fiberglass cable
- 7" LCD monitor
- One push SD card recording
- One push playback
- Super quality engineering case

**TVB Tech**™  
The Very Best Technology

www.tvbtech.com | E-mail: Mike@tvbtech.com | Phone/Fax: +86 755 26587735

## FEATURED IN AN ARTICLE?

Make the most of it! Reprints available

We offer: Hard copy color reprints - Electronic reprints  
Visit [cleaner.com/order/reprints](http://cleaner.com/order/reprints) for articles and pricing

# Cleaner

## Socially Accepted

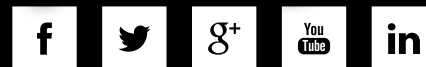

facebook.com/CleanerMag  
twitter.com/CleanerMagazine  
plus.google.com  
youtube.com/CleanerMagazine  
linkedin.com/company/cleaner-magazine

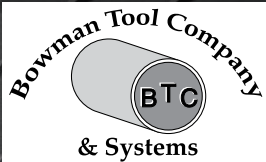

## HOME OF THE DOMINATOR® CUTTER



### Dominator® Cutters

- » Generation II Infinite Controls
- » Streamlined Air Motors Ranging from .7 HP- 2.5 HP
- » Air & Drive Motor Rebuilds
- » Classic 615 & Jumbo 1236 Repair Parts & Service
- » Free Training at Our Facility on Our Products

### BTCS MAGNUM DRIVE MOTORS For Dominator® 4-30 Cutters



Patented Design for Superior Life & Performance.

### LEADERS IN CUTTING TECHNOLOGY

717-432-1403 • www.bowmantool.com • bowmantoolco@earthlink.net



## SONDE

- Exceptional penetration with a 25 to 30 foot range
- Length: 3.7"  
Diameter: 0.85"
- Available in 512Hz, 640Hz, 8kHz or 33kHz
- Rugged design in an impact resistant compound
- Rounded heads and tails prevent hang-ups
- Operates on 1 AAA
- Made in the U.S.A.
- Low price of \$250.00

**RYCOM**  
instruments, inc.

800-851-7347  
www.rycominstruments.com

## CASE STUDIES

### CHEMICAL AND MECHANICAL ROOT CONTROL

By Craig Mandli

#### ROOT CUTTER, CAMERA ASSIST IN CLEANING ROOT-CLOGGED LATERAL

##### PROBLEM

Ventura County, Calif., contractor From Sinks To Sewers was inspecting a lateral and found a massive amount of roots through its entire 60-foot length. The homeowner mentioned the lateral had always backed up, so for the past 10 years, he'd been snaking it with a 1/2-inch drum machine every four to six months.



##### SOLUTION

Using the **RIDGID Root Ranger** at 4.5 gpm and 3,000 psi, the plumber was able to remove all the roots in the clay lateral. Using a **Mini Color SeeSnake** during the jetting process allowed for exact root removal of specific troubled areas and verified the results to the customer.

##### RESULT

Dig and replace was often the only option for a root-infested sewer, but the Root Ranger allowed for a controllable measure against root stoppages. A neglected sewer lateral that had never been properly cleaned in the past 10 years was given a new start. 800/769-7743; www.ridgid.com.

#### CUTTER EFFECTIVE ON ROOTS IN SEWER SYSTEM

##### PROBLEM

In the city of Baton Rouge, La., roots are a major problem throughout the sewer system, which historically is the cause of many backups and overflows.

##### SOLUTION

The city contracted with Video Industrial Services to clean the collection lines to mitigate their ongoing root intrusion problems using a variety of cleaning methods. One of the tools they utilize is the **906** jet root cutter motor and circular saw blades from **Shamrock Pipe Tools**, which enables them to clean 6- to 18-inch lines. The unit also supports a variety of other root removal tools such as concave, circular or cable-style cutters so the operator can adjust the tool to fit the cleaning requirements easily.

##### RESULT

Since Video Industrial Services began their cleaning and root removal work on the collection system lines, there has been a noticeable reduction in blockages and overflows. 800/633-7696; www.shamrocktools.com. c



# Quality Used Trucks Available for Immediate Delivery



**2003 Int. with 2003 Guzzler DF ACE  
Truck ID #69634**

- Cat C-10 Engine/Fuller 10 speed
- 370 horsepower
- Mileage: 141,935 Hours: 5,571
- GVWR 41,000; front 18,000; rear 23,000
- Hibon blower/Cyclo blower pump
- 18 yard debris box/Omsi transfer case
- Dense phase offload unit and module white transfer case



**2014 Kenworth with 2014 Predator  
Vacuum systems Truck ID #14148**

- Paccar PX-9 engine
- Fuller FRO11210C 10 speed transmission
- 350 horsepower @ 2,000 RPM
- Mileage: 2,438 Hours: 59
- RFL 100 Wittig pump
- 3,000 gallon tank capacity
- NVE valve upgrade/4" vacuum piping
- D.O.T. ASME 407/412



**2008 International with 2008 Vector HXX  
2112 PD Truck ID #94392**

- Cat C-13 engine
- Fuller FRO-15210C transmission
- 430 horsepower
- Mileage: 101,113 Hours: 9,652 hours
- GVWR 66,000; 20,000 front; 46,000 rear
- 8702 Hibon blower/Cat 20 GPM pump
- 12 yard debris box
- Unit equipped with boiler system

©2014 FS Solutions Group

Interested? Call John Stafford, FS Solutions Used Equipment Sales Manager (815)341-3512 for pricing or visit [fssolutionsgroup.com](http://fssolutionsgroup.com) for a complete listing of used equipment

# SOLD

Sell your equipment in *Cleaner* classifieds

Reach over 26,000 potential buyers each month when you list your equipment in the classified section. Plus, your listing is placed automatically online at the *Cleaner* website. In addition, your ad will be placed in the *Pumper e-Trader*, an electronic magazine that is e-mailed to readers. That's three ways to move your equipment out of the yard!

## Why wait?

Go to  
[Cleaner.com/classifieds/place\\_ad](http://Cleaner.com/classifieds/place_ad)



Scan the code with your smartphone.

# REPRINTS

## Featured In An Article?

We provide reprint options



**POSTERS**  
Starting At  
**\$35**

Sizes: 24" x 30" & 36" x 45"



**LASER REPRINTS**  
Starting At  
**\$10**

**ELECTRONIC REPRINTS**  
Starting At  
**\$25**

Order through our website  
[www.cleaner.com](http://www.cleaner.com)

## PRODUCT SPOTLIGHT

### Multipurpose truck performs vacuum loading, hydroexcavation

By Ed Wodalski

The multipurpose Guzzcavator from Guzzler combines the performance of a Guzzler CL vacuum loader with the versatility of a Vactor HXX hydroexcavator.

The unit's air filtration system features sixty 70-inch Dacron filter bags for wet/dry industrial cleaning. Designed for cleaning and recovering solids and dry bulk powders, liquids, slurries and thick sludge, the multipurpose truck also can be used for potholing, slot trenching and water valve box repair, as well as locating fiber optic lines, cable and other utilities.

"While it's certainly an ideal truck for supporting the oil and gas production and distribution industry, the Guzzcavator was initially designed for current Guzzler industrial cleaning contractor customers looking to grow their business by expanding their service offerings," says Ben Schmitt, product manager at Guzzler Manufacturing.

The truck's 1,300-gallon stainless steel water tank provides up to seven hours of continuous operation and removes debris by delivering up to 20 gpm of water and 2,500 psi when hydroexcavating.

"The Guzzcavator's weight is distributed to maximize water carrying capacity to legally carry a full tank of water to the job site," Schmitt says. "The modular design of the Guzzcavator separates the water tank from the debris body [16-cubic-yard capacity] so only the debris body is raised when off-loading, providing a more stable off-load."

The multi-flow water pump provides water pressure adjustment with the push of a button for various digging conditions. The water system is powered by a hydraulically operated triplex piston water pump, which can be mounted in an optional heated cabinet for cold



protection. The optional water heater (400,000 Btu or 800,000 Btu) provides the ability to operate in frozen or compact soil.

"The multipurpose aspect [of the truck] allows the typical contractor to operate their equipment throughout the year by offering additional services, such as tank cleaning and hydroexcavation," Schmitt says.

The truck has a 5-foot telescoping boom with 270-degree rotation, providing 21 feet of reach. The 8-inch-inside-diameter hose allows for passage of large or thick material. An extendable boom is available. Other features include full-opening rear door and rear-door-mounted sludge pump for off-loading. A wireless remote is standard and includes boom controls, full water pump control, vacuum enable/disable and emergency stop.

Toggle switch controls are mounted in a single, fully sealed aluminum panel for easy monitoring of the blower tachometer, E-Stop, blower temperature and hour meter, hydraulic, vacuum and air pressure gauges. Wiring is harnessed and color-coded. Each circuit is function stamped and individually grounded.

Large baghouse and cyclone clean-out access doors simplify clean up and maintenance. 800/627-3171; [www.guzzler.com](http://www.guzzler.com).



1

#### 1 VAC-CON GASOLINE AUXILIARY ENGINE

The gasoline auxiliary engine option from Vac-Con is a less expensive, lighter weight and quieter alternative to a Tier 4 diesel engine in the company's two-engine combination machine. The Ford V10 gasoline engine meets horsepower requirements for all water systems, delivering from 30 gpm to 120 gpm and up to 3,000 psi, yet weighs less than a comparable diesel engine. It also can be modified to run on compressed natural gas (CNG). 888/491-5762; [www.vac-con.com](http://www.vac-con.com).



2

#### 2 HONDA GXR120 RAMMER ENGINE

The GXR120 general purpose engine from Honda is designed for equipment used to compact soil or other granular material. Capable of meeting the high demands that rammers require, the engine has a displacement of 121 cc and can power 110- to 175-pound rammers at multiple attitudes. The cast-iron cylinder sleeve and carbon-steel, dual ball bearing crankshaft provide improved engine strength for rammer applications. 678/339-2600; [www.powerequipment.honda.com](http://www.powerequipment.honda.com).



3



4



5



6



7



8

### 3 KNIPEX TOOLS X-CUT PLIERS

The X-Cut pliers from KNIPEX Tools is a compact, box-joint diagonal cutter. The box-joint design adds stability and eliminates backlash, while the slim shape provides access in confined areas. The pliers cut through fine strands similar to hard piano wire as well as multi-strand cable. **847/398-8520; www.knipex-tools.com.**

### 4 HI-VAC O'BRIEN 7000-T HYDROJETTER

The O'Brien 7000-T hydrojetter from Hi-Vac Corp. is designed for truck-mounted applications. Features include flow ranges of 18 to 65 gpm, 2,000 to 4,000 psi, 700-gallon polyethylene water tanks, triplex pump and hydraulic driven reel with variable-speed control. The hydrojetter is powered by a water-cooled diesel engine with 17-gallon fuel tank. **800/752-2400; www.aquatechinc.com.**

### 5 LMK SELF-DRIVEN PIPE RENOVATION SYSTEM

The Schwalm robotic pipe renovation system from LMK Technologies is compatible with sewer pipeline inspection camera systems and can cut, grind and chisel the full circumference of 5.5- to 24-inch-diameter pipe. It can remotely disconnect lining equipment, enabling the robot to install another liner while the first liner is curing. Equipped with an interchangeable digital zoom camera, the robot can reach 12 inches into a service connection to remove resin slugs, as well as cut and drive through a failed CIPP installation. It also can reinstate service connections post CIPP. **888/433-1275; www.lmktechnologies.com.**

### 6 VANAIR ROTARY SCREW AIR COMPRESSOR

The Viper diesel 80 cfm at 100 psi rotary screw air compressor from Vanair Manufacturing is designed to operate 90-pound jackhammers, as well as 1 1/2-inch impact wrenches and piercing tools. Powered by a Tier 4 certified Kubota engine, features include automatic variable throttle control to minimize fuel consumption, 48 cfm at idle, auto engine-off and restart based on air demand. **800/526-8817; www.vanair.com.**

### 7 REELCRAFT STAINLESS STEEL HOSE REEL

The hand-crank HS37000 L hose reel from Reelcraft holds 100 feet of 1-inch hose. Made of corrosion-resistant 304L grade stainless steel, the reel, rated at 500 psi, features a stainless steel brake, welded drum and vibration-proof fasteners. Two motor-drive models are available (12-volt DC explosion proof, 115-volt AC). **800/444-3134; www.reelcraft.com.**

### 8 COXREELS FULL-FLOW FLUID PATH

Model 1175 and 1185 Series reels from Coxreels have a swept outlet riser for maximum full-flow fluid path. Other features include one-piece, all-welded A-frame base designed to handle 1- and 1 1/2-inch I.D. hose. **800/269-7335; www.coxreels.com. c**

[www.cleaner.com](http://www.cleaner.com)

classifieds, editor's blog, discussion forums and more!

Every day is Earth Day.™

"We're met with a new challenge each day. Whether it's the sewer or water department ... we take our jobs very seriously, and the key thing is knowing that we're in compliance and not polluting our waters."

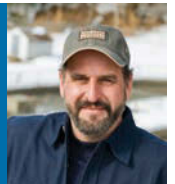

Jeff Chartier  
An Original Environmentalist  
SUPERINTENDENT  
Town of Bristol (N.H.) Sewer  
and Water Department



Read about original environmentalists like Jeff each month in *Treatment Plant Operator*.

FREE subscription at [www.tpomag.com](http://www.tpomag.com)

**Factory Direct Special!**

**FREE SHIPPING**

**Footage**

**WEDGE Service Replacement Tool**

**Only \$495!**

includes: Wedge, 75' cable & grip  
3/4" & 1" copper connectors add \$99

**Call us toll free: 1-888-737-3668**

**NEW & AFFORDABLE**

**AQUA SAFE SUIT**

• UHP Protection  
• Comfortable & Flexible

by: **CESCO**

**Hose Shrouds**

• Operator Protection Against Sudden Hose Leak Failure  
• UHP Protective Fabric  
• 48" Long Abrasion Sleeve  
• Fits All Manufacturers  
• Easy Installation

**chris@aquamiser.com**  
**1-800-394-4987**

Over 25 years of building quality equipment

**HotJetusa®**  
DRAIN LINE JETTING EQUIPMENT

**Most Versatile Jetter On The Market!**

**On Sale For Only \$24,995!**

Fully loaded! Call for details!

**1-800-213-3272**  
**www.hotjetusa.com**

- 35 HP Vanguard
- Remote Control
- Cleans Drains from 2"-8"+

**Cua Claws**

A Simple Solution for Slippery PVC Pipe -

**The Right Wheels**

We now resurface all makes of steel transport wheels

CALL JERRY AT **714-697-8697**  
**www.cuaclaws.com**

**You Can Install Sewer and Water Lines (Without Digging A Trench)**

**Pipe Genies Do It All!**  
Ductile & Cast Iron, Clay & Concrete, ABS, PE & PVC

**Pipe Genies Pull Any Pipe!**  
System Power From 20 Tons to 240 Tons!  
(Rated for 1/2" - 30" Pipe)

**Pipe Genies Work Anywhere!**  
The Most Compact Systems Available!

We have everything you need to get started making profits with pipe bursting!

**www.TrenchlessAmerica.com**  
Toll Free **1 877 411 7473**

**Upgrade now to:**

**Blue 100**

the most advanced Pipe-Cleaning-Tool system

**Blue100™ Transformer**

**www.us.nozzle-depot.com**

**WANTED!**

**Global Pump Manufacturing Company**

- seeking a -  
**DISTRICT SALES MANAGER**  
- for -  
**Central United States**  
- based in -  
**HOUSTON, TEXAS**

send resume to:  
**scox@waterblast.com**

**ERICKSON Tank & Pump**

**509.785.2955**

CALL FOR UPDATED LIST OF EQUIPMENT

**WWW.ERICKSONTANK.COM**

**Masport®**  
PUMPS & QUALITY COMPONENTS

800 Rd. P5 S.W. / Quincy, WA 98848  
fax: 509.785.3770  
e-mail: sales@ericksontank.com  
"TANKS" FOR YOUR BUSINESS!

**WE TAKE TRADES**

**T&T Tools, Inc.**  
**800.521.6893**

CALL for a **FREE Catalog**  
Many styles Available

Insulated Soil Probes (for locating)  
Heat-Treated Hooks (for covers, lids, etc)

**www.mightyprobe.com**

**It's 2014.**

When was the last time someone under the age of 40 actually used the phone book to find your business?

We can build your site ... for **FREE!**

- » Mobile Optimized
- » Updates Included
- » Tablet Optimized
- » Listed at **SewerPages.com**
- » Custom URL
- » SEO-Friendly
- \*Monthly fees apply. Starting at \$59/month.

**SewerPages.com**  
800.257.7222 • info@sewerpages.com

Powered by: **Cleaner | COLE publishing**

**DYE TRACERS**

**Solutions for:**

- Infiltration
- Septic Systems
- Cross Connection
- Leaks and more...

**BRIGHT DYES**  
Division of Kingscote Chemicals

www.brightdyes.com • 1-800-394-0678



**Water Jets for rent**



- Units from 4,000 to 40,000 psi, including convertibles
- 60-600 hp, diesel or electric
- Rent, buy or lease
- 6 convenient branches: MI, IN, NJ, LA, TX, CA

**NLB Corp.** 1-877-NLB-7996  
www.nlbcorp.com

**DR DYNAMIC REPAIRS**

**We Repair:**  
General Wire, Ratch, RIDGID, Hathorn Corp. Electric Eel, GatorCams, Vision Intruders and Vivax Inspection Cameras, Locators, Command Modules and Cables

**New & Refurbished Inspection Equipment For Sale**

**Rental Equipment Available**  
Daily & Weekly Rates

**INSPECTION CAMERAS ARE OUR ONLY BUSINESS!**

**973-478-0893**

**DYNAMIC REPAIRS**  
40 Arnot St., Unit 20  
Lodi, NJ 07644  
dynamiccablerepairs@yahoo.com  
www.dynamicrepairs.net

**Waterblaster Rentals & Sales**

Houston, Texas



**Boatman Industries**

1K to 50K psi  
60 hp to 1000 hp  
Waterblasters & Accessories  
Used Equipment Sales

**713-641-6006**  
www.boatmanind.com

**Affordable UHP Waterjetting is Here...**

Quality waterjetting pumps, sapphire nozzles, jetlances & UHP hose.

All Jetting Technologies strives to manufacture a product that will make your job more productive, safer and more profitable



Made in the USA

**All Jetting Technologies, Inc.**  
772.286.1218 F: 772.286.0069  
E: info@alljetting.com www.alljetting.com



**THE "ORIGINAL" LIQUID SMOKE**



**Turbo Fog M45:**

- Versatile
- Light Weight
- Compact
- Creates Dense Smoke

**TURBO-FOG** Since 1977

www.turbo-fog.com • 1-800-394-0678

**Coming in JULY**

**Cleaner Buyer's Guide**

A complete listing of all manufacturers and suppliers of sewer and drain cleaning equipment

**wwett**  
Water & Wastewater Equipment, Treatment & Transport Show

FEBRUARY 23-26  
INDIANA CONVENTION CENTER  
INDIANAPOLIS  
**2015**

www.wwett.com

**No COLD STARES FROM US WHEN WE REPAIR YOUR CAMERA**

- > We service push rod reels, cameras and command modules. We repair most brands.
- > We understand when your equipment is broken, you are losing Big Bucks! We give fast and quality service.
- > We are an authorized service center for General Wire, Ratch, Vision and Ridgid.
- > Your equipment is very expensive and we would be happy to supply references on our quality work. Just call Terry or Stan!

**Electronic Repair Co. • 205-836-0454 • servicewithasmile.com**

**CONFINED SPACE ENTRY PACKAGE ONLY \$2,995**



- 4-Gas Air Monitor
- 7' Tripod
- 3-Way Fall Protection
- Work Winch
- Full Body Harness

Add a Blower with 15' of duct for only \$350!  
Add a 5 Minute Escape Respirator for only \$500!

**MTECH** 800.362.0240  
www.mtechcompany.com

**Trailer Jetters Gas or Diesel**



**More Power per GPM!**

**AmericanJetter.com**  
**866-9HI-FLOW**

## BUCKET MACHINES

Flexibles. Gas engines. Two sets w/buckets, brushes and swabs. \$11,000 OBO. Call Terry 734-365-4035 or 231-325-0052 (C06)

(2) SECA-1000' x 1/2", one w/sled-ramp, 30hp-Wisconsin/250hrs, hydraulic drives, no-drags. These are nice machines. \$30,000 OBO. Steve 716-894-9236 (C06)

## BUSINESSES

**WWW.ROOTERMAN.COM.** Franchises available with low flat fee. New concept. Visit website or call **1-800-700-8062 x26.** (CBM)

## COMPUTER SOFTWARE

FreeServiceReminderSoftware.com, FreeServiceDispatchSoftware.com, FreeRouteManagementSoftware.com. (C06)

## DRAIN/SEWER CLEANING EQUIPMENT

Used and rebuilt cable machines in stock: RIDGID K-7500, K-40, K-60, K-1500, Spartan #1064, #300, #100, Electric Eel model #C machines. The Cable Center: 800-257-7209. (CBM)

Oblitroot professional-grade sewer line foaming root killer. 1.5% dichlobenil. Formulated for improved absorption and increased stickiness. \$238 for 12 homeowner applications, shipping included. 877-747-3071. [www.olvidium.com](http://www.olvidium.com) (C06)

## HAZARDOUS WASTE UNITS

New 3,200 U.S. gallon, carbon steel, DOT certified 407/412 vacuum tank; dump type with full open rear door and a Presvac PVB-750 vacuum-pressure pump installed on a 2014 Peterbilt 348 cab and chassis. (Stock #13577A-D) **www.VacuumSalesInc.com, (888) VAC-UNIT (822-8648).** (CBM)

## HYDROEXCAVATING EQUIPMENT

GapVax HV55-0853 Hydro Excavator: 2013 Peterbilt, 485 Cummins ISX-15; 22' Boom; extreme cold weather package including burner and glycol injection; interior polymer coating in water & debris tank and filtration system and more! Call 888-442-7829 or [inquiry@gapvax.com](mailto:inquiry@gapvax.com) (C06)

## JETTERS-TRAILER



**Xtreme Flow Hot/Cold Jetter!** Model #HJ2TA8536, tandem axle trailer, 35 hp Vanguard 8.5 gpm @ 3,600 psi, 325-gallon water tank, 300' hose, General Pump. List \$34,995. On sale for \$29,995. Fully loaded!

**800-213-3272**  
**www.hotjetusa.com** CBM



**FMC Jetter:** 65gpm @ 1,500psi, 300-gallon tank. 65hp 4-cyl. gas motor. New tires, brakes system, bearings, seals, hubs, muffler. Rebuilt carb. 500 foot new hose plus 175 foot used hose in great shape. Unit is ready to go, needs nothing. Runs and tows like a dream. ....\$11,500 OBO

**Call 804-334-9210** CBM



**Gem Jet** 1,800 to 2,500 psi, 350 ft. 4k hose, 150 gallons. Original owner/distributor. Owner retiring. Email for more pix .....\$4,200  
New 20hp Honda.

**hoffmannthomas65@gmail.com**  
**951-244-7517, CA** C06

2012 Spartan Warrior Hydro Jetter: 4,000 psi at 18 gallons per minute, 300 gallons with antifreeze tank, remote control, 450 hours. \$32,500. Call 315-773-4135 for pictures (C06)



**Harben 4016:** Hatz Diesel Silent Pack, 16gpm/4,000psi. Low hours, one owner. 500 ft. of hose. Work-ready unit - won't last long! .....\$12,800

**800-627-0778, VA** C06

## JETTERS-TRUCK



**2014 Vac-Con:** 12-yard debris tank, 1,300 gallons of water, 10' telescoping boom, Roots 827 PD blower (827 @ 18"), 80gpm @ 2,000psi, Hydro-excavation package, John Deere aux. engine, 2014 Peterbilt, 350hp engine, Allison 3000 RDS. \$279,000. FET has been paid.

**888-949-2385, MI**  
**www.fredricksonsupply.com** C06

1990 Ford F450 diesel, auto., 51k miles with a Harben Jetter 4016. \$10,000. Call for details. 678-313-0878 (C06)

2001 Vactor Ramjet Jetter: 60gpm pump. Loaded with many options. Rebuilt and ready to go by authorized Vactor dealer. Call Jim 916-806-6224. (C06)

1984 Vactor 850 Jet Rodder: 40K miles on truck, less than 1,000 hours on pump. Includes nozzle assortment. \$16,500 OBO. Call Terry 734-365-4035 or 231-325-0052 (C06)

Jack Doheny Supplies Inc. offers a full range of late model combo units and DOT industrial vacuum loaders. Call us @1-800-3DOHENY. (CBM)

## JET VACS

2000 Vactor 2105 on a Volvo truck. Fantastic for a small community or sewer district. Completely gone through from pump to PD blower, and painted in 2010. This is a great truck for your front line equipment needs. \$65,000. 605-201-4300. [jc.rooter@midconetwork.com](mailto:jc.rooter@midconetwork.com) (C06)



**2002 Model V311LHAD Sterling Vac-Con LT7500** with new CAT 3126 motor. Truck has 90,000 miles, Allison automatic transmission, Cummins B3.9 aux. motor. 3-stage vacuum to 11-yard hi-low debris tank. 1" jet reel to Cummins motor @ 80gpm capacity, 1,000-gallon water capacity. 60,000 base load cap. Shop serviced. Suspension completely replaced with new. Many new parts. Everything works great. Comparable to vehicles \$120,000+ in this condition. Call or email for more information. Priced to sell. ....\$76,500

**201-788-5282, NJ**  
**Stuart@Drainbusters.com** C06



**2007 International Vactor 2100:** PD 18" blower. 80gpm at 2,500psi with telescoping boom. Hydroexcavation package and trash pump. 1,500 gallons of water and 12-yd. debris tank. International chassis, with 201,000 miles and 8,300 blower hours. ....\$125,000

**Call Dave 916-442-5400, CA** C06



**1995 Ford Vactor 2100:** Tandem L8000, Allison trans., Cummins, 38,000 miles, 60gpm, Cummins rear, 12-yard tank, 1,300 gallons of water. Municipality owned, clean unit. ....\$45,000

**203-598-0725, CT** C06

2004 Vac-Con combo sewer cleaner: 11-yard debris body, 80gpm pump. Extremely low hours/miles. Ex-municipal owned. Rebuilt and ready to go. Priced to sell this month. Call Andy 312-706-9692. (C06)





**2007 International Vactor 2100:** PD 18" blower. 80gpm at 2,500psi with telescoping boom. Hydroexcavation package and trash pump. 1,500 gallons of water and 12-yd. debris tank. International chassis, with 201,000 miles and 8,300 blower hours. ....\$125,000

**Call Dave 916-442-5400, CA** C06



**1990 Ford Vac-Con:** Runs good. 3-stage fan, 10-yard tank, new rear door. All hoses have been replaced, boom has been reinforced. Has a 35gpm pump at 3,000psi. Truck is ready to go to work. ....\$25,000

**Jon 208-308-7781, ID** C06

1992 Vactor 2100: 9-yard debris tank, 1,000-gallon aluminum water tank, extendable boom, rotating hose reel, debris tank liquid pump-off system, Cummins auxiliary engine, variable water flow, hydraulic tailgate latches. 1992 Ford L8000 chassis, single axle, auto. transmission, 37,000 miles, 1,792 hours. Excellent shape, no rust. \$49,000. Call 608-575-7060 or e-mail nse@hughes.net. Pictures at www.northernsewerequipment.com (C06)

2007 International 7600 Vactor 2112PD: 824 Roots blower and 80gpm jetter with 3,800 hours. Truck has 30,000 miles in good condition. Asking \$160,000. Email javierrivero2000@yahoo.com for pics or call Javier at 786-402-3092. (C06)

2003 Vactor 2100: 10-yard debris body, 80gpm pump. Extremely low hours/miles. Rebuilt and ready to go. Call Jim 916-806-6224. (C06)

GapVax MC1510-0156: 1,500-gallon stainless steel water tank, 10-cubic-yard debris body, cold weather package; Glycol injection system, HX circuit, 800psi washdown, and more! Call for more details 888-442-7829 or inquiry@gapvax.com (C06)



**1999 Vactor Model 2110:** Freightliner FL80 chassis with CAT engine, 18K front, 23K rear, Road Ranger transmission, John Deere auxiliary engine, single fan, extendable boom, 80gpm Rodder pump, 1" hose, aluminum tool boxes, boom lights, air-purge system, etc..... \$56,000

**914-739-3300 NY** C06

2008 Camel combo sewer cleaner, 10-yard debris tank, 80gpm, 2,000psi. PD blower, water recycling system. Low miles, low hours. \$165,000. Call 813-489-3108 (C07)

2004 Sterling Safe Jet Vac by Clean Earth. Roots blower, Myers 80gpm water pump. Dump body. \$89,000. 559-276-0186 (C07)

1985 Ford Camel: 34k original miles. 714 hours on meter. Works and runs well, used regularly. Call 616-638-6204 (C07)

2003 Sterling Vac-Con; 2006 Peterbilt Vac-Con: If interested, Please call 904-284-2141 for info, pricing, and photos. (C06)

2002 Vactor 2100: 10-yards debris body, 60gpm pump, Holmes HR80 blower. Completely rebuilt by authorized dealer and priced to sell. Call Jim 916-806-6224. (C06)

2005 10 yd. PD Vactor mounted on 2004 IH 7500 chassis. DT466 engine and Allison transmission. 1,500-gallon water capacity. 18" blower rated at 4,500cfm. 800' capacity hose reel with new hose and 80gpm @ 2,500psi water pump rating. Approximately 112,000 miles and 10,500 hours. Southern municipal truck. Ready to work. \$125,000. Call Todd @ 800-321-6929. (C07)

GapVax MC1007-0113: 1,000-gallon SS water tank, 7-cubic-yard debris body, cold weather package, 800psi washdown, and so much more! Call for more details 888-442-7829 or inquiry@gapvax.com (C06)

GapVax HV56-0853 Hydro Excavator: 2013 Peterbilt, 485 Cummins ISX-15; 22' Boom; extreme cold weather package including burner and glycol injection; interior polymer coating in water & debris tank and filtration system and more! Call 888-442-7829 or inquiry@gapvax.com (C06)

2009 Vactor 2115: 15-yard debris body, 18" blower, 80gpm water. Fully loaded with options. Low hours and miles. Call Joe 312-208-6373. (C06)

1991 Volvo Camel 200: Tandem axle. Great condition. Ready for work. \$35,000. Green Bay, WI. 920-655-7302 or 920-866-9109. (CBM)

1983-2010 Vactor jet-vacs available. Check out our inventory at www.ahequipment.com, email: sales@ahequipment.com or call 800-753-7566 for more. (C11)

Pre-owned 2002 Sterling LT 9500 cab and chassis with a Clean Earth Safe Jet Vac 1015 Combo Unit. (Stock #3876C) **www.VacuumSalesInc.com, (888) VAC-UNIT (822-8648).** (CBM)

Vac-Con V390LHA combination unit with Roots 827 blower, 1999 International Model 2554 cab and chassis. (Stock #3918C) **www.VacuumSalesInc.com, (888) VAC-UNIT (822-8648).** (CBM)

## LEASE/FINANCING

**North Star Commercial Credit:** Commercial loans for trucks or equipment. Flexible purchase programs to fit your budget. 21 years in the industry. Contact **Tom Myers - 877-804-2274.** (CBM)

## LOCATORS

Used Ridgid NaviTrack, Gen-Eye Model 100 and Goldak Model 4400. The Cable Center 800-257-7209. (CBM)

## MISCELLANEOUS

Titan 8000 series, high performance, RIDGID 8000 Zero-Gravity. The Cable Center: 800-257-7209. (CBM)

## NOZZLES

**SAPPHIRE NOZZLES** for UHP, laser-etched, heat treated, excellent quality, fantastic savings! 772-286-1218. info@alljetting.com; www.alljetting.com. (CBM)

## PARTS & COMPONENTS



Units, nozzles, hoses, accessories and safety gear. From High Flow 65 GPM Units to High Pressure 6,000 PSI Units and everything in between. The best products and the best advice in the business.

**800-538-8464 | 770-740-9917**  
**www.usjetting.com** CBM

## PIPELINE REHABILITATION

One trade-in model of Pipe Genie heavy-duty, pipe bursting equipment. Excellent condition, looks new, 30-ton, 100 feet cable, full 2-year warranty. 877-411-7473. (CBM)

## POSITIONS AVAILABLE

**Master & Journeyman Plumbers & Drain Techs:** Brunswick, GA plumbing company hiring. Excellent pay scale with commissions. Relocation expense for the right candidate. Equipment & stocked trucks provided. Email resume to roterexpressplumbing@gmail.com or FAX to 912-265-8505. (C06)

CIPP company in western slope Colorado needs installers from the front range. Duties would include CCTV, lateral reinstatement, and cure out. Must be able to assist in private lateral installs. Valid drivers licenses able to obtain a CDL. Weekly housing available. Contact Mike at 970-456-9972 or email at mikejenretteservices@yahoo.com. Fax 970-429-8118. (C06)

New Jersey based sanitary & storm sewer contractor is seeking experienced CCTV/Grout Operators. Past history with CUES grouting equipment and Granite XP is required. Must be capable of passing a DOT physical. Work in tri-state area. Send resumes to 856-227-5208. No phone calls. Location: Southern NJ, Southeastern PA & Delaware. (C06)

GapVax, Inc., a nationally recognized manufacturing business, is seeking a talented, highly motivated individual to fill a full-time Sales Position in the Midwest (Iowa based preferred) region. GapVax is the leading manufacturer of industrial and municipal vacuum units and hydroexcavation units in the United States. We provide the most reliable, comprehensive, and efficient mobile vacuum units in the industrial and municipal markets. Specifications of the position are listed on our website, www.gapvax.com, click on the Now Hiring link in the left hand column. Send resumes to Lthomas@gapvax.com or 575 Central Avenue, Johnstown, PA 15902. (CPMGBM)

**SALES POSITION:** Manufacturer of high-end sewer nozzles seeks representative for East Coast Region - Virginia to Maine. Easy to sell with good demo. MUST love to travel. Salary plus commission, vehicle, etc. Send resume to resume@nozzteq.com or call 866-620-5915. (CBM)

## PUMPS

**Buy & Sell** all makes and models, **new & used** vacuum pumps & high pressure water pumps, and good used replacement parts. Call for an inventory sheet and save. **www.VacuumSalesinc.com, (888) VAC-UNIT (822-8648).** (CBM)

Honda model WP40X, 8 hp, 4" with hoses. Honda 4 hp, 2" pump with hoses. The Cable Center: 800-257-7209. (CBM)

New, never used Myers D65-20 water pump. List price: \$17,992. Sell for \$9,750. New Rockford power take-off part number 4-11182 - \$700. 714-381-4141. (CBM)

## RENTAL EQUIPMENT

Liquid vacs, wet/dry industrial vacs, combination jetter/vacs, vacuum street sweeper & catch basin cleaner, truck & trailer mounted jetters. All available for daily, weekly, monthly, and yearly rentals. **VSI Rentals, LLC, (888)VAC-UNIT (822-8648) www.vsirentalllc.com.** (CBM)

## SERVICE/REPAIR

**Dynamic Repairs - Inspection Camera Repairs:** 48 hour turn-around time. General Wire, Ratch, RIDGID, Electric Eel Mfg, Gator Cams, Insight Vision, Vision Intruders. Quality service on all brands. **Rental equipment available.** For more info call Jack at 973-478-0893. Lodi, New Jersey. (CBM)

\*\*\***www.servicewithasmile.com**\*\*\* **Sewer Cam Reel and Camera Repair: Authorized for General Wire, Ratch, Vision & Ridgid. Quality service on all brands. Need more info? Just call Terry or Stan. Electronic Repair Co., Birmingham, AL 35206. 205-836-0454; email: repair@servicewithasmile.com.** (CBM)

## TOOLS

**T&T Tools:** Probes, hooks. Probes feature steel shafts with threaded and hardened tips. The insulated **Mighty Probe™** tested to 50,000 volts. **Top Poppers™** open man-hole covers easily. Free catalog. **www.TandTtools.com.** Phone **800-521-6893.** (CBM)

Ritchie Yellow Jacket Recovery System & BULLET 7 cfm pump. The Cable Center: 800-257-7209. (CBM)

Bosch Brute hammer drill with cart irons. The Cable Center: 800-257-7209. (CBM)

RIDGID model #300 with stand, RIDGID tri-stand vises, RP 330 ProPress kit. The Cable Center: 800-257-7209. (CBM)

## TV INSPECTION



**2010 Envirosight Supervision** inspection system for sale, SVA350 reel, 140 crawler. Approx. 800' cable, Win-can, 1.5-year-old generator. Mounted in a 2002 Ford E450 city van, V10, auto. .... \$89,900 OBO

**317-773-7996, IN** C06



**2003 Ford E-450,** RST equipment, Omni 3 System. Fully functional, Ready for work. Stock# 03-21. .... \$40,000

**www.letsrollautoandequipment.net**  
**719-494-4927, CO** C07

2011 IBAK Panorama System including Panorama 150 digital inspection camera for 6" to 12" pipelines, 1,640 feet of F/O cable, cable reel, BS7 control unit, and Panorama PC mounted in a 14' box Chevy gas truck. Used system, former demo with minimal miles and hours. Box includes a/c, heat, operator's station, like-new cabinetry, sink, etc. \$199,000. Call Todd @ 800-231-6929. (C08)

1999 Ford E450 Hi-Cube CUES TV truck. If interested, Please call 904-284-2141 for info, pricing, and photos. (C06)

Brand new Cyclops electronic camera systems mounted in good running used vans. Top-of-the-line system mounted in 2005 F250 with 1,000' of cable, \$61,200. Next, a basic system mounted in 2003 F250 with 1,000' cable, \$49,000. Last but not least, standard system mounted in 2001 F150 with 600' cable, \$51,200. Need a portable? We can help there too! Just give us a call @ 830-249-9756 and talk to the guys that build 'em or visit us online: cyclopestv.com (C06)

Envirosight Rovver system: CCU, cable reel, keyboard. Price under \$12,000. Call Andy 312-706-9692. (C06)

MAINLINER Buying & Selling Used Equipment. CANADA & USA PEARPOINT MAINLINE EQUIPMENT ONLY. Will buy complete Pearpoint trucks. Will buy your old system. Do you need used parts? 399, 599 Reels; 420, 448 Tractors; 494 Digital and Zoom 420 light heads. Call: 1-800-265-4298 or mainliner2075@hotmail.com (C08)

1998 CUES Mainline TV System: GMC Savanna 3500, CUES with Pro-Data on-screen titler, Honda generator, Sony combo DVD/VHS, 1,700' of M/C cable, pan & tilt camera with shorty transporter. \$29,500. 608-835-7767, WI. (CBM)

Used and rebuilt camera kits in stock: RIDGID Mini Compact, Mini Color, Standard Self-Leveling, General Gen-Eye I, II and III, Aries Seeker, and SRECO kits. The Cable Center: 800-257-7209. (CBM)

Aries dual mode thermal imaging pan & tilt color 360-degree continuous rotation sewer camera. Infrared mode finds hidden sewer laterals behind pipe liner. Pinpoint hidden lateral connections. \$19,500. 925-784-0330. (CBM)

New, never-been-used Aries TR3300 Pathfinder pan & tilt camera system. 6" steerable self-propelled tractor, 20" down-rigger assembly, Saturn III HV color case unit video/keyboard/control module/DVD/VCR. Matches pipe contour, power forward/reverse, steer-left/right, superior maneuverability. Continuous-duty drive motors, 6" re-lined to 24" sewer lines. 512Hz detachable locating beacon. Rear-viewing camera quick retrieval - up to 200'/min. \$35,000 OBO. 925-784-0330 (CBM)

CUES K2 SYSTEM: Steerable Compact Pipe Ranger (CPR), OZ3 camera, 1000' gold cable, auto cable reel, CPU, CCU, wireless controllers, six different wheel sets, two different wheel spacer sets, tool and manual. Like new (app. 40 hours) at 20% off list. Call 866-936-8476 or emailoffice@envirosight.com.(CBM)

## VACUUM LOADERS

2010 Vacall ATR1213, 12-yard debris body, 1,300 U.S. gallon water, Hydroexcavation machine mounted on a 2009 Sterling LT-9513 with a Hibon SIAV 8702 tri-lobe blower - 5,300 cfm. (Stock #2151V) **www.Vacuum Salesinc.com, (888) VAC-UNIT (822-8648).** (CBM)

1998 Volvo Guzzler: Wet/dry industrial air mover, 27" Roots blower, 18-yard debris body. Refurbished by FS Solutions in 2011. khtrucks.com 972-938-1905 (C06)

1998 Mack Keith Huber King Vac Liquid Ring wet/dry vacuum truck, 2,800-gallon tank, full-open rear door/dumping tank, 92,000 miles. khtrucks.com 972-938-1905 (C06)

1999 Freightliner Clean Earth Safe Vac: 27" Roots blower, stainless steel tank, 18-yard debris body. khtrucks.com 972-938-1905 (C06)

## WANTED

Wanted to Buy: Vactor 2100's and late model Guzzlers. Cash. 800-336-4369. (CBM)

## WATERBLASTING

WATER JETTING EQUIPMENT: We sell, repair and retrofit water blasters. Visit us at: www.waterjettingequipment.com or phone 714-259-7700. (CBM)

40,000 psi Sapphire Nozzles, UHP hoses & replacement parts. Excellent quality & prices. 772-286-1218, info@alljetting.com, www.alljetting.com. (CBM)

Gardner Denver T-375M: Bare Shaft pump. Gardner Denver T450M Bare Shaft pump. Gardner Denver TF-375M 21 gpm @ 10,000 psi. Gardner Denver TX-450HB 21gpm @ 20,000 PSI. Gardner Denver TF-450MB 52gpm @ 10,000 psi. NLB 10-200. 34 gpm @ 10,000 psi. HT-150S 25 gpm max 10,000 psi max, Shell Side Machine, Wheatley 165: 30 gpm @ 10,000 psi. Wheatley 125 with aluminum bronze fluid end. Boatman Ind. 713-641-6006. View @ www.boatmanind.com. (CBM)

Cleaner  
AVERAGE  
MONTHLY  
CIRCULATION  
REACHES  
**27,756**  
READERS!

PLACE YOUR AD ONLINE AT **www.cleaner.com** - IT'S ALWAYS THERE TO MEET YOUR BUSY SCHEDULE



## WE ARE THE NUMBER ONE CHOICE MANUFACTURER

OF INDUSTRIAL VACUUM TRUCKS AND EQUIPMENT. WE TAKE PRIDE KNOWING WE GIVE ALL OF OUR CUSTOMERS QUALITY AND RELIABILITY ALONG WITH A CUSTOM DESIGNED PIECE OF EQUIPMENT.

WITH 2014 CAME A CELEBRATION OF

## 25 YEARS IN BUSINESS

FOR GAPVAX AND WE COULD NOT BE HAPPIER TO SAY WE HAVE BUILT GREAT FRIENDSHIPS AND GAINED MANY LOYAL CUSTOMERS ALONG THE WAY. SO A GREAT BIG

### THANK YOU

TO EVERYONE WHO HAS SHOWN US LOVE AND SUPPORT ALONG THE WAY!

[www.gapvax.com](http://www.gapvax.com)  
888-442-7829



# A SIGHT TO BEHOLD.



Now  
Available for  
Android



**SPARTAN**  
FOR TOUGH CUSTOMERS.  
SINCE 1943

The future is at your fingertips with Sparvision 200, a state-of-the-art pipe-inspection camera designed with you in mind. Featuring a wireless retina-display iPad® 4 as its screen, the Sparvision 200 offers full tablet computer features like instant snapshots, on-screen drawing and a touch keyboard for captions. With the Wi-Fi-enabled iPad, simply send the photo or video you shot directly to the customer and store your copy right on the tablet. The Sparvision 200 offers a self-leveling color camera, a 512 Hz locating beacon and a 200' high-efficiency, super-slick push rod. Plus, the entire unit is powered in the field with an on-board battery so you can take it anywhere. **If you're looking for the best, look no further.**

CONTACT US TODAY | 800.435.3866 | SPARTANTOOL.COM