

Cleaner

FOR DRAIN AND PIPE CLEANING, INSPECTION AND REHABILITATION PROFESSIONALS

www.cleaner.com | \$5.00 U.S. | JUNE 2012



MAKING THE GRADE

DIVERSE CUSTOMER BASE KEEPS
FLORIDA CONTRACTOR AT THE
HEAD OF ITS CLASS **PAGE 12**

**MUNICIPAL AND INDUSTRIAL SEWER
AND PIPE MAINTENANCE**

TECH PERSPECTIVE

Gravity and vacuum lines each have advantages

TOUGH JOB

Emergency lining project prevents catastrophe

MONEY MANAGER

Collection attorneys vs. collection agencies

TAKE CLOGGED DRAINS BY STORM



Typhoon™ gives you big cleaning power.

General's Typhoon™ trailer jet blows away blockages in big lines and long runs. 12 gallons of water storm down the drain at a powerful 2500 psi to blast lines clear of grease, sediment, ice, and debris.

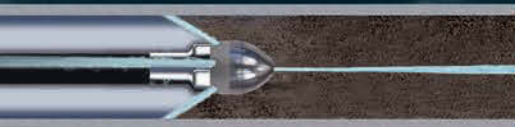

Patented high performance nozzles increase cleaning power without increasing water flow or pressure.

Guide hose easily into line with retractable guide arm. Clear grease, sand, and ice in 4" to 12" lines.



- Durable 690 cc Honda engine powers the 2500 psi, 12 gpm pump with Vibra-pulse®.
- Secure 200 gallon holding tank carries enough water to handle remote applications where water is limited.
- 400 ft. capacity jet hose reel with electric rewind and variable speed controller.
- Key engine controls, including hour meter, mounted in lockable tool box with slide action doors.
- Easily maneuverable, heavy-duty trailer with splash guard to protect pump and engine from road debris.
- Standard safety equipment: Electric brakes, safety strobe light, rear fold down stabilizer jacks, retractable guide arm, and anti-freeze system.
- Patented, high performance nozzles for significantly increase thrust, pulling power, and cleaning power without increasing water flow or pressure.

General
PIPE CLEANERS
www.drainbrain.com
★MADE IN USA★

For more information, contact the Drain Brains® at 800-245-6200 or 412-771-6300 or visit www.drainbrain.com/jets.

The toughest tools down the line.™

© General Wire Spring 2012



Scan QR code to view Typhoon video.



EXPERTISE

TECHNOLOGY

RESPONSIBILITY



Who's in Charge of Evolution?

The Vac-Con Combination Machine has evolved from many years of experience... the customer's experience! If you want to know what works...or not, ask the guy who spends his days at the end of a vacuum hose trying to do a good job.

Call us today to find out how we can bring *More Power to You...* by listening. At Vac-Con, the customer's in charge of evolution!

To learn more about the Vac-Con Combination Machine, scan the QR code on our ad, call us at **1-888-491-5762** or go to **www.vac-con.com**

Scan the QR Code to view a Combination Machine Product Demonstration!

A HOLDEN INDUSTRIES Company



PRECISION TANK CLEANING

AIR POWERED EXTENSION BOOM

STONEAGE® now offers an air powered boom for positioning our **TORUS**® 3-D Tank Cleaning Tool. This rugged yet simple boom allows the operator the ability to raise and lower the **TORUS**® at different speed rates. The **EB-100**™ boom utilizes a durable rack and pinion drive to position the vertical lance. The lance can be stopped at any height and offers a maximum stroke length of 12 feet, and the mounting flange can be customized to fit your tank opening.

CB-2S™ OPTIONAL CONTROL BOX

- Dual function Control Box manages air supply to the boom.
- Controls the vertical position and linear speed of the lance.
- Can be modified to fit your specific application.



EB-100™ EXTENSION BOOM SPECIFICATIONS

Maximum Pressure	12k psi	830 bar
Linear Speed	8-45 in./min	0.2-1.1 m/min
Maximum Stroke Length	12 ft	3.7 m
Inlet Connection	3/4 NPT	

 **STONEAGE**
SOLUTIONS™
Custom Engineered Waterblasting Solutions

CALL: 1-866-795-1586
WWW.STONEAGETOOLS.COM



ROVVER X™

The Power of One



ROVVER X 130 crawler and RCX90 camera accessorized with various combinations of lift, carriage, auxiliary lamps and 12 available wheel sets.

One System Flexible Enough for Any Inspection.

Twelve wheel options—plus camera lift, carriage and lamp accessories—mean a single ROVVER X™ crawler transforms in seconds to inspect any line six inches diameter and larger. Built on an expandable digital architecture, this system not only lets you perform side-scanning and laser-profiling, it adapts to support any capability you can think of ... even ones that haven't been invented yet.

One Workflow in the Palm of Your Hand.

ROVVER X's versatile pendant lets you do everything, from maneuvering to recording digital video and images, logging and measuring observations, and generating reports. Network connectivity allows remote diagnostics and maintenance, as well as automatic firmware updates. (The latest update adds tools to measure defect size, flow capacity, and lateral angle, plus macro for one-button crawler return.)



maneuver

view/record

measure

report

link

Get the Full Story

Send your mailing address to rvx@envirosight.com



See ROVVER X in action. Scan or visit us at:

www.youtube.com/user/rovverx

Envirosight

(866) 936-8476 • (973) 252-6700

www.envirosight.com



VeriSight Pro



QuickView

features

12 Making the Grade
By Marian Bond



On the cover: Owner Ronnie Meeks of Meeks Plumbing in Vero Beach, Fla., has been keeping pipes clean and drains flowing on the central Atlantic coast of Florida for 30 years. A broad service menu and diverse customer base have been a big part of the company's success. (Photography by Denise Ritchie)

22 Emergency Snake Service
Drain cleaner finds more than he bargained for in Staten Island toilet.
By Luke Laggis

38 Stepping Out
Mississippi contractor takes broad strides in expanding services and finds the right balance for profit and performance.
By Marian Bond

46 Tech Perspective: Gravity vs. Vacuum
Maintenance needs vary between sewer lines but both have their advantages.
By Peter Kenter

departments

10 From the Editor: Good Work and Good Referrals
Treating customers fairly will help you build your business the right way.
By Luke Laggis

26 Better Business: Avoid the Courtroom
Take these steps to lawsuit-proof your business and prevent lawyers' fees and lost time from piling up.
By Fred S. Steingold

30 Money Machines: Spin Cycle
High-pressure nozzle system helps Louisiana tank cleaner improve efficiency and employee safety.
By Ken Wysocky

34 Safety First: Get Off the Phone
Federal cellphone ban for commercial drivers carries hefty fines, and stricter CDL rules likely will be adopted at state level.
By Doug Day

52 Tough Job: Gunning for Success
New continuous cured-in-place lining process helps a contractor prevent a national catastrophe in Mexico.
By Scottie Dayton

58 Money Manager: Your Best Bet to Collect?
Choosing between a collection attorney and collection agency when customers don't pay.
By Judy Kneiszel

62 Product Focus: Municipal and Industrial Sewer and Pipe Maintenance
By Briana Jones

68 Case Studies: Municipal and Industrial Sewer and Pipe Maintenance
By Scottie Dayton

72 Product News
Product Spotlight: Inspection system offers crawler and pushrod flexibility
By Ed Wodalski

74 Industry News

COMING IN JULY

Special Issue: Annual Buyer's Guide

- Money Manager: Business accounting software
- Profile: No-Clogg Plumbing, Pasadena, Calif.
- Tough Job: Horizontal boring overcomes obstacles
- Safety First: First aid knowledge can go a long way

Cleaner

FOR DRAIN AND PIPE CLEANING, INSPECTION AND REHABILITATION PROFESSIONALS

www.cleaner.com

Published monthly by:



1720 Maple Lake Dam Rd., PO Box 220
Three Lakes, WI 54562

© Copyright 2012 COLE Publishing Inc.
No part may be reproduced without permission of the publisher.

In U.S. or Canada call Toll-free 800-257-7222
Elsewhere call 715-546-3346
Email: info@cleaner.com Web: www.cleaner.com
Fax: 715-546-3786

Office hours Mon-Fri, 7:30 a.m.-5 p.m. Central Time

SUBSCRIPTION INFORMATION: A one year (12 issue) subscription to *Cleaner* in the contiguous 48 U.S. states costs \$15.50 (24 issues for \$25; 36 issues for \$35). Subscriptions to Canada or Mexico cost \$27.50 per year (24 issues for \$52). Subscriptions to all other foreign countries cost \$150 per year. Subscribers are guaranteed monthly delivery of the paper. To subscribe, send company name, mailing address, phone number and check or money order (U.S. funds payable to COLE Publishing Inc.) to the address above. MasterCard, VISA, Amex and Discover are also accepted. Supply credit card information with your subscription order.

CLASSIFIED ADVERTISING: RATE: No Photo Classified \$25 for 20 words, each additional word \$1. All classified advertising must be PAID IN ADVANCE. DEADLINE: Classifieds must be received by the first of the month for insertion in the next month's edition. PHONE-IN ADS ARE NOT ACCEPTED. Ads may be faxed only when charging to MasterCard, VISA, Amex or Discover. Please supply all credit card information with faxed ads. Be sure to include your phone number (with area code) in your ad. Make checks payable to COLE Publishing Inc. and mail with classified ad to the address above. CLASSIFIED ADVERTISING APPEARS NATIONWIDE AND ON THE INTERNET. Not responsible for errors beyond first insertion.

Our subscriber list is occasionally made available to carefully selected companies whose products or services may be of interest to you. Your privacy is important to us. If you prefer not to be a part of these lists, please contact Nicole at nicole@colepublishing.com.

DISPLAY ADVERTISING: Contact one of our sales staff below at 800-994-7990. Publisher reserves the right to reject advertising which in its opinion is misleading, unfair or incompatible with the character of the publication.



Kayla Wilkowski Jim Koshuta

REPRINTS AND BACK ISSUES: Visit www.cleaner.com for options and pricing. To order reprints, call Jeff Lane at 800-257-7222 (715-546-3346) or email jeffl@colepublishing.com. To order back issues, call Nicole at 800-257-7222 (715-546-3346) or email nicolel@colepublishing.com.

CIRCULATION: Circulation averages 26,800 copies per month. This figure includes both U.S. and international distribution.



PUMPER & CLEANER ENVIRONMENTAL EXPO INTERNATIONAL

Education Day: February 25, 2013
Exhibits Open: February 26 - 28, 2013

Indiana Convention Center
www.pumpershow.com

SIMPLE ONE TOUCH Digital Recording



The RIDGID® SeeSnake® CS10 Digital Monitor makes it easier than ever to use digital technology. With the touch of a finger, you'll be able to record, capture and report jobsite findings and transfer the information quickly to a flash drive. *It's just that simple.*

Learn more and schedule demonstrations:
800.769.7743 or www.RIDGIDForum.com/CS10



The Emerson logo is a trademark and service mark of Emerson Electric Co. ©2012, RIDGID, Inc.

We Build Reputations™

RIDGID

EMERSON
Commercial & Residential Solutions

June 2012
Advertiser Index

A

Allan J. Coleman Co. 17, 49

 Amazing Machinery, Inc. 71

 Aqua Mole Technologies, Inc. 70

 Aries Industries, Inc. 15

Art's Truck & Equipment 74

Avanti International 32

B

 Bandlock Corp. 78

Benjamin Franklin Plumbing 20

 Bowman Tool Co. & Systems 70

C

Cable Center, The 55, 67

 Cam Spray 48

 Central Oklahoma Winnelson 75

 Chempure Products Corp. 68

Cherne Industries, Inc. 19

CIPP Services, Inc. 48

 Clog Hog 22

Cloverleaf Tool Co. 60

 Coast Manufacturing 76

Cougar Vibration 53



CUES, Inc. 32

D

Doug Meadows Co., LLC 73

 Drainables Direct 28

 Duracable Manufacturing Co. 35

E

Easy Liner (Gadmon Ind.) 82, 83, 84

 EasyCAM, LLC 10

 Electric Eel Mfg. 56

 Electro Scan, Inc. 86

 Envirosight, LLC 5

 Enz USA, Inc. 20

F

 F. S. Solutions 25

G

Gamajet Cleaning Systems 51

 GapVax, Inc. 87

 Gardner Denver Waterjetting 45

 General Pipe Cleaners/
General Wire Spring 2

 Global Pipeline Systems 67

 Gorlitz Sewer & Drain, Inc. 33

 Guzzler Manufacturing, Inc. 9

H

HammerHead Trenchless Equip. . 29

 Hannay Reels 43

Harben, Inc. 65

Heavy Duty Supplies/
Router Supply 75

 Hi-Vac Corporation 21

 Hot Jet USA 61

Hurco Technologies, Inc. 44

J

 Jetstream of Houston 18, 27, 35

K

 Ken-Way Corporation 68

L

 Lansas Products 60

LaPlace Equipment Co. 73

 LMK Technologies 44

M

MaxLiner USA 31

 Milwaukee Rubber Products 69

Mongoose Jetters 39

 MyTana Mfg. Company, Inc. 23

N

 NAWT, Inc. 76

 NLB Corp. 36

 NozzTeq, Inc. 59

O

 Oceanquip, LLC 54

Ohio Power Systems 50

P

 Pat's Pump & Blower, LLC 48

 Perma-Liner Industries... 11, 59, 75

Petersen Products Co. 74

 PipeLogix, Inc. 56

Piranha Hose Products 50

PrimeLine Products, Inc. 78

 Pulsar 2000, Inc. 24

R

 RapidView IBAK North America . 41

 Ratech Electronics, Ltd. 27

RCS II, Inc. 10

 RIDGID 7

 RS Technical Services, Inc. 56

S

 Safety Corporation of America ... 76

 Scooter Video 63

Sentech Engineering Co. 60

Shark Pressure Washers 50

 Southland Tool Mfg., Inc. 57

 Spartan Tool, LLC 88

 Standard Equipment Company .. 84

 StoneAge, Inc. 4

T

 T&T Tools, Inc. 69

 TRY TEK Machine Works, Inc. 59

 TV Ferrett 76

U

UEMSI 59

 US Jetting, LLC 13

USB - Sewer Equip. Corp. 24

V

 Vac-Con, Inc. 3

Vacall 37, 77

 Vacuum Sales, Inc. 71

 Vivax-Metrotech Corp. 36

W

 Water Cannon, Inc. 78

Westmoor Ltd. 28

WJTA-IMCA 69

Marketplace 80

Classifieds 82

Start/Renew my subscription to Cleaner magazine

Signature (required) _____ Date _____

Attention _____

Company Name _____

Mailing Address _____

City _____ State _____ Zip _____

Phone _____ Fax _____

E-Mail _____

Cleaner

- 1 Year (12 issues)... \$15.50
- 2 Years (24 issues)... \$25.00
- 3 Years (36 issues)... \$35.00
(U.S. rates only. Call for intl. rates)

METHOD OF PAYMENT (please check one):

Check enclosed (payable to COLE Publishing Inc.)

Charge to VISA _____ MasterCard _____ Discover _____ Amex _____

Card # _____ V-Code _____

Cardholder Name _____ Exp. Date _____

Fax to **715-546-3786**
Mail to: COLE Publishing Inc.
PO Box 220, Three Lakes, WI 54562
Phone **800-257-7222**
Online at **www.cleaner.com**

WE ENHANCED THE LEGENDARY PRODUCTIVITY AND OFF-LOADED SOME OF THE PRICE.

Guzzler® and NX® are registered trademarks of Vector Manufacturing. Effective 01/11. ©2011 Guzzler Manufacturing, Inc. Patent Number: 6,887,260 B2
ISO 9001:2000, ISO 14001:2004



The **Guzzler NX** has been upgraded to work even harder, so you won't have to. A powerful new Robuschi® blower delivers 5,435 CFM, while the advanced VR Technology provides the production boost of a fully utilized tank capacity. Factor in the ultra-quiet, shroud-free design and simplified operating controls, and you've got everything you need to dominate the job site for less money.

To get your hands on an industry leader, visit guzzler.com
or call 800.627.3171 ext 298 for more information.

GUZZLER[®] NX
Subsidiary of Federal Signal Corporation



Luke Laggis
editor@cleaner.com

Good Work and Good Referrals

TREATING CUSTOMERS FAIRLY WILL HELP YOU BUILD YOUR BUSINESS THE RIGHT WAY

BY LUKE LAGGIS

Tina Brown, owner of Bastrop Tank Wash in Bastrop, La., relies on word-of-mouth referrals. Her company does good work, so satisfied customers translate to a big sales team.

Building and growing a business based on word-of-mouth speaks highly of Bastrop Tank Wash. Of course, word-of-mouth goes both ways – negative impressions can bury a business.

That's why it's important to treat every job as if it's your most important one and to not let potential profits from a single job cloud your long-term perspective. Here's a great example.

My sister was selling her house in Bloomfield Hills, Mich. After accepting an offer, the buyer requested the usual inspections to make sure everything was in good order. Unfortunately, after video inspection of the sewer lateral, the inspector told the buyer the clay pipe was cracked and choked with roots and had to be replaced at a cost of \$10,000.

After much wrangling between buyer, seller and their real estate agents, my sister sought a second opinion. The second contractor reviewed the video and determined the line to be in decent condition and replacement unnecessary.

More wrangling ensued. The buyer was not satisfied and wanted the lateral replaced. Finally, to facilitate the sale and be done with the headaches, my sister agreed to replace the line, but she went with the second contractor who quoted only about \$5,000.

It's important to treat every job as if it's your most important one and to not let potential profits from a single job cloud your long-term perspective.

While the work crew was setting up, the owner of the company televised the line again to make sure they knew its path from the house to the main out in the street. He discovered there were several bends in the pipe that routed it around the side of the house and under the driveway – there had been no previous mention of having to tear up the driveway – on its way to the main. The video showed some very minor cracks and almost no root intrusion.

Armed with even more evidence of the lateral's true condition, the contractor told his crew to stop working. He contacted my sister, assured her there was no need to replace the lateral, and told her he would gladly put it in writing. That ultimately satisfied the buyer.

My sister ended up with a modest bill for the contractor's work that morning but saved thousands over the replacement cost. The contractor lost out on thousands, but he gained respect and the promise of good referrals, which will likely be worth far more than a single lateral replacement job. He understood the big picture: It was wrong to do unnecessary work, and his reputation held far more value than a single job.

That's an ethic and an understanding that all contractors should have, and it's a business practice that can multiply success. Here's hoping all of you can meet that same standard and propel your businesses to greater heights.

Enjoy this month's issue. **c**

IT REALLY WORKS!



Septic Drainer

A Drainfield Restorative

Sodium is the REAL problem.
We drive the sodium OUT of the soil.

Bailey Septic



"Instead of spending thousands of dollars to install a new septic system we were able to restore the existing one!"

Scott A. Bailey -
Bailey Inspection Services, Inc.

Reading, PA

www.septicdrainer.com

**RCS II, Inc. PO Box 4743
Queensbury, NY 12804
(518) 812-0000**

WHY BUY AN EasyCAM II?

- ✓ American Made
- ✓ Rugged and dependable
- ✓ Designed by a Plumber
- ✓ Two year warranty

- ✓ Modular Components = Owner Repairable
- ✓ No Down Time, No Labor Cost
- ✓ Fair Pricing starting at \$3995

Color / 512 Hz Transmitter / Footage Counter / Voice Over / Cordless

It just makes sense.

239-260-2056 Licensed Under Patent # 7,715,701 **www.PlumbersBestCamera.com**

HAVE YOU CHECKED OUT THE CURRENT CLEANER E-ZINE?

WWW.CLEANER.COM

TRENCHLESS PIPE REPAIR WITHOUT DIGGING.

Perma-Liner™ Industries, Inc. is a worldwide supplier of trenchless lining products. We offer the **Perma-Lateral™** air inversion method which is a single access pipe relining system and the lateral **Pull-In-Place** system to rehabilitate existing building service laterals without the need of extensive digging and liability. Ambient, Hot Water or Steam cure is available. It is no longer necessary to reline a pipe from manhole to manhole in order to address one section of pipe with the Perma-Liner™ **Sectional Point Repair™** system. Perma-Liner's™ **InnerSeal™ Innerwrap™ Lateral Connection Seal** repairs the lateral/main sewer connection with a structural and watertight seal that exceeds ASTM standards with Steam cure for multiple installs in a single day. Manhole to Manhole lining is performed with the **Perma-Main™** continuous lining "Top Gun" with Steam for cure times less than one hour. Perma-Liner™ now offers *fast curing* silicates with our **Perma-Patch** kits.

Training & Certification

24/7 Technical Support

Marketing Support

All materials proudly made in the USA!



2012 Worldwide Trenchless Tour
 June 13th / St. Louis, MO
 August 15th / Pittsburgh, PA
 August 29th / Philadelphia, PA

Turn-Key Trailers



No Territories!
No Franchise Fees!
No Licensing Fees!

NEW!

The Stinger
 mini-steam unit
 2" - 6" diameters



Now offering Perma-Patch Kits with **FAST CURING** Silicates!

Visit www.perma-liner.com
 Call **1-866-336-2568**



Perma-Lateral™
 Air Inversion & Pull In Place



Perma-Main™
 Continuous Air Inversion



Sectional Main Line Point Repair™



InnerSeal™ Innerwrap™
 Lateral Connection Seal



Apprentice plumber Vicente Mendoza, left, and Kyle Meeks operate the Vac-Con truck on a hydroexcavation job. The inclusion of the vacuum truck has provided hydroexcavation capabilities in situations where sewer lines must be uncovered without disturbing other underground utilities. (Photography by Denise Ritchie)

MAKING THE GRADE

FLORIDA CONTRACTOR MIXES SERVICES TO MEET CURRENT DEMAND WHILE CURBING IMPACT OF ECONOMIC DOWNTURN BY MARIAN BOND

Ronnie Meeks, owner of Meeks Plumbing, Inc. of Vero Beach, Fla., was well prepared when he realized things were about to change in the financial environment. He had built his business in this popular vacation community for 30 years, but as the market turned, he was in position to scale back.

At one point, Meeks employed 166. Today the company offers services to a broad range of customers with 19 technicians and 19 service vans, a combination truck, jetties and several excavators. On-site leak detection comprises a growing portion of their daily business.

Contract work has been vital to the success of Meeks Plumbing during a challenging time. They have provided service to municipalities for the past eight years and local school boards for 14 years. The company started out doing strictly new construction and began serving property management companies when they added plumbing services two years later in 1984. These important clients, along with traditional residential and commercial customers, have been a sustaining force for the business, keeping the doors open, phones ringing and the service vans on the road.

In 2003, Meeks saw another opportunity and added septic and grease service to the menu, as this provided another avenue to service the needs of their broad and expanding customer base.

profile

MEEKS PLUMBING, INC., VERO BEACH, FLA.

OWNER:	Ronnie Meeks
YEARS IN BUSINESS:	30
EMPLOYEES:	40
SERVICES:	New construction, plumbing, drain cleaning, hydroexcavation, catch basin service, televising, locating, septic service, grease collection, drainfield replacement
CUSTOMERS:	Residential, municipal, school boards, commercial, real estate property managers
SERVICE AREA:	Indian River County, St. Lucie County, and Martin County
WEBSITE:	www.meeksplumbing.com



(continued)

3000 PSI 40 GPM



- 500 Feet of 3/4 Inch Hose
- 600 or 750 Gallon Water Capacity
- 99 HP Kubota Diesel Power
- No CDL License Required
- 7 Position Swivel Hose Reel
- Available On A Tandem Trailer
- Optional Hydraulic Power Pull-Out Hose Reel(s)
- Optional Second Swivel Reel With 500 Ft. of 1/2 Inch Hose

1-800-JETTING sales@usjetting.com
1-800-538-8464 www.usjetting.com



Increased Pressure.... Increased Cleaning Power.... Increased Versatility

Built with the same reliability and performance of our higher pressure machines that our customers have depended on for over 20 years, *US Jetting's Flusher Jets* are now available to meet the demands of any size city, towns, villages and contractors. Operating at **3000 PSI at 40 GPM** water flow, these units are capable of tackling any sewer and drain cleaning tasks. Contact *US Jetting* today to schedule an onsite demonstration or visit www.usjetting.com to view our extensive product range.

Contact US Jetting's Parts Department For All Your Parts Needs

Nozzles, Hoses, Guns, Valves, Accessories For All Brands Of High Pressure Jetting Units & Combination Machines.



Economy Green Hose

4,000 PSI Working Pressure,
12,000 Minimum Burst, Shipping
Not Included Reg 895.00

Sale Price \$ 795.00
HUGE INVENTORY - SAME DAY SHIPPING



3/4" x 500 Feet .. \$ 1395.00
1" x 500 Feet \$ 1495.00

3,000 PSI Working Pressure
9,000 Min. Burst pressure
600' Lengths Available
Free Shipping



Sale Ends 7-1-2012

More recent expansion in 2007 included the purchase of a Vac-Con vacuum truck, which has provided the opportunity to use hydroexcavation in situations where sewer lines must be uncovered without disturbing other utilities.

ATTRACTING BIG CLIENTS

Ronnie Meeks considers the company's contracts with the municipalities of Indian River County and St. Lucie County an essential component of his business. While not a large piece of the puzzle, they have a running purchase order with Indian River, where they basically provide emergency service to fire stations and handle backflow prevention work. They also handle Backflow Certification and repairs, in addition to plumbing problems and catch basin cleaning.

Meeks also has a contract for services with the City of Fort Pierce for backup services. "They often can fix a problem, but when they can't get it fixed themselves, they will call us," Meeks says. "They use us if their machines are down."

Their work with municipalities, school districts, and property management firms and other commercial jobs now represent about 40 percent of their plumbing and drain business. Residential accounts for 35 percent of business, while the vac truck represents another 5 percent. The rest is comprised of septic and grease pumping and new construction.

"With residential customers, and we have a lot of those, we are not in the home on a regular basis. It might be once or even twice a year," Meeks says. "With the other entities we serve we have a lot more interaction. These jobs separate the competition, because you have to have bigger equipment



Kyle Meeks operates the Vac-Con truck on a hydroexcavation job.

"With residential customers, and we have a lot of those, we are not in the home on a regular basis. It might be once or even twice a year. With the other entities we serve we have a lot more interaction. These jobs separate the competition, because you have to have bigger equipment and be more specialized in order to handle the needs. Most plumbing companies do residential service, and don't have the kind of equipment needed."

Ronnie Meeks

and be more specialized in order to handle the needs. Most plumbing companies do residential service, and don't have the kind of equipment needed."

IN THE CLASSROOM/ON THE PROPERTY

Meeks general manager Scott Buday says services for school boards include work at public, charter and private schools. These are large districts, sometimes with 20 or 30 or even 40 schools, and they can run up to 20 acres on a site.

For larger school jobs, they like to visit the property before making a bid. For emergency work that isn't necessary, as they have been working with the school properties for many years and are familiar with the situations.

"We can act pretty quickly and it's easy for us to understand the needs of these customers," Buday says.

At the private Saint Edward's School, in Vero Beach, Meeks Plumbing provides most of the plumbing service work. They also clean storm drains and collect from grease traps.

"We have associations with school boards in Indian River County, St. Lucie County and Martin County," Buday says. "The school districts are always building new schools and tearing down old buildings. But the older buildings

(continued)



Meeks operates a fleet of 19 Dodge Sprinter super extended diesel vans from 2003 to 2008, and owner Ronnie Meeks particularly likes and looks for low mileage vehicles of this vintage as they offer better fuel economy than newer models.

MEET BIG BROTHER



Pathfinder XL
(8" Relined and Larger)

Pathfinder
(6"-24")

ARIES INTRODUCES THE PATHFINDER XL, our newest product in the widely used Pathfinder series of sewer inspection equipment. This feature-packed transporter offers, as standard, a remote camera lift, rear-facing camera and powerful six-wheel, steerable drive to navigate the toughest obstacles quickly and efficiently.

Whether you choose the Pathfinder or Pathfinder XL, you will inspect with the most versatile and technologically advanced transporters available today.

Meet the family, contact your Aries dealer or Sales Representative today.

ARIES
INDUSTRIES, INC.

Proudly Manufactured in the U.S.A. | ARIESINDUSTRIES.com | (800) 234-7205

not replaced do need our services. We will go in and look for broken lines. We do a lot of jetting of sanitary lines and deal with mainline stoppages. We do repairs on roof drains. We have issues with roof drains because a hurricane can come through and wreak havoc. Roofs are always a concern. We will replace lines when we find leaks. We also do some catch basin work with the schools.”

Buday notes that with the current economy, the school boards want to make necessary and adequate repairs, but they also keep a close eye on how a contractor goes about the work and the charges.

“They scrutinize how you do your billing and your pricing,” Buday says. “They want it spelled out clearly as to costs. They want to take care of the kids in school, but their budgets are greatly reduced.”

He explains that the school districts select three approved vendors they will do business with each year. Bids are submitted, and the district will chose

“A lot of times we can’t work while school is in session. We might have to work late at night. A lot of it is timing more than anything. It depends on lead time – that might be two or three weeks.”

Scott Buday

a number one, a number two, and a number three contractor. Sometimes the number one contractor will have a lower price, but the least equipment and thus the least capability to perform some functions. Number two on the list might have more capability, and the third contractor could offer the widest range of services. The job itself usually determines which contractor gets the call. With emergency calls, districts will also consider past performance, pricing and type of equipment available.

Buday says that there are several things they take into consideration for preparing a special bid for a school district, including required time, materials, location of the school and when they want the work done.

“A lot of times we can’t work while school is in session. We might have to work late at night. A lot of it is timing more than anything. It depends on lead time – that might be two or three weeks.”



Service technician Kevin Brim uses a MyTana LD30 leak detector on a bathroom inspection. He introduces air into the system, and with the water running, listens for changes in sound under the slab.

IF IT LEAKS, CALL MEEKS

“Over the years we have wanted to round out our services to a broad range of customers,” says Ronnie Meeks, owner of Meeks Plumbing, Inc. “Our efforts have been extremely rewarding and we have worked hard.”

Their work with municipalities, school districts, property management firms and other commercial jobs now represent about 40 percent of their plumbing and drain business.

Meeks Plumbing operates on a 5-acre site in Vero Beach with an 11,000-square-foot building, and in 1995 they opened a division in Ocala (140 miles away) on a 2 1/2-acre property. They have a 4,000-square-foot building. At this facility they handle strictly plumbing service and drain cleaning.

Their staff, in addition to the service technicians, includes office and warehouse people, new construction, drainfield and septic pumping personnel, and one mechanic.

The company has evolved since opening in 1982 working in new construction and adding basic plumbing services in 1984. Their slogan, “If it Leaks, Call Meeks,” has suited them well over their 30 years in business.

TAPPING INTO TOURIST TRADE

Work with property management companies rounds out the specialty market for Meeks Plumbing, which has benefitted significantly from the addition of the Vac-Con.

Meeks says this is not conventional or typical plumbing service as these management companies cover everything from major hotels and condominiums to mobile home parks, and properties have to be maintained in excellent condition. The associations keep a close eye on the management companies.

“Very high end – very expensive,” Meeks notes. “Some of the companies represent at least 1,000 units. Some issues we deal with are broken lines, sewer mains, catch basins. This is much more than basic residential service.”

Meeks operates a fleet of 19 Dodge Sprinter super extended diesel vans, from 2003 to 2008. He particularly likes low mileage vehicles of this vintage as they offer better fuel economy than newer models. He says they are all single axle.

The Vac-Con is a 2002 International, and has a positive displacement blower with a 1,300-gallon water tank and an 11-yard debris tank. The water pump is rated at 2,500 psi/80 gpm. Their two pump trucks include a 2004 Peterbilt with a 3,600-gallon tank from Transway Systems, and a 1995 Ford L8000 with a 2,000-gallon steel tank.

(continued)

Allan J. Coleman - Since 1905

Call us today! 773-728-2400

5725 North Ravenswood Avenue • Chicago, IL 60660 • www.allanjcoleman.com



**CALL FOR
GENERAL
SPECIALS**

**Special pricing
on all
General jetters,
cameras and
machines**

StoneAge® Warthog® Nozzles



WD-1 1/4"
(8-36" lines)



WG-1"
(8-36" lines)



WH-1/2
& 3/4"
(6-18" lines)



WS-1/2"
(4-8" lines)



WT-3/8"
(3-6" lines)



WV-1/4"
(2-4" lines)

Repair Center for: RIDGID SeeSnake, Gen-Eye, Radiodetection, Electric Eel, Vision Technology, Insight Vision & Spartan Cameras Fast Turnaround Time

UPGRADE your camera system to the GVISION. A Better System

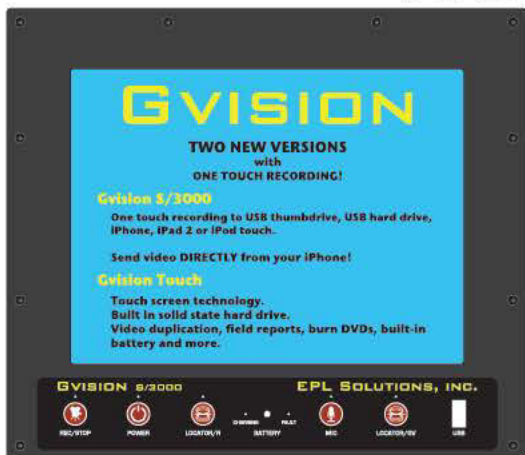

GVISION
Visit www.epsolutions.net for more details.



Ask what the
GPLAYER
can do for you?



JetSonde Carriers - P-Trap Cable Sonde Carriers

**Turn ANY push camera into a Jetter Camera
with the JetCam Adapter.**

JetCam Adapter

JetSonde Nozzle Jetter Hose



**OLDEST NAME IN THE BUSINESS
— Over 100 YEARS OLD —**

PHCC MEMBER



Apprentice plumber Vicente Mendoza hoses off the ground after a hydroexcavation job.

Two Spartan jettors, a 758 Hydro-Jet and a 717 Electric Mini-Jet, and cameras from General Pipe Cleaners, MyTana, Ratech and RIDGID round out the inspection equipment. For locating they use five MyTana LD30 leak detector units, one RIDGID NaviTrack Scout and one NaviTrack 11.

"We can act pretty quickly and it's easy for us to understand the needs of these customers."

Scott Buday

They also utilize five Bobcat trackhoes, a Bobcat skid-steer loader, a Volvo EC35 mini excavator and a Ford 655C Extend-A-Hoe.

DIG AND DELIVER

Meeks says they keep their excavators active because they fix spot repairs the old fashioned way, as lines are not buried deeply. They can be exposed expeditiously without the need to shore trenches for safety reasons, but when there is the possibility of running into telephone, electric, cable or other lines they turn to hydroexcavation to expose and repair.

Soils tend to be sandy in the areas they serve, but also they find Caprock in some regions, which is similar to limestone. Where they have to deal with Caprock they sometimes have to use a jackhammer, as it is "tedious" to work with, according to Meeks.

He says this rock is primarily in the intercoastal areas, and they usually see softer terrain in other areas. The pipes are typically PVC Schedule 40, concrete, cast iron, old terra-cotta and some Orangeburg. They replace the old pipes with Schedule 40 and SDR 35.

Kyle Meeks, who joined his father's company in 2005, has been the sole operator of the Vac-Con since that technology was added, but always has another helper with him. He says there was a learning curve as far as operating the system, but his skill level has grown right along with the work volume.

The elder Meeks notes that incorporating the Vac-Con was another step in rounding out the services. It allows them to respond quickly and get the job done fast, which is pleasing to both contractor and customer.

"It's having happy customers, and having one service call create multiple service calls. We want to be on top. Our customer service and our reputation – that is what we strive for with all our customers." c

more info

**General Pipe Cleaners/
General Wire Spring**
800/245-6200
www.drainbrain.com
(See ad page 2)

MyTana Mfg. Company, Inc.
800/328-8170
www.mytana.com
(See ad page 23)

Ratech Electronics, Ltd.
800/461-9200
www.ratech-electronics.com
(See ad page 27)

RIDGID
800/769-7743
www.ridgid.com
(See ad page 7)

Spartan Tool, LLC
800/435-3866
www.spartantool.com
(See ad page 88)

Transway Systems, Inc.
800/263-4508
www.transwaysystems.com

Vac-Con, Inc.
888/491-5462
www.vac-con.com
(See ad page 3)

WATERBLASTING WIN #1

**SAME-DAY SHIPPING.
PROBLEM SOLVING.
MAKING IT
HAPPEN.**

**We're here with whatever you need
when the pressure's on.**

Your one-stop shop
for success on the job.

Jetstream
There's A Way. 

The waterblasting source for parts, service & expertise waterblast.com



Find Leaks Fast in Existing Sewer Systems

Cherne is not “blowing smoke” when it talks about the benefits of its AIR LOC Plumbing DWV Smoke Blower. Here’s why our system is better:

- > Liquid smoke atomized before heating – giving our system 100% atomization with no liquid residue.
- > No in-line filter required.
- > Smaller 2 gallon tank makes our unit more portable and easier to carry.
- > Air intake slider - superior design allows greater control of air flow.



www.cherneind.com
1.800.THE.PLUG

YOUR TOUGHEST JOBS START & END WITH ENZ!

★ A TOOL FOR EVERY PIPE CLEANING APPLICATION ★



- ★ ROTATING NOZZLES WITH SPEED CONTROL
- ★ CHAIN FLAIL HEADS FOR ROOT CUTTING
- ★ IMPACT DRILLING CUTTER HEADS FOR CUTTING CONCRETE
- ★ VIBRATING ROTOJETS

Enz golden jet is the leader in sewer and pipeline cleaning equipment, offering a versatile, durable and economical line of virtually maintenance-free products, which outperform the competition time and again.

3 6 9 - 8 7 2 1
CALL 1-877-ENZUSA1

to learn how easily Enz Golden Jet Nozzles can fit into your existing operation.



1585 Beverly Ct., Unit 115 • Aurora, IL 60502

www.enz.com



STRONG, FAST AND ENGINEERED TO LAST!

\$25k
UP TO
POWER UP™

THERE'S NO BETTER TIME THAN NOW TO
JOIN **BENJAMIN FRANKLIN
PLUMBING®**

TRANSFORM YOUR BUSINESS

Take advantage of our
\$25,000* conversion incentive.

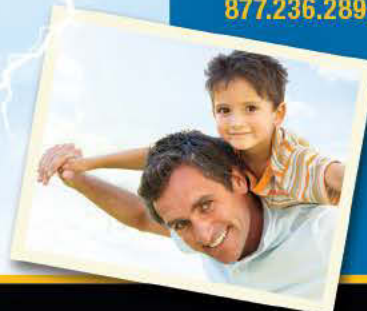

POWER UP REASON #3:

*When you look back, you'll never wish
you had spent more time working.*

Live the lifestyle you envisioned.

When you join the largest residential plumbing franchise,** you'll instantly benefit from national brand recognition, increased purchasing power, specialized training and an extensive support network.

IT'S ABOUT TIME® Benjamin Franklin Plumbing® transformed your self-employment into your own profitable business.

877.236.2899 • benfranklinfranchising.com



If there's any delay, it's you we pay!.

*The \$25,000 USD limited time promotional signing incentive is based on the average initial fee of a new territory purchase in a standard market. The incentive amount for Benjamin Franklin Plumbing® is subject to adjustment based on the initial fees of specific territories. This promotion does not apply to small markets. Offer expires August 31, 2012, and is not to be combined with other promotions or rebates. **According to Entrepreneur Magazine's list of the top 500 franchises in the January 2011 issue.

Benjamin Franklin Plumbing® is now part of Direct Energy.

**Designed from the ground up
knowing you work from the ground down.**

AQUATECH
A PRODUCT OF **HEVIC**
CORPORATION



Aquatech® systems allow man and machine to work in harmony to achieve optimum efficiency and productivity. No wonder Aquatech is the clean winner in every category. To learn more, call or visit us online.

800.752.2400 www.aquatechinc.com/cle

AQUATECH **O'BRIEN** **HiVac** **UltraVac** **X-VAC**
HYDRO EXCAVATOR

Emergency Snake Service

DRAIN CLEANER FINDS MORE THAN HE BARGAINED FOR IN STATEN ISLAND TOILET

BY LUKE LAGGIS

Ken Rosenthal has pulled a lot of obstructions from toilets and drain lines in his day, but none of his previous experience could fully prepare him for the emergency call he received in March.

Rosenthal, owner of Response Service Group and 1-800-CLOGGED, got the call around 7 a.m. from the manager of an apartment complex. He has been providing service to the 77-unit complex since 1995.

"So she calls and says, 'We need you down here,'" Rosenthal recounts. "I said, 'What is it now?' She told me they had a snake in a toilet, so I'm thinking, 'You've got to be kidding me.'"

"I've never had to deal with anything like that before. It was pretty exciting, an adrenaline rush let me tell you."

Ken Rosenthal

Rosenthal had never dealt with a snake in a toilet, but drove over to the apartment complex and made contact with the resident whose bathroom was under siege. After a brief rundown on the situation, he went to work.

"I opened the door to the bathroom and sure enough I see the back end – about 12 inches of the snake – sticking out of the flush rim of the toilet bowl," Rosenthal says. "So now I look at the guy, and he's a big guy. He looked like Rick Ross, the rapper. I said to him, 'You're scared of that little snake?' And he says, 'You're just seeing the tail end of him, and he's nasty.'"

During the resident's initial attempt to remove the unwanted guest with a broom, the snake lunged and bit the handle of the broom. At that point the

resident said he knew the snake was for real.

"At this point I had a finger grabber, so I grabbed the end of it and I'm pulling and I'm pulling, and he ain't coming out, so I start pulling a little harder and he starts coming out inch by inch by inch. Well, I got about two feet of him out and I'm like 'When the hell is this snake going to end?'

Then two and a half feet, and it keeps coming.

"So now I'm thinking, 'You know what, I don't know long this thing is and if it's longer than the tool its going to turn back and bite my hand.' So I go to re-grip him and he slithers out; he falls in the toilet and the tool I had wraps up in the toilet paper, and it's one of those rolls that just lets a ton of toilet paper come out on the floor, so the toilet paper's all over the place. Now I'm trying to grab him, I can't see him, and finally I grabbed him and dropped him into a cooler."

The 4-foot California king snake, a non-poisonous variety, was likely a pet that escaped from another apartment, although no one claimed it. Once it was secure in the cooler, it was taken to an animal rescue center in Manhattan. The snake's reign on the throne ended abruptly, and the attention quickly turned to Rosenthal, who was featured on *Inside Edition* and the front page of the *Staten Island Advance* as well as local television, radio and other media outlets. CNN even picked up the story.

"I've never had to deal with anything like that before," Rosenthal says of the snake. "It was pretty exciting, an adrenaline rush let me tell you."

"The only thing that came close was an iguana my niece had that got into a hot air vent about 8 inches off the floor," he said. "The iguana was loose, she used to let it loose in her room, and it went inside the duct and was missing for a while."

Rosenthal ran his inspection camera into the ductwork and located the reptile at the rear of the house crouched down in the corner.

"We got that one out, too." c

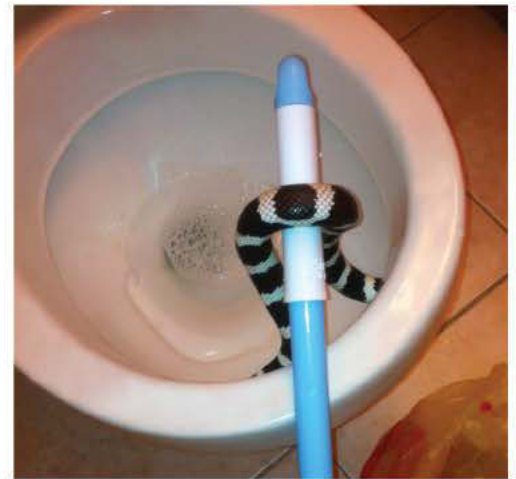

Unclog Drains with Your Pressure Washer

\$10 OFF
WEB COUPON
CM94

100 Ft. Sewer Jetter Only \$129

Order Online
ClogHog.com
Or Call **877-992-5644**

Made in the USA

 Made in the U.S.A.

MyTana

Professional grade tools for
sewer & drain professionals

The MY400 Municipal Package

Inspect manhole to manhole
up to 400', and locate problems
up to 35 feet deep.

The DCB12 control box has
a built-in DVD burner for
digital recording.

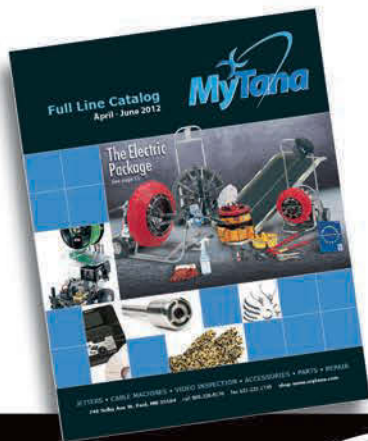

Request your
FREE, FULL LINE
catalog today!
800.328.8170

MyTana

FACTORY DIRECT CUSTOMER SERVICE

Competent • Polite • Clear (M-F 7am-5pm CST)

toll free **800.328.8170** fax 651.222.1739

Cable Machines • Jetters • Push Cameras for Main Lines & Drain Lines • Locators • Related Parts • Accessories



Often Imitated, Never Duplicated

TURBO CHAIN CUTTERS



Since 1989 USB has lead the way in the development of the unique turbine driven chain cutter. These innovative highly reliable products offer superior performance and cleaning efficiency. The chain retainer is driven by a high performance turbine thus achieving unsurpassed results in the removal of roots, grease and mineral deposits from

4"-48" sewer lines. Turbo chain cutters with the flexible guide skid can be used in conjunction with a barrel cutter to remove protruding laterals. Offsets? No problem, Turbo chain cutters for 6" sewer lines and larger have a continuously adjustable guide skid. All of the Turbo chain cutters require no lubrication and are low maintenance. The Turbo chain cutters can be used with recycled water too!

BEST BANG FOR YOUR BUCK!



USB-Sewer Equipment Corporation

1700 Enterprise Way • Suite 116 • Marietta, GA 30067

Toll Free 866-408-2814 • PHONE 770-984-8880 • FAX 770-984-2802

USB - SEC Email info@usbsec.com • Web www.usbsec.com

Pulsar 2000

Line Tracer

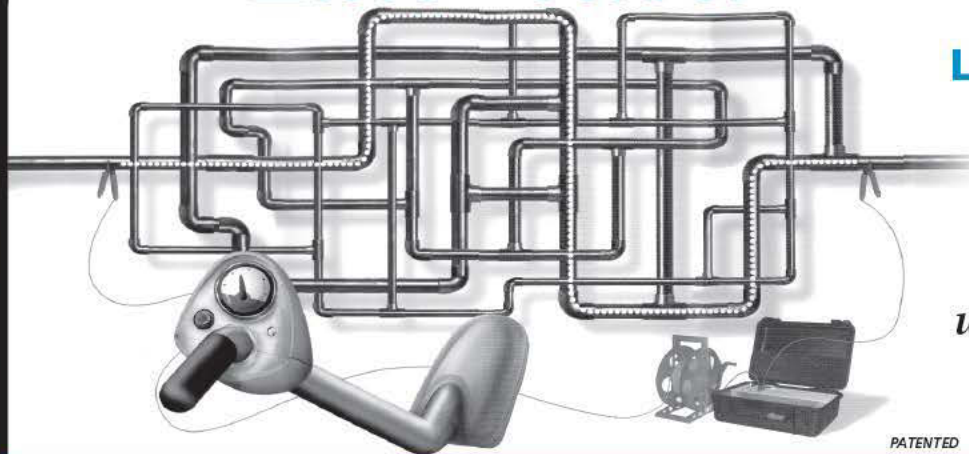

Locate Lines

Locate Water Leaks

Training Video

It's a jumble out there.

www.Pulsar2000.com

DISTRIBUTORS WANTED



PATENTED

The Pulsar 2000 line tracer is designed primarily to locate metallic pipes. The Pulsar 2000 is a directional line tracer. Connect the Pulsar's powerful and unique transmitter to your target pipe and locate only that pipe. Locating can be accomplished under floors, in walls and in ceilings. The Pulsar 2000 does not require grounding.

Leak detection personnel... The Pulsar 2000 is a **must have** locator. Now you can quickly identify the pipe location, thereby reducing the search area of the leak.

100% satisfaction guarantee... We are so sure that you will see the time

saving benefit of the Pulsar 2000, we will let you return it for a full refund if you are not satisfied. If you want to learn more about the Pulsar 2000 and our leak locating equipment, please call **1-888-752-5463** or e-mail jsmll@aol.com for a **free** demonstration video or CD and references of satisfied customers.

We have been using the Pulsar 2000 along with the XL2 fluid detector and Geophones since January 1989 in our leak locating business. Our leak locates are accurate 95% of the time, but I can honestly say, the line we trace is always there. Our equipment is user-friendly and requires very little training, as you will see on the video. Purchase the Pulsar 2000 line tracer, XL2 fluid detector and Geophones, and start locating leaks immediately.

WE DON'T FIX PROBLEMS.

WE ELIMINATE THEM



Solutions

Be UnstoppableSM



Make Your Next Repair Last By Repairing The Problem, Not Just The Symptoms.

Machines break, parts wear down. And it always happens at the worst possible time. Don't gamble on a quick fix that only patches the problem, it will end up costing you more money and opportunities in the long run. Our team of experts will repair or maintain your air-moving or waterblasting equipment (all makes—all models) quickly to keep you going strong for the long haul.

Visit www.fssolutionsgroup.com or call 1-800-822-8785 to find the FS Solutions Service Center nearest you.

SERVICE PARTS REBUILDS USED SALES RENTALS TRAINING

© 2012 Federal Signal Corporation

Avoid the Courtroom

TAKE THESE STEPS TO LAWSUIT-PROOF YOUR BUSINESS AND PREVENT LAWYERS' FEES AND LOST TIME FROM PILING UP

BY FRED S. STEINGOLD

Trials look like fun on TV and in movies. Don't believe it. It's one thing to be an unaffected spectator and quite another to be an active participant in a legal battle.

For one thing, juries are unpredictable. If your business gets sued, it may be socked with a huge verdict. In addition, because of the time, energy and money it takes to defend a case, even if you win you lose.

And plaintiffs often fare as badly as defendants. Either side in a lawsuit can look forward to long sessions in a lawyer's office. Pre-trial discovery – the process that lawyers use to learn about the opponent's case – will gobble up additional hours. And you'll probably need to answer lengthy written questions and be cross-examined at a deposition.

Even if the case gets settled before trial, your bank account will feel the strain. Perhaps worst of all, you'll be surprisingly distracted from your normal business duties. It's smart to stay out of court. True, it's not possible to avoid all lawsuits. But with a bit of planning, your business can come close. Here's a 12-point strategy that can help.

Even if you have a ton of insurance, you shouldn't ignore hazardous conditions. The insurance will pay the injured person's claim – up to the policy limits – but won't compensate you for your time and effort in helping defend against the claim.

1. Watch what you say. If you make negative statements about an employee or customer, you can be sued for libel or slander – or even invasion of privacy or intentional infliction of mental distress. If you badmouth another business, you can be sued for defamation or interference with business relationships. Words have consequences. Before you speak ill of someone, be certain you have facts to back you up – and a good reason for passing along the bad news. When in doubt, clam up.

2. Put it in writing. Business deals often wind up in court because parties proceeded on only a handshake. It's far better to summarize your deal in a written contract or letter so everyone is clear about the terms. This can help even if you and the other party know each other well and trust one another. People who act in good faith can still have poor memories. The task of writing down an agreement forces both people to think through the issues and to resolve differences before they become a problem. Don't assume you and the other person see things the same way.



Fred S. Steingold practices law in Ann Arbor, Mich. He is the author of Legal Guide for Starting and Running a Small Business and The Employer's Legal Handbook, published by Nolo.

3. Do a safety check. Lawsuits by people who have been injured at someone's store, office or workshop are common. Even if you have a ton of insurance, you shouldn't ignore hazardous conditions. The insurance will pay the injured person's claim – up to the policy limits – but won't compensate you for your time and effort in helping defend against the claim. Check periodically for dangers in your workplace. Visitors can slip and fall on a wet floor or trip over a cord. Poor lighting can increase the risk of an injury. Your insurance company can recommend a safety checklist for your business.

4. Read your lease. Make sure all the terms are clear before you sign it. You don't want to litigate with your landlord about whether you can expand your product line or the services you offer. And questions about the rental rate if you renew your lease or who pays for replacing the boiler should be answered in the lease – not in a courtroom.

5. Use care in collecting debts. Laws protecting consumers contain pitfalls for the unwary business. Push too hard for payment from a slow-paying customer and you can wind up as a defendant in a lawsuit. Avoid early morning or late night calls, and don't discuss the debt with the customer's employer. If the debtor has a lawyer, deal through the lawyer. A simple way to steer clear of collection problems is to not extend credit at all, but accept charge cards instead. It costs a bit, but shifts the burden of collection to the charge card company.

6. Think twice before fighting unemployment claims. Most employers hate to see an ex-employee file for unemployment benefits so their first impulse is to fight the claim. Resist that impulse. The unemployment laws strongly favor employees so usually it's a big waste of time to fight the claim. Besides, battling the ex-employee may increase the bitterness of a job loss and nudge the former worker into suing you for wrongful discharge. Use discretion. Fight claims only if you have a very good chance of winning. Even then it may not be worth it.

7. Check out land use regulations. A zoning ordinance tells what kind of business you can conduct at a given location. If you violate the ordinance, the city can take you to court to close you down. There are also private rules known as deed restrictions or conditions, covenants and restrictions. These allow neighboring property owners to take you to court for violations. Make sure your business complies with these public and private regulations.

8. Plan for the business divorce. The breakup of a relationship with a co-owner can be as devastating and costly as the breakup of a marriage. You and the co-owners of your business should have a written agreement saying what happens if you can no longer agree on how to run the business – or if one of you dies or wants to sell out.

Putting the latest technology in the palm of your hand.



Trust the industry leader for consistent innovation.
 For over 30 years now, Ratech Electronics has been at the forefront in the development, manufacturing and servicing of CCTV video pipeline inspection camera systems and equipment. Serving the municipal, industrial, and residential markets, our innovative products are created and manufactured with the quality and durability industry professionals demand.



Staying ahead of your customer's needs.



Pan n' Tilt®
Push Camera

Ultra Micro™
5/8", 3/4", 1" Available

Elite SD®

Fast Peek™

Inspector PC®-xl

Locator

Jet Cam

Elite Jr.®



For more information on these or other products call
 toll free: 1-800-461-9200 or 905-660-7072 or visit ratech-electronics.com



Upload your Inspection videos to **YouTube** Ask us HOW?

Follow us on Twitter @RatechCam

Video Pipeline Inspection Systems

9. **Update your employment practices.** In recent years, some of the most expensive litigation has involved an employee's claims that he or she was unjustly fired. Don't promise job security unless you intend to follow through. And give employees ample notice if their performance is slipping and their jobs are in jeopardy. A firing shouldn't come as a surprise. If you document warnings in an employee's file, you greatly reduce the risk of being sued. To avoid discrimination charges, enforce your rules equally.

10. **Choose your business name carefully.** Check business names in your county and state to make sure another business didn't get there first. If the name has special value or you're planning to do business in more than one state, it pays to have a national name search made. You don't want to have to go to court to defend your business name.

11. **Consider alternative dispute resolution.** Think about putting an arbitration clause in all contracts. Arbitration is usually quicker and less expensive than litigation for resolving business disputes. If you don't have an arbitration clause in a contract, you and the other party can always agree to arbitration after the dispute arises. Mediation, too, can help. Although mediation isn't binding on either party, an experienced mediator can usually settle a dispute.

12. **Get preventive legal advice.** It's less expensive to get legal advice before a problem arises than afterward. Keep your lawyer informed of your business plans and seek advice if you think you're getting into a sensitive area. Educate yourself on legal issues by taking a course at a community college or by checking out a book or two at your local library. Scan the newspaper for trends in business law. c

WATERBLASTING WIN #32

**GREAT
 THE NOZZLE YOU
 REALLY NEED IS THE ONE
 YOU DON'T HAVE.**

Until tomorrow AM.

Same-day shipping
 that really delivers.



The waterblasting source for parts, service & expertise waterblast.com



PRO-VAC

We Listen and Respond !

With years of positive customer feedback;
the ProVac has evolved into the
Best Industrial Pumpout System
on the market today!



PRO-CHOCK

Safely secures the ProVac
on your trailer, pickup
truck bed, lift gate, etc.,
in seconds!

- *Ideal for GREASE TRAP PUMPING*
- *Light weight and extremely maneuverable*
- *User friendly/easy access front controls*
- *24" wide fits through any door*
- *Exhaust deodorizer*
- *Hose rack and tool holder*
- *Quiet operation, plugs into any 15 amp service*
- *120 gallon per minute pumping capacity*
- *Two 6" clean-outs, top and bottom*
- *25 foot retractable cord reel*

www.westmoorltd.com

Toll Free: 800-367-0972 or 315-363-1500 Westmoor Ltd., P.O. Box 99, Sherrill, NY 13461

View What's New!

DRAINCABLES direct

- Cables & Blades
- Drain Cleaning Machines
- Video Inspection Equipment
- Jetters, Hoses & Nozzles

Download our 2012
CATALOG
draincables.com

800.421.4580



RIDGID
800.421.4580 | draincables.com

4370 Moline Martin Rd. Millbury, Ohio 43447
7918 W. Doe Ave. Ste. A Visalia, California 93291

Announcing: HammerHead® lowers cost of renting equipment for your job.



When you rent bursting and ramming equipment, the cost of freight to your jobsite can be a large expense of the equipment rental. Now, HammerHead announces a series of new rental locations throughout North America putting the equipment you need closer to your job site. Reduce the freight...reduce your cost of renting!

CALL US FOR A QUOTE TODAY. PREPARE TO BE IMPRESSED.

PH: 800.331.6653 (USA ONLY) | 262.567.8833 | INFO@HAMMERHEADMOLE.COM | WWW.HAMMERHEADTRENCHLESS.COM



TOUGH. TRUSTED.

Spin Cycle

HIGH-PRESSURE NOZZLE SYSTEM HELPS LOUISIANA TANK CLEANER
IMPROVE EFFICIENCY AND EMPLOYEE SAFETY

BY KEN WYSOCKY

When Tina Brown talks about her employees at Bastrop Tank Wash Inc. taking a tanker trailer for a “spin,” she’s not referring to a trip around the block. In her world, “spin” means a thorough, high-pressure cleaning – courtesy of a powerful rotating-nozzle system manufactured by Gamajet Cleaning Systems Inc.

Brown purchased three Gamajet machines when she started her business in Bastrop, La., in 2007. The company uses two Gamajet V water-driven nozzles for cleaning and a Gamajet V nozzle, along with a cart-mounted Gamajet VIII, for applying a “pre-solve” (or pre-treatment) liquid chemical for tougher cleaning jobs.

The company, which cleans giant chemical trailer tankers, test-drove the Gamajets by renting them for three or four months before purchasing them. They all proved equal to the task of removing difficult-to-clean chemicals from the inside of tankers, mostly with 7,000-gallon capacities.

“We want to get trucks in and out as fast as possible,” Brown says. “On an average day, we clean anywhere from 14 to 30 tanks a day. The ‘spinners’ perform the bulk of our workload, so they are really important to our operation’s productivity and profitability. It’s far more efficient to let a machine do the majority of the work.”

The tanks carry everything from what Brown calls “lighter” chemicals, such as petroleum distillates, which don’t cling to the tanker walls, to heavier, stickier materials that she says are comparable to model-airplane glue.

“We can clean the lighter materials in a total of about 30 minutes, while the really bad stuff can take days,” she notes. “Sometimes we have to pre-solve a tank and let it sit overnight before we can clean it.”

The Gamajet machines employ two nozzles that gyrate around and up and down to spray hot water mixed with strong cleaning chemicals in a 360-degree pattern. Crews typically hook up the cleaning nozzles to a pressurized hot-water system, which helps the nozzles generate pressure of 400 psi at 21 gpm. A boiler heats water up to 220 degrees F, she says.

The Gamajet is attached to a rigid pipe that’s hooked up to a water hose. Crews use the pipe to lower the cleaning nozzles down into the tank through either a manhole (typically 24 inches in diameter) or washout holes (usually three to four inches in diameter).

Next, computerized operation allows crew members to punch in specific information about things such

as the kind of chemical cleaner needed, the kind of wash required, the timing of wash and rinse cycles and so forth. A plastic shield that covers the manhole or washout holes prevents the nozzles from falling to the bottom of the tank, and

money machines

OWNER: Bastrop Tank Wash Inc., Bastrop, La.

MACHINES: Two Gamajet V spray-nozzle cleaning machines and one Gamajet VIII machine, all made by Gamajet Cleaning Systems Inc.
877/426-2538
www.gamajet.com

FUNCTION: Cleaning chemical trailer tankers

COST: \$3,300 for the Gamajet V and \$4,750 for the VIII



RIGHT: Bastrop Tank Wash uses the Gamajet V nozzle for high-pressure cleaning. (Photo courtesy of Gamajet) **FAR RIGHT:** Bastrop technician Gabriel Sylvester uses the Gamajet V nozzle to clean a tank. (Photo courtesy of Bastrop Tank Wash)



Bastrop technician Stormy Bridges climbs onto a tanker trailer with a Gamajet V high-pressure cleaning nozzle. (Photo courtesy of Bastrop Tank Wash)

SHOW US THE MONEY (MACHINE)

Money Machines, a feature in *Cleaner*, reports on innovative work vehicles that help contractors operate more efficiently, satisfy customers and earn more profit. We'd like to know about your Money Machine — be it a service van, camera truck, jetting rig, vacuum unit or any vehicle that really helps drive your business. To nominate your vehicle for a feature in this column, send an email to editor@cleaner.com. Tell us briefly but specifically what features make it a great producer. And send a picture — because appearance counts. We look forward to seeing your Money Machine.

also prevents water and chemicals from spurting up and out of the tank, she explains.

Brown also lauds the Gamajet because it improves safety by reducing the number of times employees must go inside the tanks. In fact, she specifically bought the pre-solve “spinner,” which can be water- or air-driven, to reduce employee in-tank exposure to the stronger chemicals and heavier fluids used by that system.

“Anytime you can minimize the time someone has to spend inside a tank, it’s better,” she notes. “At some point, someone always has to go inside the tank and make sure it’s clean. But the Gamajet greatly reduces the need for confined-space work.”

Wastewater that drains from the tanks passes through a treatment filter before being stored in a 20,000-gallon, aboveground storage tank. There it’s treated chemically until it’s safe to drain it into a city sewer line for treatment at a wastewater facility, she says.

Brown says the Gamajets her company owns provide her with the best marketing program available: word-of-mouth referrals.

“The Gamajets definitely help us obtain new business,” she says. “They ensure that we provide quality service for our customers. If we provide quality service for customers, those over-the-road drivers talk a lot to other drivers, and tell them about our service. Then those drivers, in turn, tell their dispatchers about us.

“We probably have 150 different trucking companies on our books right now,” she adds. “I don’t even do any advertising, so I know that word-of-mouth referrals are most likely generating any new business.”

Which means more trucks available for employees to take out for a “spin.”

STAY ON THE CUTTING EDGE OF LATERAL LINING



The portable MaxLinerGun®

Quick cutting with MaxCutter®

WE KEEP MAXLINER INNOVATION ONE STEP AHEAD SO OUR CUSTOMERS CAN STAY ON THE CUTTING EDGE OF TECHNOLOGY.

- MaxLiner is the most comprehensive, turnkey set of CIPP equipment, accessories and materials around.
- The MaxLiner service team is the #1 reason many of our customers have stayed with us for more than 10 years.
- MaxLiner was the first CIPP system to receive code compliancy from ICC-ES, allowing us to lead the field in solutions for lateral and vertical repairs.

Check your local listings this spring for another new episode of THIS OLD HOUSE® featuring MaxLiner.



The lightweight, easy-to-operate MaxCutter 60™ is specially designed to perform quick and accurate cuts in small diameter pipes.

MAXLINER



276.656.1225
maxlinerusa.com

UNPARALLELED PRODUCTION FOR LATERAL LAUNCHING & CROSSBORE INSPECTION



Self-leveling lateral camera with built-in locating device

Designed for long-term, reliable service

Mainline camera has built-in zoom and will light up to 54" pipe sizes

Quick connect wheels in various sizes for 6"-36" pipe sizes

Single wireless control of ALL camera, transporter, launcher and reel functions for easy one-person operation!

TV/LAMP II INSPECTION TRUCKS



CUSTOM REPORT CREATION

"The Standard of the Industry"



Reduce possible risks that can occur from horizontal boring! Use the CUES LAMP II to inspect underground buried assets for potential crossbore situations. The self-propelled, robust LAMP II will complete pan and tilt inspections of the mainline with a simultaneous inspection of the adjacent lateral up to 120 ft. Location and depth of the lateral can also be defined.

www.cuesinc.com MADE IN AMERICA 800.327.7791



AVANTI
AvantiGrout stops leaks. Permanently.

The most cost-effective way to seal laterals, mainlines, and manholes.

Lateral Grouting with Liner Installed



Leaking lateral



Liner installed



Continues to leak in annular space



Water infiltration at lateral



Lateral packer injecting grout



Grout collar stops infiltration

Manhole Grouting



Leaking manhole



Curtain grouting with wand



Grout curtain stops infiltration

Mainline Grouting



Leaking joint in mainline sewer



Chemical grout injected into soil



Grout collar stops infiltration

www.AvantiGrout.com/CLR

800.877.2570 // sales@avantigrout.com



GORLITZ SEWER & DRAIN INC.

10132 Norwalk Blvd. • Santa Fe Springs, CA 90670

Tel: 562 944 3060

Fax: 562 944 7630

E-mail: Sales@Gorlitz.com

Socket Fusion Kit For Water And Gas Lines From 3/4" to 2" Diameter

Complete set of adapters for 3/4", 1", 1-1/4", 1-1/2" and 2" Pipes and deburring tools for above pipe sizes Heater with temperature gauge, heater stand wrench, canvas storage bag (Bag not shown)



Deburring tool removes sharp edges at pipe end for ease assembly. All deburring tools are made of heat treated aluminum and O.D. knurled for a better grip. The cutting blades are hardened and replaceable.



Adapters are made entirely of Aluminum, Teflon coated and mounted directly to heater plate



Heater plate is made of aluminum, provided with thermostat, temperature gauge, large wooden handle and pigtail

Heater stand is provided with rubber feet and can be mounted onto larger plate for added stability

Pistol Grip, Hand Held Electric Drain Cleaner From 1-1/4"-2" Diameter Pipes

MODEL GO 31 DRAIN CLEANER FEATURES are 120 volt, 1.6 amp, trigger action reversible motor, double insulated U/L approved, electric motor, 0-800 RPM adjustable built-in trigger with speed control dial, steel keyless chuck with heat treated jaws, heat treated chuck spindle, totally enclosed polished aluminum drum, watertight neoprene rubber sleeve, right hand cables included: 1/4" x 35' with bulb and 5/16" x 35' plain

Gorlitz All-steel Chuck Fits Other Manufacturers Hand Held Drain Cleaners



Your One Stop would not be complete without offering you Peterson Pressure Bags, General Augers, Piranha Hoses & Fittings, RIDGID Detectors and Cameras, Channel Lock Hand Tools, Kirkhill Plungers

Drain Cleaning Machines



Water Jetting Machines



Trenchless Pipe Systems

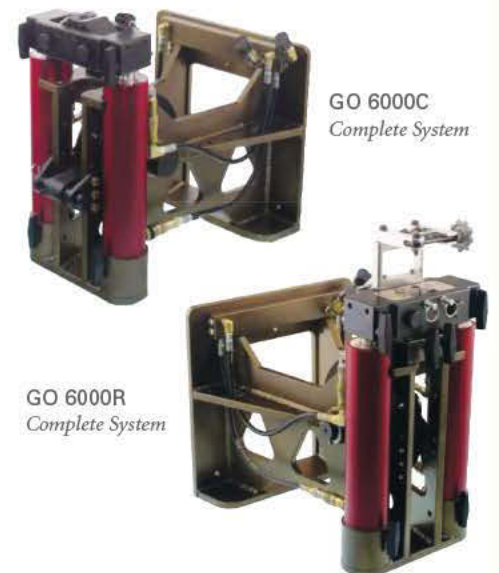

Our inventory includes Pipe Bursting Equipment, Fusion Systems, Sink and Drain Cleaning Machines, High Pressure Water Jetters, Auger and Sewer Cables, Connectors, Knives and Blades, Leaders, Retrievers, Rooter Tools and Accessories related to the Drain Cleaning Industry.

www.Gorlitz.com

Engineering, Dedication, Quality and Service All In One Stop!



Get Off the Phone

FEDERAL CELLPHONE BAN FOR COMMERCIAL DRIVERS CARRIES HEFTY FINES, AND STRICTER CDL RULES LIKELY WILL BE ADOPTED AT STATE LEVEL

BY DOUG DAY

Talking on cellphones is being banned for drivers of all commercial vehicles in the United States, all 4 million of them. If the law doesn't apply to you right now, it will within three years, according to Bob Kolvey, safety director for Motor Carrier Compliance & Safety Company.

Effective Jan. 3 this year, it is illegal to operate a mobile phone, in most instances, while operating a commercial vehicle involved in interstate commerce (across state lines). It will eventually apply to all commercial drivers. "All states have three years to adopt this rule," says Kolvey. Many states have already adopted the new regulations or had existing bans. So it is important to know the regulations of your state, and those of any states in which you operate.

The federal crackdown on distracted driving by the U.S. Department of Transportation is supported by the American Trucking Association. "Studies have shown that actions like texting and dialing a phone can greatly increase crash risk," says ATA president and CEO Bill Graves in a news release from the group. "Taking steps to curb these behaviors holds great promise to improve highway safety."

Tim Frank, president of the National Association of Wastewater Transporters, says his group hasn't taken a position on the law, but stresses that people

"When drivers of large trucks, buses and hazardous materials take their eyes off the road for even a few seconds, the outcome can be deadly. I hope that this rule will save lives by helping commercial drivers stay laser-focused on safety at all times while behind the wheel."

Ray LaHood

need to be aware of it. NAWT sponsored an Education Day seminar about the new laws at the Pumper & Cleaner Environmental Expo International in February.

"We may have a whole day or a half day at the next Expo covering such laws," says Frank, recently retired owner of Tim Frank Septic Cleaning Company of Huntsburg, Ohio.

CHECK IT OUT

CDL and commercial vehicle laws vary from state to state. Please consult your state's laws for more specific information. The new cellphone regulations are amendments to the Federal Motor Carrier Safety and Hazardous Materials regulations. They were adopted by two agencies of the U.S. Department of Transportation; the Federal Motor Carrier Safety Administration and the Pipeline and Hazardous Materials Safety Administration. Learn more about distracted driving at www.distraction.gov.

For instance, CDL laws don't just deal with the weight of the vehicle you are driving, they include the combined weight of the truck and equipment being towed or carried, as well.

"We just bought a new jetter and we have to get the pickup driver a CDL to pull it," Frank explains. "Many people don't realize they may not need a license plate for a jetter, but when you hook it to a commercial truck, you may need a CDL license for the driver."

The new cellphone law does not require companies running commercial trucks to have a written policy or training programs, but they are responsible for drivers' conduct. Employers are prohibited from requiring or even allowing drivers to use such handheld phones.

STIFF FINES

The fine for violating the new cellphone regulation is a hefty \$2,750 for the driver and \$11,000 for the employer per violation. Drivers convicted of handheld cellphone violations twice within three years will be disqualified from operating for 60 days, and three convictions in three years will result in a 120-day disqualification. States can also suspend CDL licenses for multiple violations.

The new law only applies to cellphones, and doesn't cover the use of company radios or CB radios. In essence, it bans the use of cellphones, including hands-free devices, if the driver has to push more than one button to make or answer a call.

"If you have something like Bluetooth that answers and hangs up the phone with one button, then you can use it," says Kolvey. "They want you keeping your eyes on the road."

The law also bans reaching for, holding or dialing a phone while driving, unless it is voice-activated dialing with a hands-free device. Push-to-talk phones, which allow use of cellphones like walkie-talkies, are also not allowed because they require pushing a button more than once to operate the phone.

"They want cellphones out of all automobiles, too," notes Kolvey. Though the U.S. DOT doesn't have that power, he expects all states will eventually have similar cellphone bans. The national trucking group also supports such a ban.

"While the federal government cannot enact such bans for drivers of passenger vehicles," Graves says, "ATA urges all states to follow the lead and take steps to ban these dangerous activities for all drivers."

U.S. Department of Transportation secretary Ray LaHood announced the ban last November. "When drivers of large trucks, buses and hazardous materials take their eyes off the road for even a few seconds, the outcome can be deadly," he says. "I hope that this rule will save lives by helping commercial drivers stay laser-focused on safety at all times while behind the wheel."

The Federal Motor Carrier Safety Administration points out that distracted driver studies have had mixed results, but they do show that commercial drivers

Best Tools **Best Selection**

Authorized Piranha Hose Distributor

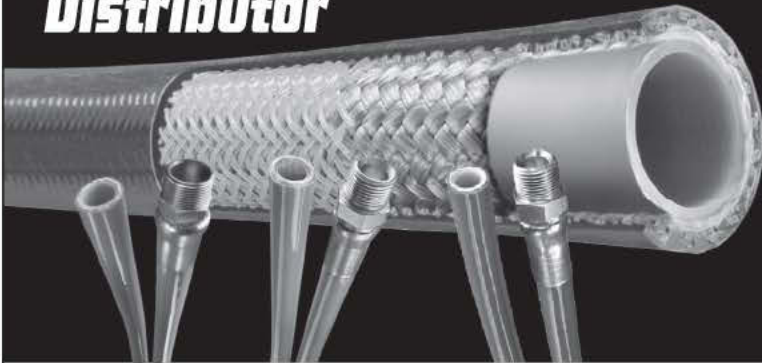

Cables

Blades

Drain Cleaning Machines

Drain Care Products



Call today! 877-244-0556

colemart www.cole-mart.com/duracable

Duracable

Manufacturing Company

www.duracable.com • sales@duracable.com • West Des Moines, IA 50265

are three times more likely to be involved in a crash or other safety-related event when reaching for an object, such as a phone, and six times more likely while dialing a handheld phone.

The National Highway Traffic Safety Administration reports that more than 5,400 people died in distracted-driver crashes in 2009, while another half million were injured. It says fatalities related to distracted driving accounted for 16 percent of traffic fatalities in the same year.

MEDICAL CARD CHANGES

Also, changes to the CDL medical card requirements became effective on Jan. 30. Whether they are intrastate or interstate drivers, all CDL holders must self-certify to the state by Jan. 30, 2014.

“Interstate drivers must also submit a copy of their medical card so their state Bureau of Motor Vehicles has it on file,” says Kolvey.

The new regulations require most interstate CDL drivers to submit the medical card for new, renewal, upgrade, duplicate and state-to-state transfer license applications. The U.S. DOT also hopes to have that information available in a federal database.

CDL drivers fall into one of four categories with different requirements:

- Interstate commerce and subject to Part 391 requirements – must provide a federal medical card to your state DMV.
- Interstate commerce and excepted from Part 391 requirements (certain farming and beekeeping activities, school buses, and several others) – do not need a federal medical card (your state may require it, however).
- Intrastate commerce – must have a federal medical card.
- Excepted intrastate commerce – do not need a federal medical card (your state may require it, however).

All CDL licensees should have, or will receive, the proper forms from their state. **c**

WATERBLASTING WIN #78

THE JOB JUST WENT FROM COMPLICATED TO DAMN NEAR IMPOSSIBLE.

Reinforcements with real solutions await.

Equipment and know-how to get it done.



The waterblasting source for parts, service & expertise waterblast.com

Saflex™ systems clean tube bundles 75% faster

A Saflex™ tube lancer can save you at least 8 hours on a typical tube bundle cleaning. Its flexible lances clean on the in and out strokes, with adjustable lengths to suit varying bundle sizes. NLB offers two systems:

- **Saflex™ 2000** cleans 2 tubes at once, with manual or optional X-Y positioning and push-button feed.
- **Saflex™ 3000** automatically feeds 3 lances, with wireless remote controls.

High-pressure water comes from a rugged NLB pump unit. For details, a video demo, or our free white paper, call 877-NLB-7988 today.



Saflex™ 2000



Saflex™ 3000

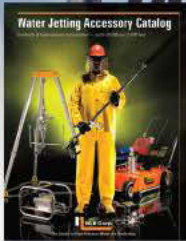

Download our latest catalog

NLB. The Leader in Water Jet Productivity.



29830 Beck Road, Wixom, MI 48393 • www.nlbcorp.com
 MI: (248) 624-5555, TX: (281) 471-7761, NJ: (856) 423-2211,
 LA: (225) 622-1666, CA: (562) 490-3277, e-mail: nlbmkgtg@nlbusa.com

VIVAX METROTECH

vCam Series Inspection Systems

Onsite Training

Local Support

Camera Exchange Program

vCamModular-R Control Module



- Record to 300GB HDD or SD card
- Transfer video and snapshots to USB Devices
- Internal Ni-MH rechargeable batteries
- 8" recessed color TFT LCD
- Full size alpha/numeric weather resistant keyboard
- 5 types of reels all work with 1 control module



Please call for an on-site FREE demonstration!

Vivax-Metrotech Corporation
 3251 Olcott Street, Santa Clara,
 CA 95054, USA

Toll Free : +1-800-446-3392
 Tel : +1-408-734-1400
 Fax : +1-408-734-1415
 Email : sales@vxmt.com

Type-M Reel (100/200ft)



1" Standard

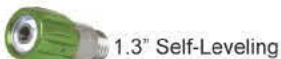

1.3" Self-Leveling

Type-C Reel (200ft)



1.3" Self-Leveling



1.8" Self-Leveling

Type-P Reel (400ft)



vLocCam Camera Locator



- 512Hz, 33kHz frequencies
- Compass mode for easy locates
- Pushbutton depth reading
- Locates live power, CATV and telephone

ARE YOU GETTING ALL THE VACUUM POWER YOU EXPECT ?



AllVac

SPEND MORE TIME WORKING
WITH GREATER VACUUM POWER AND RELIABILITY



Twin cyclone pre-filters remove wet and fine dry materials before they reach the bag house.

GREEN
THAT WORKS

Vacall's AllVac industrial vacuum machines deliver more years of higher performance, setting a new long-term productivity standard for the removal of dust, powders, solids, liquids and even thick slurries. Superior filtration effectively cleans air before it reaches the heavy duty blower, protecting the environment while creating maximum vacuum at 27" Hg and maximum air flow at 5760 CFM. Like all Vacall machines, AllVac models require just one engine to slash fuel consumption, emissions, noise and maintenance. Ready to increase your industrial vacuum performance? Call Vacall at 800-382-8302.

LEARN ABOUT THE VACALL VACUUM POWER ADVANTAGE ▶

VACALLINDUSTRIES.COM/VACUUMPOWER



VACALL™
INGENUITY AT WORK

(800) 382-8302
WWW.VACALLINDUSTRIES.COM

ALAMO GROUP
GRADALL



Jackson Roto-Rooter employees James Gray (left) and Michael Hunt feed the new pipe into the old during a pipe bursting job at a home on Beaumont Street in Pearl, Miss. (Photography by Rick Guy)

STEPPING OUT

MISSISSIPPI CONTRACTOR TAKES BROAD STRIDES IN EXPANDING SERVICES AND FINDS THE RIGHT BALANCE FOR PROFIT AND PERFORMANCE BY MARIAN BOND

Since purchasing a Roto-Rooter franchise in 1982 in Jackson, Miss., Paul Berlin has not hesitated to buy new equipment and jump into new services when presented with the opportunity to advance the scope of his operation.

Berlin demonstrated his willingness to take the plunge into new technology in 1990 when he expanded into pipe bursting. In 2007, he helped his company's bottom line with the addition of CIPP lining. With a current compliment of 12 employees (three in the office, two helpers and seven technicians), Berlin would be happy to see those numbers grow but he feels comfortable with his position in the current economy.

Prior to 2002, he had 14 technicians and 14 service vans, but he believes downsizing while continuing to offer a broad selection of services for his

residential and light commercial customer base has been a plus over the years.

Currently, the company operates on a 6-acre site with a 4,000-square-foot office and warehouse facility. Twenty-five percent of gross revenue comes from these added capabilities, 40 percent from drain cleaning and 35 percent from CCTV and jetting.

Berlin now finds his company ready to respond to most demands at a time where cast iron and PVC systems in the Jackson area are deteriorating due to ground shifting, decaying pipe and stoppages. He has a well-trained crew for general plumbing and drain cleaning, and four of the seven technicians are experienced in jetting, pipe bursting and relining.

PULLING THE CART

Berlin purchased a jetter from US Jetting in 1982 and became one of the first to offer jetting in the Jackson area. The service has provided what Berlin

(continued)

Best Products, **Best** Local Support **800.323.1604**



sewerequipment.com



ram-vac.com



mongoosejettters.com



sewershop.com

calls an “up-sale” opportunity, meaning the potential for more work on a job.

“Our man goes out to a residence and finds roots in the line,” Berlin says. “The jetter will go in and clean out the roots, and this makes the customer happy. Having the jetter can add \$100 to the total bill. To be honest, this is a huge benefit to us and it is a benefit for our customer, and today you have to give the customer the full service the jetter provides. You clean the line, and then you offer the other options depending on the conditions. Plus, when we use our new jetter, we increase the guarantee we give our customers.”

The most recent purchase from US Jetting is a 4018-300 curbside 12-foot box enclosure, mounted on an Isuzu chassis, producing 4,000 psi/18 gpm with a 300-gallon water tank. Their second US Jetting unit is a 4018-300 single-axle trailer with 4,000 psi/18 gpm and a 300-gallon water tank. Each unit has 500 feet of 1/2-inch hose. Berlin also likes the Warthog WS-1/2 nozzle from StoneAge, used with the jetter, which is particularly effective at removing grease and roots.

“Our drain cleaning service man with the combo unit has seen sales rise 35 percent,” says Berlin. “We hope to add a second combo unit in 2012.”

Other equipment includes a mix of seven 2006 Ford and Chevrolet vans, plus a 2011 Nissan commercial van; one Komatsu PC27MR-2 hydraulic excavator; and three MyTana Mini Stand-Alone Complete (MSA-Com) camera units for 1- to 3-inch lines. There are also four SeeSnake Compact cameras, seven SeeSnake NaviTrack Scout locators, and one SeeSnake NaviTrack II locator, all from RIDGID.

EYES ON THE PRIZE

In 1995, Berlin was again ahead of the curve becoming one of the first in the area to include CCTV. Another push for CCTV came about in 2008 with the ability to televise larger lines with the Pearpoint P350 flexitrac system, a portable pan-and-tilt crawler for 6- to 24-inch lines. He also uses a Pearpoint P332 flexiprobe system for 4-inch lines.

“The majority of CCTV is with the 2- and 4-inch lines,” Berlin says. “Anytime we do a drain call and clear the line we offer to televise the line at no charge



Jackson Roto-Rooter employee Alton Drake sets up the US Jetting equipment that is mounted inside an Isuzu van to waterjet a cleanout at a business in south Jackson.

profile

ROTO-ROOTER PLUMBING & DRAIN SERVICE, JACKSON, MISS.

OWNER:	Paul Berlin
ESTABLISHED:	1982
EMPLOYEES:	12
SERVICES:	Drain cleaning, jetting, relining, pipe bursting, plumbing
CUSTOMER BASE:	Residential, commercial



Adding the Pearpoint cameras provided Berlin the capability to inspect larger lines, and although there are not as many opportunities to use this equipment, having a portable system that doesn't require a dedicated van has been

“Having the jetter can add \$100 to the total bill. To be honest, this is a huge benefit to us and it is a benefit for our customer, and today you have to give the customer the full service the jetter provides. You clean the line, and then you offer the other options depending on the conditions. Plus, when we use our new jetter, we increase the guarantee we give our customers.”

Paul Berlin

for the customer. This is where we can show where something is wrong in the line. They can see it on the screen.

“We do have a release form that we ask them to sign, as these cameras can get hung up in a bad line. We let them know through this form that if we have a problem in retrieving the camera they will bear the cost of retrieval. They are made aware of the risk and this obligation. Ninety-five percent of the time they will sign the form. There is no cost for televising the line, but we might find a problem that needs to be addressed.”

an advantage. The Pearpoint cameras have helped the company broaden its customer base by providing the ability to televise lines in apartment complexes and similar structures, manhole lines, as well as small industrial or commercial establishments.

“To be honest, this is not a big portion of business, but we hope to see an increase as the word gets out,” Berlin says.

He says they also use the release form when using these cameras, which again puts the burden of retrieval on the customer.

(continued)

We're not saying we have the best
equipment and service out there...
Our customers are.

"We used to spend thousands
of dollars a month on repairs,
NEVER AGAIN!"

- Ontario Contractor

"This is simply the best piece
of equipment we've ever bought."

- Pennsylvania Municipality

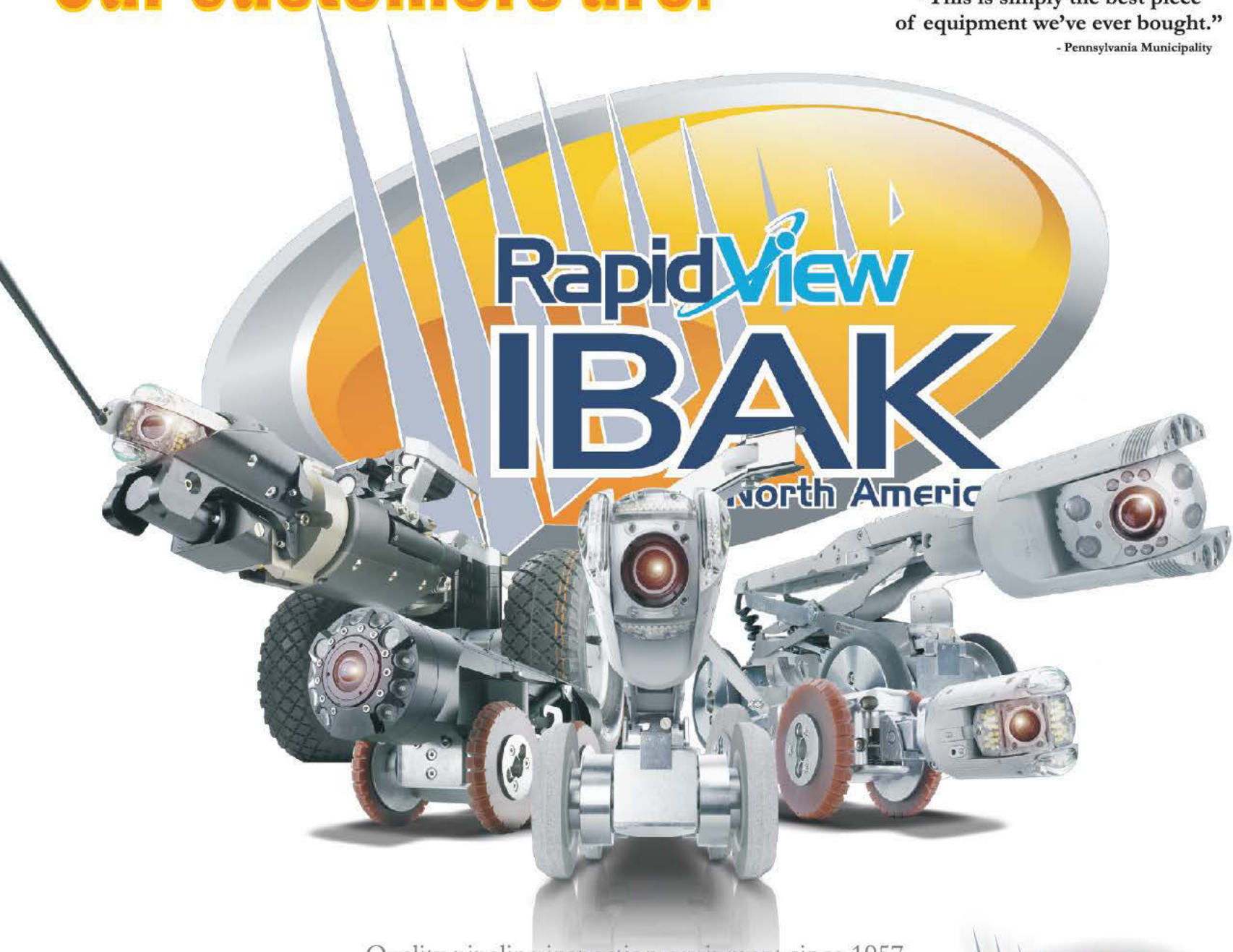

Quality pipeline inspection equipment since 1957.

Mainline | Drainline | Lateral Launch | Laser Profilers | PANORAMO 360° Pipeline and Manhole

IBAK has been working for over 50 years to make your job safer and give you less headaches at the end of the day. Our pipeline inspection equipment is *not* the cheapest equipment you can buy, but we will guarantee you it is the highest quality, most reliable investment you can make. We have the industry's largest research and development team with over 15% of IBAK devoted entirely to new product development. Adherence to core principles of quality and technological innovation have driven IBAK to remain the industry leader since we invented sewer cameras in 1957. Call us or visit www.rapidview.com to find a dealer near you!



(800)-656-4225

www.rapidview.com



LEFT: Jackson Roto-Rooter employees Michael Hunt (left) and James Gray lower the base for the TRIC Tools pipe bursting equipment into the trench at a home on Beaumont Street in Pearl, Miss. RIGHT: Hunt uses a Central rack system for heat-joining sections of new pipe.

LEADING THE WAY

When Roto-Rooter of Jackson first offered pipe bursting, customers were astonished that there was a pipe repair option that wouldn't tear up their beautiful yards or destroy their concrete driveways.

"Now we just have two holes in the ground and the landscape or driveway is undisturbed. This has worked very well for us," he says.

Berlin notes that while they have burst lines as long as 500 feet, lines in residential properties typically are only 50 to 100 feet in length.

Berlin originally purchased TRIC Tools' C25, a 30-ton unit that saw extensive use and was eventually replaced with TRIC's upgraded X30. The original purchase included the BC60, used for larger lines. That unit, which TRIC later

"If we see the line has become separated under the slab, we show the customer and they know they have to get this fixed. They have the choice of taking the slab out or going under the house. We shoot the liner from outside of the house back up under the house and when done it is like a brand new pipe. It works great."

Paul Berlin

renamed the X60, is still in service. Both operate off 10,000 psi. Berlin also outfitted a Wells Cargo 12-foot trailer complete with a 20 hp Honda GXV620 engine.

TRIC Tools has always provided Berlin with good service, and he recalls one of the most challenging experiences with a pipe bursting job, and one where TRIC provided some assistance. They were doing a 4-inch line that extended about 400 feet under a plywood factory where there were huge machines on the concrete floor. All went well until they hit concrete that had been poured around the line years before.

"This would have been a mess if we could not get through. Ward Carter [inventor and founder] of TRIC came out to keep us calm and focused and at the third pull we got it through. I don't want to think about what could have happened. It would not have been a pretty picture, but it worked out. In fact every job we have done has worked – gone smoothly."

GROWING STABLE OF SERVICES

Once he had established a high level of comfort with pipe bursting, Berlin saw that some jobs would benefit from the addition of relining, so he turned to Global Pipeline Systems, adding the company's lateral lining system and a custom-built, 18-foot Global Pipeline trailer.

KEEP THE TELEPHONE RINGING

The biggest challenge for contractors these days is getting the word out, keeping the telephone ringing, and providing an array of services. Paul Berlin, owner of Roto-Rooter in Jackson, Miss., is addressing all of these issues, and he notes how things have changed in recent years.

"In the 1990s, we would average 40 to 50 calls a day and our biggest problem was taking care of that business," he says. "Now, when we get 20 or 25 calls it is a great day and I am thankful."

"There are all kinds of ways to advertise, and it's hard to know which way to go in order to increase business. One thing we do is encourage our technicians when on a house call to be sure and ask if there is anything else they can check while there. As they walk through to notice if there are leaks, to offer a home inspection."

He wants the technicians to assume the role of salesman, whereas in the past they might have just taken care of the initial problem for the customer.

Roto-Rooter promotions, local radio, the Yellow Pages and online advertising have all been beneficial. Berlin has also promoted his company with a Roto-Rooter sign on grocery carts. The plaque faces the customer as the cart is pushed through the store, and includes their phone number and the logo. Berlin contracts with several grocery stores for this exposure, and it has proven to be effective.

Berlin says, however, that his technicians who are on the job taking care of customer needs with outstanding service are a very effective tool in bringing about repeat business. That, along with all the other available resources and an array of solutions, will ensure the telephone keeps ringing.



Jackson Roto-Rooter owner Paul Berlin stands outside the south Jackson business with his newest vehicle, a Mississippi-built Nissan NV commercial van. In the background, employees (from left) Eddie Pendleton, Grant Harris and Alton Drake show off the Pearpoint P350 Flexitrac inspection equipment.

Overall, Berlin sums up his view after operating the company for 30 years, adding services and carving out an important niche, by saying there is a lot of opportunity in servicing smaller lines. He believes those who are taking care of lines out in the street, the bigger stuff, are in an entirely different ball game, and anyone in the business, or new to the business, should not confuse the two. For this company, they know their market, they know their skills, they value their customer base, and they are at a comfort level in terms of their products and their profession. **c**

“Most often we use relining for under a slab, and this has been good for us,” Berlin says. “Again, our customers were unaware of this technology. We had to educate them as to how it works. We have a DVD that we will show. And it’s not for every job, but a customer would much prefer to have a pipe relined than to see the concrete floor in their house busted up. Again, the cost is not that much greater and there is not the tearing up of the floor.

“If we see the line has become separated under the slab, we show the customer and they know they have to get this fixed. They have the choice of taking the slab out or going under the house. We shoot the liner from outside the house back up under the house and when done it is like a brand-new pipe. It works great. We have had training and service from Global.”

For every job, there is an understanding within the contract that if something happens beyond their control, and they have to dig, the customer will bear some responsibility for additional charges, but that has never happened. Berlin says they have had some challenges, but these systems have proven entirely reliable.

more info

Global Pipeline Systems
866/513-0998
www.globalpipelinesystems.com
(See ad page 67)

Honda Power Equipment Group
678/339-2600
www.powerequipment.honda.com

MyTana Mfg. Company, Inc.
800/328-8170
www.mytana.com
(See ad page 23)

Pearpoint/SPX
800/688-8094
www.pearpoint.com

RIDGID
800/769-7743
www.ridgid.com
(See ad page 7)

StoneAge, Inc.
866/795-1586
www.stoneagetools.com
(See ad page 4)

TRIC Tools, Inc.
888/883-8742
www.trictools.com

US Jetting, LLC
800/538-8464
www.usjetting.com
(See ad page 13)

Wells Cargo, Ultralav
877/301-3837
www.ultralav.com

Hannay Reels handle the toughest treatment.

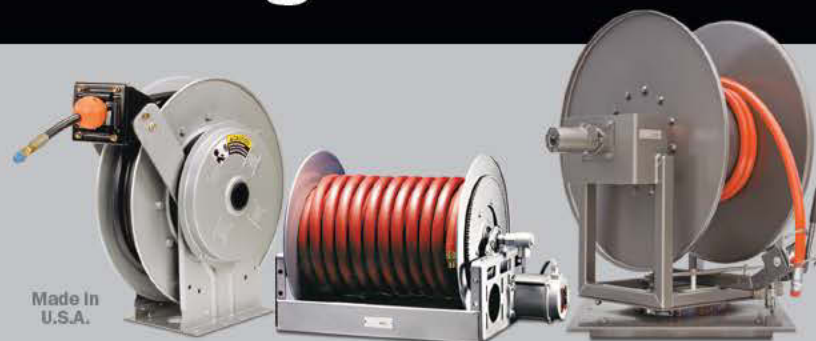

You face severe conditions every day. We build custom reels that perform even in the harshest environments.

- Built to spec for washdown, jetting, pipeline inspection and more
- Heavy-duty design and construction
- Standard reels ship within a week

Let us solve your reel issues, so your crew can get back to business.



Find your reel solution: hannay.com or 877-467-3357



Hannay Reels®
The reel leader.

Other Systems Might Look Like Ours, But They Don't Work Like Ours!

We know your customers are concerned about their health and damage to their personal property. Only Hurco's laboratory tested safe LiquiSmoke® can give you that confidence.

POWER SMOKER™



The Power Smoker 2, with patented Super Jet technology, has become the industry standard for finding leaks and odor problems in sewer and plumbing systems.



Tinius Plumbing, Inc.

"I purchased my first Hurco smoker in 2001 and sales from smoke testing have increased every year since. People now hire us because of our reputation of using quality equipment."

The Hurco PS2 is a vital piece of equipment that our company could not compete without.

If anyone is thinking about buying a smoker, the only one to consider is the Hurco unit."

David Tinius
Tinius Plumbing, Inc.
Lincoln, NE



1-800-888-1436
www.gethurco.com

(Patents: 6,865,341, 7,050,709)

This isn't your normal cleanout.



This is a Vac-a-Tee®
COVERED BY US PATENT NUMBER U.S. 6,705,801

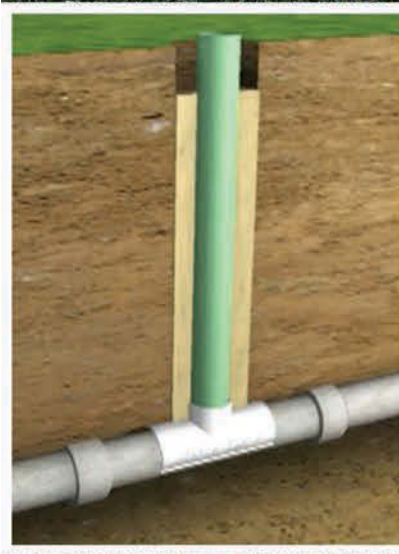

INSTALLED IN
TWO HOURS

TRUSTED
NAME

UNBEATABLE
PRICE

GET YOUR
LICENSE
TODAY FOR
ONLY \$1.00

VAC-A-TEE®
TRENCHLESS CLEANOUT
INSTALLATION SYSTEMS

BY
LMK®
TECHNOLOGIES

BE ON THE CUTTING EDGE OF
UNDERGROUND TECHNOLOGY
BE AN LMK INSTALLER



LMKTECHNOLOGIES.COM

TOUGH JOBS TOUGHHER TOOLS



Model 360 Diesel

Save Time/Save Money!

This 10K to 20K Pump stays in the field, on the job with Instant Pressure Range Convertibility (IPRC)

Multi-task with the Fastest and Least Expensive 10K/20K Conversion in the Market TODAY.

- Simple Operator Conversion
- Convert in the Field, NOT at the Shop
- Minimal Torque Required

Model 360D Diesel

UNIT	PRESSURE		FLOW	
	PSI	BAR	GPM	LPM
360-09	8,600	593	61	231
360-10	10,000	689	52	197
360-15	15,000	1034	34	129
360-20	20,000	1379	26	98



GARDNER DENVER
WATER JETTING SYSTEMS, INC.

(1) 281-448-5800 **Phone**
 (1) 281-448-7500 **Fax**
 (1) 800-231-3628 **Toll-free U.S. & Canada**

www.waterjetting.com



Gravity vs. Vacuum

MAINTENANCE NEEDS VARY BETWEEN SEWER LINES BUT BOTH HAVE THEIR ADVANTAGES

BY PETER KENTER

Gravity and vacuum sewer systems both aim to achieve the same goals; they just use different methods to transport wastewater. How do maintenance requirements compare for the two systems?

“They each have their advantages,” says Larry Moyer, wastewater superintendent with Bay County Utility Services in Bay County, Fla., and a 30-year wastewater veteran. “It’s like asking whether you prefer a ratchet wrench over an open-end wrench. They’re just different kinds of tools to get the job done.”

Bay County Utility Services has its headquarters in Panama City on the coast of the Florida Panhandle. It employs 76 people of which 29 work in the wastewater division.

“The utility is unique in that it serves the cities of Springfield, Parker, Calloway and Bay County through a joint venture, which includes lift stations, force mains, and an advanced wastewater treatment plant,” says Moyer.

Additionally, Bay County maintains its own retail system in unincorporated Bay County including the former town of Cedar Grove, which unincorporated in 2008, and two wholesale customers – Tyndall Air Force Base and the City of Mexico Beach. All told, the county’s gravity system includes 32 miles of lines and the vacuum system, installed in Cedar Grove, includes almost 14 miles.

“When you choose a vacuum system, it’s for a specific reason, either because it costs less to install, or because the geology is such that it precludes using gravity, such as a high water table and relatively flat ground,” notes Moyer. “If you talk to my maintenance people, they prefer to work on gravity systems over vacuum, just because the gravity system is traditionally well understood and fairly simple. But all of our people are skilled and perfectly capable of maintaining both types of systems – it’s the relative newness of the

technology which takes some time to gain acceptance as opposed to a system some of them have been maintaining for over 30 years.”

VACUUM IS A CLOSED SYSTEM

A vacuum system is a closed system served by vacuum pumps, which are used to move the wastewater through lines made of PVC to a vacuum station.

“In a gravity sewer, air vents that are not fully functioning will slow down the system but it will usually still work. In a vacuum system, it will not function at all without proper venting in the building. It needs enough air behind the wastewater to get it to move under a vacuum.”

Larry Moyer



Collections technicians perform maintenance at a vacuum station. (Photos courtesy of Bay County Utility Services)

In a vacuum system, the house lateral uses traditional gravity flow to transport wastewater to what's called a sump or valve pit. Up to four homes can be served by a single pit, although the Cedar Grove system typically uses two homes to a pit. When the sump collects 10 gallons of wastewater, a valve opens and the liquid is transported by vacuum to the main at about 15 feet per second. The mains are laid down in a stair-step or saw tooth fashion to help optimize vacuum pressure in the system, while the vacuum pumps, located at the vacuum station, cycle on and off to maintain a constant level of vacuum in the system.

The system requires no lift stations. The wastewater is transported directly to the vacuum station, which consists of vacuum pumps, a vacuum reservoir tank, a wastewater collection tank, two wastewater pumps – a lead pump and a lag pump – and electrical controls.

Wastewater is pumped from the collection tank to the wastewater treatment plant via force main.

A series of fluid level and pressure sensors regulate the operation of the system, which is powered by electricity. Emergency backup generators must be installed to allow the vacuum station to function during a power outage. As long as the vacuum station has power, the vacuum pits will function, since they don't require power to operate, only vacuum from the station.

"However, vacuum stations require more power to run than lift stations, since they contain both vacuum and wastewater pumps," says Moyer.

The Cedar Grove system is served by two vacuum stations.

"The simplicity of the gravity system on the homeowner side means that there are no mechanical devices between the homeowner and the sewer main," says Moyer. "With vacuum you have a vacuum pit and a sensor which monitors the amount of wastewater in the pit and a valve which opens and shuts. The valves and sensors don't require a lot of maintenance, but they do need periodic service to function correctly. Bay County performs both routine service on this equipment and service by request if the homeowner is experiencing problems at their home."

The vacuum system requires no manholes at any point along the line. However, each valve pit has a small metal lid that's removed if servicing is required. The fact that the pits sit in the right-of-way and serve multiple customers is a bonus, says Moyer, because it allows easy access and there is only one pit for every two homes that must be maintained.



A vacuum pit and a sensor monitor the amount of wastewater in the pit and a valve opens and closes based on that information. The valves and sensors don't require a lot of maintenance, but they do need periodic service to function correctly.

Utility staff members use common tools to service the pits. The only specialized tool required is a vacuum test station used to quality test any valve rebuilds.

VENTING IS ESSENTIAL

Homeowners, however, need to be aware that proper venting in the home is critical to make the vacuum system work correctly.

"In a gravity sewer, air vents that are not fully functioning will slow down the system but it will usually still work," Moyer says. "In a vacuum system, it will not function at all without proper venting in the building. It needs enough air behind the wastewater to get it to move under a vacuum."

The tops of the pits must also remain slightly above ground level. Occasionally homeowners change landscaping around the pits, building up the earth around them. That subjects the pits to flooding unlike a gravity system, which is sealed below ground.

Moyer notes that the vendor of the vacuum system has acted proactively on feedback to improve the quality of the equipment over the years.

"For example, the older pits had a separate bottom and were made of a fiberglass material," he says. "When the vacuum placed a negative pressure on the tank, the bottom flexed and the fiberglass sometimes failed – although this has not happened very often. The newer pits are made of HDPE and the bottom and side is molded together so that problem has been eliminated."

Both the gravity and vacuum systems in Bay County are relatively new and are mostly constructed of PVC, so neither is difficult to maintain.

Typical of most domestic sewer systems, the Bay County system experiences grease buildup from time to time. While that may require sewer jetting in the gravity-fed system, Moyer notes that the vacuum lines are self-cleaning.

VACUUM LEAKS EASIER TO DETECT

While PVC gravity lines may occasionally develop problems and leak, Moyer says that the vacuum leaks are usually easier to detect. A vacuum pump regularly cycles on and off throughout the day. However, when air is entering the system through a damaged line, the pump runs for an abnormal length of time attempting to re-establish a vacuum.

"You can look at the run-time meters on the vacuum pumps and see there is a problem in the system and then troubleshoot to find the general location of the leak," he says. "When you get close, you can sometimes hear a loud whistling



The wastewater is transported directly to the vacuum station, which consists of vacuum pumps, a vacuum reservoir tank, a wastewater collection tank, two wastewater pumps – a lead pump and a lag pump – and electrical controls.

noise close to the leak. It might also be sucking sand in through the leak, but that's better than having wastewater leaking into the soil."

Maintenance of lift stations and vacuum stations also differs.

"Grease may build up in gravity lift stations," says Moyer. "We may need to manually cycle the pumps to remove it, or manually skim the station and remove it in drums. In the vacuum stations, the grease does not seem to be a problem, although, we do see accumulations of sand in the wastewater collection tank which needs to be periodically cleaned out."

The lift station pumps associated with the gravity system are pulled and serviced on a regular basis.

Vacuum pump filters and oil are changed annually. Moyer notes that the vacuum pumps have very close tolerances and must be maintained properly to keep them functioning correctly. "You cannot allow liquid – sewage – to get into them," he says. "The vacuum stations also have more equipment to maintain overall."

Moyer notes that the utility prefers a traditional gravity system due to overall lower operation and maintenance costs, but as new homes are built, each system is evaluated on its merits.

"New gravity lift stations and new vacuum stations would cost about the same amount to build," he says. "The most important part of the gravity system is the lift station, so we try to put all the homes that can possibly be serviced on a single lift station. For a vacuum system, we're likewise putting as many homes on the system as can be serviced by a vacuum station."

The Bay County area depends heavily on the economic benefits of tourism and recreational users who favor the local beaches. Oyster and shrimp fishers likewise depend on clean coastal waters for their livelihood.

"We don't want any spills in either our gravity or our vacuum system," says Moyer. "Proper maintenance of both types of systems prevents that from happening." c

DRESSER **Roots**

Universal Series

- Bi-Lobe Design
- Oil Splash Lubrication
- Universal Mount

Ram Series

- Bi-Lobe Design
- Oil Splash Lubrication
- Cylindrical Roller Bearings
- Universal Mount
- Truck Mount Dominator

Tri-Nado Series

- High Performance
- Oil Splash Lubrication
- Truck Mount Dominator
- Tri-Lobe Design

Pat's Pump & Blower is the #1 Rebuild Center for Pumps & Blowers –
All Major Brands, Sizes & Applications
Save Money We Repair, Rebuild and Warranty Our Work!

SALES • SERVICE • INSTALLATION



CORPORATE OFFICE: 630 W Church St, Orlando, FL 32805
P: 407-841-7867 • TF: 800-359-7867 • F: 407-648-2096
www.patspump.com • E: patspump@aol.com

Keep It Flowing!

- Reliable Products
- Excellent Delivery
- Incredible Support
- Personal Service

Manufacturing Drain and Sewer Jetting Equipment since 1985. Cold and hot water Portable, stationary and trailer mounted models for lines up to 24".

Custom built equipment to your specifications.

CAM Spray

520 Brooks Road 800-648-5011
Iowa Falls, IA 50126 www.CamSpray.com

Working well under pressure

CIPP

La Salle, Illinois Services, Inc.



Steam & Hot Water Boiler Trucks

Fully Enclosed Units For Weather Protection & Security

- Wet-Out Tables
- Air Inverters
- Static Resin Mixers
- 53' Reefer - Hydraulic CIPP Liner Unloader Trailers

Phone: 815 - 712 - 8708 Fax: 815 - 220 - 1920
E-Mail: sales@cipp-services.com

FAST PIPE LINING

Ready To Install, Resin Saturated Cured-In-Place Pipe Liners

PH: 815-715-8708 E-Mail: sales@fastpipelining.com

www.CIPP-SERVICES.COM www.FASTPIPELINING.COM

Allan J. Coleman – Since 1905

Call us today! 773-728-2400

5725 North Ravenswood Avenue • Chicago, IL 60660 • www.allancoleman.com

OLDEST NAME IN THE BUSINESS — Over 100 YEARS OLD —

RIDGID®

Parts & Service

Having Trouble

Finding

RIDGID Parts?

We **Have**

RIDGID Parts!



NaviTrack® Scout®

Scout is designed to solve demanding remote transmitter (sonde) locates using multi-directional locating technology.

SeekTech® SR-20

SeekTech uses omni-directional antennas, guidance arrows and an easy to read mapping display.



THE BEST SERVICE AND PRICES TOO LOW TO LIST!



LT1000M

Authorized SeeSnake
Repair Center

SeeSnake® With LT1000

- Flexibility in recording, monitoring and reporting
- Compatible with all SeeSnake Reels
- SeeSnake HQ software included

**Fast Turn
Around!**

Convert your old VCR monitor to a USB recorder!



Contact us on
how we can do it?

RIDGID®

RIDGID Calendar
Free With \$200
Purchase

If you buy the best, you are only sorry once!

PHCC MEMBER



Proven Design - Best Buy



SJPE-1500

With over
15 YEARS EXPERIENCE
manufacturing jetters and
pressure washers!



SJPE-1650



SGP Hot Water Pressure Washer



SJGDG-3016



800-771-1881 | Info@SharkPW.com
www.SharkPW.com/Jetters

**The Most Trusted Name In
Jetters You've Never Heard Of**

**Tired of replacing your wired
controls every six months**

Save Big and come to the Source for a wireless replacement



OPS
Ohio Power Systems, LLC.
"Setting The Standard in Radio Controlled Hydraulics"
www.ohiopowersys.com
419.294.4985

Need Jetting Hoses?



Piranha® Standard High Pressure Sewer Cleaning Hoses



Jetting/Lateral Line Hoses

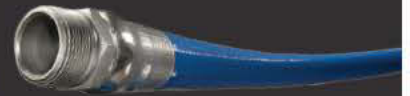

Large Diameter Hoses Up To 1-1/2"

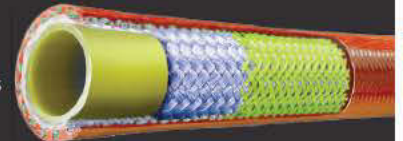

Piranha Armor Belt® Sewer Cleaning Hoses



Piranha® Slither™ High Pressure Sewer Cleaning Hoses



Twin/Multi Lines

For samples, literature and more information contact us at



Piranha Hose Products, Inc.,
Cadillac, MI
1-800-250-5132
www.piranhahose.com

[®]
GAMAJET

**AVOID CONFINED SPACE DANGERS
CLEAN FASTER AND SAFER FOR LESS**



- 1. CONNECT GAMAJET TO HOSE**
- 2. CONNECT HOSE TO PUMP**
- 3. LOWER GAMAJET (NOT YOUR CREW MEMBER) INTO WETWELL, LIFT STATION OR ANY OTHER TANK**
- 4. TURN PUMP ON**
- 5. RELAX AND LET THE GAMAJET BLAST AWAY DEBRIS (INCLUDING GREASE)**

THE 12 MINUTE SOLUTION

LEARN MORE AT GAMAJET.COM

1-877-GAMAJET - SALES@GAMAJET.COM

604 JEFFERS CIRCLE - EXTON, PENNSYLVANIA - 19341

Gunning for Success

NEW CONTINUOUS CURED-IN-PLACE LINING PROCESS HELPS A CONTRACTOR PREVENT A NATIONAL CATASTROPHE IN MEXICO

BY SCOTTIE DAYTON

Ruptures in a 24-inch force main flooded homes in Guadalupe and jeopardized production at the 235,000 barrel-per-day PEMEX oil refinery in Cadereyta Jiménez, Nuevo León, Mexico. The facility, which owns the pipe, uses recycled effluent from the Monterrey Wastewater Treatment Plant for cooling and other processes.

The force main, one of four, is the most important feeder to the treatment plant. The City of Monterrey issued a state of emergency and requested bids to rehabilitate the sewer. ACE DuraFlo de Mexico (ADF) in Monterrey, received the contract.

"If the liner blew inside the bladder, I'd be living in Africa now. We couldn't excavate in the river and our failure would cause a national disaster."

Eduardo Ortegon

"We use Perma-Liner cured-in-place products and have a refrigerated truck, but we had never shot 24-inch liners," says co-owner and project manager Eduardo Ortegon. "PEMEX said that it would be a national catastrophe if the refinery ran out of water because the pipe wasn't back in service on time."

With so much at risk, Perma-Liner president Jerry D'Hulster arrived to assist the first shoot and colleague Jim Gould remained for the duration. ADF crews faced working in high-traffic areas, crossing the 400-foot-wide Santa Catarina River, and accessing the pipe on a cycle of five out of 14 days. The project was completed on schedule.

HIRED GUN

Laid in 1984, the 5,000 feet of pipe from the pump station to the treatment plant had no manholes and multiple 45- and 90-degree bends. Homes were built over the main as Guadalupe expanded.

"Since we had to excavate access pits, we bought the trailer-mounted Top Gun F-24 manhole-to-manhole continuous CIPP lining system, two Viper compact steam units with 1-inch hoses, and the manifold to control steam and air pressure," says Ortegon.

tough job

PROJECT: Rehabilitate force main supplying water to oil refinery and stop SSOs

CUSTOMER: PEMEX Cadereyta Refinery, Nuevo León, Mexico

CONTRACTOR: ACE DuraFlo de Mexico, Monterrey

EQUIPMENT: Top Gun continuous lining system, Perma-Liner
866/336-2568
www.perma-liner.com

RESULTS: Water source restored and SSOs ended



Workers from ACE DuraFlo de Mexico in Santa Catarina, Nuevo León, Mexico, hand-feed a 24-inch liner over the tower roller and into the diaphragm bladder of the Top Gun continuous lining system. (Photo courtesy of ACE DuraFlo de Mexico)



Workers from ACE DuraFlo de Mexico labor to hand-feed the liner onto the tower roller and into the Top Gun diaphragm bladder. (Photo courtesy of ACE DuraFlo de Mexico)

The refinery needed nine days to fill water storage tanks totaling 103 million gallons. ADF used the time to excavate and shore a dozen 6- by 10-foot-wide pits 7 to 11 feet deep. Most excavations were in high-traffic streets. “Even though we closed the block, it still involved lots of traffic control,” says Ortegon.

The overflows had given residents a negative attitude toward PEMEX, making public relations important. “Our human resources manager talked to people almost daily,” says Ortegon. “He also handed out information on the project’s benefits or left door hangers.”

“It was stressful. I had to look away for a second, heard a boom, and the liner was out the other end just that fast.”

Eduardo Ortegon

MONDAY THROUGH FRIDAY

Access to the main began around 8 p.m. on a Monday when the lift station operator closed the valves. From a pit near the river, ADF dewatered the pipe by pumping sewage to the treatment plant. The process took eight to 12 hours.

After the main was dewatered, the crew removed a 6-foot section in three or more pits, welded flanges to the ends of the exposed pipe, and sealed the mouths of the unaffected pipe to ensure the work area was watertight. When a shutdown began, they worked almost around the clock until early Saturday morning when the sewer went live.

The main had minor tuberculation and joints attacked by hydrogen sulfide. Crews cleaned it with a truck-mount jetter from Aquatech (Hi-Vac Corp.).

Then a worker downstream tied a rope to the jetter and the upstream person pulled it back to attach a Guzzler vacuum hose. “We pulled the hose through to suck up all the water and launched our CUES camera behind it,” says Ortegon.

ADF began by shooting liners in both directions from a central pit. Workers laid steel vehicle ramps lengthwise over the opening, then positioned the Top Gun trailer in line with them. A push of a button then activated the wheels to move the trailer forward.

“The inversion unit was on the far side of the host pipe, enabling us to put a 45- to 60-degree bend in the liner by using a strap or pushing it by hand,” says Ortegon. “This positioned the liner so it went straight into the pipe.”

PHYSICAL FEAT

The crated, impregnated custom liners arrived in a refrigerated truck and

When You Need to
SHAKE IT

Choose
Cougar Vibration
Solutions



When material is clinging to your storage vessel,
the Cougar Vibration Line of industrial vibrators
solves your material flow problems.



800-544-2947
309-852-2384
martin-eng.com





Workers from ACE DuraFlo de Mexico position the Top Gun trailer in line with the steel vehicle ramps over the access pit. A push of a button then activates the wheels to move the trailer forward. (Photos courtesy of Perma-Liner)

were transported to the job site as needed. Eight to 10 workers labored to uncrate the liner and hand-feed it onto the tower roller, then down into the gun's diaphragm bladder.

Once they clamped the liner to the gun's inversion head, a 1,000 cfm air compressor held pressure on the bladder at 15 and 20 psi, but it required less than 5 psi to send the liner rolling through the pipe. Curing took around 75 minutes with one worker controlling the steam and air pressure and another with a walkie-talkie at the exit pit to relay temperatures from a thermocouple. "We located the wire about a foot inside the host pipe and on the bottom of the liner," says Ortegon.

After both ends of the liner reached 200 degrees F, the manifold operator shut off the steam and applied air at 5 psi for about an hour to cool the liner. As the liner neared ambient temperature, workers cut away the protruding material at both ends.

ADF inspected the liner, then used a crane to replace the removed pipe sections with carbon steel pipe twice as thick as the original. In one instance, crews poured a reinforced concrete manhole.

ELEVATED HEART RATE

ADF shot 13 liners during four sewer shutdowns. The longest runs were 550 feet and the shortest was 155 feet. Ortegon saved the most difficult shot – a 410-foot run under the river – for last.

"That section had one 90-degree and two 45-degree bends," says Ortegon. "The depth of the pipe went from 20 to 40 feet as it passed under the river, then rose again. It took 15 hours just to clean."

Shooting the liner went smoothly until it hung up on the right-angle bend halfway under the river. Gould increased the air inversion pressure incrementally, hoping to nudge the liner around the corner.

"If the liner blew inside the bladder, I'd be living in Africa now," says Ortegon. "We couldn't excavate in the river and our failure would cause a national disaster."

With the gauge reading 35 psi – seven times the normal pressure – the liner gave no signs of wanting to budge. "It was stressful," says Ortegon. "I had to look away for a second, heard a boom, and the liner was out the other end just that fast." The project restored the refinery's major source of water and ended sewer overflows in Guadalupe. **c**

Get Connected

CONNECTORS • CABLES

INTEGRITY, QUALITY,
SERVICE, LOWER PRICES

Seacon/
Turck

Reinforced • Tougher Cables/Connectors
Poly U • Fiber Optic

OceanQuip LLC

ORCA TOUGH CABLES

504 738 7833 p/f

jfowler307@aol.com

OceanquipLLC.com

THE CABLE CENTER • 1-800-257-7209



**24 HOUR TURNAROUND - MIDWEST'S LARGEST FACTORY AUTHORIZED
REPAIR CENTER FOR GEN-EYE, GATORCAM & SEESNAKE**



**CALL FOR
PRICING!**

ClogChopper™ Cutters

NEW!

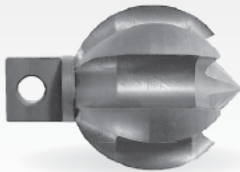
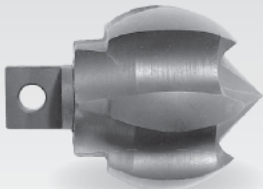

- Automatically negotiates multiple bends – maintaining a central line position and minimizing pipe wall, elbow, connection and joint damage
- Clears clogs and scrapes encrusted debris from inner walls
- Six inverted cutting edges run smoothly, without rattling or jumping
- Durable enough to handle years of demanding use
- Connectors for most popular brands of drain cleaning machines
- Self-sharpens while working

FREE DELIVERY

**CALL FOR
PRICING!**

JM-3080 Water Jet



- Now with removable 300 ft capacity hose reel
- New maneuverable heavy duty frame
- 10 gallon buffer tank
- 3000 psi/8 gpm pump with Vibra-pulse
- 20 hp Honda Engine with gear reducer

FREE DELIVERY

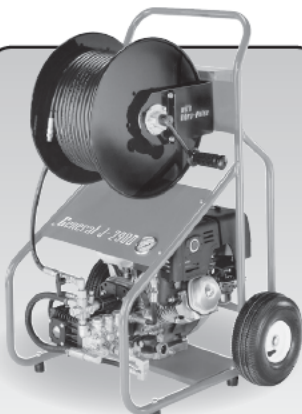

General J-2900
Basic Unit Machine Only

\$2745
FREE DELIVERY

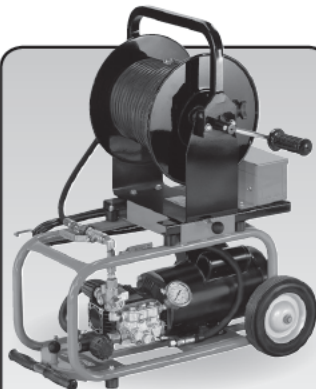

**General J-1450
Portable Jetter**
Basic Unit Machine Only

\$1540
FREE DELIVERY



Mini-Rooter XP™
Basic Unit Machine Only

\$520
FREE DELIVERY



**General
Speedroooter 92™**
Basic Unit Machine Only

\$1100
FREE DELIVERY



NEW!!

CAM

DURABILITY ...

RELIABILITY ...

ADVANCED TECHNOLOGY ...

SUPERIOR PERFORMANCE



CAM ACE™

- Rugged stainless steel housed color camera
- 125 FT of 1/2" kevlar braided 1/2" push rod
- **available with smaller 1.2" color camera for inspecting 1-1/2" -4" lines (negotiates 2" "P" traps)
- 5.4" LCD monitor with AR film
- Video output jack for recording option
- Heavy duty steel frame and secure locking wheel brake



CAM PRO™

- State of the art inspection system for 3"-10" lines
- Rugged, stainless steel SELF LEVELING color camera
- Negotiates 3" "P" traps
- 512 HZ Sonde
- One touch recording to a built-in 320GB hard drive or USB flash drive
- Detachable 8.4" LCD monitor with AR film for optimal viewing in sunlight
- 200 ft kevlar braided 1/2" diameter push rod
- 8" wheels and secure locking wheel brake

Electric Eel®

1.800.833.1212
www.electriceel.com



800.767.1974 | rstechserv.com

the CUBE

conductor
THE SINGLE SOLUTION

The power of a full mainline system in a free-standing, mobile solution

- Mainline system with up to 1,500' of cable
- Rack mount or laptop data collection system
- Fully self-contained with on-board generator, two, 500 lb capacity storage drawers and front access 9-gallon pressurized wash-down system
- Fits on an ATV or in the bed of a pickup truck

For more information about this inspection tool and our full range of inspection equipment solutions, call or visit us online today.



RS Technical Services Inc.
Design and Manufacture of Video Pipeline Inspection Systems

He tried reaching a support person *this doesn't have to be you.*

PIPELOGIX® Tech Support is a real person on the other end of the phone that talks you through your problem and gets you working as quickly as possible.
Your real time issues deserve real time answers.

Call today to learn more about the industry's best after-sales support program for pipe survey pros.



866.299.3150 | www.pipelogix.com

SOUTHLAND TOOL MFG. INC.

Building Innovative Tools for Municipalities



SEWER RODDING TOOLS FOR YOUR SECTIONAL, CONTINUOUS OR HAND RODDING NEEDS

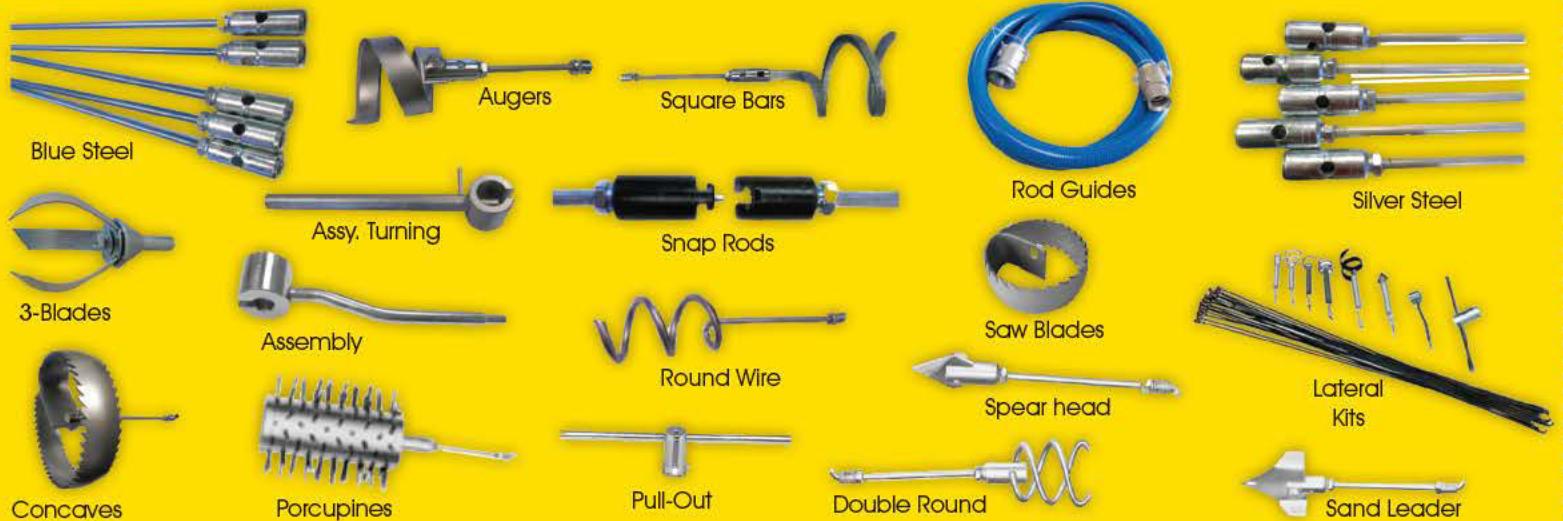

PUMA MANHOLE EXTRACTION AND SERVICE TOOLS FOR YOUR COMBO

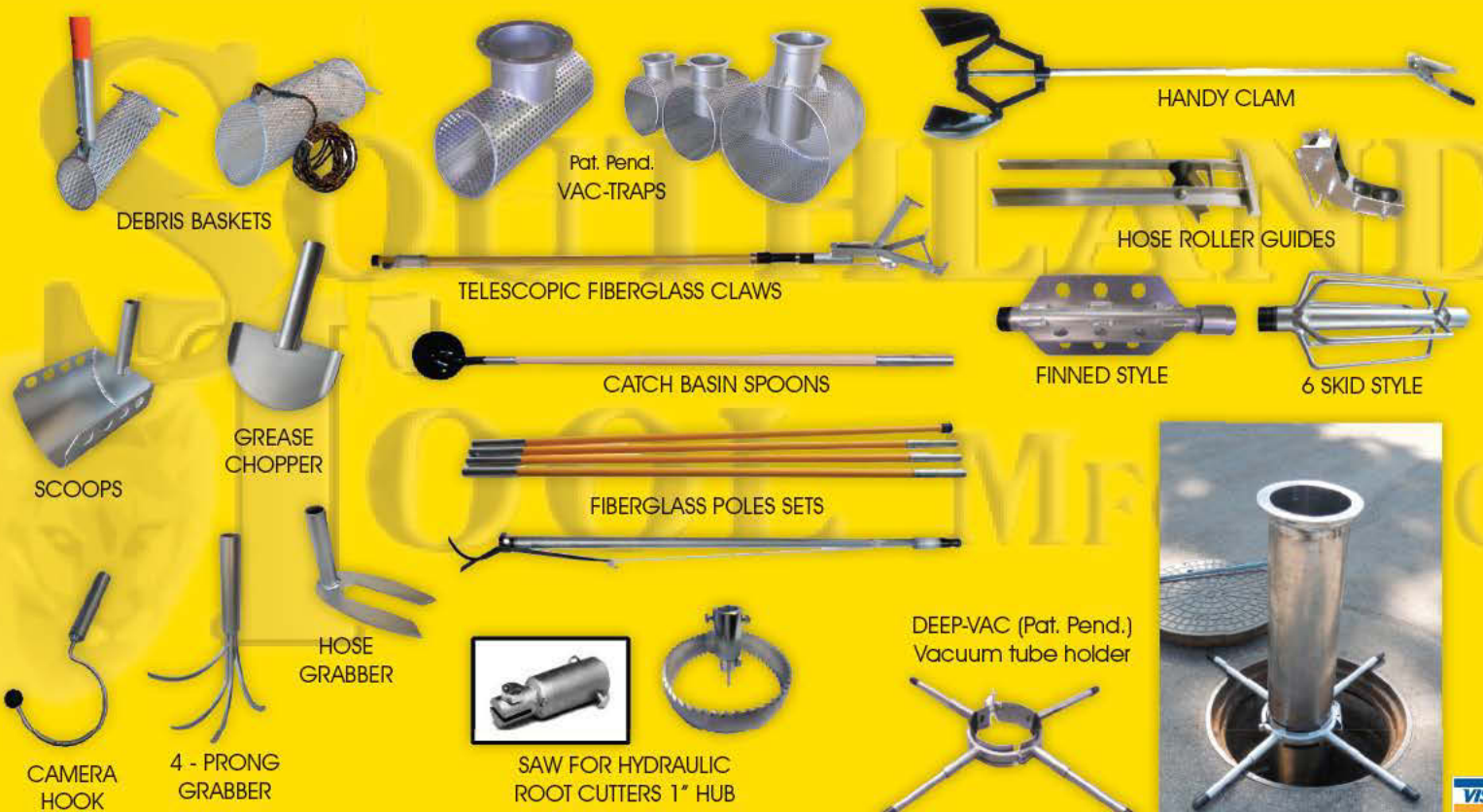

Your Best Bet to Collect?



Judy Kneisel

CHOOSING BETWEEN A COLLECTION ATTORNEY AND COLLECTION AGENCY WHEN CUSTOMERS DON'T PAY

BY JUDY KNEISEL

If you have a customer with significant outstanding invoices, and you've done all you can do as far as calling, sending letters and trying to arrange personal meetings to arrange a payment solution, your next step may be to involve a debt recovery professional.

There are two options when it comes to hiring debt recovery assistance: a debt collection agency or a lawyer who specializes in debt collection. And there are several factors to consider when choosing the option that will best serve your business.

WHEN TO HIRE A PROFESSIONAL

The first consideration is the amount the delinquent customer owes. Hiring a collection professional for a minimal debt is impractical. But you have to decide what a practical cut-off amount is for your company ... \$100? \$500? \$1,000? Also consider how important it is to your business to have this particular customer pay back the debt. If it's someone you never plan to do business with again, hire a collection professional as soon as possible. If it's a long-term customer you'd like to retain in the future, you may want to continue trying to work out payment arrangements with them privately.

A good rule of thumb is to get serious about collections when an invoice is 90 days delinquent (120 days after it's sent out). But the number of days isn't the only indicator that you aren't getting paid. Aside from missing payments, there are other warning signs a customer is not planning to pay. These include:

- Relocating without submitting a change of address with the postal service
- Refusing to respond to your phone calls, bills or final notice letters
- Denying that he or she owes you money
- Disputing the quality of service provided in an attempt to justify refusal to pay

If your debtor shows any of these signs, you may not want to wait past 30 days to hire a collection professional. Time is of the essence because, in general, after three months you can expect to collect only about 75 cents of every dollar owed. After six months the amount drops to about half. After a year you're lucky to get a quarter of the delinquent amount.

THE COLLECTION AGENCY ROUTE

Collection agencies essentially do the same things you do when a customer is delinquent – make calls and send letters – however, they have the time, personnel, equipment and technology to do it efficiently and effectively.

When it comes to technology, make sure the collection agency you hire employs skip tracing. This means if your debtor moved without leaving a forwarding address and has disconnected the telephone, the collection agency can access databases to locate them.

Also make sure the agency you are considering is licensed in the states where the debtor is located. You don't want your debt illegally collected through an unlicensed agency.

Finally, verify the collection agency has errors and omissions insurance. This protects you and the collection agency if a debtor sues over tactics used to collect on behalf of your business.

The cost of hiring a collection agency varies, depending on the amount of business you bring them as well as the amount of debt in question. Most agencies keep 25 to 30 percent of the amount they collect, but it can go as high as 50 percent.

THE COLLECTION ATTORNEY OPTION

The main difference between a collection agency and a debt collection attorney is that the latter can ultimately take your delinquent customer to court. If the debt is large enough to sue over and you are willing to go the distance and take the delinquent client to court, hiring a collection attorney from the beginning makes sense.

A collection attorney may charge an hourly fee, retain about one-third of the amount recovered, or both. Some attorneys have a set minimum fee, or require the debt be of a minimum amount. Court-related fees and any other charges related to a lawsuit will be your responsibility. Considering this, if you're not willing to take your customers to court over a past-due account, then there's probably no reason to hire a debt collection attorney.

MORE ABOUT COSTS

Before you hire either a collection agency or collection attorney, ask firms you are considering to provide a client list. It may be a benefit to you if they have other clients in industries similar to yours. Meet the owner or manager of the collection agency, or the partner in the law firm before you decide. Consider their success rate, any upfront or hourly fees and the percentage of collections they retain.

If an agency's success rate is 70 percent, meaning they collect 70 percent of every dollar they go after, plus they retain 20 percent of any amount they collect, and you hire them to help collect a \$20,000 debt, they'll retain \$2,800 (\$20,000 x 70% = \$14,000 x 20% = \$2,800). In other words, probably the

MAKE SURE THE COLLECTION AGENCY YOU HIRE EMPLOYS SKIP TRACING.

This means if your debtor moved without leaving a forwarding address and has disconnected the telephone, the collection agency can access databases to locate them.

TRENCHLESS PIPE REPAIR WITHOUT DIGGING.

Now offering Perma-Patch Kits with **FAST CURING Silicate Resins!**

Each Kit Includes:

- Two-Part Ready To Mix Resin Bag
- Bladder Protection Sleeve
- Fiberglass Mat
- Trowel
- Ground Protection
- Hand Protection Gloves
- Zip Ties
- Perma-Patch Instructions
- Complete Equipment Packages

Also Available

Installation Bladder, Hose Reels, Push Rods & more

Repair Kit Sizes:
2' repairs from 3" to 24"
4' repairs from 4" to 24"



PERMA-LINER INDUSTRIES, INC.

Visit www.perma-liner.com
Call 1-866-336-2568



NozzTeq®

Taking Science to the Sewer!®

Equipment Engineered for Long Lasting Performance™

Rent Me!

Paikert™



Rental and Leasing Services Available!

Call For FREE DVD



www.nozzteq.com

Phone: 1.866.620.5915

Fax: 603.413.6744

Check out our online store at cole-mart.com/nozzteq



TRY TEK MACHINE WORKS, INC.

FAST DELIVERY
on replacement parts



We accept most major credit cards



Contact us for more information:
Phone: 717-428-1477
Fax: 717-428-2865
Email: trytek@trytek.com
250 N. Main St.
Jacobus, PA 17407 USA

Hundreds in use!

www.trytek.com
6" to 15" Tap Cutter

Serving the industry for over **25 years**

most you can expect to recover of a \$20,000 debt you put in this agency's hands is \$11,200.

To avoid any surprises, get rates in writing up front. It's not always wise to base your decision on which firm comes in with the lowest rates, however. There is an argument to be made that the agency that keeps a higher percentage of any debt they recover will be the more motivated to bring in cash. ☐

What you learn on these pages could be worth \$1,000s.
It's all yours for less than \$1 a month. Subscribe today.

Three Years (36 issues) \$35
www.cleaner.com 800-257-7222

Cleaner

A superior extruded-aluminum tube that provides longevity for sewer vacuum-cleaning applications...



Call or e-mail today for a 6" or 8" Tuff Tube® made specifically for your needs.

UEMSI

PIPELINE CLEANING & TELEVISIONING EQUIPMENT

Corporate Office: 800.666.0766 / 262.783.6666

Fax: 800.691.0031 / 262.783.4860

Website: www.uemsi.com / E-mail: jacques@uemsi.com



Pipeline Cleaning & Maintenance Equipment *for*



JETTERS & JET VACS

Penetrators

- 1/4"-15°.....\$24.00
- 3/8"-15°.....\$33.00
- 1/2"-25°.....\$46.00
- 1/2"-25°LT.....\$49.00
- 3/4"-12°.....\$55.00
- 3/4"-12°LT.....\$65.00
- 1"-12°.....\$69.00
- 1"-12°LT.....\$81.00



- ### Aluminum Sand
- 3/4"-24°.....\$139.00
 - 1"-17°/24°.....\$153.00
 - 1"-24°.....\$139.00



- ### Swivel Joints
- T-M Style
- 90° or Straight, 6000 psi
 - 3/4" & 1".....\$188.00
 - 1-1/4".....\$199.00
 - 1-1/2".....\$495.00
 - 2".....\$715.00



Swivel Joints

- 3/4" or 1"-17°.....\$122.00



Truder

- 3/4" or 1"-17°.....\$122.00



Shark

- 1".....\$480.00
- 1" Big Shark.....\$595.00

Stainless Steel Nozzles

- 1/8".....\$33.00
- 1/4".....\$37.00
- 3/8".....\$41.00
- 1/2".....\$57.00
- 3/4".....\$71.00
- 1".....\$105.00

Ball Valves

- Dyna Quip® Style
- 3000 psi
 - 1".....\$227.00
 - 1-1/4".....\$243.00

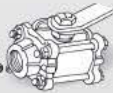

Radial Bullet

- 3/4"-18° or 35°.....\$50.00
- 3/4"-18°/24°.....\$53.00
- 1"-18° or 30°.....\$66.00
- 1"-15° or 30°.....\$68.00
- 1-1/4"-18 or 35°.....\$85.00



Swivel Joints

- 3/4" or 1"-17°.....\$122.00

NEW Storm/Culvert Floor Cleaner Nozzles

Parker & Piranha Jetter Hose



NEW Chain Root Cutters

4"-48", All Stainless Steel, No Lubrication



Root Cutter Assemblies

- Skid Mounted
- w/flat blades.....\$1125.00
 - w/concave blades.....\$1150.00
 - w/spiral blades.....\$1150.00
- Donut Mounted
- w/flat blades.....\$1105.00
 - w/concave blades.....\$1150.00
 - w/spiral blades.....\$1150.00
- Lateral Mounted
- w/flat blades.....\$1005.00
 - w/concave blades.....\$1065.00
- Assemblies come with one ea. of 6, 8, 10 and 12" blades, saw blades, hub, skids, etc.

Sewer Hose Guides

- TigerTail™ Style
- 3" x 36".....\$40.00
 - 2" x 36".....\$34.00
- with 24' rope



Clamps

- Power Clamps
- 8".....\$13.00
 - 3"-6" available
- King Clamps
- 8".....\$29.75
 - 4"-6" available
- Bandlock® Clamps
- 8".....\$24.00
 - 3"-6" available
- Quick Clamps
- 8".....\$26.50
 - 3"-6" available



Hycon® Valves

2 & 3-way Ball Valves

- 5000 psi
- 1/2" 2-way.....\$65.00
 - 3/4" 2-way.....\$89.00
 - 1" 2-way.....\$119.00
 - 1-1/4" 2-way.....\$226.00
- 4500 psi
- 3/8" 3-way.....\$115.00
 - 1/2" 3-way.....\$160.00
 - 3/4" 3-way.....\$180.00
 - 1" 3-way.....\$190.00
 - 1-1/4" 3-way.....\$440.00



HD Washdown Gun

- 25 gpm @ 850 psi
- 1/2" Inlet.....\$155.00

Pipe/Sewer Plugs • Hose Reels • Aluminum Intake Tubes
Kanaflex™/Rubber Debris Hose • Full Line Of Warthog Nozzles



Toll Free: 800-365-6583
www.cloverleafatool.com

Full Catalog Online with Prices

SARASOTA, FLORIDA • PHONE: 941-739-0707 • FAX: 941-739-0001



MANY OTHER STYLES, SHAPES & SIZES AVAILABLE

CALL FOR OUR COMPLETE CATALOG WITH PRICES

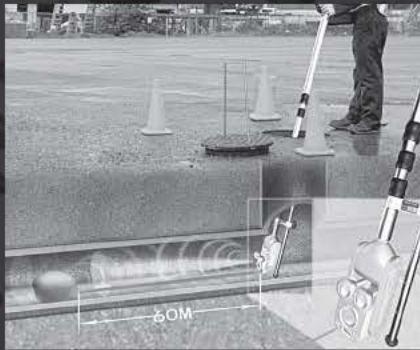

Quick-Video "SP-100"

- Laser ranging and position obstacles
- Digital video recording
- Standard configuration with maximum 10M depth work

Easily transported by a single person, and easy to use! Friendly and reliable operation!



BLOWER FANS

Model	Measurements (CM)	Power (HZ)	Output Volume (m³/h)	Unit Price (USD)
200	32x27x36	230	1500-1700	\$950
250	38x31x36	320	2500-2700	\$1,000
300	42x36x43	520	3500-4000	\$1,100
350	53x43x43	750	4500-5000	\$1,250



ARMORED CABLE

(resistance to friction and wear)
The high-quality armored cable withstands daily abuse in normal working conditions.

lansas® PRODUCTS

MANUFACTURED BY VANDERLANS AND SONS, INC.

Custom Designs Are Always™ Available

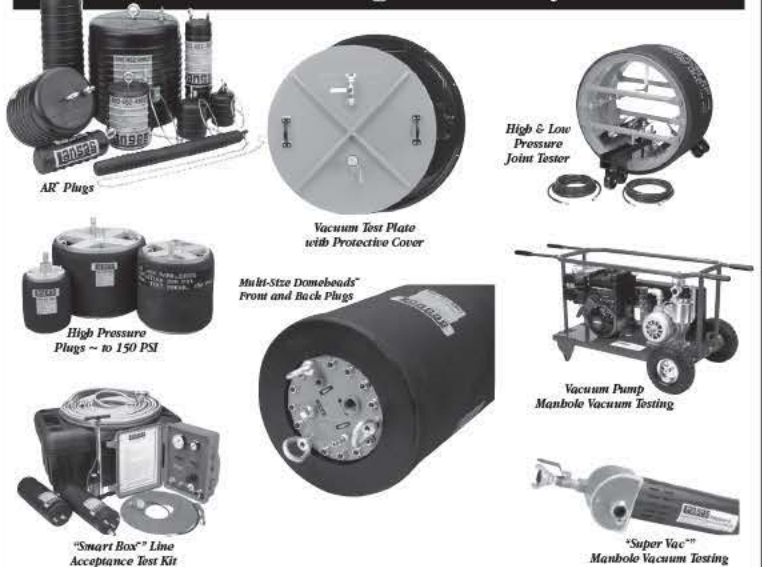

VANDERLANS AND SONS, INC.

California 1-800-452-4902 • Atlanta 1-770-509-9309

Minneapolis 1-763-428-9290

www.lansas.com

Quality • Performance • Value

"I wanted to add an entry level trailer jetter to my Rooter Company that didn't cost an arm and a leg. I looked at the \$30,000 and \$40,000 units and couldn't justify it. *I make money cleaning sewers not storm drains*, so I did not need a monster machine or a glorified Cart Jetter on a trailer. After doing my homework, Hot Jet just made sense." **John - Rhinorooter, Brigham City, Utah**



All this for only
\$24,995
 Loaded!!
 Regular price \$29,995
 Good until June 30



OFFERING NEW VALUE IN SEWER JETTING EQUIPMENT NEW COLD JET II - SALE

- Solid Diamond Steel Deck Trailer
- Operation 8.5 GPM @3,650 PSI
- 300' Cobra Hose
- Side/Rear Signage or Tool Boxes
- 2 - 3,500 lb tandem axles
- Premium Cox Hose Reel Variable
- Front Tool Box
- Custom Drilled Nozzle Kit
- 35 HP Vanguard Engine
- Lateral Package
- Strobe Light
- Custom Drilled Warthog Nozzle
- Premium General Pump
- Hose Reel Guide
- Rear Lighting
- Full Remote Control

All the bells and whistles are included on this - *The Whole Enchilada!*

For Questions Call Our Friendly Sales Staff



Denis "Denny" Graybill



Providence "Prov" Hall



Morris "Mo" Morgan

Premium Drain Line Jetting Equipment



Over 25 years of
 building quality equipment

Call For
 Details **800.624.8186**

Dealer Inquiries
 Welcome

www.hotjetusa.com

Municipal and Industrial Sewer and Pipe Maintenance

BY BRIANA JONES



1. TRAILER-MOUNTED JETTERS

Max Flow trailer-mounted jetters from Amazing Machinery are available with a single jetter hose for large lines or dual jetter hose for large and small lines. The single-hose system operates with 1/2-inch hose while the dual jetter operates with 3/8- to 1/2-inch hose. All models are equipped with a rear-mounted 12V electric jetter hose reel. The jetters include curbside-mounted jetting controls, water fill tube and fender-mounted toolbox, heavy-duty trailer, compact design, and large water supply tank. 800/504-7435; www.amazingmachinery.com.

2. DIAMOND CUTTER

The Diamond Tap Cutter from Cloverleaf Tool cuts cast iron and clay pipe taps in 6-, 8-, 10-, 12-, 15- and 18-inch sewer lines. All cutters are available from stock. The 15- and 18-inch units are special order. 800/365-6583; www.cloverleaftool.com.

3. ROTATING NOZZLE

The Rotodrill nozzle from Enz USA features a rotating front jet for improved cutting performance. The nozzle clears blocked and frozen pipes and moves heavy debris. It has high-quality propulsion and can be used in hydro-excavation by plugging the thrust jets. The nozzle is available in 1/2-, 3/4- and 1-inch systems. 877/369-8721; www.enzusainc.com.

4. CLEANING SOLUTION

The Gamajet VIII offers a fast and safe, 12-minute solution to cleaning wet wells, lift stations and manholes. Municipalities and contractors can lower the unit into any vessel for a quick and easy, hands-free cleaning. The process includes connecting the unit to a hose, connecting the hose to a hydrant, pump or jetter, lowering the unit in the vessel, and turning on the pump. The unit is dynamically balanced and will remain in the center of the vessel while blasting grease and residue from the surface, creating pumpable slurry. 610/408-9940; www.gamajet.com.

5. COMBO UNIT

The MC Advanced Series combo unit from GapVax includes a monitoring system allowing the operator to observe and troubleshoot the entire system. The display screen (one inside cab/one outside) controls hydraulics, blower and water pump operations with a complete complement of gauges. All body functions, boom and hose reel functions, vacuum break, throttle, area and safety lighting are wirelessly controlled. The job card feature allows the user to keep track of blower and water pump hours and logs time on each job.

The unit has a 3/16-inch ASTM A572 Grade 50 Exten steel, 5- to 12-cubic-yard (stainless steel also available) debris body, and stainless steel water tank with 2,000-gallon capacity. Vacuum options range from 3,500 to 5,000 cfm with up to 27 inches Hg. The heavy-duty, double-acting single-lift cylinder provides a stable 50-degree dump angle. The boom is an 8-foot front-mounted, telescopic design with dual-lift cylinders, reaching 26 feet with a 270-degree rotation. 888/442-7829; www.gapvax.com.

6. TRAILER JETTER

The Typhoon trailer jet from General Pipe Cleaners is designed for blockages in big lines and long runs. The unit delivers 12 gpm at 2,500 psi to clean grease sediment and debris. A 200-gallon holding tank carries enough water to handle remote applications where access to water is limited.

Two hose reels (a jet hose reel with 400 feet of 1/2-inch capacity featuring variable-speed electric rewind, and a water supply hose reel carrying 150 feet of 3/4-inch hose) are mounted at the rear of the unit next to the pressure gauge and output valve. Engine controls, including an hour meter, are mounted within easy reach in the lockable toolbox with slide action doors just below the reels. The jetter includes electric brakes, safety strobe light, three safety cones with holder, rear fold-down stabilizer jacks, retractable hose guide arm, and antifreeze system. A 24 hp Honda engine with electric start powers the triplex pump with Vibra-pulse to help slide the nozzle around tight bends and propel the hose down long lines. 800/245-6200; www.drainbrain.com/jets.

(continued)

SCOOTER

VIDEO
INSPECTION SYSTEMS

20843 Santa Lucia • Tehachapi, CA 93561 • Fax: 661.822.8917

"Simplify your life!"

SCOOTERS ARE EASY TO USE, TOUGH AND DEPENDABLE.
DON'T LEAVE THE SHOP WITHOUT ONE.

SPECIAL PACKAGE

Scooter 200

- Color
- Attaché DVD
- Locator Transmitter
- Voice Over
- FREE SHIPPING

Complete Package **\$4,995**



For a limited time
you can include the

ATTACHÉ II or III

at this
special price!

800.772.6165
www.tvinspection.com





7. QUIET VACUUM TRUCK

The Guzzler NX vacuum truck from Guzzler Mfg. is built for cleanup and recovery of a wide range of materials, including solids, dry bulk powders, liquids, slurries, and thick, heavy sludge. The cyclone and baghouses are configured together to maximize efficiency and reduce overall weight. An increased filter area and offline cleaning extend bag life while forcing carryover back to the debris tank.

The truck carries a Robuschi blower delivering 5,435 cfm with vacuum capability to 28 inches Hg. The blower, combined with simple air routing, makes more air available at the hose inlet and so moves more material. The large blower lets users load more material at a lower engine rpm, conserving fuel and reducing noise. The truck has a tested operating sound level of 88.9 dB per SAE J1372 test. 815/672-3171; www.guzzler.com.

8. SEWER PUMPS

HD-146 and HDP-196 sewer pumps from Hammelmann Corp. are suited for dirty water applications. With flow up to 160 gpm and pressures of 3,200 psi, the pumps can handle any sewer blockage problem. The compact design offers an integral reduction gear. Installation options include horizontal or vertical models, reversible pump head, central or side suction connection, discharge connections on both sides, left or right drive shaft, and the pumps operate at any angle.

The pumps are suitable for recycled water, and include high-grade solid ceramic plungers, wear-resistant valve seats, low flow velocity over suction and discharge valves, packing seal sets within rust-resistant stainless steel sleeves, slow plunger speed, standard continuous-duty industrial drive end, pressurized oil lubrication system, and clockwise or counterclockwise rotation. Reversible valve seats offer easy servicing features. Discharge valves use identical components, and maintenance is possible without removal of suction and pressure lines. All service access is from the front and above the units. Fixed valve housing is accessible via lightweight cover plates. Pumps offer quiet drive end due to twin helical gears. 800/783-4935; www.hammelmann.com.

9. JETTING UNITS

The Aquatech F-Series combination jetting and vacuuming units from Hi-Vac Corporation are designed to provide high-quality utilization and efficiency for cleaning storm and sanitary sewers, catch basins, lift stations, wet

wells and treatment plants in municipal and industrial applications. The units feature a top, front-loading cylindrical debris tank engineered for use with a positive displacement blower. This style tank provides high-quality strength, durability and longevity.

A true telescopic, top-loading, self-supporting boom with 180-degree hydraulic boom rotation and flexible joint protector prevents kinks, splits and tears. Internal air vac valve allows users to develop maximum vacuum in the debris tank and stop vacuum at boom inlet for safety. A chassis engine powers all components. 800/752-2400; www.aquatechinc.com.

10. PROTECTIVE CLOTHING

Jetstream of Houston offers a wide range of advanced protective clothing and gear for ultra high-pressure (UHP) applications from the TST Sweden product line. Products are designed for ease of use, increasing the likelihood that the operator will wear the clothing. Because the gear can be put on or removed quickly and easily, there is less downtime on the job. The protective clothing features ultra-high performance, high-molecular weight polyethylene Dyneema fiber. 800/231-8192; www.waterblast.com.

11. SPINNING NOZZLES

Spinning nozzles from NozzTeq are available in 1/2-, 3/4-, 1- and 1 1/4-inch sizes with two kinds of sleds. The 3/4- and 1-inch are one in the same. The spinners are made of stainless steel and brass and require no oil or daily maintenance. The nozzles require no rebuild kits, only washing at the end of the day. The nozzles can clean sewer or stormwater pipes from 2 to 18 inches. Two stainless steel sleds are available for the largest spinners. 866/620-5915; www.nozzteq.com.

12. DRAIN RESTORATION

Nu Drain from Nu Flow Technologies creates a protective, structural pipe inside an existing host piping system without digging or destruction. The system lines inside infrastructure and underground pipe. Nu Drain restoration uses a liner saturated with epoxy to create a barrier that can span missing sections of pipe, which commonly cause low flow and root intrusion.

The seamless, jointless system is used to rehabilitate deteriorating sanitary drain and storm sewer lines, stopping leaks while controlling and preventing root intrusion. The technology is designed for pipe 3/4 inch to 12

(continued)

BULLET PROOF

Over 11,000 Customers Worldwide Agree!



Jetters That Stand the Test of Time

Experience the Harben difference

QUALITY

VALUE

SERVICE

RELIABILITY

Call today to schedule a demonstration. **1-800-327-5387**

 **HARBEN**®

High Pressure Water Technology

www.harben.com

Scan the code
below with your
smart phone
application





13



15



17



14



16



18

inches in diameter and larger custom sizes, while accommodating multiple 45- and 90-degree elbows. The Scorpion Cutter is used to clean out the pipe of existing roots and buildup. Once cleaned, the pipe is lined with the structural liner. The liner can also be used as a preventive measure. 800/834-9597; www.nuflowtech.com.

13. GROUNDING REELS

Static discharge reels from Reelcraft are used to ground equipment operating in hazardous atmospheres. When properly clamped to ground, the reels dissipate static electrical buildup, reducing the chances of sparking and the potential for explosion. The reels are available to 3/32-inch O.D. steel aircraft cable or 1/8-inch O.D. nylon-covered cable. Reels are supplied with a 100-amp universal jaw-type grounding clamp. They are factory lubricated for life and require no additional lubrication. 800/444-3134; www.reelcraft.com.

14. TURBOJET NOZZLE

The RR3000 Root Ranger nozzle from RIDGID offers a single rear-facing turbojet. It blasts a concentrated stream of water that shears root obstructions from the drain wall. The nozzle can clean lines up to 8 inches. 800/769-7743; www.ridgid.com.

15. HYBRID JETTER

The Model 740 Hydro-Jetter from Spartan features 4,000 psi of jetting power at 12 gpm flow on a wide track chassis towable by any vehicle. The unit is available in a gas-powered configuration or in a hybrid version that runs on liquid propane (LP) fuel. The jetter comes with 350 feet of hose and a 40 hp electric-start engine. 800/435-3866; www.spartantool.com.

16. VACUUM TRUCK

The Durasucker vacuum truck from Super Products is DOT 412-approved for hauling hazardous waste on highways. The truck features a full-opening rear hatch, and a hydraulic hoist tilts the tank up to 50 degrees for easy and fast unloading. It can produce vacuum and pressure discharge. For pressure discharge, contractors use a 6-inch-diameter, air-operated, self-closing discharge valve. Vacuum is achieved through a 4-inch port. Both use conventional couplings.

The unit features a 3,200-gallon, carbon-steel tank with an outside diameter of 72 inches; an external rotary float gauge with a 9-inch stainless steel float ball; an air-engaged, heavy-duty PTO pump drive with a hydraulic pump; primary and secondary shutoff valves; hose hooks, trays and fenders; LED DOT lighting; one rear-mounted LED floodlight; and a bumper with heavy-duty under-ride protection and a split for hose pass-through. A Fruitland RCF500 rotary vane pump generates maximum vacuum power of 27 inches Hg, pressure of 35 psi and 350 cfm. It also offers automatic lubrication; a four-way valve for vacuum and pressure; and an oil-catch muffler with drain valve. 800/837-9711; www.superproductscorp.com.

17. HIGH-PERFORMANCE CUTTERS

Turbo chain cutters from USB – Sewer Equipment Corporation are made of tempered stainless steel and offer continuously adjustable guide skids. The chain retainer is driven by a high-performance turbine to remove roots, grease and mineral deposits from 4- to 48-inch sewer lines. With an optimized 3D hydromechanics design in conjunction with ceramic nozzle inserts, the cutters use recycled or clean water. They can also be used as barrel cutters with diamond bits for smooth removal of protruding laterals. Heavy mineral deposits can also be removed with carbide bits attached to the specialized chain. 866/408-2814; www.usbsec.com.

18. COMBO SEWER CLEANER

The Vacall AJV P series combination sewer cleaner from Gradall Industries Inc. provides high-quality jetting action and vacuum power to open clogged sewer lines and perform needed maintenance. All models use positive displacement blower systems and feature a hose reel in the front with an optional axial pivot. The vacuum and jetting systems are powered by the chassis engine, rather than a second engine.

An AllSmartFlow CAN bus control system with programmable LCD display monitors water flow, engine performance and vacuum functions. A fully proportional pendant allows operators to control boom and reel movements away from the chassis, using wired or wireless capabilities. Options include decant valves, cold-water circulation system, backup hose reel hydraulics, and blowers and water pumps, including an 85 gpm/2,000 psi water pump with 30-minute run-dry guarantee. Debris tanks with choice of 6-, 8-, 10- and 12-yard capacities and water tanks with choice of 1,000-, 1,200- and 1,500-gallon capacities. 800/382-8302; www.vacallindustries.com.



19

19. LONG OPERATION

The HXX Hydroexcavator from Vactor Manufacturing offers a safe, easy-to-use alternative for uncovering buried utilities, precision and slot trenching, potholing, water valve box repair and locating existing fiber optic lines, cables and other utilities. It also handles waterline repair, directional drilling, sign and pole installation, and other large-volume excavation.

The unit provides up to seven hours of continuous operation with onboard water. Lower water flow results in less operator fatigue and a clean, precise digging process. Other features include a 12-cubic-yard debris tank, 1,200-gallon superlinear XL polyethylene insulated water tank, and 320-degree rotating boom. Heated pump and cabinets and built-in boiler enable the unit to work on frozen ground in subzero temperatures. 800/672-3171; www.vactor.com. c

WE KEEP IT SIMPLE
THE SIMPLE SOLUTION
TO PIPELINING

GLOBAL PIPELINER

WHOLESALE TO THE PIPELINING INDUSTRY

- 2" up to 110" through a single access
- Increase revenue by up to 1 million dollars plus
- Cure times of 2 hours in any weather (no boiler needed)
- Ongoing technical and marketing support
- Compatible with your current equipment
- IAPMO, NSF, IPC approved

Installing exclusively reinforced non-stretch liners from Advanced Liner.
US Patent #5868169.

866.513.0998
WWW.GLOBALPIPELINESYSTEMS.COM

THE CABLE CENTER 1-800-257-7209

MIDWEST'S LARGEST FACTORY AUTHORIZED REPAIR CENTER FOR GATORCAM, GEN-EYE & SEESNAKE

24
HOUR
TURNAROUND

FREE
DELIVERY
ON ALL RIDGID
CAMERA
KITS

RIDGID's NEW CS10 Digital Recording Monitor

- USB Thumb Drive
- 12.1" Daylight Readable Display
- Multi Mode Recording
take snapshots, record full video & lean video
- Software Integrations
with SeeSnake HQ & RIDGIDConnect™



• THE CABLE CENTER • 8318 OLIVE BLVD. • ST. LOUIS, MO 63132 • 314-993-3099 •

MUNICIPAL AND INDUSTRIAL SEWER AND PIPE MAINTENANCE

BY SCOTTIE DAYTON

WARTHOG SAVES CIRCUS

PROBLEM

A 2-inch PVC pipe almost 200 feet long in the fabrication shop of Ringling Brothers Circus in Palmetto, Fla., was full of sludge and dried paint.

SOLUTION

Officials called Richard Baron of Baron's Jet Tec in Sarasota. He used a Warthog WV 1/4-inch nozzle from StoneAge, operating at 4,000 psi and fed from 200 feet of 1/4-inch hose and 500 feet of 1/2-inch hose. Baron cleaned the first 25-foot section in one pass. The 60-foot section with a 45-degree elbow required two sweeps 25 feet apart.

RESULT

Baron cleaned the line in 68 minutes. 866/795-1586; www.sewernozzles.com.

What you learn on these pages could be worth \$1,000s.

It's all yours for less than \$1 a month. Subscribe today.

Three Years (36 issues) \$35 www.cleaner.com 800-257-7222

Cleaner

KEN-WAY Beats the Others DAY-IN • DAY-OUT
 And they have for over 50 years

KEN-WAY CABLE CLEANERS
 for cleaning sewer, drain or process lines from one to ten inches, up to 75 feet with the Junior and up to a full length of 300 feet with the Model 400



Junior Model 400

KEN-WAY Exclusive Built Cables



3/8" 13/32" 1/2" 3/4" 11/16" 5/8" 1/4"

- Heat Treated
- Inner-Core or Non-Core
- Fit Most Other Brands
- Interchangeable with Most Brands
- Coupling or Blade Holding Types

KEN-WAY CORPORATION
 Leasing plans available. Call for details.
1-800-533-0551
 930 ROBERTS ROAD, SPARTA, WI 54656
www.ken-way.com - E-mail: info@ken-way.com

This Is The Nozzle You've Been Waiting For

***Patented Root Rat** 
 root cutter nozzle

1/2" 7-35 gpm/1500-10,000 psi

3/4-1" 40-160 gpm/1500-4000 psi

3/8" 3-10 gpm/2000-7500 psi

WE SELL AND SERVICE COLD WATER JETTERS
 WE SELL PARTS, PUMPS, UNLOADERS, HOSES, JET TIPS, ETC.

Root Rat Combo Kit 
 3/4 - 1 inch root rat combo kit. Use a reducer adapter to go from 1 inch to 3/4 inch.

Custom Built Jetters 
 Hot or cold water jetters from 4 gpm at 4000 psi to 12 gpm at 4000 psi, skid or cart frames or small trailer systems.

CHEMPURE PRODUCTS CORP.
 1-800-288-7873 • 330.874.4300
www.chempure.com

"The Root Rat is the easiest and most versatile root cutter nozzle I have ever used. The Root Rat works where other nozzles fail."
 Tim Jones, owner of Estara Sewer Jetting
 Visa, Mastercard, Discover, AmEx Accepted

September 10-12, 2012
George R. Brown Convention Center • Houston, Texas

WJTA-IMCA Expo

Your forum for safe and efficient industrial cleaning and maintenance

- New High-Tech Equipment and Truck Displays
- Boot Camp for Contractors and End Users
- Live Demonstrations

High Pressure Waterjet Tools and Systems
Industrial and Municipal Cleaning and Maintenance Equipment and Services
Industrial Vacuum Trucks

FREE ADMISSION!

Pre-Registration Recommended

Register online at www.wjta.org,
email wjta-imca@wjta.org,
or call 314-241-1445

Hosted by the WaterJet Technology Association (WJTA) and the Industrial & Municipal Cleaning Association (IMCA), 906 Olive Street, Suite 1200, St. Louis, MO 63101-1448, email: wjta-imca@wjta.org, telephone: (314)241-1445, fax: (314)241-1449, web: www.wjta.org.

CONFINED SPACE RESCUE SYSTEMS



On Sale
\$545*

On Sale
\$695*

GasAlert Systems: The MicroClip and Quattro multi-gas detectors.



Tripod Systems: S50G-M7 - TP7 tripod, R50G rescue unit, MW50G work winch, as shown.

\$1895*



On Sale
\$325*

Blower: 8 Inch Plastic COM-PAX-IAL Blower With Canister-25' Ducting

MRP
MILWAUKEE RUBBER PRODUCTS

Call Toll-Free
1.800.325.3730
www.MilwaukeeRubber.com

*Sale ends 6/29/12

T&T TOOLS

T&T Tools, Inc.

Fax: 800.521.3260

Email: sales@tandttools.com

800.521.6893
www.MightyProbe.com

Call for a FREE Catalog



Call for a FREE Catalog

HOOKS...

- > Several different styles of heat-treated hooks are available
- > Top Poppers are great to open manhole covers
- > The Handy Hooks allow two handed use

PROBES...

- > Insulated, standard, and specialty soil probes
- > Metal shaft sizes: 3/8" round, 3/8" hex, or 7/16" hex
- > Replaceable tips are threaded on and hardened
- > A "slide" allows the handle to pound the shaft into the ground



CUSTOM DRILLED NOZZLES

SIX PACK KIT™



NOW OFFERING JETTING HOSE! CALL FOR A QUOTE

- Each nozzle is **custom drilled** to match your pump's flow and pressure specs for **optimized nozzle performance**.
- Custom drilling means **your choice of spray patterns**.
- Each nozzle is made with **heat treated 416 stainless steel** for superior corrosion and wear resistance, and rated up to 10,000 psi.
- Most orders shipped within **one business day**.
- **100% satisfaction guarantee**.

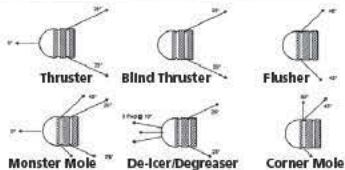

NPT Size	Price	Savings*
1/8"	\$175	\$32
1/4"	\$186	\$33
3/8"	\$200	\$37
1/2"	\$217	\$38

*Compared to individual prices

CALL TOLL FREE: 877-457-2782

North Royalton, OH 44133 • www.aquamole.com • Fax: 440-237-2987

Read All About It!



Get the entire year of Cleaner, or single stories, in one convenient eBook!

Look for us at these three locations:

www.cole-mart.com/cleaner

www.amazon.com

www.itunes.com

Cleaner magazine is written solely for professionals who service residential and commercial drain and sewer maintenance, cleaning and repair business along with industrial high pressure cleaning contractors



HOME OF THE DOMINATOR® CUTTER



Dominator® Cutters

- » Generation II Infinite Controls
- » Streamlined Air Motors Ranging from .7 HP- 2.5 HP
- » Air Motor Rebuilds
- » Classic 615 & Jumbo 1236 Repair Parts & Service
- » Free Training at Our Facility on Our Products

Bowman Line Of Tool Steel Geared Drive Motors For



- » Dominator® 4-30 Cutters
- » Aries Cutters
- » Bowman 615 Cutters
- » TryTek Cutters

LEADERS IN CUTTING TECHNOLOGY

717-432-1403 • www.bowmantool.com • bowmantoolco@earthlink.net



PUSH CABLE VIDEO SYSTEM

\$1499

Free Shipping

SYSTEM INCLUDES

- » 7" Flat Screen LCD in ABS Case
- » Recordings to SD card
- » High Quality Color Camera
- » 1-1/8" Diameter Camera Head
- » 512Hz Sonde Transmitter
- » Stainless Steel Camera Body With Sapphire Lens
- » Camera Head Is Waterproof To 500'
- » 10 White LED Lights w/Dimmer
- » 11" Steel Spring Leader
- » 130' long, 3/8" Super Slick Push Cable
- » 20" Storage Reel
- » Operates On 120 Volt Electricity
- » Two-Year Mfg. Limited Warranty
- » Ships In 4-7 Days – Via UPS Ground



1-800-504-7435

Complete Details At

www.AmazingMachinery.com

2288 Gunbarrel Rd, Ste. 111-151 • Chattanooga, TN 37421

No Compromise
Best Service/
Best Price

Generators / Air Compressors / Pressure Washers / Trash Pumps

VSI Rentals, LLC.

51 Stone Road Lindenwold, NJ 08021

888-VAC-UNIT Fax: 856-627-3044



2008 Sterling truck mounted combination vacuum and jetter units
3 Available
Price by Request



2008 Condor, dual steer truck mounted, large capacity sweeper with dual sweep gear and catch basin cleaner unit
Price by Request

**ALL UNITS AVAILABLE FOR
RENT OR PURCHASE
888-VAC-UNIT**



2008 International truck mounted, industrial wet/dry vacuum loaders with 27" Hg blowers
2 Available
Price by Request



2006 GMC (very low mileage) truck mounted high pressure jetter unit with TV inspection and vacuum system
Price by Request

Inspection system offers crawler and pushrod flexibility

BY ED WODALSKI

The P350 flexitrac crawler inspection system from Pearpoint/SPX features the transportability of a pushrod system with the functionality and performance of a crawler. The weatherproof modular unit, including command module, drum and crawler, has an operating range of 14 to 122 degrees F to meet the requirements of most inspection environments.

"It's designed to be a very rugged, weatherproof unit," says Ronald Brewer, national sales manager. "Our crawlers are IP68 rated and can operate even fully submersed."

The brass and stainless steel non-steerable P354 crawler (12 pounds, 9.2 by 3.2 by 2.7 inches) can inspect 4- to 12-inch manholes and pipes, while the steerable P356 crawler (31.5 pounds, 13.6 by 5 by 3.3 inches) can inspect pipes from 6 to 24 inches in diameter. Powered by 50-watt (P354) and dual 50-watt (P356) motors, the crawlers are available with quick-release wheels and hard or soft tires, as well as grit finish for inspection in PVC pipes. Wheels can be changed in the field by removing one screw and are available in 2-, 3-, 4- and 6-inch sizes.

The crawler system is available in six packages that range from the basic control module, drum and smaller crawler to the platinum package that includes both crawlers, full set of wheels, Plumbers pushrod camera and locator.

Digital control features include ultra-bright LED 8-inch industrial grade TFT screen with anti-reflective protection, splash-proof keyboard, real-time digital zoom and picture navigation, and one-touch control for video or photo capture. The USB 2.0 port (video/audio in/out, Ethernet, Bluetooth) enables files to be transferred to a PC or laptop for editing with FlexiSight software (reports can be converted to Microsoft Word format). Developed for continuous operation and easy maintenance, the main modular

components are fully interchangeable.

A re-termination field repair kit enables cable repairs to be made using a single set of Allen or hex key wrenches for reduced downtime.

Stainless steel camera choices include forward view (1.3 pounds, 2.4 inches long and 2.7 inches in diameter), pan and tilt (4 pounds and 5.3 by 2.7 inches) or pan and tilt (6.4 pounds, 6.2 by 3.5 inches) with 10X optical zoom.

Drum options include manual (39.7 to 64 pounds, depending on cable length; 17.5 by 10.6 by 22.4 inches) or powered (130 to 154 pounds, 24.9 by 16.2 by 29.1 inches). Accessories include pendant controller, grab tool for quick and safe deployment and retrieval, elevator and light head (850 lm).

The control unit is fully compatible with the P340 flexiprobe pushrod system, enabling users to switch from crawler to pushrod inspection. Crawlers are rated IP68 to 330 feet with inclinometers and multi-frequency sondes. Cable lengths range from 330 to 825 feet.

The P350 command module weighs 12 pounds and measures 14 by 14 by 8 inches. Light in weight compared to a mainline system, the entire system fits in the trunk of a car or can be mounted in a van or truck and wheeled on site.

"We call the flexitrac P350 our mini mainline," Brewer says. "Rather than a box vehicle, it can fit into an SUV, for example. And that can save tons of money on gas. We can even fit it into an ATV for inspection in very remote areas." 800/688-8094; www.pearpoint.com.



REED DEBURR, CHAMFER TOOL

The DEBI deburr and chamfer tool from Reed Manufacturing Co. creates a smooth, chamfered pipe end so solvent spreads evenly as the pipe is joined. The tool is made for deburring 1/2-, 3/4- and 1-inch PVC, CPVC, ABS and PP pipe calibrated in iron pipe size and copper tube size. The tool has a knurled grip for slip resistance and sharpenable blade. 800/666-3691; www.reedmfco.com.



GENERAL PIPE WATERJET DRAIN CLEANER

The JM-3080 Jet-Set waterjet drain cleaning machine from General Pipe Cleaners clears grease stoppages as well as lines clogged with sand, sludge and ice. The machine has a removable 300-foot capacity hose reel and jetter



that generates 3,000 psi at 8 gpm. Vibra-pulse on demand helps the hose slide down long runs and around bends. Features include 20 hp, electric-start Honda engine with 2:1 gear reducer that drives the pump and 12-gallon buffer tank that protects the jet if the water supply can't match pump demand. The unit is mounted on a tubular frame with four pneumatic tires and wheel brake. Safety features include thermal relief valve, backflow check valve and inlet filter. Toolbox, spray wand and chemical injector are included. 800/245-6200; www.drainbrain.com.

RMT SAFETY CAMERA SYSTEM

The TRACK-VISION safety camera system from RMT Equipment Inc. has a 115-degree field of view in any direction to eliminate blind spots to the front, rear and sides. The system has a shockproof 7-inch, high-resolution LCD monitor for clarity even in low light. Each monitor enables the operator to view up to four cameras. 450/622-0682; www.track-vision.com.



MCELROY PIPE FUSION DATALOGGER 4

The DataLogger 4 pipe fusion tool from McElroy Manufacturing Inc. records and documents key parameters of the pipe fusion process, ensuring proper procedures have been followed prior to installation. The device consists of a handheld computer for recording and navigating data, as well as a data-collection unit that records fusion pressure over time. Features include a visual go/no-go interpretation of the graphs presented and 0 to 3,000 psi pressure range. 918/836-8611; www.mcelroy.com.



EXTECH WIRELESS VIDEO RECEIVER

The BRD10 wireless USB video receiver from Extech Instruments enables Extech boroscopes to work like a wireless webcam for real-time inspection video streaming with Web-based services like Skype, WebEx and UStream. The receiver weighs less than an ounce and is about the size of a USB memory stick. Software enables users to control video parameters, including brightness, contrast, hue, saturation, frame rate and output size. It is compatible with Windows XP, Vista and Windows 7 operating systems. 603/324-7801; www.extech.com.



ZISTOS CONFINED SPACE POLE CAMERA

The IA-WSZ-A14 self-illuminating and submersible zoom camera from Zistos Corp. has a 14-foot extension pole that can remotely pan the camera 180 degrees. Made to inspect difficult-to-reach or dangerous areas, such as vaults, dry wells, manholes and other confined spaces, video is displayed on the LCD monitor above ground. The system is packaged in a foam-fitted hard case. 631/434-1370; www.zistos.com.



ELECTRIC EEL ECAM INSPECTION SYSTEM

The eCAM ACE pipeline inspection camera system from Electric Eel Mfg. includes 200 feet of Kevlar braided pushrod for use in 3- to 10-inch-diameter lines. Features include stainless steel-housed 1.68-inch color camera with scratch-resistant sapphire lens, 512 Hz transmitter, 5.4-inch LCD monitor with anti-glare shield and video output jack. The portable, powder-coated steel reel and frame have a secure locking reel brake. The unit measures 24 inches tall and 18 inches wide and weighs 39 pounds. 800/833-1212; www.electriceel.com.



ROYAL BUILDING SDR 26 SEWER FITTINGS

Molded, heavy-duty solvent weld SDR 26 sewer fittings from Royal Building Products are made to withstand pressure from compacting soil during and after installation. Fittings are available in sizes from 4 to 8 inches in diameter and more than 100 patterns and configurations. 800/232-5690; www.royalbuildingproducts.com/plastic-trends. 



LA PLACE EQUIPMENT

RENTALS, SALES & SERVICE

- **WATERBLASTERS:**
PRESSURE TO 40K,
FLOW TO 100 GPM
- WATER JETTING TOOLS
- HYDRO-MOWERS
- 3D NOZZLES
- ROTATING NOZZLES
- HIGH PRESSURE HOSES
- LANCES
- FITTINGS
- TIPS
- SUPPLIES
- EXPERIENCED TEAM
FOR PLANNING,
TRAINING & SETUP

CALL
985.652.5210
FOR YOUR
WATERBLAST
PROJECT
SOLUTIONS
WWW.H2OBLAST.COM

RHINO



- ✓ 8 lb. and 12 lb. (4140) ASTM A148 cast steel head breaks frozen covers free easily. Serrated edge strengthens pick-end and eliminates possibility of tool becoming bottlenecked in the cover.
- ✓ Combination sledge hammer and pick/pry bar. Two tools in one enables a worker to carry only one piece of equipment into the street
- ✓ Tapered saw-tooth pick fits 5/8" or larger drain holes and most pick slots.
- ✓ Top quality handle constructed of fiberglass.
- ✓ "Mary A" is patented, patent pending on the "Jake"



Distributed by:
**DOUG MEADOWS
COMPANY, LLC**
1.800.588.3684
Fax (325) 695-7954

Web site: www.dougmeadows.com

Petersen® Pipe Plugging Systems



Economical Hot Tap Plugging Systems

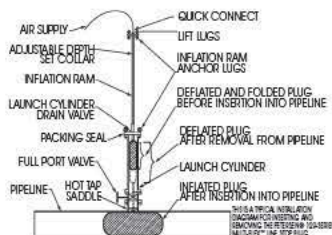

Pipe Plugs and Packers for all your Pressure, Chemical, and Temperature Requirements. Call us to quickly customize a pipe plug or plugging system for your specific application.

www.pipeplug.com

Petersen PRODUCTS COMPANY
Serving Professionals Since 1916

PHONE 800.926.1926 OR 262.692.2416
FAX 800.669.1434 OR 262.692.2418

ART'S TRUCKS & EQUIPMENT

View Our Entire Inventory
Online: www.artstrucks.com
3001 West Expressway 83
McAllen, Texas 78503
956.686.2326 Fax 956.686.5179
1.800.292.7007
Financing Available



\$85,500

2003 STERLING LT7500 VACTOR, Cummins ISC Diesel Engine, 9 Spd. Standard Trans., A/B, Vactor 2115-15 Combo Sewer Cleaner, 15 Yd. Debris Tank, 1500 Gallon Water Tank, Dresser Blower, Hydrostatic Drive, 80 Gal. AT 2500 PSI. Lot #3217082



\$59,500

2000 INTL 2554 Combo Sewer Truck, Int'l Dt530E Diesel, Allison 3060 Auto Trans., A/B, Vac-Con V350 OSHA Combo Sewer Cleaner, 3 Fans, 5 Yd. Debris Tank, 6 Ft. Tele Boom, Cummins Rear Diesel, 69,331 Miles. Lot #3016447



\$42,500

1998 INTL Combo Sewer Truck, Int'l DT466 Diesel Engine, Allison Auto Trans., A/B, Vactor 2103-16 Combo Sewer Cleaner, Hydrostatic Drive, 4 Ft. Tele Boom, 500 Gal Water Tank, Multiflow 35 GPM Water Pump. Lot #3116974



\$82,500

2002 VOLVO VACTOR, VOLVO D7-275 Diesel Engine, ALISON MD-356 Auto Trans., A/B, A/C, Vactor 2110-15 Combo Sewer Cleaner, 10 Yd. Debris Tank, 1000 Gal. Water Tank, 1000 Gal. Water Tanks, Hydrostatic Drive Lot #3217046

STONEAGE EXPANDS DEALER MODEL

StoneAge Inc. expanded its dealer model, offering products for sale only through its distribution network. The tools division includes waterblast tools and mechanized systems, Wärthog sewer cleaning tools and SpinCat downhole cleaning tools.

SCHIER RELEASES 2012 CATALOG

The 2012 Schier Products catalog offers equipment for the interception of grease, oil, solids and chemicals. It also provides detailed code digests and sizing guidelines. Copies are available at www.schierproducts.com/literature.html.

IVIS INC. JOINS NORDPIPE GROUP

IVIS Inc., Edmonton, Alberta, became the fifth installation partner for NORDPIPE, a trenchless technology for the rehabilitation of water mains. IVIS provides inspection, cleaning, rehabilitation, excavation and underground utilities locating.

FOOTAGE AWARDED QUALITY STANDARD

Footage Tools Inc. was awarded the ISO 9001:2008 and AS9100 Rev C quality standard.

PRECISION LIFT RECEIVES PRODUCT AWARD

Precision Lift System received the Industry Choice Award in the Demolition and Repair Tools and Materials category of the World of Concrete's Most Innovative Product competition. Precision Lift is a compact slab lifting system.



VAC-CON MANUFACTURES 6,000TH UNIT

Vac-Con Inc. manufactured its 6,000th unit, a custom built, dual-blower XX-Cavator, completed in March. The machine was built for Multi-Construction Services of Gotmley, Ontario, and is the fourth of its kind.

DRAINABLES DIRECT 2012 CATALOG

Drainables Direct released its 2012 product catalog. In addition to drain cables, the catalog contains information on cable accessories, including blades, holders, gloves, jetter hoses and nozzles. c



www.cleaner.com

RouterSupply.com

Protect Your Camera Head



Universal Roller Skid

Easily negotiates 6-12" pipelines and stays centered at all times; make a 90° bend in 8" pipe and larger.



Universal Roller Skid Kit!

Includes: Universal Roller Skid, Mini Roller Skid, Trapmaster Roller Skid, PoleCat, PipeSypder, hard cover carrying case and much more.



TrapMaster

Negotiates a 4" Trap.



Mini Roller Skid

Ideal for 4-6" pipelines.

Toll Free: (888) 745-7775

INDEPENDENT SALES REPS:

ARE YOU LOOKING TO BE PART OF THE INDUSTRY'S #1 CIPP MANUFACTURER & SUPPLIER?

ESTABLISHED INDUSTRY REPS WANTED IN EVERY STATE!

AREAS WILL GO FAST - CALL NOW!

1-866-336-2568 / Rob Larsen

or email

rob@perma-liner.com



Visit www.perma-liner.com

Call 1-866-336-2568

PERMA-LINER
INDUSTRIES, INC.

YOUR SOURCE FOR RIDGID



micro CA-100
Inspection Camera



CS10
Digital
Recording
Monitor
with Flash Drive



LT1000 Laptop
Interface System



microDrain Reel



DVDPak

CENTRAL OKLAHOMA

Winnelson

COMPANY

8% ONE YEAR FINANCING AVAILABLE!

Longer lease rates also available. Call Keith for details.

BUYING A SEESNAKE?

**CALL US FOR
GREAT PRICING &
FREE SHIPPING!**

**WE
WILL NOT BE
UNDERSOLD**

- Call Us Evenings and Weekends -

Keith: 405-602-9155 &

Jim: 405-205-3974

CALL TOLL FREE: 888-947-8761

5037 NW 10th
Oklahoma City, OK 73127

www.centralwinnelson.com



- **Steerable** stainless steel crawler body
- Solid ribbed urethane drive tracks
- **High intensity LEDs** illuminate up to 36"
- **Fully portable, DC powered** system

Snake Eye Push Camera

- 10.4" color LCD monitor
- **Variable intensity** LED light control
- Operates off its own self charging battery

Under New Ownership - Dealerships Available in Select Areas

www.tvferret.com info@tvferret.com
518.399.2211

ultra ultra ultra
LIGHT - VERSATILE - SAFE

ultraSHORE
 PRODUCTS



Quick to Install.
As light as 130lbs.

Roll Your Own.
Optional wheel kit.

Stacks easily with
2' & 4' high panels.

This is What Aluminum Shoring Was Meant to be!



1-800-SHORING
 CALL TOLL-FREE NATIONWIDE • 1-800-746-7464
www.shoring.com

1-800-683-8837

COAST MANUFACTURING

Professional-Grade Drain Cleaning Machines, Cables & Accessories



Drain Cleaning Machines

- ▶ Heavy duty construction
- ▶ The most powerful motor in the industry
- ▶ Quick and easy reel changeover
- ▶ A one year rock-solid warranty

Cables

- ▶ Fabricated from high quality wire
- ▶ Most ends & couplings available
- ▶ All sizes and lengths
- ▶ Innercore available

COAST MANUFACTURING www.coastmanufacturing.com
1.800.541.7015



UPCOMING TRAINING & EVENTS

Inspector Training & Certification:

- May 30-31, 2012 - Santa Rosa, CA
Instructors: Jacque Sommers and Kit Rosefield
Go to www.COWA.org
- June 18, 2012 - Albuquerque, NM
POWRANM & NAWT - Recertification - Contact: Bill McKinstry at (505) 989-7676 or admin@powranm.org
- June 22-23, 2012 - Waco, TX
Instructors: Jim Anderson and Dave Gustafson
Go to www.NAWT.org
- August 27-28, 2012 - Casa Grande, AZ
Univ. Of AZ - NAWT
Contact: Kitt Farrell-Poe at (520) 621-7221

Operation & Maintenance Training Certification:

- September 12-13, 2012 - Mill Valley, California
Operation & Maintenance, Level 1
Instructors: Mike Treinen or Kit Rosefield
Go to www.COWA.org
- November, 2012 - (TBA) California
Operation & Maintenance, Level 2
Instructors: Nick Weigel or Kit Rosefield
Go to www.COWA.org

CEU's for NAWT Recertification

- May 7-8, 2012 - Payson, AZ - Univ. Of AZ - NAWT
7th - Inspection Pumps & Design
8th - Inspection Subsurfacing Drip System
Contact: Kitt Farrell-Poe at (520) 621-7221
- July 26, 2012 - Sacramento, CA
COWA - NAWT - Low Pressure Pipe Drainfield & Drip Design - Go to www.COWA.org

Installer Workshops

- June 27, 2012 - San Diego, CA
NAWT & NEHA 2012 AEC
Instructors: Jim Anderson and Dave Gustafson
- October 15, 2012 - Dover, DE
DOWRA Conference Contact Hollis Warren at (302) 284-9070 or Htwarren43@aol.com
- October 25-26, 2012 - Lakewood, CO
CHURCH Onsite Wastewater Consultants
Contact: Kim Seipp (303) 622-4126 or highplains@ttds.net

WATCH THE NAWT WEBSITE AND INDUSTRY MAGAZINES FOR UPDATES
 FOR MORE INFORMATION CALL
800-236-6298

WWW.NAWT.ORG YOUR SOURCE FOR REAL LEARNING



AllVac

Liquid and solid industrial cleanup



Combination jet/vac sewer cleaner
with front or rear mounted hose reel

FOUR WAYS TO COPE WITH THE HIGH COST OF FUEL



AllExcavate

Hydro excavator for careful digging



AllSweep

For runways, lots, road work and streets

OUR FULL-LINE SINGLE-ENGINE ADVANTAGE

ONLY VACALL GIVES YOU HIGH PERFORMANCE WITHOUT HIGH COST



Unlike other machines, Vacall models require only one engine to deliver superior vacuum and jetting action...a feature that reduces emissions and helps protect you from the rising cost of fuel. But there are other advantages, too. Like our AllSmartFlow™ intelligent system to manage jetting and vacuum power. And lifetime warranties on some of our standard and optional water and debris tanks. Not to mention the designed-in value of engineering by Gradall, known worldwide for uniquely productive, versatile equipment. See for yourself. Call 800-382-8302.

LEARN ABOUT THE VACALL SINGLE ENGINE ADVANTAGE ▶

VACALLINDUSTRIES.COM/SINGLEENGINE



VACALL™

INGENUITY AT WORK

Certified to ISO 9001:2008.

(800) 382-8302

www.VACALLINDUSTRIES.COM

 **GRADALL**
INDUSTRIES, INC.
Where Ingenuity Works

 ALAMO GROUP

Welcome to your **one-stop shop** for **hot water cleaning equipment** for cold weather jobs.



8 GPM at 3500 PSI Hot Honda Pressure Washer

SKU# 19H19

30
YEARS OF SERVICE

WATER CANNON

watercannon.com
1-800-333-9274

Irrigation fittings are for irrigating – NOT vacuum. How many dollars are you spending **SUCKING AIR?**

Industry-proven, quality vacuum couplings from Bandlock will put money into your pockets.

4" to 12" Male Coupler 4" to 12" Female Coupler Steel Crown 4", 6" and 8" Press End Hazardous Material Profile Gaskets (Safety) Rubber Gaskets

6" and 8" Aluminum Weldon Aluminum & Steel Pipe

4" and 6" High Abrasive Bulk Nozzles Special "Y" Reducers BANDLOCK "Y" Reducers Close Tolerance Couplers And Fittings Bring "Safety" To Your Work Place.

Standard & International 4" to 12" EZ Lift Clamps Wet Valve, 6", 360° Injected Male and Female 4" to 12" End Plugs

BANDLOCK
AMESBURY GROUP MADE IN THE U.S.A.

Download Catalog From Our Web Site!
www.bandlockcouplers.com

1-800-659-2978
Superior "Quick" Connect Vacuum And Pressure Couplings And Accessories



PRIMELINE PRODUCTS, INC.

"Your Prime Source for Solutions, Products, and Training"

Primeliner™ QuikShot

Fastest Lateral Lining gun in the World!

- FREE Training from Experienced Personnel
- 24/7 Customer Support
- Financing Available
- Ambient or Hot water Cure with Quik Heater

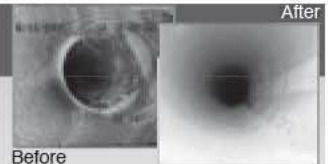

Call Us Today!!!
(407) 772-8131 or
(877) 409-7888

Visit our Website:
www.primelineproducts.com

Facebook.com/PrimeLineLining



See for yourself!!!

YouTube See our Youtube channel www.youtube.com keyword: PrimeLineLining

Scan the QR Code at right with your smart phone to view a video



Have you seen the **Cleaner** E-Zine?

Go to cleaner.com to view the e-zine



Scan the code with your smartphone.



It's black and white.

In every issue of *Municipal Sewer & Water*, you'll read all about sanitary sewer, stormwater and water system professionals. You'll discover:

- Who are the innovators in system repair and maintenance
- How they make sound decisions that improve service and save money
- What tools and technologies drive efficiency and performance
- Where to go to find the latest equipment and advice

No gray area here.

Municipal Sewer & Water has it all. And it's **FREE**.

Start your subscription today at mswmag.com
or call 800-257-7222.

Cleaner Marketplace Advertising

Out With The OLD...
In With The NEW!

Replace Water Services in
Less time for Less Money!



Split or Pull Out Copper,
Galvanized and Plastic Pipe.

THINK TRENCHLESS!

Factory Direct
SPECIALS
On Now!

Call us toll free:
1-888-737-3668
Or visit us at:

www.footagetools.com

Footage
TOOLS
Tools made for work!



CONFINED
SPACE
ENTRY
PACKAGE
ONLY \$2,995

The best package on the
market includes:

- 4-Gas Air Monitor
- 7' Tripod
- 3-Way Fall Protection
- Work Winch
- Full Body Harness



Add a Blower with 15' of duct for only \$350!
Add a 5 Minute Escape Respirator for only \$500!

MTECH 800.362.0240

www.mtechcompany.com

CHECK OUT THE LATEST
PRODUCT NEWS

AT
WWW.WASTEWATERPR.COM

View all the Product News

Superior® SMOKE
for Sewer Testing

Fast • Inexpensive • Easy



MADE IN THE
USA

Superior® Smoke Testing
the most cost effective method
to find sources of inflow

Choose Candles or Fluid

800-945-TEST

www.SuperiorSignal.com



You'll be smiling when you let
us repair your equipment

> We are an authorized service center
for General Wire, Ratech, Vision and Ridgid.
> Your equipment is very expensive and we
would be happy to supply references on our
quality work. Just call Chuck!

> We service push rod reels, cameras and com-
mand modules. We repair most brands.
> We understand when your equipment is broken,
you are losing Big Bucks! We give fast and
quality service.

Electronic Repair Co. • 205-836-0454 • servicewithasmile.com

Advanced
World.com

TOLL FREE: 1.800.992.0222

Best Products Best Prices 24/7

Cherna • Pelican • Ridgid • Sreco • Vacall • Stoneage • Shamrock • Surefire

www.AdvancedWorld.com

Trailer Jettors
Gas or Diesel

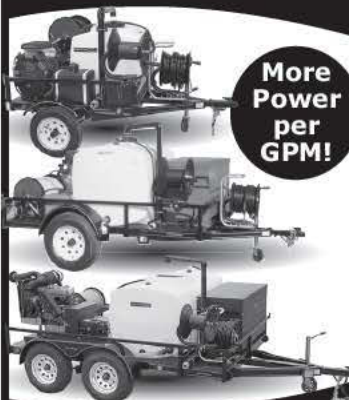

More
Power
per
GPM!

AmericanJetter.com
866-9HI-FLOW



Gua Claws

A Simple Solution for
Slippery PVC Pipe -
The Right Wheels
We now resurface all makes
of steel transport wheels

CALL JERRY AT 714-697-8697
www.cuaclaws.com

Jetter Hose

Parker-Piranha-Aeroquip

- 1/8" - 4000, 5000 psi
- 1/4" - 5000 psi
- 3/8" - 4000, 5000 psi
- 1/2" - 3000, 4000, 5000 psi
- 5/8" - 4000 psi
- 3/4" - 2500, 3000 psi
- 1"-1-1/4" - 2500, 3000 psi

Call for Price & Delivery

Nozzles, Root Cutters,
Clamps, Swivel Joints,
Ball Valves, Hose Guides, etc.

MasterCard

VISA

Call for Catalog & Prices
Cloverleaf
TOOL CO. 800.365.6583

www.cloverleaftool.com



Great Tips.
Great Deals.
Great Magazine.

Turn the page and stay
up-to-date on the latest
products, equipment and
information for
your industry.

Don't miss an issue - Subscribe today!

Call 1.800.257.7222
or go to www.mswwag.com

Show us
your
Money
Machine.



Do you have a go-to service
vehicle or high-tech workhorse
tool that conquers many
jobsite challenges?

Let us know about it at
editor@cleanermag.com and
we'll consider it in our feature.



www.PipeburstingAmerica.com

408.224.7777
SALES - TRAINING

WATER JETS FOR RENT



- Units from 4,000 to 40,000 psi, including convertibles
- 60-600 hp, diesel or electric
- Rent, buy or lease
- Branches in MI, TX, NJ, CA, LA

NLB Corp. 1-877-NLB-7996
www.nlbcorp.com

DYNAMIC CABLE REPAIR

We Repair:
General Wire, Ratch, RIDGID, Aries, Insight Vision, Electric Eel, GatorCams, Plumbers Depot, UEMSI, Vision Intruders, Vivax, Inspection Cameras, Locators, Command Modules and Cables

Rental Equipment Available Daily & Weekly Rates

48-Hr. Turn Around Time

INSPECTION CAMERAS ARE OUR ONLY BUSINESS!

973-478-0893

DYNAMIC REPAIRS
40 Arnot St., Unit 20
Lodi, NJ 07644
www.dynamicrepairs.net

Waterblaster Rentals & Sales

Houston, Texas



Boatman Industries
1K to 50K psi
60 hp to 1000 hp
Waterblasters & Accessories
Used Equipment Sales

713-641-6006
www.boatmanind.com

ERICKSON Tank & Pump



WE TAKE TRADES

509.785.2955
CALL FOR UPDATED LIST OF EQUIPMENT
WWW.ERICKSONTANK.COM

Masport®
PUMPS & QUALITY COMPONENTS
800 Rd. P5 S.W. / Quincy, WA 98848
fax: 509.785.3770
e-mail: sales@ericksontank.com
"TANKS" FOR YOUR BUSINESS!

T&T Tools, Inc.

800.521.6893



CALL for a FREE Catalog
Many styles Available

Insulated Soil Probes (for locating)
Heat-Treated Hooks (for covers, lids, etc)

www.mightyprobe.com

THE "ORIGINAL" LIQUID SMOKE



Turbo Fog M45:
• Versatile
• Light Weight
• Compact
• Creates Dense Smoke

TURBO-FOG®
Since 1977

www.turbo-fog.com • 1-800-394-0678

You Can Install Sewer and Water Lines (Without Digging A Trench)

Pipe Genies Do It All!
Ductile & Cast Iron, Clay & Concrete, ABS, PE & PVC

Pipe Genies Pull Any Pipe!
System Power From 20 Tons to 240 Tons!
(Rated for 1/2" - 30" Pipe)

Pipe Genies Work Anywhere!
The Most Compact Systems Available!

We have everything you need to get started making profits with pipe bursting!



www.TrenchlessAmerica.com
Toll Free 1 877 411 7473

Coming in **JULY**

Cleaner Buyer's Guide

A complete listing of all manufacturers and suppliers of sewer and drain cleaning equipment

Join The Rooter-Man Team: www.RooterManFranchise.com



ROOTER-MAN

"To The Rescue"

AS SEEN ON TV

NO ROYALTY ON PERCENTAGE OF SALES
Franchise Package \$7,950

RESERVE YOUR EXCLUSIVE TERRITORY • Call 1-800-700-8062

Follow Cleaner on



www.facebook.com/CleanerMag twitter.com/CleanerMagazine

DYE TRACERS

Solutions for:

- Infiltration
- Septic Systems
- Cross Connection
- Leaks and more...



BRIGHT DYES
Division of Kingscote Chemicals

www.brightdyes.com FREE SAMPLE 1-800-394-0678

BUCKET MACHINES

BUCKET MACHINES, refurbished units, ready to work. Training and parts available. 416-248-4990. (CBM)

BUSINESSES

EXCITING LICENSING OPPORTUNITY! Be among the first to join the NEW BRAND! Go to www.rooterNOW.com and click on LICENSEES. (C06)

WWW.ROOTERMAN.COM. Franchises available with low flat fee. New concept. Visit website or call 1-800-700-8062 x26. (CPBM)

800-5-DRAINS toll free, vanity phone number available. Ideal number for sewer and drain cleaning contractor. Call for details 800-537-2467. (C06)

CATCH BASIN CLEANER

2008 American La France Condor with a new VacAll VS10DC, 10-yr debris body, dual steer, dual sweep street sweeper and catch basin cleaner. (Stock #1791V) **www.VacuumSalesInc.com, (888) VAC-UNIT (822-8648)**. (CBM)

COMPUTER SOFTWARE

FreeServiceReminderSoftware.com, FreeServiceDispatchSoftware.com. (C06)

HAZARDOUS WASTE UNITS

2006 Peterbilt 335 with a Presvac 3,200: Carbon steel D.O.T., 412 full open rear door, dump type unit, Presvac PV750 pump. (Stock #8189C) **www.VacuumSalesInc.com, (888) VAC-UNIT (822-8648)**. (CBM)

HAZARDOUS WASTE UNITS

2005 Peterbilt 335 cab & chassis with a 2004 Presvac, 3,300 U.S. gallon carbon steel, D.O.T. vacuum tank unit. (Stock #5427C) **www.VacuumSalesInc.com, (888) VAC-UNIT (822-8648)**. (CBM)

New 3,200 U.S. gallon, carbon steel, D.O.T. certified 407/412 vacuum tank; dump type with full open rear door and a Presvac PVB 750 vacuum-pressure pump installed on a 2012 Peterbilt, 348 cab and chassis. (Stock #13511V) **www.VacuumSalesInc.com, (888) VAC-UNIT (822-8648)**. (CBM)

1999 Sterling cab & chassis with a Cusco Turbovac 3800 industrial loader with a jetting system. (Stock #3163C) **www.VacuumSalesInc.com, (888) VAC-UNIT (822-8648)**. (CBM)

1998 Mack RD6885 with a 3,000 U.S. gallon, DOT certified, carbon steel vacuum tank unit. (Stock #6653V) **www.VacuumSalesInc.com, (888) VAC-UNIT (822-8648)**. (CBM)

POWERVAC 3800, 3,250 gallons, carbon steel vacuum tanker with a Hibon PD blower, 3800 SCFM with vacuum to 27" Mercury. Dump type; DOT 407/412 regulations installed on a 2009 Sterling tri-axle. (Stock #4931) **www.VacuumSalesInc.com, (888) VAC-UNIT (822-8648)**. (CBM)

POWERVAC 3800, 3,000 U.S. gallon, carbon steel vacuum tanker with a Hibon PD blower 3800 SCFM with vacuum to 28" mercury. High Dump Type; D.O.T. 407/412 regulations. Mounted on 2012 Peterbilt 365 Triaxle. (Stock #13478V) **www.VacuumSalesInc.com, (888) VAC-UNIT (822-8648)**. (CMBM)

JETTERS-TRAILER

2001 Sewer Equipment Company of America, model 747-FR-2000: 700-gallon polyethylene tank, water pump: 40 gpm @ 2000 psi replaced in 2007, includes automatic level guide and lateral kit. Call 856-478-4333. Asking \$12,000. (CMP106)

JETTERS-TRAILER



1997 4014-300 US Jetting enclosed trailer unit: 2,550 hours, 2006 pace American trailer, 10,000 lbs, GVWR, fully insulated, wall mounted heater, tongue mounted generator box, 50 amp breaker box, new 1/2" & 1/4" hose & reels, nice unit, runs great.....\$13,000
Eric@sorg-inc.com
or 570-336-1088, PA (CBM)



Xtreme Flow Hot/Cold Jetter! Model# HJ2TA8536, tandem axle trailer, 35 hp Vanguard 8.5 gpm @ 3,600 psi, 325 gallon water tank, 300' hose, General pump. List \$34,995. On sale for \$29,995. Fully loaded! Call for special pricing!
800-213-3272
www.hotjetusa.com (CPBM)

1992 SRECO HV2060: 600-gallon poly tank, 600' x 3/4" hose, 140 CID engine, gauges, electric brakes, Myers pump, 35 @ 2,000 psi, lighting. \$5,400. 508-580-7740, MA. (C07)

2004 O'brien 3510 FC trailer jetter, 300 gallon tank, good condition, low hours, New Haven, CT. Asking \$10,800 or best offer. 203-395-6579. (C07)

Harben Century trailer unit: 10,000 psi at 20 gallons per min, 300 feet hose, John Deere diesel. \$25,000. 678-313-0878. (C06)

JETTERS-TRAILER

1987 Harben 4016DTW: 38 hp Lister diesel engine, 70-gallon fresh water capacity, 4,000 psi, 13 gpm, 7,182 hours, engine runs great. RADIAL PISTON PUMP NEEDS OVERHAUL. \$3,000/OBO. 540-886-4954. (C06)

JETTERS-TRUCK

2006 GMC TC6500 cab and chassis with Pipe Hunter Trunk Mounted Jetting Unit, 3,000 psi @ 50 gpm with a 1,000-gallon water tank, rear mounted hose reel with JET EYE Camera System. **6,800 original miles, like new. \$115,000 sale price.** (Stock #13234V) **www.VacuumSalesInc.com, (888) VAC-UNIT (822-8648)**. (CBM)

Peaddy-Meyers: 1987 Ford F-800 diesel jetter truck, 56,000 actual miles, 1,500 gallon, 36 gpm @ 3,000 psi, new tires, arrow board, extras. \$9,000 or best reasonable offer, retiring, clean title, pipes to 24 inches, photos available. Buddy 951-227-5623. (C08)

Jack Doheny Supplies Inc. offers a full range of late model combo units and DOT industrial vacuum loaders. Call us @1-800-3DOHENY. (CPBM)

2006 Isuzu NPR box jet truck: 14' box, rear roll up door, 14' ramp, curb side door and jet system. This is the ULTIMATE PLUMBING TRUCK, truck and jetter like new. \$32,400. Call 570-360-2640 for photos and full description please click on the following link: <http://s1145.photobucket.com/albums/o501/Dmb1231/>, also on Williamsport Craigslist, Trucks for sale by owner. (C06)

2005 Sterling Vac-Con, repowered with c-10 335 hp engine, Myers dp 80 gpm/2,000 psi pump, 3 stage fan replaced 2 years ago, 12 yard debris tank, 126,000 miles, ready to work. \$91,500. Call 813-489-3108, FL. (C07)

2004 Sterling Vac-Con, new c-7 CAT engine with 2 years on warranty, Myers dp 80 gpm/2,000 psi pump, new telescoping boom, 12 yard debris tank, 3 stage fan, 126,000 miles. \$87,500. Call 813-489-3108, FL. (C07)

NO STRETCH CIPP

BullsEye CIPP LINER

Scared of overshooting the lateral liner into the main due to longitudinal stretch? Worried a non-stretch reinforced liner won't go past the last 90° bend? Solution—BullsEye, a flexible liner that shrinks back as much as it stretches.

866 535 3694 | www.gadmon.com
CIPP THAT FITS!

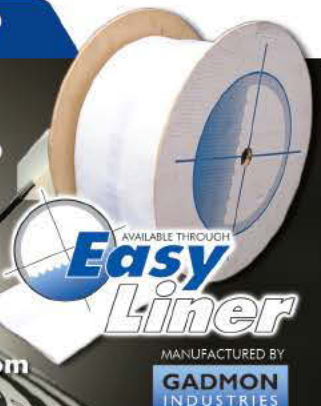

MANUFACTURED BY
GADMON INDUSTRIES

EXTENDED WORKTIME

SafeRez CIPP RESIN

Extended working time for safe and easy installation. Relax, you've got double the working time of other silicate or epoxy resins on the market.

866 535 3694 | www.gadmon.com
CIPP THAT FITS!



MANUFACTURED BY
GADMON INDUSTRIES

JETTERS-TRUCK



2002 Model V311LHAD Sterling Vac-con LT7500: Brand new 7.2L 439 CID L6 Caterpillar motor as of 2/29/12. Allison automatic trans, Cummins B3.9 jet motor @ 80 gpm, 3 stage vacuum to 11 yard hi-low debris tank, 1,000-gallon water capacity, 60,000 base load cap. SHOP SERVICED! MANY NEW PARTS! EVERYTHING WORKS GREAT! Comparable to vehicles \$140,000 or more, priced to sell.....\$92,000/OBO

Call 201-788-5282 or email
Stuart@drainbusters.com
for more info

C07



2003 Sterling L7500 Vac Truck: CAT 3125 @ 315 hp, A/T, 55K miles, spring susp., 2003 Vac-Con V390LHAD, 3 compressor fans, 10' telescopic boom, HS drive, articulating hose reel, hi-dump debris tank.....\$99,500

715-546-2680 WI

CBM

JET VACS

2000 Sterling cab and chassis, Vector series 2110 industrial machine mounted on a pre owned. (Stock #5358C) www.VacuumSalesInc.com, (888) VAC-UNIT (822-8648). (CBM)

2002 Sterling cab and chassis, Vac-Con industrial machine mounted on a pre owned. (Stock #6917C) www.VacuumSalesInc.com, (888) VAC-UNIT (822-8648). (CBM)

JET VACS

For Sale 1999 VAC-CON: Factory rebuilt engine 6/2005, 80 gpm, 2,000 psi, PD, spicer trans., one owner, 9,968 hours, 78,175 miles. \$68,000, OBO. 1-800-664-3937, PA. (C06)



1988 Ford L8000 Vac: Ford @ 210 hp, A/T, 81K miles, 6K hours, spring susp., spoke wheels, Vac-Con body, Cummins showing 1,292 hours, s/n: V290T-0488186.....\$22,500

715-546-2680 WI

CBM



1999 International Vac-Con 3616: Jet-Vac W/PD Blower, ISM Cummins, Allison auto, 46 rears, 20 front, Cummins upper, ex-municipal truck, 79,172 miles, 4,340 hours.....\$69,900

814-696-4343 Penna

CP06

LEASE/FINANCING

North Star Commercial Credit: Commercial loans for trucks or equipment. Flexible purchase programs to fit your budget. 21 years in the industry. Contact **Tom Myers - 877-804-2274**. (CPBM)

NOZZLES

SAPPHIRE NOZZLES for UHP, laser-etched, heat treated, excellent quality, fantastic savings! 772-286-1218. info@alljetting.com; www.alljetting.com. (CBM)

NOZZLES

SAPPHIRE NOZZLES to 60,000 psi for all major UHP units. Factory direct. Wholesale price. Apex Waterjetting Technologies. 772-260-1100. (CBM)

PARTS & COMPONENTS

US Jetting provides aftermarket rebuilding services and **replacement parts for Harben® pumps**. Low prices, fast response. Why pay more? Call today. 1-800-538-8464, ext 25 or 18. (CBM)

PIPELINE REHABILITATION

One trade-in model of Pipe Genie heavy duty, pipe bursting equipment. Excellent condition, looks new. 30-ton, 100 feet cable, full 2-year warranty. 877-411-7473. (CBM)

4" Percussion Milling Cutter, Enz Golden Jet for 3/4" - 1" hose version 14.100. LIKE NEW, used on one job! \$3,500. Plumbing Anytime, Inc. 307-733-3534. (CMBM)

PORTABLE RESTROOM TRUCKS



2005 GMC 5500: 4x4 Duramax w/ Crescent tank, 6 to 8 units, 750 waste, 350 water, vac pump, Masport HXL3F, 106 cfm, 139,000 miles.\$19,900

614-837-3010 OH

C08

POSITIONS AVAILABLE

Seeking water blaster operators and supervisors. 2-3 years experience required, clean CDL, TWIC card, competitive salary/benefits. Fax or email resume with references to 813-248-2120 or sei2info@tampabay.rr.com. (C06)

POSITIONS AVAILABLE

Now hiring for the following positions in Tampa, Florida: CCTV Operator, Vac Operator, Grout Truck Operator, Concrete Spraying and Man-hole Coatings. Top pay and benefits, overtime always available. Experience a must. Equal Employment Opportunity Employer. 813-489-3108. Broese@vac-vision.com. (C06)

Field Tech needed to repair sewer cleaners, sweepers, pumps & electric motors. Sunny Florida. Email patspump@aol.com. (CP06)

PUMPS

Buy & Sell all makes and models, **new & used** vacuum pumps & high pressure water pumps, and good used replacement parts. Call for an inventory sheet and save. www.VacuumSalesInc.com, (888) VAC-UNIT (822-8648). (CBM)

RENTAL EQUIPMENT

Liquid vacs, wet/dry industrial vacs, combination jetter/vacs, vacuum street sweeper & catch basin cleaner, truck & trailer mounted jettors. All available for daily, weekly, monthly, and yearly rentals. **VSI Rentals, LLC**, (888) VAC-UNIT (822-8648) www.vsiRentalsllc.com. (CBM)

SEPTIC TRUCKS



2006 g LT9500 Vac Truck: Acert C-13, Fuller 8LL, lockers, 18/40 axles, 4x6 drive, air ride, 24K miles, 208" WB, 227" frame behind cab, 22.5 tires, engine brake, disc wheels, 2006 Presvac tank, s/n: APV-4000-0705-7052, 4,000-gallon tank, Masport pump.\$89,500

715-546-2680 WI

CBM

IF THE **RIGHT TOOLS** WERE AVAILABLE

Would YOU Do This?

Probably not. So why not seek out the "right" tools and materials for your CIPP projects? In the real world of CIPP lining, we know one size doesn't fit all.

So come explore Gadmon's numerous tools and options to make that next CIPP installation a lot easier than trying to cut your kid's hair with a hedge trimmer.

The Right Tools. The Easy Option. Gadmon.



GADMON
INDUSTRIES

CIPP RESINS | LINERS | BLADDERS | FIBERGLASS LINERS | FIBERGLASS SHEETS

866 535 3694 | www.gadmon.com

SERVICE/REPAIR

www.servicewithasmile.com
Sewer Cam Reel and Camera Repair: Authorized for General Wire, Rotech, Vision & Ridgid. Quality service on all brands. Need more info? Give Chuck a call. Electronic Repair Co., Birmingham, AL 35206. 205-836-0454; email: part@servicewithasmile.com. (CBM)

Dynamic Repairs - Inspection Camera Repairs: 48 hour turn-around time. General Wire, Rotech, Ridgid, Electric Eel, Gator Cams, Insight Vision, Vision Intruders. Quality service on all brands. **Rental equipment available.** For more info. call Jack at 973-478-0893. Lodi, New Jersey. (CMPBM)

TOOLS

T&T Tools: Probes, hooks. Probes feature steel shafts with threaded and hardened tips. The insulated **Mighty Probe™** tested to 50,000 volts. **Top Poppers™** open manhole covers easily. Free catalog. www.tandttools.com. Phone 800-521-6893. (CPBM)

TRUCKS (DUMP, SEPTIC, MISC.)

FOR SALE: 1998 International, single axle patrol truck, model 2554, 6-speed Allison auto. This truck comes fully equipped with a 12' Monroe reversible front plow, 11' reversible underbody, 8' wing and a 9" tailgate spreader. This truck has only 41,841 miles and has been well taken care of. Asking price is \$30,000. For more information contact John Stevens Pine Lake Town Shop Foreman at 715-362-2657. Pictures can be seen at www.townofpinelake.com/truck.html. (OCMPGTGI-BM)

TRUCKS - HIGH PRESSURE

1998 International 4900: FMC65 @ 2,500, 2010 rebuild, 2,000-gallon poly tank, new root cutter 8 to 15, catch chains, nozzles, 900' Piranha hose, ready to work. \$17,000/OBO. Frank Holton: 309-895-2035, IL. (C06)

TV INSPECTION

1997 Savana GMC 3500 sewer TV van: Including 2 computers, 2 cameras, 1,000 feet of TV cable, TV monitor, DVD recorder, VHS recorder, mud master, crawler and EF 6000 generator, cold a/c, air compressor, good condition. Mileage is 73,064. Call 407-383-9512, FL. Price is \$28,000. (C06)

RST TV System: Omni II pan tilt camera with fully rebuilt crawler, 1,000 ft cable, software system with Data Display Plus & monitor, many extras, complete factory service in 2010. Pictures available. \$5,500. 248-561-1968. (C06)

14' enclosed RST pipeline inspection trailer: Camera with pan, tilt & zoom, 6 wheel drive tractor, rack mounted computer with WinCan Software. Price \$45,000. For more info call Jay Paul at 317-769-2777, jpaul@accuratebore.com, IN. (C06)

2009 Ford E450 Hi-Cube diesel, 35k miles, Onan 7.5, generator, Cobra equipped: CDL9000 data logger, 1,000' cable, Mainline crawler, PTZ camera, ready to go to work. Available immediately. Call 800-443-3761. (C06)

Aries Lets II: Camera and tractor, includes control launcher and 2 cables, used on 1 job, setup can be converted to Cues camera as well. \$8,500. 813-489-3108, FL. (C06)

2011 Cues, steerable Pipe Ranger with Oz II camera, k2 system, electric power lift, mounted in 2006 Freightliner/Mercedes Sprinter demonstrator diesel, 55,000 miles, 22 gpm, POSM software, on-board inverter power system. Truck is immaculate. \$105,000. Call 813-489-3108, FL. (C07)

2007 Cues, Chevy 3500 high cube: Steerable Pipe Ranger tractor with power lift, Oz II camera with Laser Profiler and micrometer, 1,200' lf of cable replaced within last year, pole camera, granite software (pacp/macp module), Ready to work. \$85,000. Call 813-489-3108. (C07)

RST TV System: It includes a mainline cable reel and controller motor, tractor, and an Omni 2 camera. All equipment is in working condition. \$7,500. Pictures at www.empire-equip.com. 714-639-8352. (CPBM)

See our full inventory at www.StandardEquipment.com

STANDARD



2007 Sterling/Vactor 2115, 18" PD, 80 GPM/2,500 PSI, Accumulator, Multiflow, tele rotating reel, low hours and miles.



2006 Vactor 2110, PD blower, telescopic hose reel, telescopic boom, unit is loaded with options and has been completely rebuilt both body and chassis, low hours and miles.



1996 Vactor 2110, PD blower, telescopic reel, telescopic boom, unit is loaded with options and been completely rebuilt by factory authorized technicians, low hour/mile ex-municipal unit.



Reconditioned Vutek push camera, 200 feet of push rod, 8.4" color monitor, recorder with USB port, 512 Sonde

312-706-9678

Nationwide SAME DAY CIPP Supplies

Easy Liner

Same Day Shipment* with Next Business Day Delivery on all orders placed before 12:00 PM EST, M-F

888-639-7717 | www.easy-liner.com

CIPP RESINS + LINERS + BLADDERS + FIBERGLASS LINERS + FIBERGLASS SHEETS

*Subject to Product Availability

TV INSPECTION

1998 Cues Mainline TV System: GMC Savanna 3500, Cues with Pro-Data on-screen titler, Honda generator, Sony combo DVD/VHS, 1,700' of M/C cable, pan & tilt camera with shorty transporter. \$39,500. 608-835-7767, WI. (CBM)

2005 Aries CCTV van, pan and tilt camera, 2 tractors (wheel and track) oversize tire kit, 1300LF single conductor steel braided cable, Wincan software, mounted on 95 E350 box truck. \$16,500. 813-489-3108, FL. (C06)

2008 Ford E-150 HD with 2005 Cyclops equipment (VN-004), color, pan, tilt, zoom over 700 ft. cable. Nice van 73k, 5.4 gas, automatic, AC, with rear heat and AC. Just sent unit to Cyclops factory in Texas for updates and service. Ready to make money for you. Nice compact unit. See more at: <http://www.truckpaper.com/listingsdetail/detail.aspx?OHLID=2650751&dlr=1&pcid=2000801049> (stock #08-01). \$39,500. 719-338-3767 (more ocv vans from \$24,950. (C06P05)

TV Ferret: Complete used, pan & tilt system, 600 foot cable, 6" crawler. More turn-key systems. Starting at \$20,000. www.tvferret.com. 518-399-2211. (CBM)

VACUUM LOADERS

1998 Sterling cab & chassis with a Cusco Mastervac 3800 wet & dry industrial loader. (Stock #5088C) www.VacuumSalesInc.com, (888) VAC-UNIT (822-8648). (CBM)

POWERVAC 3800, 3,250 gallons, carbon steel vacuum tanker with a Hibon PD blower, 3800 SCFM with vacuum to 27" Mercury. Dump type; DOT 407/412 regulations installed on a 2009 Sterling tri-axle. (Stock #4931) www.VacuumSalesInc.com, (888) VAC-UNIT (822-8648). (CBM)

1999 Sterling cab & chassis with a Cusco Turbovac 3800 industrial loader with a jetting system. (Stock #3163C) www.VacuumSalesInc.com, (888) VAC-UNIT (822-8648). (CBM)

POWERVAC 3800, 3,000 U.S. gallon, carbon steel vacuum tanker with a Hibon PD blower 3800 SCFM with vacuum to 28" mercury. High Dump Type; D.O.T. 407/412 regulations. (Stock #13478V) www.VacuumSalesInc.com, (888) VAC-UNIT (822-8648). (CBM)

WANTED

WANTED: We buy sewer trucks. Any year, any condition. Results immediately. 915-239-2266 or mmachinerymexico@gmail.com. (CBM)

Wanted to Buy: Vactor 2100s and late model Guzzlers. Cash. 800-336-4369. (CPBM)

Florida Pipe Restoration Company looking for seasoned CIPP installers. Must have experience with small diameter pipe lining 2-8." DFWP. email info@fixmyleaks.com. (C07)

WATERBLASTING

NLB 10-325, 10K max, 51 gpm max, NLB 10-235, 10K @ 34 gpm, THE-500UH, 50K bareshaft pump. Wheatley 125, 10K @ 20 gpm, Jetstream 4220, 20K psi @ 17 gpm, Aqua-Dyne C 450-DS, 20K @ 33 gpm, Allis-Chalmers 10x8x22, 700 hp. Boatman Ind. 713-641-6006. View @ www.boatmanind.com. (CPBM)

FOR SALE: NLB 20, 250, 20k @ 20 gpm, 4,700 hours, Cummins equipment: \$45,000. NLB 40, 250, 40k @ 10 gpm, 1,100 hours, Cummins equipment: \$70,000. Tommy 256-762-4392. (C07)

WATERBLASTING

40,000 psi Sapphire Nozzles, UHP hoses & replacement parts. Excellent quality & prices. 772-286-1218, info@alljetting.com, www.alljetting.com. (CBM)

Used and rebuilt water jetters in stock. General J-2900, J-1450, RIDGID KJ-1750, Spartan 717. The Cabel Center, 800-257-7209. (CBM)

WATER JETTING EQUIPMENT: We sell, repair and retrofit water blasters. Visit us at: www.waterjettingequipment.com or phone 714-259-7700. (CPBM)

If you are using an
800 NUMBER

in your ad, be sure
it can be used in all
areas nationwide.

It's Quick and Secure!

www.cleaner.com

SUBMIT YOUR CLASSIFIED AD NOW!!

Just click on "Classifieds" — "Place a Classified Ad"

Cleaner

Fill in the online form!

View Latest Issue »

SUBSCRIBE NOW



NEW EQUIPMENT
CLASSIFIEDS
ARTICLES
ADVERTISING
INTERACT
SUBSCRIBE

SEARCH



The toughest tools down the line.

The LT1000 Laptop Interface Combines the flexibility of your laptop with your SeeSnake® Reel.





Giving Back Big

Cover Story

Digital Edition

Current Issue in Ezine Format

Classifieds

Buy and Sell Used Equipment



KEEP IT FLOWING!

PLACE YOUR AD ONLINE AT www.cleaner.com - IT'S ALWAYS THERE TO MEET YOUR BUSY SCHEDULE

CCTV
CAMERAS
BLOWN
AWAY BY
ELECTRO SCAN

THE NEXT GENERATION IN SEWER LEAK DETECTION



electro^{scan}inc.

WWW.ELECTROSCAN.COM

Manufacturing Combo JetVacs, Hydro-Excavators, Industrial Vac Loaders, Specialty Skid-mounted Vac units and so much more since 1989!

1ST PLACE PERFORMANCE

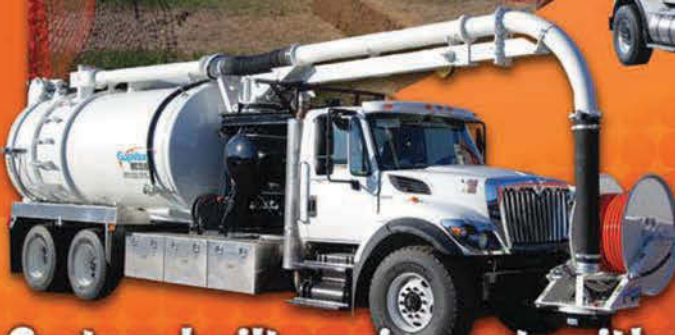

GapVax

Custom built equipment, with superior patented filtration, that is reliable, durable, versatile, and the #1 Choice in the industry!

WWW.GAPVAX.COM

888-442-7829



POWER. PACKED.



SPARTAN
FOR TOUGH CUSTOMERS.
SINCE 1943

Introducing the Spartan **740 Trailer Jet**, which, for the first time, combines a full 4,000 PSI of jetting power in a trailer towable by any vehicle in your fleet. With a wide-track chassis, a 150-gallon water tank and pipe sizes ranging from 3" to 15", this tough little jetter is ready for anything. And with a 350' hose, it packs adjustable pump pulsation for maximum cleaning distance.

Small jetter. Big power.



Available in a traditional gasoline version or a propane hybrid for heavy duty indoor jobs.

CONTACT US TODAY | 800.435.3866