

FOR DRAIN AND PIPE CLEANING, INSPECTION AND REHABILITATION PROFESSIONALS

Cleaner®



The Complete Package

Suncoast Infrastructure offers an integrated program to meet client needs efficiently

Page 32

MONEY MANAGER

Wisdom from Ben Franklin

READER PIPELINES

Training quality pipe inspection operators

TECH PERSPECTIVE

Color display enhances thermal imaging

PRSTD STD
U.S. POSTAGE
PAID
COLE PUBLISHING

CHANGE SERVICE REQUESTED

COLE PUBLISHING INC., PO BOX 220, THREE LAKES WI 54662

Gen-Eye POD™

Lightweight, Economical Inspection System

This Gen-Eye POD camera system combines camera, reel, and monitor into an all-in-one package. You just grab it and go.

- Features a 5.6" LCD monitor in a padded case with sunscreen.
- Monitor is mounted on a 355 degree swivel gooseneck for easy viewing in all directions.
- Mini-reel carries 125 ft. or 175 ft. of push rod small enough to trouble shoot 2" to 4" lines.



Call 800-245-6200
or visit www.drainbrain.com.

Self-Leveling Camera

Upgrade older generation Gen-Eyes

If you have an older generation Gen-Eye camera system, you can now upgrade to a Self-Leveling color camera.



- Keeps the picture right side up as camera glides through the line.
- Works with Gen-Eye2 and Gen-Eye3 systems.

Call 800-245-6200
or visit www.drainbrain.com.

Gen-Eye SD™ Save your back, save space, save your money

The Gen-Eye SD™ gives you all the features of a full size video inspection system in a compact, lightweight 10 lb. package

- 8" LCD color monitor gives you crisp, clear pictures.
- SD Card Reader stores video or still images.
- 1 GB card stores up to two hours of video.
- Full keyboard for on-screen titling.
- All are safely contained in a padded case.



Call 800-245-6200
or visit www.drainbrain.com.

Gen-Eye Spectra™

160 GB Hard Drive and 15" LCD

Top of the line features are packed into the Gen-Eye Spectra™ with large capacity hard drive and large screen monitor.



- 160 GB built-in hard drive records up to 290 hours of inspections.
- Videos can be copied to built-in DVD recorder to give to customers.
- Virtually indestructible keyboard (VIK) for typing on-screen text.

Call 800-245-6200
or visit www.drainbrain.com.

Rescue Wrap™

Extends the life of your camera push rod

General's new Rescue Wrap acts like a splint to repair cut or abraded camera push rod before it's severely damaged. Easy to use, the Rescue Wrap takes just minutes to apply and helps prevent expensive repairs.



Call 800-245-6200
or visit www.drainbrain.com.

See Our Gen-Eye
Catalog
www.drainbrain.com

Gen-Eye GL™

Pipe Inspection Location System

✓ Check it out.



- ✓ Self-Leveling color camera keeps the water at the bottom of the screen.
- ✓ DVD Recorder provides a crisp picture with jitter-free freeze frame.
- ✓ Gel-Rod® protects against moisture damage if rod is cut or abraded.
- ✓ Built-in full keyboard titler with eight pages of text easily shows your company name and job location.

And there's lots more; including an AC/DC converter so you can operate just with truck power, built-in voice over unit, an on-screen distance counter, and a date and time stamp.

The Gen-Eye GL system gives you all the options you need to inspect lines from 2" through 10", depending on your choice of push rod and reel size. If you're looking for a more compact monitor to fit a smaller space or budget, we've got that, too.

All this, and an honest two-year warranty as well. For more information, see your wholesaler or call the Drain Brains® at 800-245-6200 or 412-771-6300, or visit www.drainbrain.com/geneye.

General
PIPE CLEANERS
www.drainbrain.com

The toughest tools down the line.™

© General Wire Spring 2009



Looking for the Ultimate Power Tool?

You can find it at
www.vac-con.com/omnibus



VAC-CON
MORE POWER TO YOU

A HOLDEN INDUSTRIES Company

GOT ELBOWS?

Our **NEW 40k psi Badger™** Navigates Elbows in 4" Pipes!



40k **Badger™** revving up.

Patented Tool Design for Difficult Deposits

The **Badger™ BA-H6™** compact design delivers powerful cleaning due to excellent rotation speed control and superior quality jets. With a viscous fluid governor and high pressure seal design, this compact 2D nozzle travels through pipe elbows as small as 4". This unique combination of



40k **Badger™** negotiating multiple elbows with ease.

features makes the new **BA-H6™** a valuable tool for those who need to remove hard scale, plastics and polymers, fast and efficiently. It uses **StoneAge® OS6 Sapphire Tips** with jeweled orifices for the best quality, longest lasting jets possible for 40k psi applications.

Benefits of the New BA-H6™

- Navigates multiple elbows with 40k psi power
- Removes scale faster and more efficiently
- Utilizes proven controlled rotation technology
- All 5 jets rotate and clean effectively
- Main HP seal is easily accessible for simple and fast field maintenance

Field Test: UHMW-PE Plug

We plugged a 4" pipe with UHMW-PE poly to test the **Badger's™** cleaning power. The plug was over 2" thick and was inserted into the pipe. A backout preventer was used for operator safety and the **BA-H6™** was operated at full 40k psi pressure. The tool has five jets; one at 15° off center, two at 100° and two rear jets at 125°. To see the video of this test and to get more information about the 40k **BA-H6™** please visit our website listed below and visit the video vault or the **Badger™** family of tools on our Pipe Cleaning section.



2" UHMW-PE test plug.

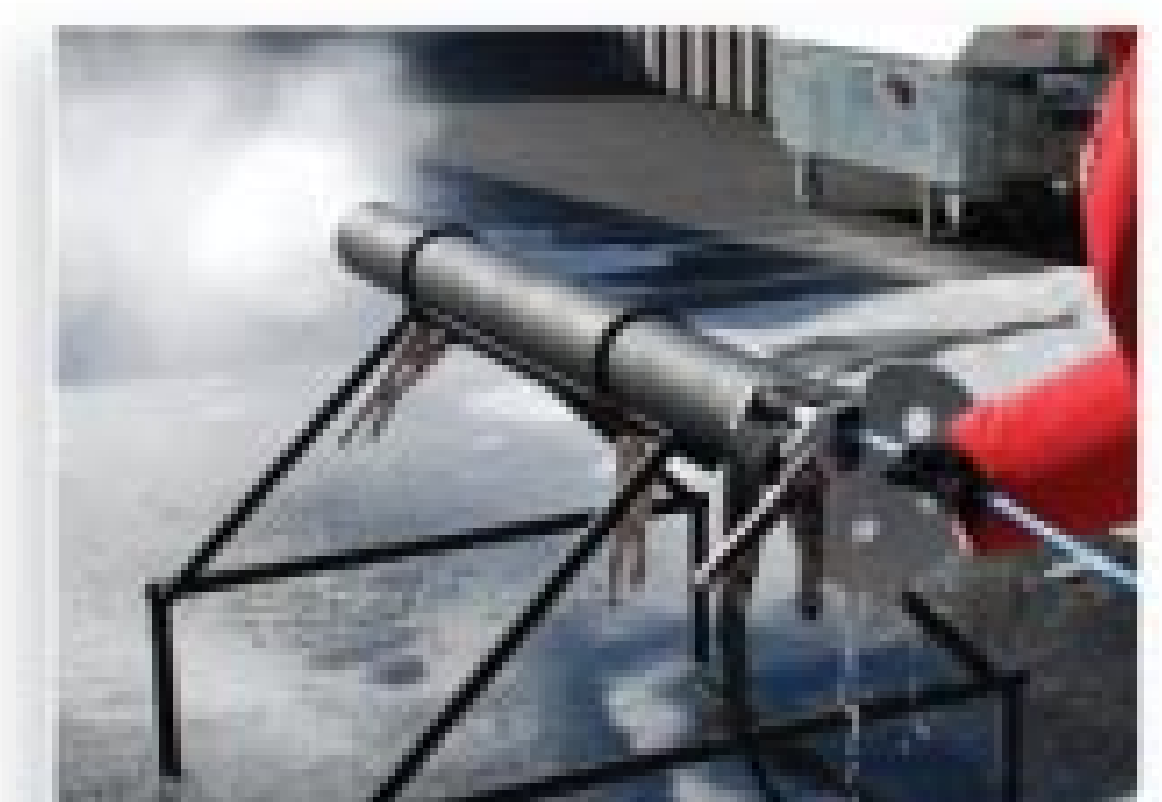

A few minutes at pressure.



UHMW-PE plug destroyed.

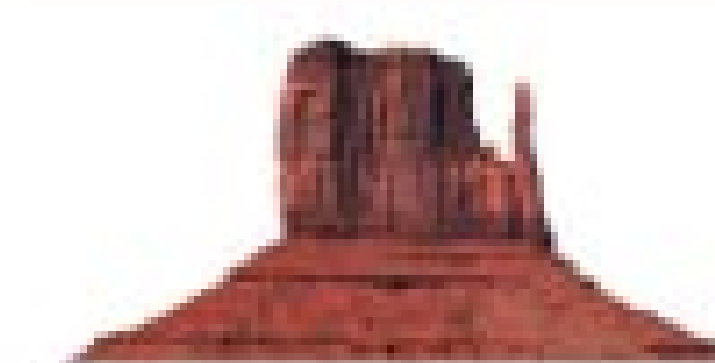

STONEAGE®

WATERBLAST TOOLS



970-259-2869 • FAX: 970-259-2868 • 466 S. Skylane Dr. • Durango, CO 81303 USA

Email: sales@stoneagetools.com • 1-866-795-1586 (Toll Free in U.S.) • www.stoneagetools.com

WinCan V8



Is Your Infrastructure Trying to Tell You Something?

Worldwide, More Users Trust WinCan™ to Understand Their Pipeline Assets.

When you choose software for inspection and underground asset data, you're selecting more than specific capabilities at a given price—you're picking a partner to support you and evolve the technology for decades to come.

WinCan™ has been around 15 years—longer than any other underground infrastructure software. Our commitment to support and innovation has made us market leader. From small contractors to large cities, users trust WinCan™ to deliver responsive support, ceaseless innovation, and scalability.



Support

A **WinCan Infinity** subscription entitles you to every update and version upgrade, plus unlimited support and special pricing on new modules—all for a low annual percentage of your purchase price.



Innovation

New features like **WinCan 3D**—a visualization tool for pipeline networks—appear regularly from the WinCan development team, giving users an edge in understanding and communicating data.



Value

Own the software that's been trusted longer than any other, and by more users. **WinCan Value Bundles** deliver more functionality for your investment, with savings up to 60% off traditional pricing.

Regional Locations:



Pipeline Analytics™

(877) 626-8386

www.pipelineanalytics.com
wincan@pipelineanalytics.com



ARTICLES

32 THE COMPLETE PACKAGE

By Marian Bond

On the cover: Suncoast Infrastructure in Florence, Miss., combines CCTV inspection, pipe lining, and manhole rehabilitation in an integrated package that helps meet client needs efficiently. Here, company employees Mike Blankenship and Marc Harrington operate a combination truck on a job in Florence. (Photography by Ron Blaylock)

22 FULL CIRCLE

A business that started in residential drain cleaning evolves into a client base built almost solely on municipal, industrial and commercial accounts.

By Peter Kenter

36 TECH PERSPECTIVE: SEEING (INFRA) RED

Thermal imaging technology for pipe inspection evolves into multiple applications in sanitary sewer, storm sewer and water system work.

By Ted J. Rulseh

40 TV/VIDEO INSPECTION & LOCATION: COMPANY DIRECTORY

A comprehensive list of equipment and technology sources for pipe maintenance and repair professionals.

46 GETTING TO THE SITE

Camera transporters do the bull work of delivering inspection technology to the pipe defects that need assessment and correction.

By Benjamin Wideman

REGULAR FEATURES

10 FROM THE EDITOR: THE (NOT VERY) FRUGAL ENTREPRENEUR

There comes a point when spending time searching for the best bargain becomes one of the worst things you can do for your business.

By Ted J. Rulseh

16 SAFETY FIRST: FIVE MINUTES A WEEK

The National Safety Council has a good idea for managers who want to talk safety to employee teams.

By Ted J. Rulseh

52 MONEY MANAGER: ADVICE FROM A FOUNDER

His picture is on the \$100 bill. So it should be no surprise that Benjamin Franklin knew a thing or two about money and business.

By Jim Kneiszel

58 MONEY MACHINES: MAKING GREEN

A Kentucky contractor's combination truck turns heads while improving employee safety and jacking up productivity.

By Ken Wysocky

62 BETTER BUSINESS: DON'T ASK

Certain questions, if asked in job interviews, are considered discriminatory and could set you up for costly legal trouble.

By Ted J. Rulseh

64 READER PIPELINES: EYES UNDERGROUND

Contractors describe their favorite techniques for selecting, grooming and training high-quality pipeline video inspection operators.

By Ken Wysocky

68 TOUGH JOB: A FIX AT LAST

A tunneling machine enables replacement of 450 feet of sewer pipe where persistent discharges had plagued residents of a mobile home park.

By Scottie Dayton

72 PRODUCT NEWS

Product Spotlight: Root-cutting Machine Combines Flexibility and Durability

By Ed Wodalski

74 INDUSTRY NEWS

Cleaner

FOR DRAIN AND PIPE CLEANING, INSPECTION AND REHABILITATION PROFESSIONALS

www.cleaner.com

Published monthly by

COLE Publishing Inc.
1720 Maple Lake Dam Rd.
PO Box 220
Three Lakes, WI 54562

© Copyright 2010 COLE Publishing Inc.
No part may be reproduced without permission of the publisher.

U.S. or Canada call toll-free 800-257-7222

Elsewhere call 715-546-3346

E-mail: info@cleaner.com

Web: www.cleaner.com

Fax: 715-546-3786

Office hours 7:30 a.m. - 5 p.m.

Central Time, Monday-Friday

SUBSCRIPTION INFORMATION: A one year (12 issue) subscription to *Cleaner* in the contiguous 48 U.S. states costs \$15.50 (24 issues for \$25; 36 issues for \$35). Subscriptions to Canada or Mexico cost \$27.50 per year (24 issues for \$52). Subscriptions to all other foreign countries cost \$80 per year. Subscribers are guaranteed monthly delivery of the paper. To subscribe, send company name, mailing address, phone number and check or money order (U.S. funds payable to COLE Publishing Inc.) to the address above. MasterCard, VISA and Discover are also accepted. Supply credit card information with your subscription order.

CLASSIFIED ADVERTISING: RATE: \$1 per word, per month. Minimum of 20 words or \$20. All classified advertising must be PAID IN ADVANCE. **DEADLINE:** Classifieds must be received by the first of the month for insertion in the next month's edition. **PHONE-IN ADS ARE NOT ACCEPTED.** Ads may be faxed only when charging to MasterCard, VISA or Discover. Please supply all credit card information with faxed ads. Be sure to include your phone number (with area code) in your ad. Make checks payable to COLE Publishing Inc. and mail with classified ad to the address above. **CLASSIFIED ADVERTISING APPEARS NATIONWIDE AND ON THE INTERNET.** Not responsible for errors beyond first insertion.

DISPLAY ADVERTISING: Contact one of our sales staff below at 800-994-7990. Publisher reserves the right to reject advertising which in its opinion is misleading, unfair or incompatible with the character of the publication.



Kim McGee

Jim Flory

Winnie May

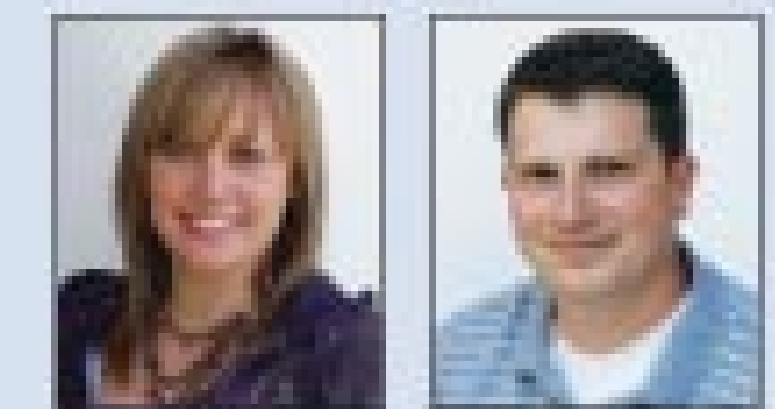

Kayla Wilkowski

Jim Koshuta

CIRCULATION: Circulation averages 26,310 copies per month. This figure includes both U.S. and international distribution.

Our subscriber list is occasionally made available to carefully selected companies whose products or services may be of interest to you. Your privacy is important to us. If you prefer not to be a part of these lists, please contact Nicole at nicole@colepublishing.com.



PUMPER & CLEANER ENVIRONMENTAL EXPO INTERNATIONAL

Education Day: March 2, 2011

Exhibits Open: March 3-5, 2011

Kentucky Exposition Center Louisville, Kentucky

www.pumpershow.com

COMING IN OCTOBER

Special Issue:
CIPP Lining Methods and Projects

- Safety First: Understanding the distracted brain
- Tough Job: Thermoforming PVC alloy pipe prevents a highway collapse
- Profile: Insta-Pipe Inc., Tumwater, Wash.
- Profile: Midway Plumbing, Abilene, Texas
- Reader Pipelines: Convincing skeptical customers to try CIPP lining

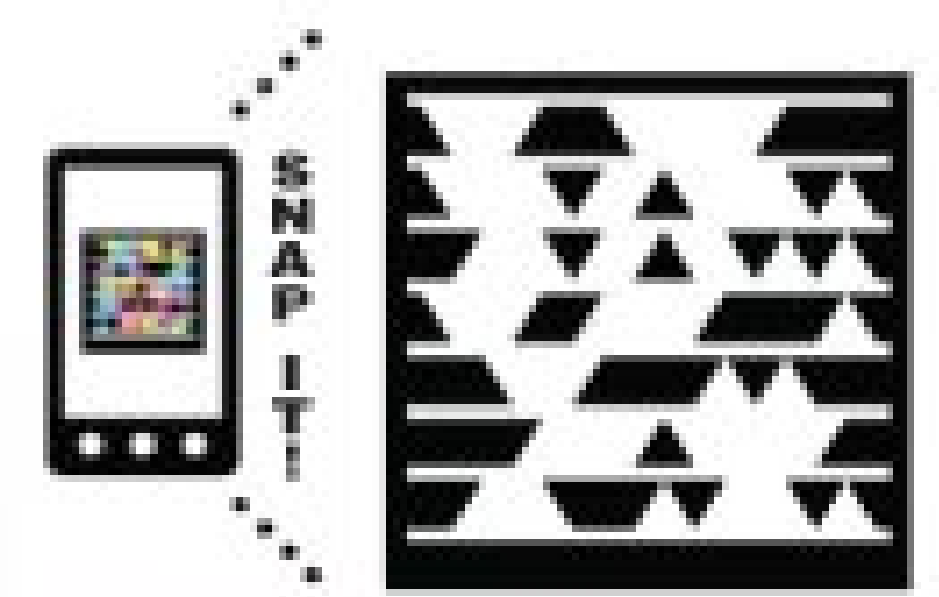

Snap & Learn! Get The Free Reader @ www.RIDGID.com/snapandlearn



Unlock the possibilities.

The LT1000 Laptop Interface combines the flexibility of your laptop with your SeeSnake® Reel.

The SeeSnake LT1000 & LT1000M Laptop Interface Systems from RIDGID® let you use your laptop to monitor, record, and manage your inspections with the included SeeSnake HQ inspection software. Combined with your SeeSnake Reel, the LT1000 System gives you the most flexible digital drain inspection system on the market.

Learn more and schedule demonstrations: 800.769.7743 or RIDGIDUpgrade.com



The Emerson logo is a trademark and service mark of Emerson Electric Co. ©2010, RIDGID, Inc.



We Build Reputations™

RIDGID

EMERSON
Professional Tools

DIAGNOSTICS

PRESSING

PIPE & TUBE TOOLS

DRAIN MAINTENANCE

POWER TOOLS

September 2010 Advertiser Index

A

Advanced Infrastructure Tech. 50
Allan J. Coleman Co. 35, 61



Amazing Machinery, Inc. 75



Aqua Mole Technologies 53
Aries Industries, Inc. 21

B

Bandlock Corp. 56



Bowman Tool Co. & Systems 48

C

Cable Center, The 25, 29
Cam Spray 20



Central Oklahoma Winnelson 67



Chempace Corporation 16
Chempure Products Corp. 30



Cloverleaf Tool Co. 18
Coast Manufacturing 37



CUES, Inc. 45
Cyclops Electronics, Inc. 50

D



Drainables Direct 70



Duracable Manufacturing Co. 12

E



Easy CAM, LLC 10
ECA-SSI Stimulator Systems Intl. 30



Electric Eel Mfg. 66
Environmental Prod & Access. 74



Envirosight, LLC 15



ENZ USA, Inc. 44

F

Fruitland Tool & Mfg. 14

G

GapVax Incorporated 82
Gardner Denver Waterjetting 71



General Pipe Cleaners 2
Gorlitz Sewer & Drain, Inc. 31
Granite Leasing 15
Guzzler Manufacturing, Inc. 11

H



Hannay Reels 20
Harben Inc. 19
Hi-Vac Corporation 49

I

Image Inspection Services, Ltd. 59
Insight Vision 37

J

J.M. McKinney Co. 65

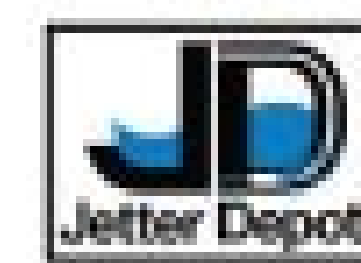

Jetter Depot 26

K

KEG Technologies Inc. 28
Ken-Way Corp. 60
KMH Equipment, Inc. 50

L

Lansas Products Mfg. 48
LaPlace Equipment Company 60
Liberty Financial Group, Inc. 54

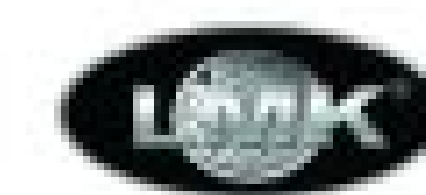

LMK Enterprises 27

M

MaxLiner, USA 20
Milwaukee Rubber Prod. Inc. 30



MyTana Mfg. Company, Inc. 51

N



NLB Corp. 14

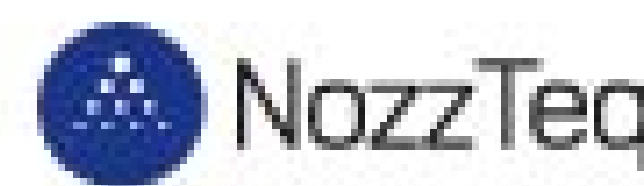

NozzTeq, Inc. 56

O

Oceanquip, LLC 26

P

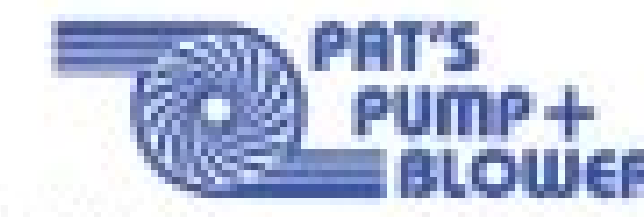

Pat's Pump & Blower 54
Pearpoint, Inc. 26



Perma-Liner Industries 13
Petersen Products Co. 60
Pipeline Analytics 5
PipeLogix, Inc. 59
POSM 28



Prototek Corporation 47



Pulsar 2000 66

R

RapidView IBAK North America 39



Ratech Electronics Ltd. 56
Rausch Electronics USA, LLC 70
Relining Technologies, LLC 9
RIDGID 7
Ring Power/Cat Rental Store 38



RootX, Inc. 83

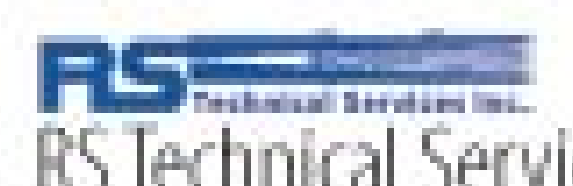

RS Technical Services 53

S



Safety Corporation of America 26



Scooter Video 63



South Coast Equipment 48



Spartan Tool, LLC 84



StoneAge, Inc. 4



Street and Sewer Parts Superstore 65

T

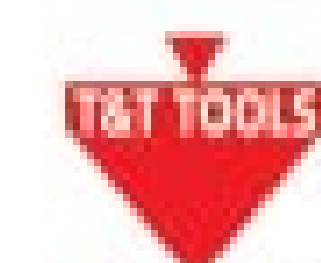

T&T Tools, Inc. 38
Telespector Corp. 54



TRY TEK Machine Works, Inc. 20
TV Ferret, Inc. 60

U

US Jetting, LLC 57

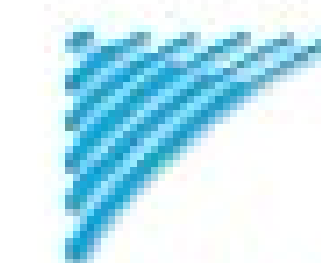

USB Sewer Equipment Corp. 15

V

Vac-Con, Inc. 3
Vactor Mfg. 55, 67, 74



Vacuum Sales, Inc. 44
Vision Technology 73



Vivax-Metrotech Corp. 18
Vu-Rite Video Inspection Systems 17

W

Westmoor Ltd. 12
Woma 28

Truck Stop 78

Marketplace 76-78

Classifieds 79-81

Start/Renew my subscription to Cleaner magazine.

Signature (required) _____ Date _____

Attention _____

Company Name _____

Mailing Address _____

City _____ State _____ Zip _____

Phone _____ Fax _____

E-Mail _____

Cleaner

- 1 Year (12 issues)... \$15.50
- 2 Years (24 issues)... \$25.00
- 3 Years (36 issues)... \$35.00
(U.S. rates only. Call for intl. rates)

METHOD OF PAYMENT (please check one):

- Check enclosed (payable to COLE Publishing Inc.)
- Charge to VISA _____ MasterCard _____ Discover _____

Card # _____ V-Code _____

Cardholder Name _____ Exp. Date _____

Fax to **715-546-3786**

Mail to: COLE Publishing Inc.
PO Box 220, Three Lakes, WI 54562

Phone **800-257-7222**

Online at **www.cleaner.com**

TIP THE ODDS IN YOUR FAVOR

partner with us.



we are now
seeking partners in major
metropolitan markets

CIPP Lateral Lining Business Opportunity
Minimal Financial Investment and Risk

BOTTOM LINE BOOST

The ideal solution for **highly motivated individuals and plumbing contractors** looking to expand and diversify their services without costly equipment investment or risk

PROVEN SUCCESS MODEL

Over 10 million feet of lining installed worldwide and a proven sales model and training system designed to maximize profitability

SUPPORT FOR SUCCESS

Unlike other lining companies that offer just equipment or materials, we are providing an opportunity and all the tools needed to start and build your own successful lining service company without financial burden or risk

There's never been a better way to get involved in the fastest growing segment of the plumbing market than by becoming a Relining Technologies partner

HERE'S THE DEAL

We Provide

Equipment and Materials
Experienced Crew

Proven Successful Business Model
Sales Training - We Teach You How
to Find and Get Profitable Jobs
Toll Free Customer Call Center
Marketing Support
Risk Free Installation



You Provide

Your Sales Skills
Willingness to Learn
Desire to Become
Financially Successful

 **Relining
Technologies**

Call today to learn more **800.496.1498**
www.reliningtechnologies.com | Austin, Texas USA

The (Not Very) Frugal Entrepreneur

There comes a point when spending time searching for the best bargain becomes one of the worst things you can do for your business



Ted J. Rulseh

When I started my own business some years back, I picked up a book called *The Frugal Entrepreneur*. It was full of advice on how to save money and set up a business on a shoestring.

Much of the advice was interesting, but a few chapters in, I just laid it aside, and I never picked it up again. Why? Because in the end my assessment was that much of the advice qualified, for my situation at least, as penny wise and pound foolish.

I learned how to save a few dollars printing up postcards, how to buy used file cabinets and office furniture at auctions, where to find cheap paper goods and office supplies, and so on. But I soon realized that time was money and that my time would pay greater dividends if I devoted it to selling my product instead of hunting for bargains.

It might take me half a day to find an incredible deal on a used fax machine and save myself \$200. In the same four hours, working the phones properly, I might have been

able to sell \$1,000 worth of merchandise.

So my approach from then on was to shop intelligently for what I needed, avoid spending money stupidly, and steer clear of luxuries and extravagance – while devoting as much time as I could to maximizing leads, sales and revenue.

In the earliest stages of a business, watching costs is critical, and as the sole employee, or one of a very small group, the owner often takes on that job, with a vengeance. At some point, though, the owner needs to let it go.

Example: Early in the game, I gave up “saving money” by packing and shipping my own orders, and signed on with an order fulfillment service. I paid them \$15 an hour and used my own time in much more valuable ways.

Watching the outgo

Of course, every business has to watch the expense side of the ledger – keeping costs down is part

of earning a healthy profit. But it's important to recognize the point of diminishing returns on cost-saving efforts.

Items like employee compensation, health insurance, and equipment investments are big-ticket expenses that deserve the owner's attention. Shopping for items like

to help win new customers, sell services and earn more revenue?

And on a smaller scale, wouldn't every extra hour spent scrutinizing costs mean a billable hour foregone? Where's the profit in that?

Considering value

In essence, this issue seems to come down to a concept often mentioned in land use planning: highest and best use. What is the highest and best use of each employee's time? That of course includes the owner's time.

In the earliest stages of a business, watching costs is critical, and as the sole employee, or one of a very small group, the owner often takes on that job, with a vengeance. At some point, though, the owner needs to let it go.

How much of the owner's time, or any employee's time, is best spent, in the immortal words of George Bailey, “trying to figure out how to save three cents on a length of pipe?”

Perhaps the highest and best use of every employee's time is working on things other than ways to shave pennies off the costs of routine, trivial items.

Time for training a receptionist to answer calls with energy, time for staff to make follow-up calls to check on customer satisfaction, time for technicians to clean up work sites thoroughly, time for managers to devise new approaches to marketing, time for the owner to develop a long-term business-building strategy – the benefits of hours spent in those ways are sure to outweigh, by far, a little excess spending on paper and toner. ■

desks, chairs, work tools, hoses, hardhats and gloves are probably better left to dedicated, cost-conscious managers.

Even when the owner takes a hands-off approach to individual expenditures, it's possible for a company to be excessively cost-conscious. I once worked for a business with 100 employees where the owner personally signed off on every expense item – down to \$6 for a roll of camera film and \$25 for an employee's mileage on a short trip.

Once, in his message at an annual team meeting, the owner stressed the importance of each employee avoiding \$10 mistakes – this in a professional service firm where employees' time was billed out to clients at \$50 to \$150 per hour.

What can such a message do besides put a chill on any activity that might entail the risk of making a mistake that would waste some amount of money? Shouldn't employees be encouraged to be aggressive and take measured risks

Coming Soon

Celebrating Our 5th Anniversary

EasyCAM II

- ★ Smaller, Lighter Frame
- ★ Color/512 trans
- ★ Smaller camera head and spring
- ★ Replaceable modular components
- ★ Recordable monitor included
- ★ Footage Counter
- ★ Two year Warranty

EasyCAM™ **It just makes sense.**
Patented

239-260-2056 www.easycamllc.com



Discover a world of solutions.

And open a new universe of opportunity.

Four brands. One total solution. That's the advantage of Federal Signal Environmental Solutions Group. Because you can rely on one industry-wide partner to help broaden the scope of your business, maximize efficiency, and make more money. From unmatched product innovation to world-class training and refurbishment, you'll find the solutions you need from the brands you can trust.



VACTOR
Subsidiary of Federal Signal Corporation

www.vactor.com
815.672.3171



GUZZLER
Subsidiary of Federal Signal Corporation

www.guzzler.com
815.672.3171



Jetstream
Subsidiary of Federal Signal Corporation

www.waterblast.com
800.231.8192



SOLUTIONS
TRAINING • RENTALS • PARTS • SERVICE

www.fssolutionsgroup.com
800.822.8785

 **FEDERAL SIGNAL**
Environmental Solutions

PRO-VAC

Conde



Change
EVERYTHING

Lose
NOTHING

800-367-0972

www.westmoorltd.com

INDUSTRIAL PUMPOUT STATION

STANDARD FEATURES

CONDE PROVAC PUMP (35 cfm)

AUTOMATIC OILING SYSTEM

MOTOR (13.4 AMP) WORKS ON ANY 15 AMP SERVICE

USER FRIENDLY / EASY ACCESS FRONT CONTROLS

HOSE RACK & TOOL HOLDER

24" WIDE FITS THROUGH ANY STANDARD DOOR

45" HEIGHT FITS THROUGH CARGO VAN DOOR

25" RETRACTABLE CORD REEL

ELECTRONIC FLOAT SHUTOFF

SECONDARY SHUTOFF WITH DRAIN

LIQUID FILLED VACUUM / PRESSURE GAUGE

OIL CATCH MUFFLER WITH DRAIN

CHARCOAL EXHAUST DEODORIZER

2" x 10' PLASTIFLEX SUCTION HOSE WITH WAND

TWO 6" CLEANOUT MANWAYS

HEAVY DUTY WHEELS & FRONT SWIVEL CASTERS

HAND / PARKING BRAKE

VACUUM & PRESSURE RELIEF VALVE

PUMP - FLUSH VALVE

120 GALLON PER MINUTE PUMPING

The Conde ProVac Unit is an industrial liquid waste pumping system that is ideal for grease trap pumping. A RUGGED AND RELIABLE PROFESSIONAL MACHINE

that pays for itself over and over again!

Performance by Design

MADE IN USA

Westmoor Ltd.

MANUFACTURERS OF:

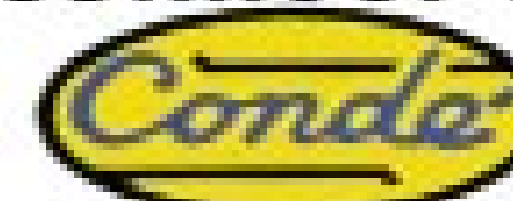

Est. 1939

Vacuum Technology

For the PROVAC redesign, a major part of the job was to keep what already works so perfectly. With loads of **NEW** features, it looks better than ever.

You Can't Beat Duracable

Cables

Blades

Drain Cleaning Machines

Drain Care Products

And so much more



Ask about leasing options on available equipment.

Call today! 877-244-0556

Watch For The Duracable Truck

Making appearances in selected areas

Duracable

Manufacturing Company

www.duracable.com • sales@duracable.com • P.O. Box 65564 • West Des Moines, IA 50265

Worldwide Supplier of



Trenchless Lining Products

Pull-In-Place Pipelining

- 3"-36" diameters.
- 4"-6" transitions can be supplied at any length.
- 100% Solids Epoxy.
- 3 hour cure time with ambient resin.
- Hot Water and Steam cure can be completed with cure times less than an hour.
- Multiple installations per day with either ambient or heat assisted curing.
- Nearly doubles the ASTM F1216 Specification on the minimum design life of 50 years!
- Financing available for qualified buyers.
- No contracts to sign, no territories!
- Unmatched support and training.



All materials manufactured in the USA



before



after

TURN-KEY TRAILERS



www.youtube.com/PermaLiner

Perma-Lateral™ Lining

- 3 man crew can install multiple liners a day
- Liner Cures Without External Heat Source
- NSF and IAPMO Certified
- Permanently Stops Root Intrusion
- Seamless/Jointless From Beginning to End



air inversion unit

CALL

(866) 336-2568 Toll Free

(727) 507-9749 International

VISIT the NEW

www.perma-liner.com





New rotating line moles tailor tube cleaning action

Tube cleaning goes much faster when you can put the high-pressure water exactly where you need it. That's why NLB's new family of rotating line moles lets you match the drill pattern, barrel and rotating action to the job.

- 40+ models to choose from
- 10,000 psi or 20,000 psi
- clean tubes from 1/2" to 1-1/2"
- wrench flats for easy lance attachment
- LH or RH threads available

NLB rotating line moles can take your tube cleaning to a whole new level. For details, call 877-NLB-7988 or visit www.nlbcorp.com.



Download our latest catalog

NLB. The Leader in Water Jet Productivity.



29830 Beck Road, Wixom, MI 48393 • www.nlbcorp.com
 MI: (248) 624-5555, TX: (281) 471-7761, NJ: (856) 423-2211,
 LA: (225) 622-1666, CA: (562) 490-3277, e-mail: nlbmktg@nlbusa.com

FRUITLAND offers quality

SEALED WORM GEAR DRIVEN BEARINGS

Complete with **HYDRAULIC MOTORS!**



NEW!

Sealed Boom Swivel Bearing driven by WORM GEAR and hydraulic Motor.

In addition to many sizes and types of Boom Swivel Bearings from 4" to 17" with and without Gears, we will custom design to your specifications!

We have Replacement Hose Reel Bearings for most makes



FRUITLAND TOOL & MANUFACTURING

324 Leaside Ave., Stoney Creek, Ontario L8E 2N7 Canada - Tel: (905) 662-6552 - Fax: (905) 662-5412
 Toll-Free from the U.S.A. and Canada: 800-663-9003



High Quality SEWER CLEANING EQUIPMENT

USB - SEC Your JETTER comes to LIFE with our UNRIVALED EQUIPMENT!

FREE

from complaints about blown toilets when you arm yourself with the **Antiblaster 3D**.

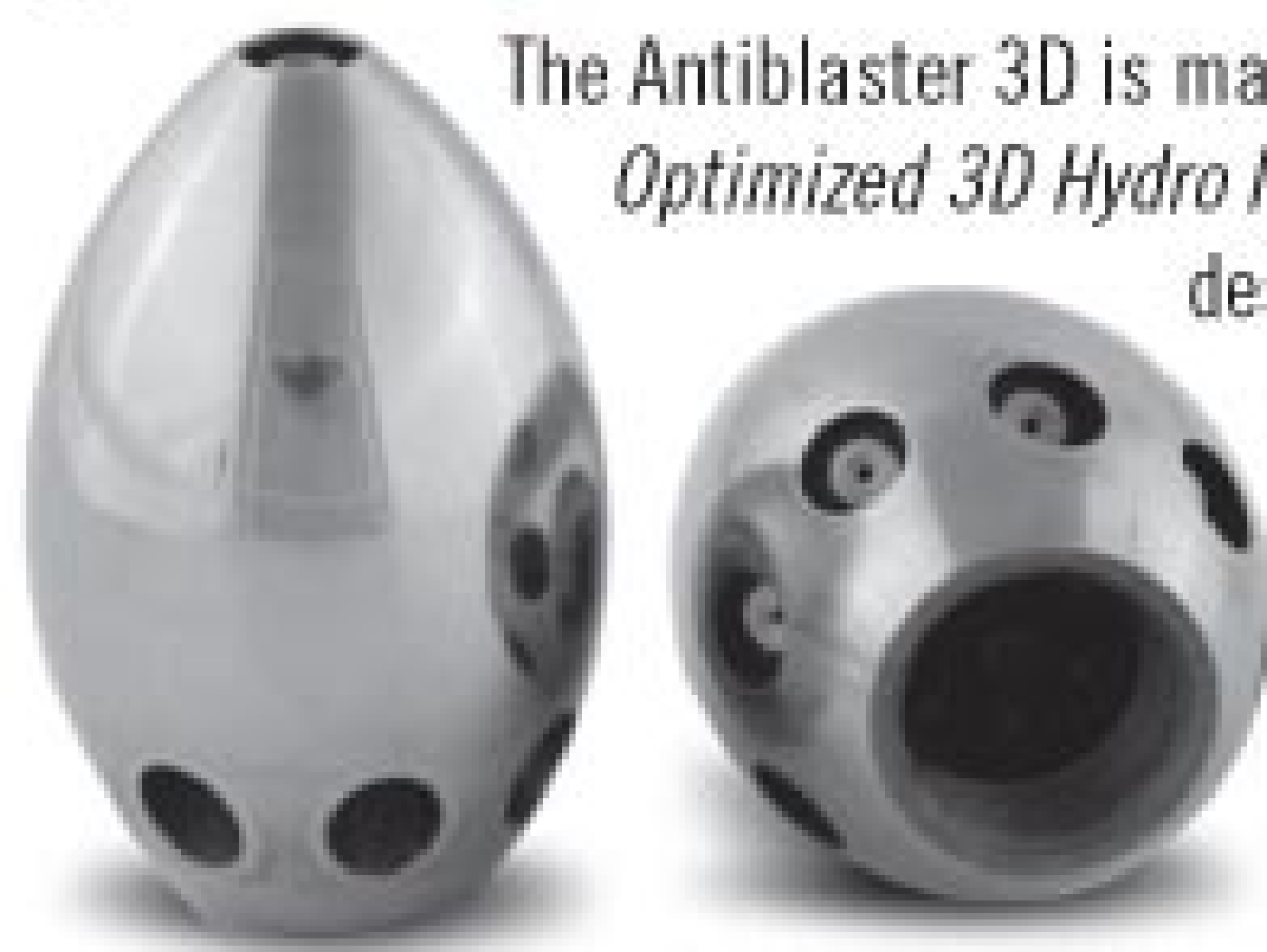

The Antiblaster 3D is manufactured with *Advanced Optimized 3D Hydro Mechanics™* and is specifically designed to be used in applications which include shallow sewer lines, and sewer lines close to homes. The angle of jet incidence eliminates your chances of blowing toilets.

See us on **YouTube**



USB-Sewer Equipment Corporation

1700 Enterprise Way • Suite 116 • Marietta, GA 30067

TOLL FREE **866-408-2814**

PHONE 770-984-8880 • FAX 770-984-2802

EMAIL info@usbsec.com • WEB www.usbsec.com



Triple Your Productivity.

(Not Your Budget.)

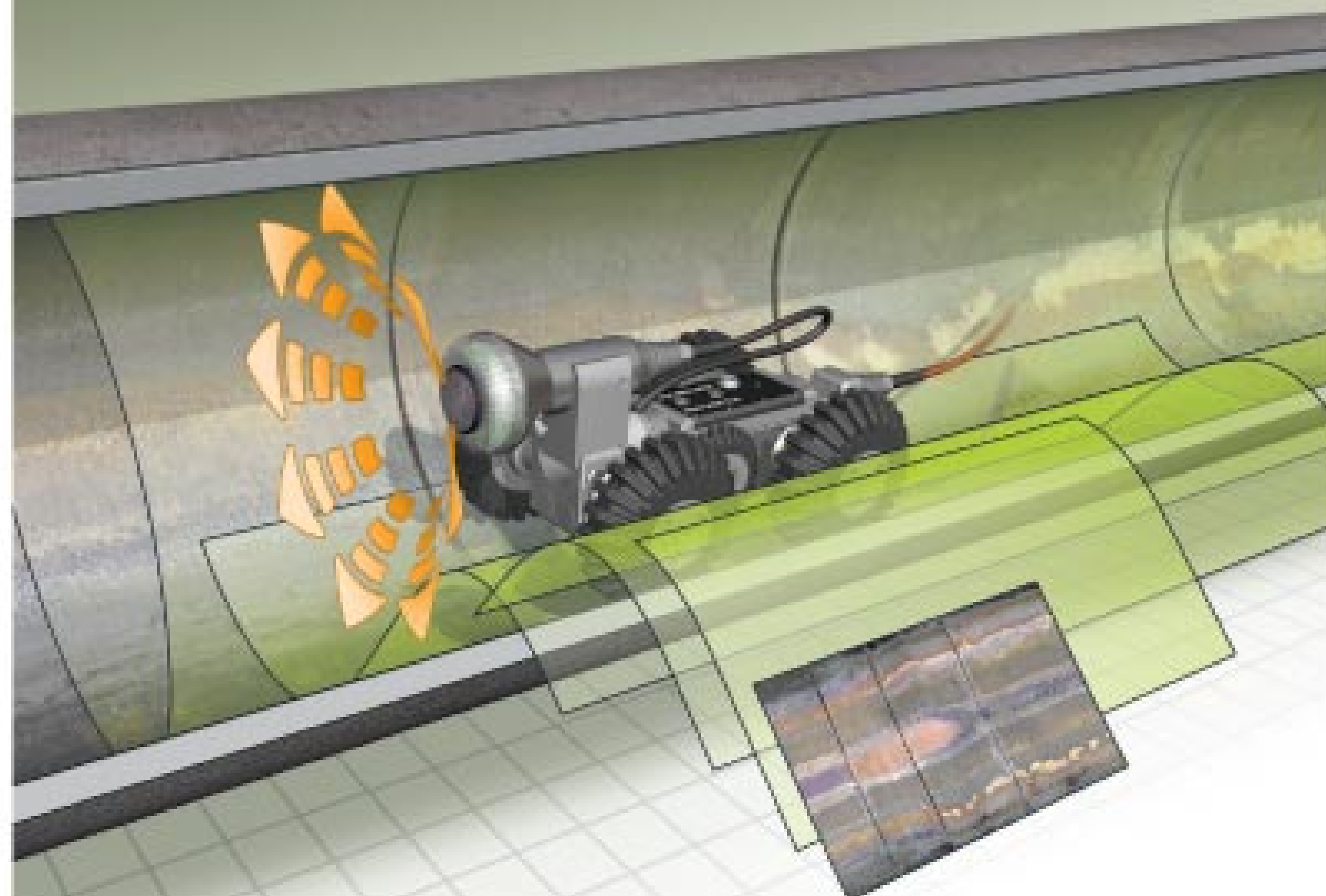

DigiSewer delivers all the benefits of side-scanning—faster, more detailed pipe inspection with fewer man hours—at a price point and learning curve even the smallest municipality can manage.

With DigiSewer, you capture high-res imagery three times faster than CCTV using equipment anyone can operate. Inspection results are optimized for rapid transmission (3000 ft/GB) and analysis. DigiSewer works with your asset management and GIS software, supports NASSCO PACP, and even trends inclination data.

Getting better data faster shouldn't be costly or complex. Join the growing list of cities who see side-scanning as the future of pipe inspection, and DigiSewer as the preferred side-scan technology.

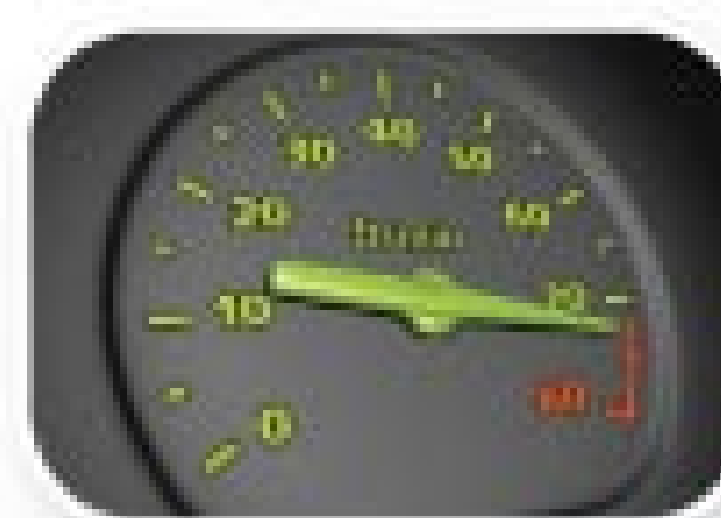

Pipes inspected at triple the speed of CCTV.



Data transmitted rapidly from remote field locations.

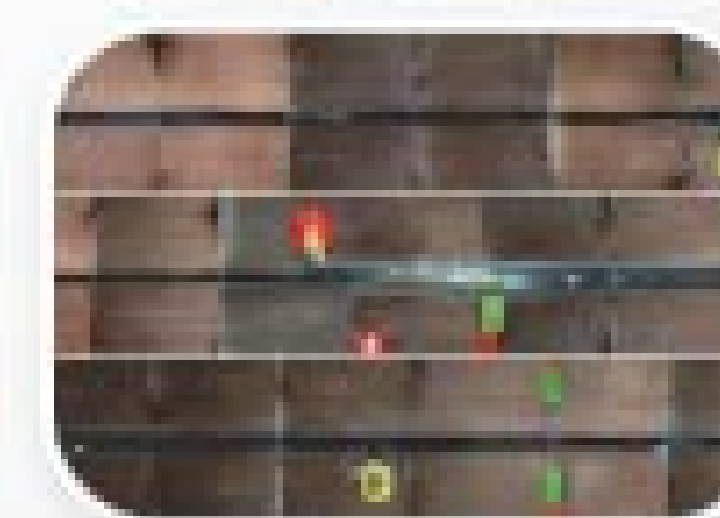

Results presented for rapid yet thorough analysis.



(866) 936-8476 • www.envirosight.com
mail@envirosight.com • Locations Worldwide



We've Got the Money!

...And We Are Here For You.



Chuck Territo

- New & Used Equipment
- Exceptional Customer Service
- Flexible Payment Options
- Dedicated to Finding You Our Best Available Rates



406-892-5068 • 800-246-7997

chuck@graniteleasing.com • www.graniteleasing.com

"THE SOLUTION TO ALL YOUR FINANCING NEEDS."

Five Minutes A Week

The National Safety Council has a good idea for managers who want to talk safety to employee teams

By Ted J. Rulseh

Sometimes short messages are best. That's especially true when you're running a weekly employee meeting and everyone mainly just wants to get to work.

Safety FIRST

Safety is a common topic for workplace meetings – lots of successful businesses have weekly “tailgate talks” or other safety discussions on a regular basis. And certain

topics just bear repeating.

The National Safety Council has come up with a useful tool for delivering key safety messages. For a few years, they've been publishing the “5-Minute Safety Talk” series. With your package (you must be an NSC member to get them), you get a year's worth of 5-minute messages, all fully scripted on laminated cards.

Lots of topics

Now, you may not want to stand in front of a group of people you know well and just read a script, but you can certainly use the printed message as a starting point for conveying the same basic information in

your own words.

The 5-minute talks cover a wide range of important topics: choking and CPR, employee rights and

all at once. If you need to, set a timer to remind yourself to establish a habit of drinking water. Keep a bottle of water with you at all times. If it

Safety is a common topic for workplace meetings – lots of successful businesses have weekly “tailgate talks” or other safety discussions on a regular basis. And certain topics just bear repeating.

responsibilities under OSHA, ergonomics, best practices to improve safety performance, pandemics, smoke-free policies, managing stress at work, work-life balance, the risks of working overtime and others.

If you visit the NSC Web site (www.nsc.org), you'll find a sample “5-Minute Safety Talk” on employee wellness. It emphasizes proper nutrition and regular exercise as vital to a healthy lifestyle. It recommends getting 30 minutes of aerobic exercise a day, eating healthy snacks and meals, reducing or eliminating alcohol and quitting smoking.

Staying hydrated

A timely section of advice for this hot time of year deals with staying hydrated by drinking plenty of water. “Almost two-thirds of your body weight is water weight,” the talk says. “You should drink eight 8-ounce glasses of water each day to stay hydrated.

“Maintaining proper hydration can help you improve your energy, increase your mental and physical performance, remove toxins and waste products from your body, keep your skin healthy, help you lose weight, reduce headaches and dizziness and allow for proper digestion.

“Do not wait until you are thirsty to have a drink – you are already dehydrated if you feel thirsty. It is best to drink throughout the day instead of drinking a lot of water

is hot outside or if you are exercising, you will need to increase your water intake to maintain hydration.”

A worthy concept

The 5-minute talk goes on to describe the virtues of exercise and how to work toward the goal of taking “10,000 steps per day.” It lists three Web sites with good wellness information:

www.mypyramid.gov – The U.S. Department of Agriculture Center for Nutrition Policy and Promotion, with information on nutrition labels, healthy portions and good food choices.

www.cdc.gov – The Centers for Disease Control and Prevention, with advice on nutrition, bone health, stroke prevention, skin cancer prevention and more.

www.mayoclinic.com – The Mayo Clinic, with various tools for healthier living.

If you don't want to subscribe to a service like “5-Minute Safety Talks,” perhaps you can devise something similar on your own. Some health and safety messages can't be talked about often enough. And if you keep stressing them, then perhaps in time they'll take hold with some people. And you'll have a safer, healthier and more productive team. ■

TIME = \$\$\$\$
DON'T WASTE TIME ON CLOGGED PIPES!

Remove Grease & Organics Quicker & Easier With SEWER FOAM...

Sewer Foam is great in hard to reach areas for both residential and commercial pipes!

Visit www.chempace.com to See Sewer Foam In Action And Call 800.423.5350 for Special Introductory Price!

chempace corporation
DEODORIZING · ODOR CONTROL · CLEANING SOLUTIONS

VU-RITE

Video Inspection Systems



OUR "BEST" SELLER
Basic Package \$3995*

- C-150T Color Camera (W/Transmitter)
- 10.2" Monitor

*Available for as little as \$147 per month with approved credit.



Other Available Packages:

Custom Package: \$4,795

C150-T Color Camera with choice of RM DVD Recording Unit or Laptop Unit

Premium Package: \$6,619

C150-T Color Camera with choice of RM DVD Recording Unit or Laptop Unit, Digital Receiver and Video Glasses

Optimum Package: \$6,904

C150-T Color Camera with choice of RM DVD Recording Unit or Laptop Unit, Digital Receiver, Video Glasses and Battery Pack

LIMITED TIME OFFER

Optimum Package \$6,214*

(Pricing reflects 10% savings)

- C-150T Color Camera (W/Transmitter)
- Digital Receiver
- Video Glasses
- Choice of RM DVD Unit or Laptop Unit
- Battery Pack

*Available for as little as \$225.00 per month with approved credit.

Sales

423-349-4300 • sales@vu-rite.com

WWW.VU-RITE.COM

PATENT NO. 7,171,570
 Other Patents Pending

Made with pride in
 Kingsport, TN

VIVAX METROTECH



**Please call for a on-site
FREE demonstration!**

Vivax-Metrotech Corporation,
3251 Olcott Street, Santa Clara, CA 95054, USA
Toll Free: +1-800-446-3392
Tel: +1-408-734-1400 Fax: +1-408-734-1415
Website: www.vivax-metrotech.com
Email: sales@metrotech.com

www.vivax-metrotech.com

vCam Digital Range



- NEW Modular Command Module
- 8" color TFT LCD display
- NEW - Take "snapshot" picture (jpeg) from video
- NEW - 320GB hard drive
- NEW - Record in "real time" directly to 32GB SD card
- NEW - Transfer video from HDD to USB or computer in super fast time
- NEW - Field changeable camera re-termination kit
- NEW - vCamLS & vCamLSR camera systems
- Interchangeable camera heads from 1" to 1.8"
- 12 months warranty



Pipeline Cleaning & Maintenance Equipment *for*



JETTERS & JET VACS



Penetrators

1/4"-15°	\$24.00
3/8"-15°	\$33.00
1/2"-25°	\$46.00
1/2"-25°LT	\$49.00
3/4"-12°	\$55.00
3/4"-12°LT	\$65.00
1"-12°	\$69.00
1"-12°LT	\$81.00



Aluminum Grease

3/4" or 1"-17° \$122.00

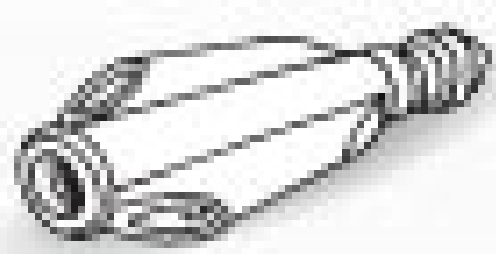

Truder

1" \$345.00

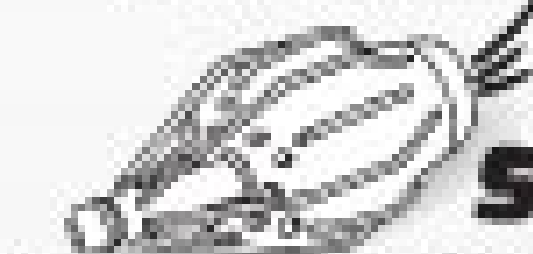

Shark

1" \$480.00
1" Big Shark \$595.00

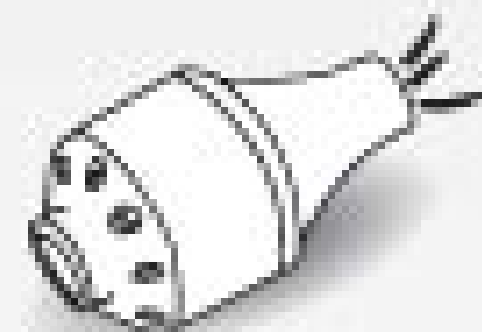

Stainless Steel Nozzles

1/8"	\$30.00
1/4"	\$33.00
3/8"	\$39.00
1/2"	\$54.00
3/4"	\$59.00
1"	\$105.00

Aluminum Sand

3/4"-24°	\$139.00
1"-17°/24°	\$153.00
1"-24°	\$139.00

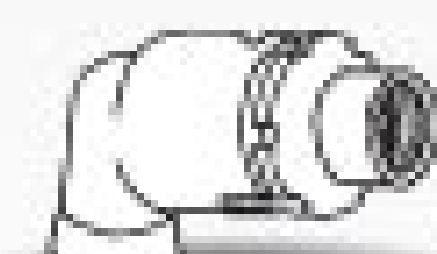

Swivel Joints

T-M® Style	
90° or Straight, 6000 psi	
3/4" & 1"	\$188.00
1-1/4"	\$199.00
1-1/2"	\$495.00
2"	\$570.00

Ball Valves

Dyna Quip® Style	
3000 psi	
1"	\$227.00
1-1/4"	\$243.00

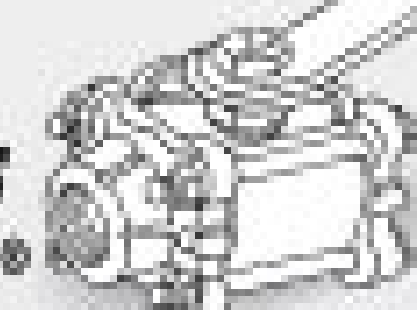

Radial Bullet

3/4"-18° or 35°	\$50.00
3/4"-18°/24°	\$53.00
1"-18° or 30°	\$66.00
1"-15° or 30°	\$68.00
1-1/4"-18 or 35°	\$85.00

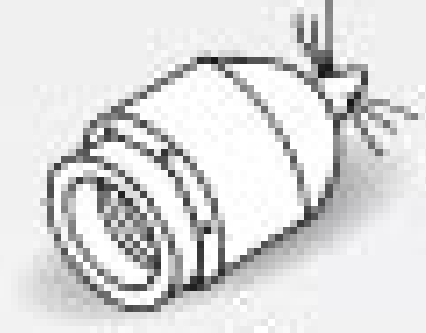

Steel Sand

1"-12° \$70.00

NEW Storm/Culvert Floor Cleaner Nozzles

Parker & Piranha Jetter Hose

1/8"-1-1/4"



Saw Blades

4"-18"
NEW Chain Root Cutters
4"-48", All Stainless Steel, No Lubrication

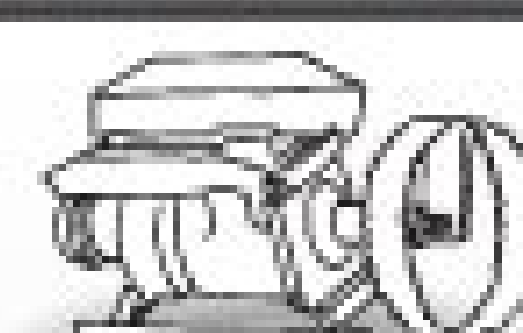

Root Cutter Assemblies

Skid Mounted	
w/flat blades	\$888.00
w/concave blades	\$930.00
w/spiral blades	\$930.00
Donut Mounted	
w/flat blades	\$867.00
w/concave blades	\$909.00
w/spiral blades	\$909.00
Lateral Mounted	
w/flat blades	\$850.00
w/concave blades	\$920.00
Assemblies come with one ea. of 6, 8, 10 and 12" blades, saw blades, hub, skids, etc.	

Sewer Hose Guides

TigerTail™ Style	
3" x 36'	\$40.00
2" x 36'	\$34.00
with 24' rope	



Clamps

Power Clamps	
8"	\$13.00
3"-6" available	
King Clamps	
8"	\$29.75
4"-6" available	
Bandlock® Clamps	
8"	\$24.00
3"-6" available	
Quick Clamps	
8"	\$26.50
3"-6" available	

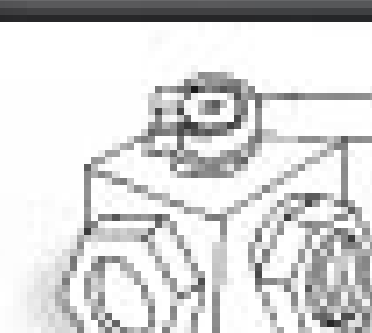

Hycon® Valves

2 & 3-way Ball Valves

5000 psi	
1/2" 2-way	\$65.00
3/4" 2-way	\$89.00
1" 2-way	\$119.00
1-1/4" 2-way	\$226.00
4500 psi	
3/8" 3-way	\$115.00
1/2" 3-way	\$160.00
3/4" 3-way	\$180.00
1" 3-way	\$190.00
1-1/4" 3-way	\$440.00

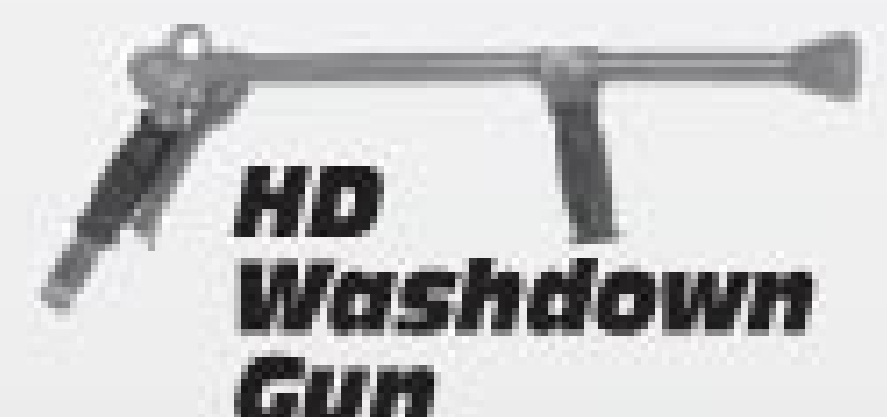

HD Washdown Gun

25 gpm @ 850 psi
1/2" Inlet \$155.00

Pipe/Sewer Plugs • Hose Reels • Aluminum Intake Tubes
Kanaflex™/Rubber Debris Hose • Full Line Of Warthog Nozzles



**Cloverleaf
TOOL CO.**

SARASOTA, FLORIDA • PHONE: 941-739-0707 • FAX: 941-739-0001

Toll Free: 800-365-6583
www.cloverleaftool.com

Full Catalog Online with Prices



MANY OTHER STYLES, SHAPES & SIZES AVAILABLE

CALL FOR OUR COMPLETE CATALOG WITH PRICES

The HARBEN E-180 Trailer



39 Years of Dependability

Since 1971 Harben has lead the way in High Pressure Water Technology. Incorporating the Harben "True" run dry "P" style pump, Harben jettors offer the most durable equipment for the toughest of jobs. We're so sure of our equipment, we back it up with an exclusive 5 year pump warranty.

Experience the Harben difference

QUALITY **VALUE** **SERVICE** **RELIABILITY**

Call today to schedule a demonstration. **1-800-327-5387**

 **HARBEN**®

High Pressure Water Technology

www.harben.com

BREAK INTO NEW
OPPORTUNITIES WITHOUT
BREAKING DOWN WALLS.

Now you can use our lateral relining system in a whole new way.

MAXLINER

Thanks to the compact and portable MaxLinerGun[®] you can repair interior drain pipes behind walls and beneath floors without disturbing tenants or residents. MaxLiner allows you to reach and reline even the toughest vertical pipes and downspouts, while providing you with added cash flow.

Call 276.656.1225 or visit us at maxlinerusa.com.

THE ONLY ICC-ES CODE COMPLIANT CIPP SYSTEM



Keep It Flowing!

- Reliable Products
- Excellent Delivery
- Incredible Support
- Personal Service

Manufacturing Drain and Sewer Jetting Equipment since 1985. Cold and hot water Portable, stationary and trailer mounted models for lines up to 24".

Custom built equipment to your specifications.

CAM Spray
Working well under pressure

520 Brooks Road Iowa Falls, IA 50126 800-648-5011 www.CamSpray.com

TRY TEK Machine Works, Inc.

FAST DELIVERY
on
replacement parts

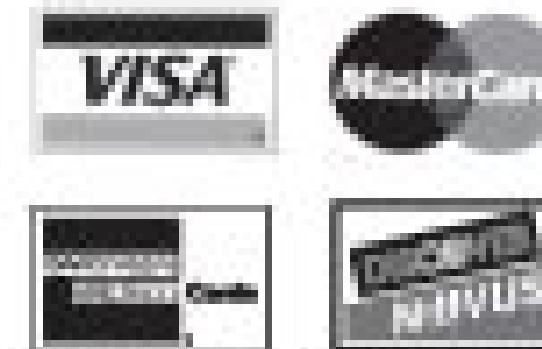

We accept most
major credit cards



Contact us for more information:
Phone: 717-428-1477
Fax: 717-428-2865
Email: trytek@trytek.com

250 N. Main St.
Jacobus, PA 17407
USA

Hundreds in use! 6" to 15" Tap Cutter

www.trytek.com

Serving the
industry for
25 years

THE LEADER IN PUMPER/CLEANER REELS SINCE 1933



Washdown and Clean Up With Hannay Reels



Applications

- Power washing
- High pressure washing
- Vehicle and equipment washdown and clean up

Advantages

- Flexibility of mounted and portable designs
- Hose pickup and storage is quick and neat
- Tried and tested technology
- Tough reels for the toughest environments

Download or call for your FREE catalog
[http://go.hannay.com/\\$15](http://go.hannay.com/$15) 877-467-3357



STOP INFILTRATION

AND GROW WITH GROUT

It's simple. Chemical grouting is extremely effective at stopping infiltration, and Aries Industries offers the industry's premier chemical grouting technology and equipment. A partnership with Aries Industries provides you with decades of grouting experience, training from real experts and full service support.

Aries makes it easy. Make the move, grow your business and deliver added value to your customers. Learn more at AriesIndustries.com and get started today by contacting your Aries sales representative.





Foreman Darryl Stephens uses a gas meter to check a manhole for hazardous gases during sewer maintenance. (Photography by Jeff Goldberg)

Full Circle

A business that started in residential drain cleaning evolves into a client base built almost solely on municipal, industrial and commercial accounts

By Peter Kenter

American Inspection Technologies in Trenton, N.J., has its roots in a residential drain cleaning business. But today it is a diverse pipe service company with a well-rounded client base that is mostly outside the residential sector.

At the heart of the business is a vigorous pipe inspection program that opens up further business opportunities in pipe bursting, lining and replacement.

The company began in 1980 as Root-Away Sewer & Drain Cleaning and incorporated in 1994. Owner and president Bob Schroder added the name American Inspection Technologies to the brand in 2003, and a third name, Penn-Jersey Pipe Cleaning, in 2005.

That wasn't indecision at work: The first name attracts a small core of residential clients, the second underscores the company's inspection capability, and the third tells customers that the company can remedy the problems found by the inspections.

The company's array of services includes high-pressure waterjetting, sanitary sewer and storm drain cleaning, industrial vacuuming, pipe bursting, cured-in-place pipe lining, and open trench sewer replacement. Municipal, industrial and commercial accounts now make up 98 percent of the work.

Roots in residential

"When we started out around 1980, we were primarily doing residential drain cleaning under the Root-Away name," says Schroder. "That was great for a while, until every plumber in the area started to offer drain cleaning."

The company's first major acquisition in 1985 was a waterjetting truck outfitted with a 1,200-gallon water tank. Schroder was the first in his service

PROFILE

AMERICAN INSPECTION TECHNOLOGIES, TRENTON, N.J.

OWNER: Robert Schroder
FOUNDED: 1980 (incorporated 1994)
MARKET AREA: New Jersey, western Pennsylvania, Delaware, eastern New York
SERVICES OFFERED: Pipe inspection and a broad spectrum of pipe cleaning and repairs
EMPLOYEES: 5 to 7 (seasonal)
AFFILIATIONS: Utility & Transportation Contractors Association of New Jersey, NASSCO
WEB SITE: www.penn-jerseypipecleaning.com



area to own a jet truck, and that gave him a leg up on the competition. Within a year, he bought a Vac-Con combination truck.

Schroder bought his first inspection system around 1987 – a SeeSnake push camera from RIDGID. His was the first company in the area to offer video inspection services.

“We were televising residential lines, but we soon found that the camera was in demand for new commercial, industrial and municipal clients,” Schroder recalls. “We started our business with a client base that was 98 percent residential, but the balance soon began to shift.”

Mid-sized market

The company found its strongest municipal market niche in townships with populations in the neighborhood of 5,000. Trenton’s location allowed the company to expand to a service area that ranges to about 100 miles, including parts of Pennsylvania, Delaware and New York.

“While the larger municipalities were already buying cameras, vacuum trucks and more sophisticated equipment, there were smaller and mid-sized municipalities that could only take advantage of these services if they subbed them out,” says Schroder.

“We were televising residential lines, but we soon found that the camera was in demand for new commercial, industrial and municipal clients. We started our business with a client base that was 98 percent residential, but the balance soon began to shift.”

Bob Schroder

Any equipment the company purchased to support municipal contracts was equally available to serve the area’s large industrial and commercial base. The company’s inspection cameras also stayed busy on a significant number of new housing developments, where developers had to inspect newly installed sewers before turning them over to the municipality.

Of course, chasing larger municipal pipe inspection and service contracts required more up-front investment and a greater startup challenge than most competitors could stomach. “I stick by one rule for investing in new equipment,” says Schroder. “If I can’t use it right away, and pay for it on the first or second job, I don’t buy it.”

Word-of-mouth helped to promote the municipal services. Schroder initially subbed out crawler camera work, but in 1997 he invested in the company’s first robot mini camera from Aries Industries Inc.

“As we expanded our ability to inspect, we usually wound up getting quite a bit of work from those inspections,” says Schroder. The company



Above: Darryl Stephens deploys a color inspection camera during an inspection demonstration in Trenton, N.J. Below: Supervisor Ray Rios observes an inspection from the company’s TV truck.



entered the CIPP lining market in 2000, using a steam-cured system. Schroder now uses the system supplied by Easy Liner LLC. He acquired a pipe bursting system from HammerHead Trenchless Equipment in 2006, enabling the company to burst pipes from 4 to 24 inches.



Supervisor Ray Rios and operator Darryl Stephens operate a combination truck on a sewer maintenance job.

The firm offers industrial vacuuming services with a Liquid Ring truck from Guzzler Mfg. that generates vacuum at 28 inches Hg. The frictionless ring allows the company to handle flammable liquids for clients such as coal-burning electric utilities.

Expanded services

The company also offers manhole rehabilitation, pipe locating using Armada Technology (formally Pro-Tech) locators, and bypass pumping services using pumps rented from Godwin Pumps of America Inc. The company operates three combination trucks, one each from Aquatech (Hi-Vac Corp.), Vac-Con and Vacall, and a SafeJet truck from Vacall.

Inspection capability has expanded to three crawler cameras from Power Equipment Manufacturing Inc., used to televise pipes from 2 to 72 inches. The inspection business continues to shift the focus away from residential work.

Municipal televising contracts lead to substantial additional work. The company recently finished a contract in Princeton, N.J. where televising helped uncover the need for a pipe replacement contract.

"The city was concerned about infiltration from a series of malfunctioning sewer laterals," says Schroder. "They offered the homeowners five-year interest-free loans to have the laterals replaced. We televised and cleaned the lines, then went in with the HammerHead pipe burster, and replaced the damaged lines with HDPE pipe. It was a nice contract and one we wouldn't have gotten without our inspection capabilities."

The company also completed a large contract in Yardley Borough, Pa., in fall 2006 when the town was flooded. "We were working near the bottom end of town, close to the Delaware River, which was rising," says Schroder. "The

road was sinking, so we televised the sewer line and found a major blockage with broken terra cotta pipe about 20 feet down and about 400 feet away from the end of the line, before the pumping station."

Schroder's company acted as general contractor on the job, televising and cleaning the pipe, but subcontracting the replacement of the sewers with ductile iron pipe.

The company also recently camera inspected 3,000 feet of pipe at a hospital in Princeton Borough, N.J., helping the client to discover that the newly minted system was three inches off grade.

Trade shows essential

Schroder keeps abreast of new technology through trade shows, particularly the Pumper & Cleaner Environmental Expo, which he has attended frequently over the past 20 years. "There are a lot of great products out there, but the technology is at a kind of standstill," he says.

"We got tired of clients and their engineers looking over our backs, so we gave them something nice to look at. Watching inspections live on a giant screen makes it a little less monotonous for them."

Bob Schroder

"I'm seeing minor improvements, but nothing that's really changed the industry over the last 10 years. I'm looking for something that will open up new opportunities. I'll eventually buy a laser profiler to keep up with other companies who are buying them, but it's nothing that's going to make me a lot more money."

He did invest in a giant 50-inch plasma monitor for the inspection truck. "We got tired of clients and their engineers looking over our backs, so we gave them something nice to look at," he says. "Watching it live on a giant screen makes it a little less monotonous for them."

SPECIAL MARKETS

American Inspection Technologies has developed a niche market serving landfill sites, such as the GROWS Landfill in Tullytown, Pa. The refuse buried in landfills generates methane and other gases – valuable fuel to drive turbines and generate power.

"The gas is siphoned out of the landfill through 4-inch pipes that probe 800 to 900 feet into the ground," says company owner Bob Schroder. "The pipes are perforated to draw the methane in under vacuum, but when they designed these lines, they never expected them to require servicing."

"The perforations eventually get clogged up with dirt and debris that enter the pipe and impede the flow of gas. We were already cleaning and televising storm drain lines for them, so they asked us to see what we could come up with to clean them."

There was no way to send a robot camera into such a small-diameter pipe. So the company developed a power-driven miniature push camera that can travel as far as 1,000 feet into a line. The camera head is attached to a half-inch fiberglass rod, and the rod is propelled off a 4-foot reel by electrically driven wheels placed at the pipe entry point.

The \$25,000 camera unit was custom designed and built by Richard Stevens, owner of Power Equipment Manufacturing Inc. of Pensacola, Fla.

Once the pipe has been inspected, Schroder uses a Warthog sewer nozzle supplied by StoneAge Inc. to clean the pipes. Camera inspection is essential, because the pipes need to be thoroughly cleaned to restore full gas flow. "We televise, clean and televise again," says Schroder. "We can only guarantee what we can see."

Schroder advertises primarily in The Blue Book of Building and Construction, which has generated about 80 percent of leads over the past decade. He also buys paid links on both the Google and Yahoo search engines under such terms as municipal pipe inspection, pipe cleaning, pipe bursting and pipe lining.

"I can tell this works, when we get people calling for quotes from out of the area," says Schroder. Internet hits have netted the company video inspection contracts with companies as far away as Virginia and North Carolina.

What's in a name? Plenty. American Inspection Technologies receives 60 percent of the calls, and almost 40 percent respond to Penn-Jersey, indicating that inspection services are the biggest draw.

Schroder says there's no magic formula for winning municipal inspection contracts. "We do a good job at reasonable price and that's what keeps the calls coming in from municipalities and townships," he says.

While some municipal contracts offer repeat business, most work is hard-won, through aggressive bidding. "Anything over \$7,000 or \$8,000 has to be placed up for bid, so I pay a lot of attention to the Dodge Reports for project leads," says Schroder.

Keeping good help

Maintaining quality service requires the company to retain its collective expertise. Schroder's wingmen are project supervisor Ray Rios and foreman Darryl Stephens.

"Some of the staff comes and goes, but these guys are the core of the business," Schroder says. "You have to pay your best workers well to keep them, but it's worth it."

The company's biggest challenge this year is collecting on accounts receivable. "It's a tough year for everyone," Schroder says. "I always wind up collecting the money, but instead of 30 days, it takes me 60 or 90 days to get paid. Even some cities and townships are paying slower than normal."

Schroder recently turned 52, but he'd like to stay with the business at least another 10 years before considering retirement. "I like my business," he says.

"Some days everything goes right and some days it's challenging and frustrating.

"Last week we were on one truck and the belt that runs the flywheel went. Five minutes later a water hose broke – a gazillion-to-one chance. But I enjoy what I'm doing, and I want to stick with it until I decide its time to retire." ■

MORE INFO:

Aries Industries Inc.
800/234-7205
www.ariesindustries.com

Armada Technologies
616/536-2038
www.armadatech.com

Easy Liner LLC
888/639-7717
www.easy-liner.com

Godwin Pumps of America Inc.
856/467-3636
www.godwinpumps.com

Guzzler Mfg. Inc.
815/672-3171
www.guzzler.com

**Hammerhead
Trenchless Equipment**
262/567-8833
www.hammerheadtrenchless.com

Hi-Vac Corp./Aquatech
800/800-1016
www.hi-vac.com

Power Equipment Mfg., Inc.
850/912-8430
www.powervision.cc

RIDGID
800/769-7743
www.ridgid.com

StoneAge Inc.
866/795-1586
www.stoneagetools.com

Vacall Industries
800/382-8302
www.vacallindustries.com

Vac-Con Inc.
904/284-4200
www.vac-con.com

THE CABLE CENTER 1-800-257-7209

MIDWEST'S LARGEST FACTORY AUTHORIZED
REPAIR CENTER FOR GATORCAM, GEN-EYE & SEESNAKE

**24
HOUR
TURNAROUND**

**FREE
DELIVERY
ON ALL RIDGID
CAMERA
KITS**

RIDGID's new SeeSnake DVD Pak

- Full Color Display
- Optional Recording Accessory
- Smaller Case
- Battery-Powered Freedom
- NEW Line Trace Capability;
you'll be able to trace the entire push cable

CALL FOR
SPECIAL
PRICING ON
ALL CAMERA
KITS!



**SeeSnake®
DVD Pak
+ Microdrain™**

• THE CABLE CENTER • 8318 OLIVE BLVD. • ST. LOUIS, MO 63132 • 314-993-3099 •



P350 flexitrac™

Flexibility and reliability in a truly portable system

- **Outstanding picture quality:** Ultra-bright LEDs and high-resolution cameras built on a powerful digital video platform.
- **Versatility:** Build the ultimate, compact system that offers both push rod and crawler capability, to suit a wide variety of your inspection needs.
- **Reliability where you need it:** Weatherproof construction that's designed to withstand the toughest conditions.
- **Flexible digital data transfer:** Access your survey data with Compact Flash cards, USB 2.0 or Bluetooth® wireless technology.
- **Serviceability:** Designed for continuous operation and easy maintenance on and off site.

The Bluetooth word, mark and logo are registered trademarks of Bluetooth SIG, Inc. and any use of such trademarks by Radiodetection is under license.

TEL: 800 | 688 | 8094
Email: pearpoint.sales.us@spx.com
www.radiodetection.com



ultra *ultra* *ultra*
LIGHT – VERSATILE – SAFE

ultraSHORE
P R O D U C T S



Quick to install.
As light as 130lbs.

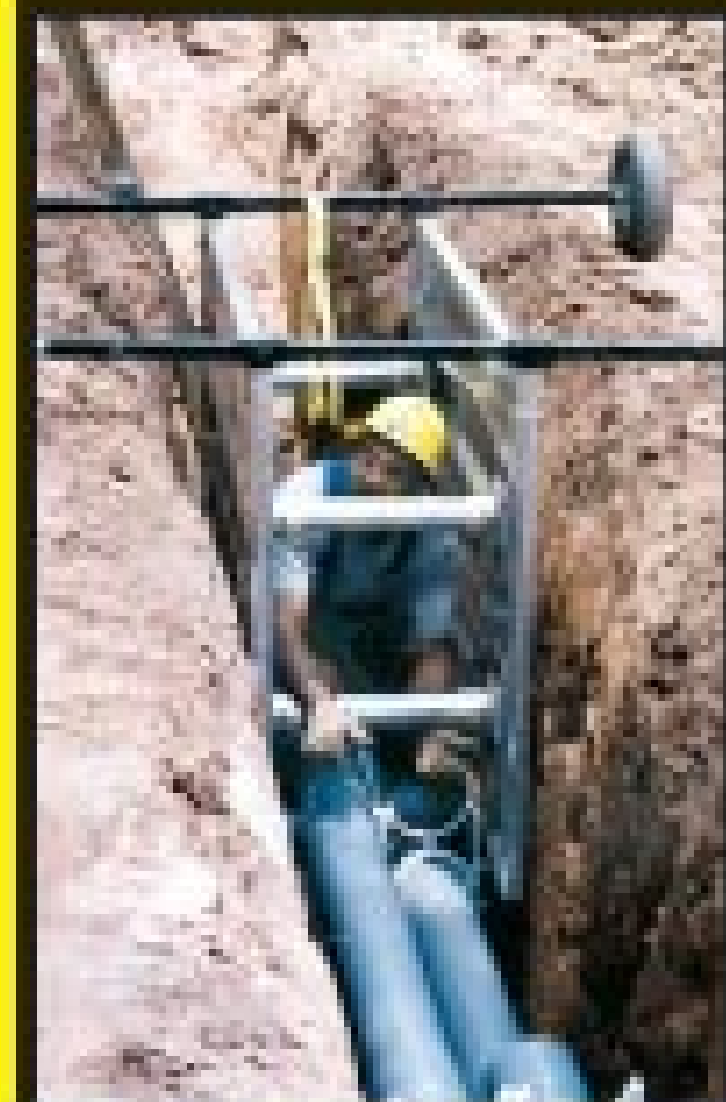

Roll Your Own.
Optional wheel kit.



Stacks easily with
2' & 4' high panels.

This is What Aluminum Shoring Was Meant to be!



1-800-683-8837

1-800-SHORING

CALL TOLL-FREE NATIONWIDE • 1-800-746-7464

www.shoring.com



Jetter Depot

**Nozzles • Hoses
Accessories**



Jetter Depot - Fair Prices - Quality Service - Guaranteed
www.jetterdepot.com • Call 678 549 2621



Your #1 Supplier

of Sewer Inspection

Connectors, Cables, Pigtails

OceanquipLLC.com

See Us At  **water tec 2010**
the water quality event™
in New Orleans, SEACON Booth #2419

Seacon/
Turck

504 738 7833 p/f ■ jfowler307@aol.com

PERFORMANCE LINER® SYSTEMS

LATERAL LINING THROUGH A CLEANOUT



RENEW SMALL DIAMETER PIPING

INSTALL & INSPECT LINER INTERNALLY UNDER PRESSURE PRIOR TO CURING

CLEANOUT SYSTEM



HOMEOWNER AND UTILITY FRIENDLY

NO DIGGING, NO SHORING, NO MAN-ENTRY



FOR MORE INFORMATION PLEASE CONTACT LMK AT 815.433.1275

WWW.PERFORMACELINER.COM
EMAIL: SALES@LMKENTERPRISES.COM

TECHNOLOGIES®

CIPP POINT REPAIRS



INVERTED CIPP SPOT REPAIRS

ASTM F2599 COMPLIANT

CURE= 2 HOURS OR LESS

CIP- MANHOLE LINING



CIP CHIMNEY OR FULL-DEPTH MANHOLE

ONE CREW CAN INSTALL 4 TO 7 PER DAY



PIPELINE OBSERVATION SYSTEM MANAGEMENT



POSM Provides Intuitive, Easy To Use, Customizable, Pipeline Data Collection Software.

POSM has been certified by NASSCO for PACP, MACP, and LACP data entry, as well as by Neztex for Hansen database transfers. It is compatible with GBA Master Series, and the RJN Group Cass Works software packages.

POSM is in use in many areas of the United States, Canada, and Mexico. It has proven itself to be the easiest, most user-friendly, and robust option for sewer, storm drain, manhole, and pipeline inspection/data collection.



Complete The Pipeline Inspection Data Cycle.

POSM offers software packages for collecting pipeline data in the field as well as for storing, organizing, and disseminating the data from the office or network server.

NASSCO MACP, LACP, And PACP 4.4 Certified Software.
www.posm.us // info@posm.us // 859-274-0041

Ready or not....
 Fall is on the way..

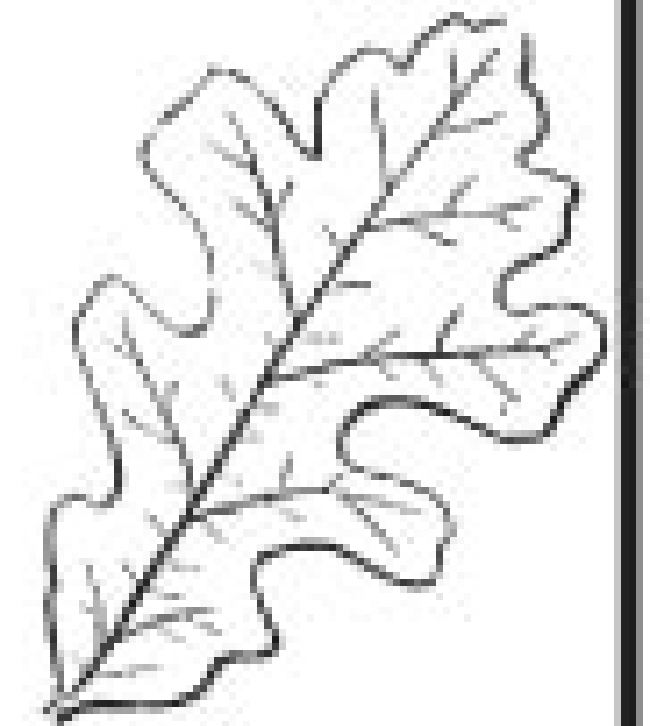

Be ready for those difficult jobs

Contact KEG now for a
 Nozzle Package tailored to
 your needs
 Isn't that SEXY??



If you *Dare to Compare...*
 contact KEG Technologies at
www.kegtechnologies.net



1.866.595.0515



"water as a tool"
WOMA[®]
 CORPORATION

WOMA High Pressure Systems

help solve almost any Industrial cleaning, maintenance and decontamination problem.

- HIGH PRESSURE PUMPS TO 40,000 PSI
- 25-600 HP HIGH PRESSURE UNITS
- ACCESSORIES TO MEET ANY APPLICATION

Let us help you more effectively use "water as a tool."

When quality, performance and reliability matter...
 PHONE: 800-258-5530 . FAX: 732-417-0015



**24 HOUR TURNAROUND - MIDWEST'S LARGEST FACTORY AUTHORIZED
REPAIR CENTER FOR GEN-EYE, GATORCAM & SEESNAKE**



CALL FOR PRICING!



Built-in voice over unit
Internal microphone and on/off switch lets you add commentary to your videos.

Built-in AC/DC converter
Allows you to operate in the field with truck power alone.

SD Card Reader
Records video or still images, one GB card records about two hours of video.

Titler with full keyboard
You get up to nine pages of text to add your company name and job locations to each video you make.

Date and Time Stamp
You can document the date and time of each job for your records.

On-screen distance counter
Lets you keep track of how much push rod you've fed into the lines.

Other features include:
Internal 512 Hz transmitter, picture inverter, dimmer control, camera test port, 3" and 6" trap skirts, and storage compartment for power cord, camera tool, and remote controls.

FREE DELIVERY

CALL FOR PRICING!

Gen-Eye POD™



Full size GEN-EYE POD

Self-Leveling color camera
available for full-size POD or mini-Color camera for MINI-POD

Can be operated vertically or horizontally

**Full size POD carries 200 ft. of Gel-Rod® for 3" to 10" lines
MINI-POD carries 125 ft. or 175 ft. of push-rod to inspect 2" to 4" lines**

Sunshield

7" LCD monitor in padded case

Flexible gooseneck monitor mount
to give you the best viewing angle

512 Hz Transmitter
for easy camera location (Optional on MINI-POD)

LED Dimmer Control

Video-Out Connection
to record on external device 8" wheels on full-size POD to roll easily to and from the job

Rugged frame and reel with drag brake and reel lock

FREE DELIVERY

Compatible with Electric Eel® Connectors

1 1/4" x 8' - \$51.00
1 1/4" x 10' - \$58.00

BUY 3 GET 1 FREE!

Compatible with Ridgid® Cables

5/8" x 7.5' - \$24.00
7/8" x 15' - \$50.00
1 1/4" x 15' - \$78.00

CALL FOR PRICING!

Gen-Eye Digital Locator



Digital Signal Strength Indicator

Left Indicator **Right Indicator**

Speaker Volume Indicator

Twin Peak, Null and Left/Right Antenna Indicators

Pipe, Camera and Powerline Indicators

Frequency Selector

Depth Locator Feet/Meter Selector

Backlight

Speaker Volume Gain Buttons

Signal Strength Bar Graph

Gain Bars

Battery Level

Frequency Indicator

On/Off

Antenna Selector

FREE DELIVERY



Mini-Rooter XP™

Basic Unit Machine Only

\$485

FREE DELIVERY



General Speedroooter 92™

Basic Unit Machine Only

\$1010

FREE DELIVERY

\$595

Quantity Limited

Offer ends 9/30/10



NEW!
Seeing is believing.

GasAlertQuattro is the most economical and simple way to ensure compliance. Among portable multi-gas detectors, only the GasAlertQuattro has IntelliFlash, a green LED that continuously flashes to let the safety managers know their crew is safe, the site is compliant and the job is productive. So you can spend less, worry less and do more.

MRP

Milwaukee Rubber Products, Inc.

GasAlertQuattro

Call Toll-Free **1.800.325.3730**
www.milwaukeeerubber.com

This Is The Nozzle You've Been Waiting For

*Patented

Root Rat

MADE IN THE USA

root cutter nozzle



1/2" 7-35 gpm/1500-10,000 psi



3/4-1" 40-160 gpm/1500-4000 psi



3/8" 3-10 gpm/2000-7500 psi



Root Rat Combo Kit

3/4 - 1 inch root rat combo kit. Use a reducer adapter to go from 1 inch to 3/4 inch.

"The Root Rat is the easiest and most versatile root cutter nozzle I have ever used. The Root Rat works where other nozzles fail."
Tim Jones, owner of Eastern Sewer Jetting



Custom Built Jetters

Hot or cold water jetters from 4gpm at 4000psi to 12gpm at 4000psi, skid or cart frames or small trailer systems.

WE SELL AND SERVICE COLD WATER JETTERS

We Sell Parts, Pumps, UNLOADERS, HOSES, JET TIPS, ETC. Visa, Mastercard, Discover, AmEx Accepted

CHEMPURE PRODUCTS CORP.

1-800-288-7873 • 330.874.4300

www.chempure.com

The smart inspection system for the most demanding applications.



We offer a complete inspection solution!

1 Size Fits All!

What are your needs for pipe inspection?
Reliable, useable, portable and affordable inspection equipment.



Simulator Systems International
1-800-843-4764 • www.eca-ssi.com

5358 S. 125th E. Ave., Tulsa, OK 74146
email: rfinney@eca-ssi.com



GORLITZ SEWER & DRAIN INC.

10132 NORWALK BLVD. • SANTA FE SPRINGS, CA 90670

TEL: (562) 944-3060
FAX: (562)944-7630
E-MAIL: sales@gorlitz.com

SOCKET FUSION KIT FOR WATER AND GAS LINES FROM 3/4" DIAMETER TO 2" DIAMETER

T 63
\$995.00

COMPLETE SET OF ADAPTERS FOR 3/4", 1.0", 1 1/4", 1 1/2" AND 2.0" PIPES AND DEBURING TOOLS FOR ABOVE PIPE SIZES
HEATER WITH TEMPERATURE GAUGE • HEATER STAND
WRENCH • CANVAS STORAGE BAG (BAG NOT SHOWN)

DEBURING TOOL REMOVES SHARP EDGES AT PIPE END FOR EASE ASSEMBLY



ALL DEBURING TOOLS ARE MADE OF HEAT TREATED ALUMINUM AND O.D. KNURLED FOR A BETTER GRIP. THE CUTTING BLADES ARE HARDENED AND REPLACABLE.



ADAPTERS ARE MADE ENTIRELY OF ALUMINUM, TEFLON COATED AND MOUNTED DIRECTLY TO HEATER PLATE

HEATER PLATE IS MADE OF ALUMINUM, PROVIDED WITH THERMOSTAT, TEMPERATURE GAUGE, LARGE WOODEN HANDLE AND PIGTAIL

HEATER STAND IS PROVIDED WITH RUBBER FEET AND CAN BE MOUNTED ONTO LARGER PLATE FOR ADDED STABILITY



NEW PRODUCTS FROM GORLITZ

PISTOL GRIP, HAND HELD ELECTRIC DRAIN CLEANER FROM 1 1/4" DIAMETER TO 2.0" DIAMETER PIPES

MODEL GO 31 DRAIN CLEANER FEATURES ARE

- 120 VOLT, 1.60 AMP, TRIGGER ACTION REVERSIBLE MOTOR
- DOUBLE INSULATED U/L APPROVED ELECTRIC MOTOR
- 0-800 RPM ADJUSTABLE BUILT-IN TRIGGER WITH SPEED CONTROL DIAL
- STEEL KEYLESS CHUCK WITH HEAT TREATED JAWS
- HEAT TREATED CHUCK SPINDLE
- TOTALLY ENCLOSED POLISHED ALUMINUM DRUM
- WATERTIGHT NEOPRENE RUBBER SLEEVE
- RIGHT HAND CABLES INCLUDED: 1/4" X 35' WITH BULB AND 5/16" X 35' PLAIN

MODEL GO 31
\$320.00



GORLITZ ALL-STEEL CHUCK FITS OTHER MANUFACTURERS HAND HELD DRAIN CLEANERS

WEB: <http://www.gorlitz.com>



SHOP WITH CONFIDENCE - ORDER ON LINE

Technician Gary White positions the CCTV camera in a manhole for a pipe inspection in Florence, Miss., home of Suncoast Infrastructure. (Photography by Ron Blaylock)



The Complete Package

Suncoast Infrastructure combines CCTV inspection, pipe lining and manhole rehabilitation in an integrated package that helps meet client needs efficiently

By Marian Bond

In the late 1990s, Richard Rula took one look at the emerging trenchless technology market and saw an opportunity to expand his business in a complementary sector.

Rula, president and owner of Hemphill Construction Co., a utility construction company near Jackson, Miss., saw a need for trenchless services, yet few companies offering them. In 1998, he founded Suncoast Infrastructure Inc., now a full-service company focused on CCTV sewer inspection, pipe lining and manhole rehabilitation.

He started with a large geographic footprint, taking advantage of a mid-state location at a main highway intersection and targeting a market within a radius of 200 to 300 miles. Today, Suncoast reaches out even farther, serving clients from Dallas to Atlanta and from Memphis to New Orleans.

"Every Monday morning, our CCTV vans along with our other equipment head out to their work locations, and often they are not back in our yard until the end of the week," says John Causey, vice president. The company's offerings include SUNCOAST LINER, its own pipe lining technology, trademarked in 2001.

Working with the finest

Suncoast Infrastructure started out in the lining and manhole repair business, but soon added CCTV inspection because customers wanted that capability as an integral part of rehabilitation service. The company has inspected more than 3 million feet of pipeline.

"Our philosophy on equipment, including inspection equipment, is always to buy the best and to replace it every three to six years," says Causey. "For our inspection vans, we

"Every Monday morning, our CCTV vans along with our other equipment head out to their work locations, and often they are not back in our yard until the end of the week."

John Causey

prefer a Ford F-550 with a high-cube box on the back. Our vans are built by RS Technical Services. We want our CCTV operators to perform their jobs at the peak of their ability, and we provide the most comfortable work environment we can. We tend to build them larger than most, with a studio, plus seating for up to three people to observe the same monitor the operator is watching."

The company has five CCTV vans on Ford vehicle chassis, plus an off-road inspection unit built on a 2001 Kubota M900 four-wheel-drive vehicle. The Kubota carries a slide-in box that carries a cable reel and inspection console. A garden-tractor-sized Prowler easement machine from 3T Equipment can be used for manhole cleanup.



Left: Pipe lining material is prepared in a wet out facility at the Suncoast headquarters. Right: Technician Shay Goff unpacks pipe liner to be coated with resin.

Crews deploy crawler-mounted NovaSTAR, OmniEYE II and OmniEYE III cameras and a Mini Model 1545 push camera, all from RS Technical. Cameras can be launched on a float vehicle of the company's own design for inspecting lines with high flow.

For data collection, the company uses Cobra Information Management Software (CIMS), and the CobraTouch CDL 9000 data logger, all from Cobra Technologies. "The software takes a signal from the camera and processes it, and then we download that to our office, where we run CIMS," Causey says.

For pipe cleaning, Suncoast operates a 2009 Vactor 2100 combination truck on a Sterling chassis with a 10-cubic-yard debris body, two 2009 Vactor waterjet trucks on Sterling chassis, and a 2002 Vac-Con combination truck on an International chassis with a 10-cubic-yard tank.

Cross-trained teams

Ten employees handle CCTV inspection, two crews typically do evaluation work, and two inspect in conjunction with CIPP liner installation. Technicians are cross-trained for flexibility to handle variations in workload.

"We are extremely focused on job site safety, and in our opinion as managers it takes three men on an inspection and cleaning crew to be as safe as we want to be," says Causey. "One man operates a jetting or combination truck, another operates the camera from inside the van, and a third is basically there to manage the work and look out for the other two. This is especially important if we're cleaning pipe or doing a confined-space entry – just for staying safe on the streets and roads. Sometimes, we have four men on a project.

"Generally, most CCTV customers are municipalities – cities, towns or utility districts – and we often work directly under their professional

engineers." For lining and manhole projects, the company may also work for refineries, chemical plants and paper mills.

Rehabilitation products in addition to SUNCOAST LINER include a two-component 100 percent solids epoxy lining from Warren Environmental Inc. that is sprayed into pipelines, and a cured-in-place manhole lining system of felt and fiberglass from Terre Hill Composites Inc.

The company uses smoke testing products from Hurco Technologies Inc.

"We have a budget for a project, and if the employees bring it in under budget, each person involved gets a piece of the savings. It really works as a good motivation."

John Causey

Fostering ownership

Training is essential for technicians who handle high-value equipment, and the Suncoast philosophy is to instill the idea of ownership. Under a bonus system, every employee shares in the success of a job and so has an incentive to take care of the equipment.

"We have a budget for a project, and if the employees bring it in under budget, each person involved gets a piece of the savings," says Causey. "It really works as a good motivation. The flip side is that if a television operator throws a camera out of the back of the truck and we get \$500 worth of repairs, that hits in the pocketbook for all.

"I always tell our people that the only time Suncoast can make money is when those in the field do things right. We make them aware that they are a very important part of the whole scene. We want our upper-level managers to act and react whenever there are problems in the field.

"We try to stay relatively simple in the hierarchy. We have an owner who is a hands-on president. He is here every day, and he is involved in the decision-making and aware of what goes on. In upper management, we have project managers responsible for bidding and managing work. Then the superintendents are responsible for getting the work done by the foremen, operators and lead men."

No surprises

Sewer inspections reveal a wide range of pipe conditions. "Generally, we find during our CCTV evaluations that sewer pipe installed before the 1970s is concrete, and the hydrogen sulfide gas produced over the years has degraded it," says Causey. "We see a lot of damage as a result of that chemical process.

PROFILE

SUNCOAST INFRASTRUCTURE INC., FLORENCE, MISS.

OWNER/PRESIDENT: Richard Rula
 FOUNDED: 1998
 SERVICES: CCTV, pipe lining, manhole rehabilitation
 EMPLOYEES: 45
 ANNUAL REVENUE: \$25 million
 FLEET: Four CCTV vans, four combination trucks, two jet trucks
 WEB SITE: www.suncoastinfrastructure.com





Gary White performs an off-road CCTV inspection using the company's Kubota 4x4 vehicle.

"Then we see vitrified clay pipe that was laid in short lengths, and we see problems where the joints may be misaligned, or the pipe has settled with cracks around the joints. Crews have seen some horrible conditions – even places where sections of pipe are missing. Nothing surprises us, Causey says. "We have seen a lot."

The company works mainly with 6- to 15-inch lines, but occasionally lines up to 120 inches must be inspected. Runs from manhole to manhole are

typically 600 to 700 feet, but crews have completed several 1,500-foot runs, and they can inspect runs of 1,800 to 2,000 feet.

"One challenge was to inspect 9,400 feet of 48- to 72-inch gravity sewer, where we had to float the camera down the line on a raft," says Causey. "The line was inaccessible by road, and we used our off-road vehicle to go cross-country through a swampy area. The line was old and was in poor condition. We encountered a lot of grease. There were missing segments of pipe. That project led to a multi-million dollar rehabilitation project for our client."

Suncoast is a licensed general contractor in many states but also functions as a subcontractor on some jobs. "We probably prefer to be the prime contractor because it gives you more control, but there is more work involved," Causey says. "It really doesn't matter to us because we focus on the job at hand. We make money either way."

Most of the work is competitively bid. Before Suncoast bids on a job, a project manager or superintendent performs an on-site inspection. "We bid on what they tell us they want done," says Causey. "In addition to CCTV, we do smoke testing and flow monitoring. We measure the flow in the sewer line both before and after a significant rain event. Each one of these processes gives information to help evaluate the condition of the system.

"We do a lot of projects where we evaluate a neighborhood, or a town, or a city block. We come back with the evaluation and make recommendations on what repairs need to be done."

Keeping up

Suncoast has seen giant strides in CCTV technology and survey software. "We maintain regular contact with our suppliers," Causey says. "The biggest change we've seen is the development of sonar and laser profiling. Technology now lets us record a lot of information. We can collect 100 times more data than a few years ago."

When a job calls for sonar or laser profiling, Suncoast subcontracts those capabilities. "That makes more sense than having a large capital outlay in something that will be out of date in two years," Causey says.

Suncoast is uniquely positioned with its three major services to offer clients a cost-effective program for dealing with infrastructure problems. "The fact that we do multiple things gives us a lot more flexibility and allows us to provide complete rehabilitation of a system," Causey says. "The services complement each other. We have more flexibility than if we were just doing lining, or manhole rehabilitation. We have more opportunity to bid. We are doing what our initial intention was from day one."



MEETING THE CHALLENGES

Getting Suncoast Infrastructure off the ground as a full-service company meant three major challenges, according to vice president John Causey.

"Initially we had to decide on the geographic footprint in order to provide sufficient work and income," says Causey. "Another major challenge, as in any startup business, was finding, hiring and training employees. The third main focus was to find bidding opportunities and to be successful in getting that work. We had a very sustainable business development focus where owner Richard Rula had sales people and business development people taking care of those issues. We were training from day one."

Causey says the success of any company depends on the capability of the employees. "We have always had good, solid employees available in our local area," he says. "We did not want to become a group of satellite businesses.

"We are a hands-on operation. We thought it important to develop an employment base within 60 miles of our location. We are in a highly technical field, and we do a good measure of training to bring our employees to the level they need to perform in our business."

Suncoast shares a 20-acre site with Rula's other business, Hemphill Construction Co. Suncoast has an 8,000-square-foot office; a 20,000-square-foot warehouse; a 10,000-square-foot mechanic shop; and a 20,000-square-foot facility to inject the resin for pipe lining. The storage yard covers several acres. Having an office staff under one roof allows the company to serve clients better.

The company is dedicated to staying abreast of the technical side of trenchless and related services, and to looking for products that fit the business model, profit goals and growth plan.

MORE INFO:

3T Equipment Co. Inc.

707/543-8555

www.3tequipco.com

Cobra Technologies

800/443-3761

www.cobratec.com

Hurco Technologies Inc.

800/888-1436

www.gethurco.com

RS Technical Services Inc.

800/767-1974

www.rstechserv.com

Suncoast Liner

800/746-4841

www.suncoastinfrastructure.com

Terre Hill Composites Inc.

800/428-3742

www.thcomposites.com

Vac-Con Inc.

904/284-4200

www.vac-con.com

Vactor Manufacturing

800/627-3171

www.vactor.com

Warren Environmental Inc.

888/592-7736

www.warrenenviro.com

OLDEST NAME IN THE BUSINESS

— Over 100 YEARS OLD —

Repair Center for: Ridgid SeeSnake, Gen-Eye, Radiodetection, Vision Technology, Electric Eel & Spartan Cameras **Fast Turnaround Time**

Special pricing on all General jettors, cameras and machines



CALL FOR GENERAL SPECIALS



StoneAge® Warthog® Nozzles

WD-1 1/4" (8-36" lines) WG-1" (8-36" lines) WH-1/2 & 3/4" (6-18" lines) WS-1/2" (4-8" lines) WT-3/8" (3-6" lines) WV-1/4" (2-4" lines)

gVision

- Easy to use removable Digital recording device.
- Easily viewed in bright daylight!
- Plugs into most existing sewer camera systems
- 30 gig hard drive stores hours of videos
- Changes the way business is done



Jet sonde Carriers

• 3/8", 1/2", 3/4" And 1" Jetter Hoses

Cable sonde Carriers

• 3/8" To 1-1/4" Sewer Cables

gPower

- External inline battery supply
- Up to 4 hours of continuous use
- Built-in rapid battery charger



gPlayer / On the Flash

- Easy To Use USB Media Player
- Your Digital Business Card
- A Better way to do Business



Allan J. Coleman Co., Since 1905 - Call us today! 773-728-2400

"THESE PRODUCTS ARE SO GOOD, WE GIVE YOU OUR ADDRESS!"

5725 North Ravenswood Avenue • Chicago, IL 60660 • www.allanjcoleman.com

PHCC MEMBER

Seeing (Infra) Red

Thermal imaging technology for pipe inspection evolves into multiple applications in sanitary sewer, storm sewer and water system work

By Ted J. Rulseh

Video inspection has advanced the cause of sewer system maintenance and repair: It literally gives contractors a set of eyes under the ground.

But there are times when traditional video images are not enough. For example, in a pipe with a smooth new CIPP liner, it can be hard to spot the exact locations of the sewer laterals that need to be reinstated. And although operators can see the water flowing in a sewer, video provides no real clues to the

ture of a precise point within the frame of an image. These can be used for lateral reinstatement after CIPP lining and also for more sophisticated investigations, like sleuthing improper sewer connections.

Embracing the technique

Aries Industries was the first pipeline inspection equipment provider to bring infrared imaging to the wastewater industry. “We saw the technology and asked, ‘How can our industry benefit from it?’” says George Rada, senior product manager.

“I am sure we don’t know all the potential uses yet. We’re always looking for new ways to solve problems in underground infrastructure. Undoubtedly, more applications will come up.”

George Rada

character or source of that water.

That’s where infrared imaging comes in. These inspection systems enable operators to switch back and forth between traditional video and infrared imaging – and in the latter mode literally see temperature differences. The technology already has a few key applications in wastewater pipe maintenance, and more are likely to emerge as it is deployed more widely in the field.

The first infrared imaging systems displayed in black and white – for example, white as warmer, black as cooler. This technology enables operators to see, for instance, the difference in temperature between the wall of a newly lined pipe and the site of a lateral opening.

More advanced systems show relative temperatures in color and also display the absolute tempera-

The first thermal imaging system for pipe inspection, displaying in black-and-white, came on the market in the early 2000s. Its sole application was and remains pinpointing the location of lateral openings behind CIPP pipe lining.

In the lining of smaller-diameter sewers (6 to 10 inches), the lining typically dimples slightly into the laterals, making the locations fairly easy to see with traditional video, Rada says. But when larger pipes are lined, the dimpling may be far less obvious. “In those cases, you can’t rely on observations that the lateral was, say, 32.5 feet from the manhole and in the 2 o’clock position,” Rada says. “You need a positive location.”

Users of the black-and-white thermal imaging system deploy it just after the liner is installed, while it is still warm from curing. At that

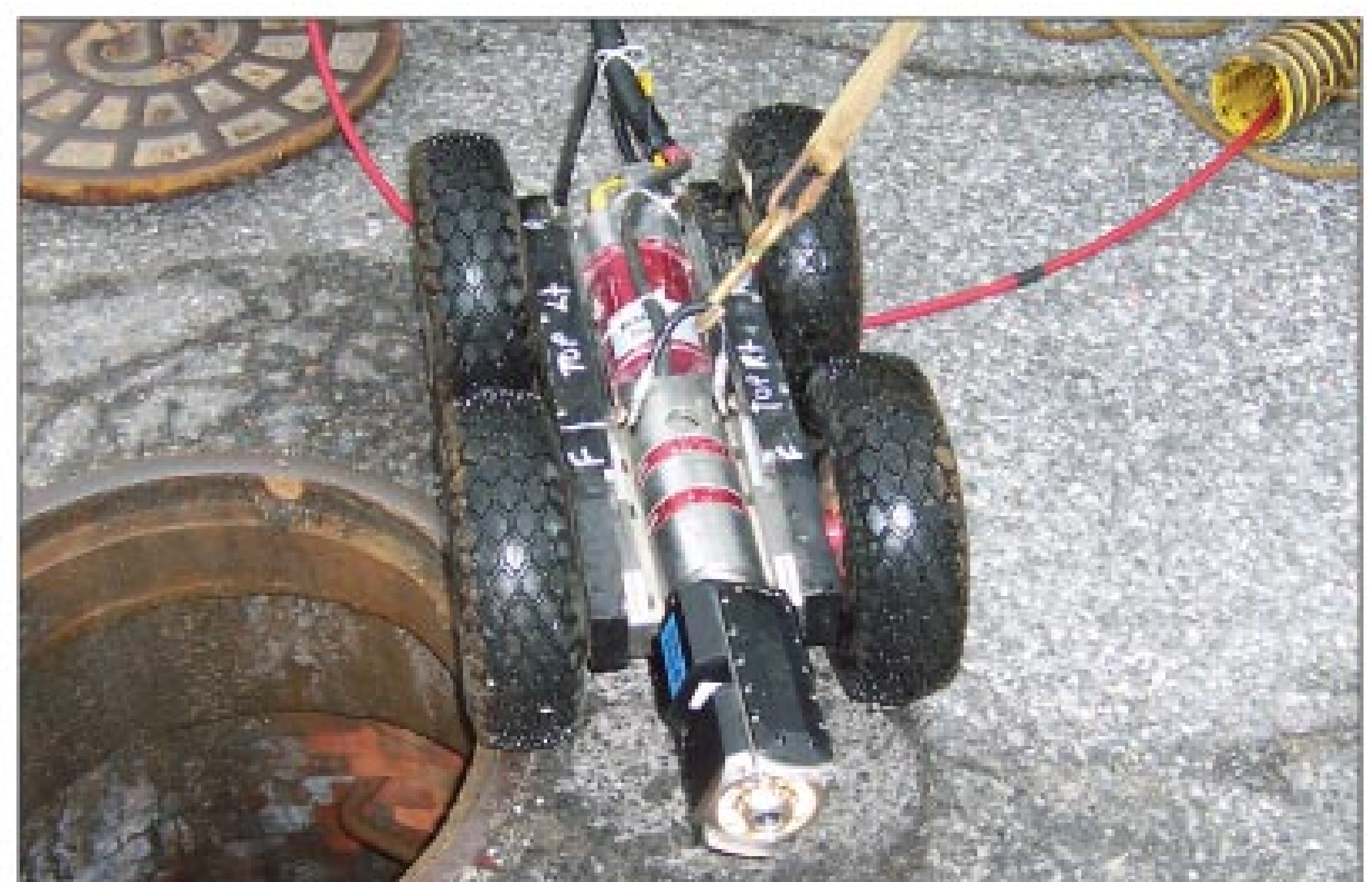

Above, the ThermaView II camera from Aries Industries mounted on a tractor and set up for viewing in the infrared mode. Below, the camera set up for viewing in the visible-light mode.

point, the lateral, having wastewater or ambient-temperature air behind it, is cooler than the rest of the liner, and the difference shows on the thermal imaging display. Operators can navigate to the approximate location of laterals using the video mode, then switch to infrared to

pinpoint the lateral site for reinstatement cutting.

Rada notes that the black-and-white technology was adopted mainly by sophisticated, high-volume CIPP lining contractors. Municipalities did not adopt it simply because the vast majority

Tech Perspective looks at technology-related issues and provides information and advice that cleaning professionals can apply to equipment selection and to their daily work in the field. Industry members are welcome to offer ideas for this column. Please direct them to editor Ted J. Rulseh, editor@cleaner.com.

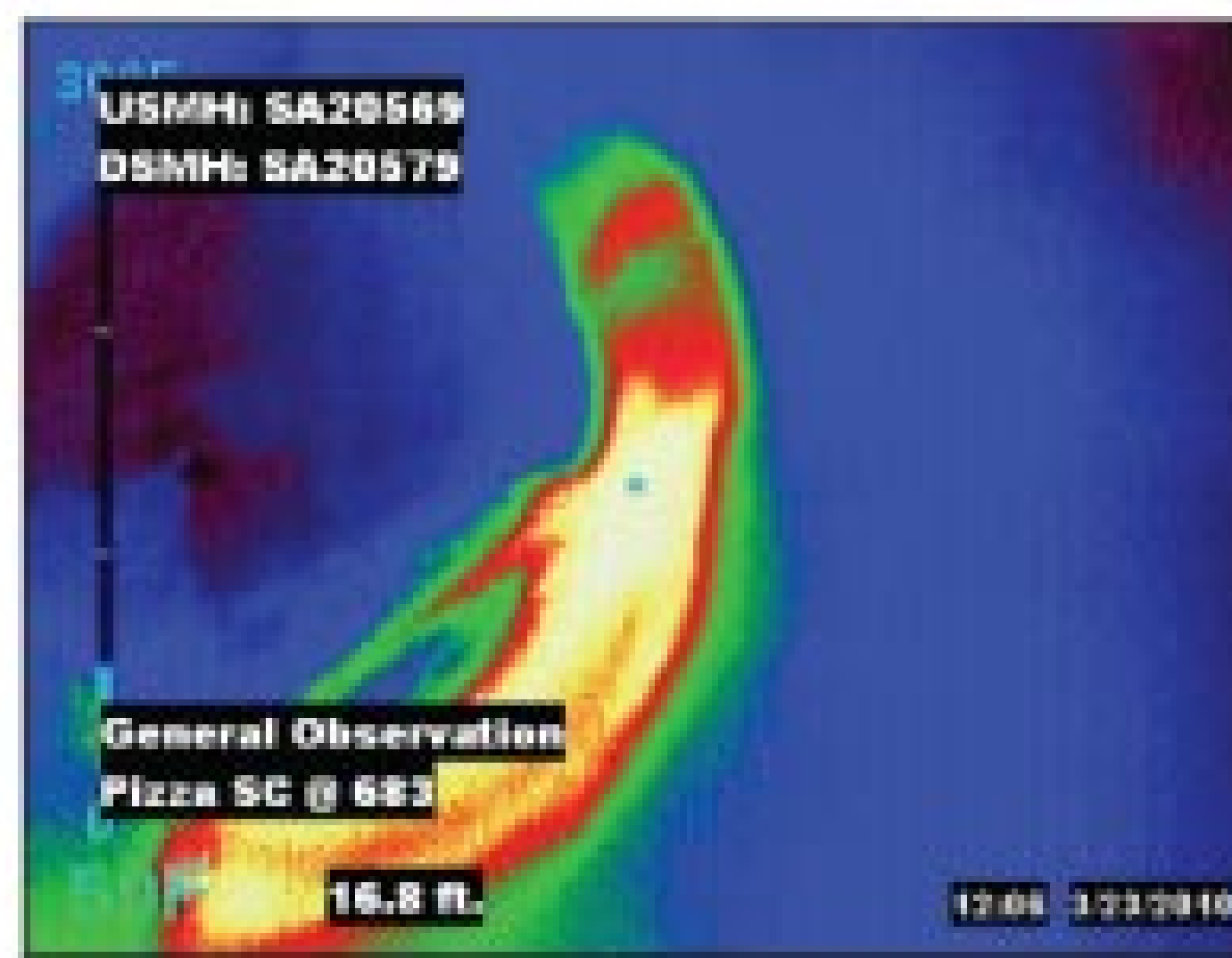

Left: The visible-light view from the ThermoView II camera, showing what appears to be rain overflow entering a sewer. Right: The infrared picture shows that the water is actually heated. It was later found to be coming from a restaurant. (Photos courtesy of Aries Industries)

contract for CIPP lining rather than do it in-house.

Living color

The next step in evolution of thermal imaging for pipe inspection made its debut in 2010: It can display infrared images in black-and-white or in color. The camera is about 14 inches long and has a cylindrical rear body. Two arms at the front hold a cube-shaped pan-and-tilt camera and light head.

The camera head has visible-light and infrared lenses on opposite ends. Using a remote control panel, the operator can switch from one mode to the other. A pan function lets the operator pan continuously 360 degrees left to right. The head also rotates clockwise or counter-clockwise in either viewing mode.

Because of the extra space needed in the camera head for the infrared optics, there is no room for zoom components for the visible-light camera. The infrared lens has digital zoom to 2x and 4x.

While the visible-light lens is surrounded by 12 warm-white LEDs, the infrared camera needs no lighting. In the visible-light mode, the control panel displays a distance readout. In the infrared mode, the monitor display includes three additional features:

- A blue dot in the center that pinpoints the temperature target.
- A digital readout that displays the temperature of the blue dot's target – the reading is accurate to ± 0.5 a degree.
- A bar icon that displays temperature on a vertical scale from 0 to 300 degrees F. Readings can be switched to Celsius or turned off.

In the black-and-white infrared mode, the camera can show the

highest temperature as dark and the lowest as white, or the reverse. In the color mode, the system can show temperature variations in regular color or in more intense color. These color differences show relative – not absolute – temperatures.

The system is designed to be controlled by standard camera controller equipment, helping to keep total inspection system cost affordable. A few switches on the control panel are repurposed to accommodate the infrared viewing.

Applications emerging

The most obvious application for the technology is pinpointing sewer lateral locations in lined pipe – but with greater accuracy. “The operator can adjust the color intensity of the display to better show temperature differences,” says Rada. “If the colors are still hard to read, the operator can focus the blue dot on the target area and read the absolute temperature.”

The added temperature measurement precision has opened more applications for infrared imaging in underground piping. One promising application is in restoring water service connections after fabric lining of water mains.

Before lining, services are typically closed with plastic plugs. After lining, these plugs appear as small protrusions in the liner. But in thicker water pipe materials, such as asbestos cement, some plugs may be forced entirely into the pipe wall so that they do not leave any visible markers in the liner. Here again, temperature differences that appear on the infrared display enable technicians to locate the service connections precisely.

A potentially more powerful application emerged in early 2010 when the technology was used by an

engineering firm charged with helping an eastern city identify improper discharges of sanitary wastewater into storm sewers.

Here, the high precision of the full-color thermal imaging can identify locations where warmer sanitary sewer flows meet colder ground-temperature stormwater flows. In one instance, the engineers easily detected a hot-water discharge from a pizza parlor entering a storm sewer.

Looking ahead

Rada believes more applications for the color infrared imaging technology will emerge as engineers, contractors and municipalities put it to work. “I am sure we don't know all the potential uses yet,” he says. “We're always looking for new ways to solve problems in underground infrastructure. Undoubtedly, more applications will come up.” ■

COAST MANUFACTURING

Professional-Grade Drain Cleaning Machines, Cables & Accessories



Drain Cleaning Machines

- ▶ Heavy duty construction
- ▶ The most powerful motor in the industry
- ▶ Quick and easy reel changeover
- ▶ A one year rock-solid warranty



Cables

- ▶ Fabricated from high quality wire
- ▶ All sizes, lengths and ends

COAST MANUFACTURING
www.coastmanufacturing.com 1.800.541.7015

**You will see more
and inspect more**

with

VUTEK

camera technology

- » 'On demand' recording
- » Simple controls, clear brilliant video
- » Light, strong 'off road' portability



Made in the USA

600 Dekora Woods Blvd. Saukville, WI 53080
877-310-7881 262-536-4015
www.vutekpipe.com

insight | VISION

INVENTORY REDUCTION SALE



Vac-Con® Combo Tanker Trucks

- 12 yd³ debris body
- 3-stage blower, hydro-static driven
- 1,300 gallon water supply
- 600' Articulating hose reel
- 10' hydraulic telescoping boom with pendant control
- Hydroexcavation package
- 400 gpm pump off system
- Gravity drains system
- 80 @ 2000 water pump with 4-cylinder diesel auxillary engine

Ring Power



For more information contact
Paul Twigg, 904-494-1244
paul.twigg@ringpower.com

YEAR	CHASSIS	HOURS	MILES	PRICE
2007	Peterbilt 340, Cat C7 300 HP	1,576	9,400	\$166,500
2007	Peterbilt 335, Cat C7 300 HP	1,000	7,500	\$189,000
2006	Sterling, Cat C7 275 HP	1,475	30,039	\$135,000

ALL TRUCKS LOCATED IN FLORIDA



T&T Tools, Inc.

Fax: 800.521.3260
Email: sales@tandttools.com

800.521.6893
www.MightyProbe.com

Call for a FREE Catalog



Call for a FREE Catalog

HOOKS...

- > Several different styles of heat-treated hooks are available
- > Top Poppers are great to open manhole covers
- > The Handy Hooks allow two handed use

PROBES...

- > Insulated, standard, and specialty soil probes
- > Metal shaft sizes: 3/8" round, 3/8" hex, or 7/16" hex
- > Replaceable tips are threaded on and hardened
- > A "slide" allows the handle to pound the shaft into the ground

There are always salespeople who will try to get you to sacrifice **quality** and **long term profits** for a smaller purchase price.

But, you work in sewers like **we** do, so you know when you **smell a rat**.

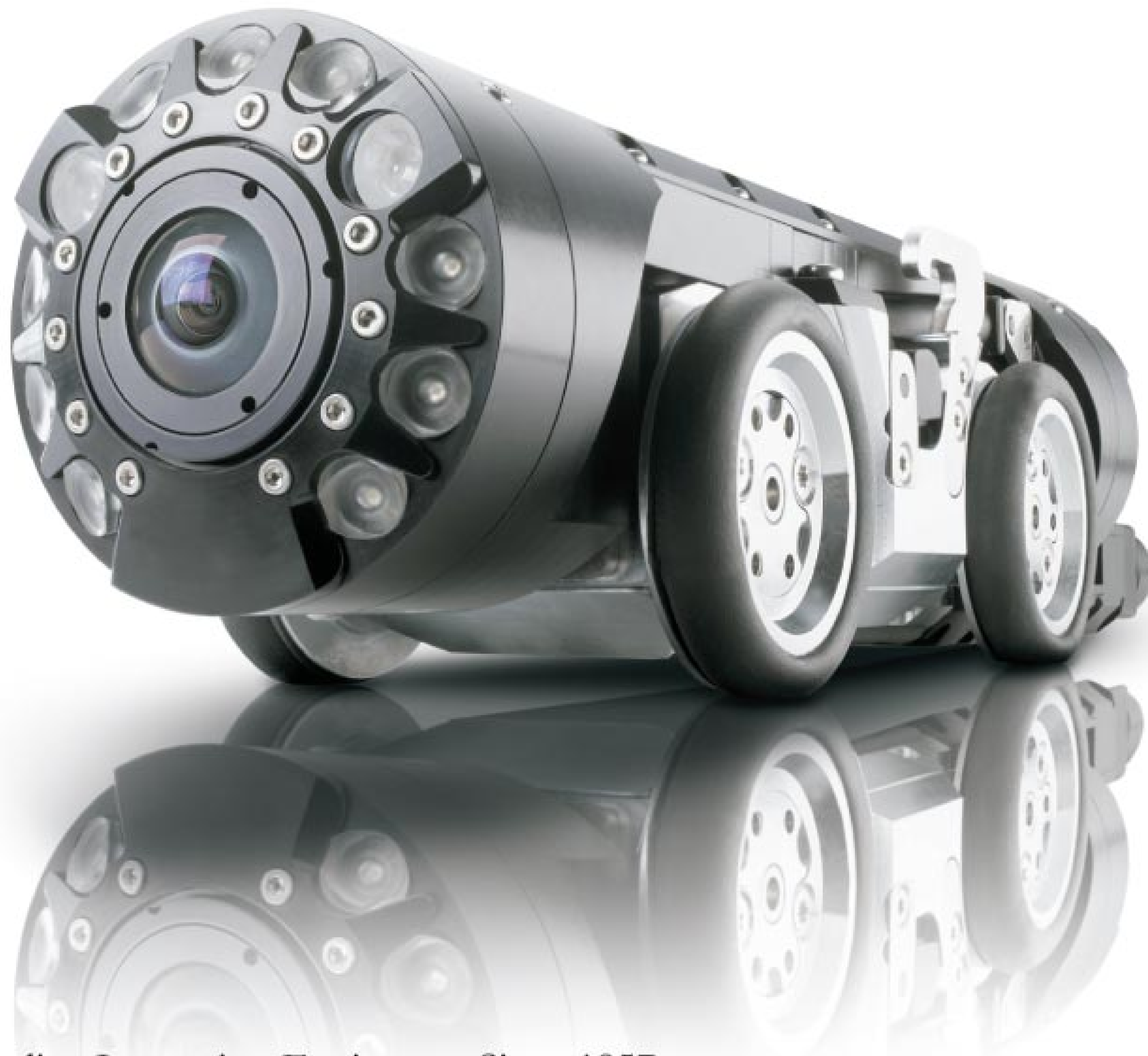

Quality Pipeline Inspection Equipment Since 1957.

Mainline | Drainline | Lateral Launch | Laser Profilers | PANORAMO 360° Pipeline and Manhole

We do our best to tell the truth, and educate the customer. We don't paint our equipment fancy colors or burden you with non-functional extras that look cool. We've never had time for that, because we have been too busy pushing the technological boundaries of our industry. Our focus has always been on creating high quality equipment that performs beyond your expectations. So, when you are in the market for a new pipeline inspection system look to IBAK and you can be confident you are getting the professionally designed and engineered equipment that your project requires. Call us or visit www.rapidview.com to find a dealer near you!



800-656-4225
www.rapidview.com

2010 TV/VIDEO INSPECTION & LOCATION COMPANY DIRECTORY

DEALER OF
PIPE DIAMETER
REEL SIZES
RECORDING FORMATS
SOFTWARE AVAILABLE
REPAIR FACILITY
PARTS AVAILABLE
ACCESSORIES AVAILABLE
INSPECTION VEHICLES
LOCATING EQUIPMENT

See ad page 50	Advanced Infrastructure Technologies 3055 Kashiwa St. Torrance, CA 90505 310-534-4000 Fax: 310-534-4020 www.advancedworld.com sales@advancedworld.com	Envirosight/IPEK/ RIDGID®	2" and larger	150' to 1500'	CD/DVD/VHS	YES	YES	YES	YES	YES	YES
See ads pages 35, 61	Allan J. Coleman Co. 5725 N Ravenswood Ave. Chicago, IL 60660 773-728-2400 Fax: 773-728-2499 www.allanjcoleman.com info@allanjcoleman.com	RIDGID®/WuTek/ General Wire/Electric Eel/ UEMSI/Spartan	1 1/4" to 12"	30' to 400'	DVD/DVR/ VHS		YES	YES	YES		YES
See ad page 75	Amazing Machinery, Inc. 2288 Gunbarrel Rd. Ste. 154-151 Chattanooga, TN 37421 800-504-7435 Fax: 800-504-7436 www.amazingmachinery.com sales@amazingmachinery.com	Amazing Machinery/ Wohler	1 1/2" to 16"	65' to 400'	CD/DVD/DVR	YES	YES	YES	YES		YES
 See ad page 21	Aries Industries, Inc. 550 Elizabeth St. Waukesha, WI 53186 262-896-7205 Fax: 262-896-7099 www.ariesindustries.com sales@ariesindustries.com	Aries	2" to 200"	100' to 10,000'	CD/DVD/VHS	YES	YES	YES	YES	YES	YES
 See ad page 77	Bright Dyes/Div. of Kingscote Chemicals 3334 S Tech Blvd. Miamisburg, OH 45342 937-886-9100 Fax: 937-886-9100 www.brightdyes.com sales@brightdyes.com	Turbo Fog/Bright Dyes									YES
See ad page 67	Central Oklahoma Winnelson 5037 NW 10th St. Oklahoma City, OK 73127 405-947-876 Fax: 405-947-1934 www.centralwinnelson.com krjones@winnelson.com	RIDGID®/General Wire	1 1/4" to 12"	30' to 325'	DVD/VHS/ Memory Card		YES	YES	YES		YES
See ad page 77	CuaClaws 2376 Maize Rd. Twentynine Palms, CA 92277 714-697-8697 www.cua-claws.com jerry@cuaclaws.com	CuaClaws							YES		
 See ad page 45	CUES 3600 Rio Vista Ave. Orlando, FL 32805 800-327-7791 Fax: 407-425-1569 www.cuesinc.com salesinfo@cuesinc.com.com	CUES	2" to 200"	500' to 4000'	CD/DVD/VHS/ Any Digital Media	YES	YES	YES	YES	YES	YES
See ad page 50	CYCLOPS Electronics, Inc. PO Box 1796 Boerne, TX 78006 830-249-9756 Fax: 830-249-8535 www.cyclopstv.com cyclopstv@beecreek.net	CYCLOPS	6" to 48"	500' to 1000'	DVD/ Computer	YES	YES	YES	YES	YES	
See ad page 70	Draincables Direct 4370 Moline-Martin Rd. Millbury, OH 43447 800-421-4580 Fax: 800-752-8524 www.draincables.com sales@draincables.com	VT Design	2" to 12"	140' to 200'	DVD/ External Devices			YES	YES	YES	YES
 See ad page 12	Duracable Manufacturing 300 Ashworth Rd. West Des Moines, IA 50265 800-247-4081 Fax: 515-223-4220 www.duracable.com sales@duracable.com	RIDGID®/Wohler	2" to 8"	100'	DVD/Scan Disk			YES	YES		YES
See ad page 77	Dynamic Cable Repairs 40 Arnot St. Unit 20 Lodi, NJ 07644 973-478-0893 Fax: 973-478-0895 www.dynamicrepair.net dynamiccablerepair@yahoo.com		2" to 10"	100' to 400'	CD/DVD/VHS		YES				YES

		DEALER OF	PIPE DIAMETER	REEL SIZES	RECORDING FORMATS	SOFTWARE AVAILABLE	REPAIR FACILITY	PARTS AVAILABLE	ACCESSORIES AVAILABLE	INSPECTION VEHICLES	LOCATING EQUIPMENT
 Easy CAM™ See ad page 10	Easy CAM II 5780 Taylor Rd. Naples, FL 34109 239-260-2056 Fax: 239-260-2056 www.easycamilc.com rick@easycamilc.com	Easy Cam II	3" to 8"	150' to 200'	CD/DVD/ VHS/DVR/ Laptop		YES	YES	YES		YES
See ad page 30	ECA-SSI 5358 S. 125th E. Avenue Tulsa, OK 74146 918-810-9131 Fax: 918-240-4502 www.eca-ssi.com rfinney@eca-ssi.com	ECA-SSI	4" to 60"	400' to 1650'	CD/DVD	YES	YES	YES	YES	YES	
 Electric Eel See ad page 66	Electric Eel Mfg. Co. 501 W Leffel Ln. Springfield, OH 45501 800-833-1212 Fax: 937-323-3767 www.electriceel.com info@electriceel.com	Electric Eel Mfg.	1" to 12"	130' to 400'	DVD/ SD Card		YES	YES	YES		YES
See ad page 76	Electronic Repair Co. 8518 1st Ave. N Birmingham, AL 35206 205-836-0454 www.servicewithasmile.com part@servicewithasmile.com	General Wire, Ratech, Vision/RIDGID®			CD/DVD/VHS/ all PC- compatible digital media		YES				
 Envirosight See ad page 15	Envirosight LLC 111 Cantfield Ave. Unit B3 Randolph, NJ 07869 973-252-6700 Fax: 973-252-1176 www.envirosight.com mail@envirosight.com	QuickView/Rover/ SuperVision/ DigiSewer/WinCan	2" to 60"	100' to 1640'		YES	YES	YES	YES	YES	YES
See ad page 78	Forbest Products Co. 315 Harbor Way Ste. B South San Francisco, CA 94080 650-757-4786 www.forbestusa.net forbestusa@gmail.com	Forbest	1" to 50"	1.2' to 2.5'	DVD	YES		YES	YES		YES
 General PIPE CLEANERS See ad page 2	General Pipe Cleaners/General Wire Spring 1101 Thompson Ave. McKees Rocks, PA 15136 800-245-6200 Fax: 412-771-2771 www.drainbrain.com info@drainbrain.com	Gen-Eye GL/Gen-Eye SD/Gen-Eye POD/ Gen-Eye Spectra	1 1/2" to 10"	100' to 400'	DVD/VHS/ SD Card	YES					YES
See ad page 59	Image Inspection Services LTD 4650 50th Ave. SE Calgary, AB T2B 3R4 403-287-1053 Fax: 403-243-4564 www.image-inspect.com sales@image-inspect.com	Image/Prototek/ Spering/Reizler	3/4" to 72"	0' to 2500'	CD/DVD/VHS/ SD/HDD	YES	YES	YES	YES	YES	YES
See ad page 37	Insight Vision/Vutek 600 Dekora Woods Blvd. Saukville, WI 53080 800-488-8177 Fax: 262-268-9952 www.vutekpipe.com		1 1/4" to 18"	100' to 800'	USB/Internal Hard Drive	YES	YES	YES	YES		
 J.M. McKinney Co. See ad page 65	12710 Yukon Ave. Hawthorne, CA 90250 800-821-7275 Fax: 310-978-2795 www.jmmckinney.com jmco4u@hotmail.com	RIDGID®	1 1/4" to 12"	100' to 325'	DVD/VHS/ DVR		YES	YES	YES		YES
See ad page 28	KEG Technologies, Inc. 644 Church Rd., Ste. 3 Madison, MS 39110 866-595-0515 Fax: 866-595-0517 www.kegtechnologies.net info@kegtechnologies.net	KLEEN-VUE	12" to 60"	NA - Wireless	CD/DVD/ VHS/DVR				YES	YES	YES
See ad page 27	LMK Technologies 1779 Chessie Ln. Ottawa, IL 61350 815-433-1275 Fax: 815-433-0107 www.performanceliner.com sales@lmkenterprises.com	Kummert	4" to 6"	150' to 180'	USB/Internal Hard Drive	YES	YES	YES	YES		
See ad page 77	M Tech Company 7401 First Place Cleveland, OH 44146 440-646-0996 Fax: 440-646-9953 www.mtechcompany.com bcohen@mtechcompany.com	M Tech/CUES	2" to 96"	100' to 1500'	DVR	YES	YES	YES	YES	YES	YES



DEALER OF PIPE DIAMETER REEL SIZES RECORDING FORMATS SOFTWARE AVAILABLE REPAIR FACILITY PARTS AVAILABLE ACCESSORIES AVAILABLE INSPECTION VEHICLES LOCATING EQUIPMENT

 See ad page 51	MyTana Mfg. Co. 746 Selby Ave. St. Paul, MN 55104 800-328-8170 Fax: 651-222-1739 www.mytana.com mytana@mytana.com	MyTana	1 1/2" to 12"	100' to 400'	DVD		YES	YES	YES	YES	YES
See ad page 26	Oceanquip, LLC 9904 Martha Ln. River Ridge, LA 70123 504-738-7833 Fax: 504-738-7833 www.oceanquipllc.com Jfowler307@aol.com	Seacon Assemblies & Pigtails + Turck Assemblies & Pigtails					YES	YES	YES		
See ad page 26	Pearpoint 72055 Corporate Way Thousand Palms, CA 92276 800-688-8094 Fax: 760-343-7351 www.radiodetection.com pearpoint.sales.us@spx.com	Pearpoint	1" to 200"	100' to 500'	CD/DVD/VHS/ Compact Flash/ Digital Media	YES	YES	YES	YES	YES	YES
 See ad page 60	Peterson Products Co. PO Box 340 Fredonia, WI 53021 800-926-1926 Fax: 262-692-2418 www.pipeplug.com sales@petersen.cc		3/4" to 144"								YES
 See ad page 5	Pipeline Analytics PO Box 15513 Pittsburgh, PA 15244 877-626-8386 www.pipelineanalytics.com wincan@pipelineanalytics.com	WinCan	any	any	CD/DVD/VHS/ all PC-compatible digital media	YES	YES	YES	YES		
 See ad page 59	PipeLogix, Inc. PO Box 14014 Palm Desert, CA 92255 866-299-3150 Fax: 760-406-6023 www.flexi-data.com joan.stone@pipelogix.com				CAD/DVD/ VHS/Computer Hard Drive	YES					
 See ad page 28	POSM Soft LLC PO Box 1037 Mount Sterling, KY 40353 859-274-0041 Fax: 707-238-1478 www.posm.us info@posm.us	POSM Lite/POSM Pro/ POSM Office Server Edition			CD/DVD/VHS USB/Network	YES					
 See ad page 47	Prototek PO Box 1700 Poulsbo, WA 98370 800-541-9123 Fax: 360-779-1510 www.prototek.net prototeksales@prototek.net	Prototek				YES					YES
See ad page 66	Pulsar 2000 4131 S Buckner Blvd. Dallas, TX 75227 214-388-8838 Fax: 214-388-3004 www.pulsar2000.com jsml@aol.com	Pulsar 2000			CD/DVD		YES				YES
 See ad page 39	RapidView IBAK North America 1828 W Olson Rd. Rochester, IN 46975 800-656-4225 Fax: 574-223-7953 www.rapidview.com info@rapidview.com	RapidView IBAK North America	2" to 156"	100' to 1640'	CD/DVD/ VHS/Digital/ PANORAMO	YES	YES	YES	YES	YES	YES
 See ad page 56	Ratech Electronics Ltd. 260 Spinnaker Way, Ste. 7 Concord, ON L4K 4P9 800-461-9200 Fax: 905-660-1519 www.ratech-electronics.com sales@ratech-electronics.com	Ratech	1" to 48"	100' to 1000'	CD/DVD/VHS/ Hard Drive/ Memory Card/ SD Card	YES	YES	YES	YES	YES	YES
 See ad page 70	Rausch Electronics USA, LLC 370 New York Ave. Chambersburg, PA 17201 717-709-1005 Fax: 717-709-1009 www.rauschtv-usa.com REUSA@rauschtv.com	Rausch	4" to 64"	500' to 1700'	DVD/ Hard Drive	YES	YES	YES	YES	YES	YES
See ad page 7	RIDGID 400 Clark St. Elyria, OH 44035 440-323-5581 Fax: 440-329-4551 www.ridgid.com info@ridgid.com	RIDGID®	1 1/4" to 12"	30' to 325'	DVD/VHS/ Digital	YES	YES				YES



DEALER OF PIPE DIAMETER REEL SIZES RECORDING FORMATS SOFTWARE AVAILABLE REPAIR FACILITY PARTS AVAILABLE ACCESSORIES AVAILABLE INSPECTION VEHICLES LOCATING EQUIPMENT



RS Technical Services, Inc.
1327 Clegg St. Petaluma, CA 94954
800-767-1974 Fax: 707-778-1981
www.rstechserv.com sales.info@rstechserv.com

RS Technical/POSM	1 1/2" to 200"	100' to 3000'	CD/DVD/VHS/DVR/Scan Disk	YES	YES	YES	YES	YES	YES	YES
-------------------	----------------	---------------	--------------------------	-----	-----	-----	-----	-----	-----	-----



Scooter Video Inspection Systems
20873 Santa Lucia St. Tehachapi, CA 93561
800-772-6165 Fax: 661-822-8917
www.tvinspection.com scooter1@lightspeed.net

Scooter/Prototek	2" to 12"	100' to 200'	DVD/VHS/SD Card/USB		YES	YES	YES			YES
------------------	-----------	--------------	---------------------	--	-----	-----	-----	--	--	-----

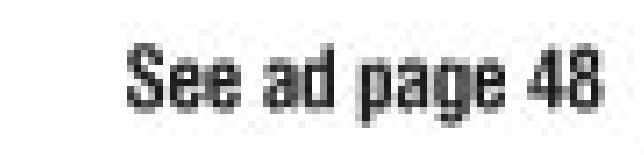

South Coast Sewer Equipment Inc.
15791 Rockfield Blvd. Ste. F Irvine, CA 92618
800-688-0081 Fax: 949-581-5803
www.southcoastequipment.com info@southcoastequipment.com

Probuilt/Titan	1" to 36"	25' to 1000'	CD/DVD/VHS/Laptops/Media Players	YES	YES	YES	YES	YES	YES	YES
----------------	-----------	--------------	----------------------------------	-----	-----	-----	-----	-----	-----	-----



Spartan Tool LLC
1506 W Division St. Mendota, IL 61342
800-435-3866 Fax: 815-538-2321
www.spartantool.com customerservice@spartantool.com

Spartan Tool	1" to 6"	100' to 200'	DVR		YES	YES	YES			YES
--------------	----------	--------------	-----	--	-----	-----	-----	--	--	-----



T & T Tools, Inc.
PO Box 531 Spring Lake, MI 49456
800-521-6893 Fax: 800-521-3260
www.mightyprobe.com sales@tandttools.com

T & T Tools										YES
-------------	--	--	--	--	--	--	--	--	--	-----



Telespector Corporation
1460 Opdyke Rd. Auburn Hills, MI 48326
800-929-4399 Fax: 248-377-2250
www.telespector.com info@telespector.com

Telespector	6" to 120"	500' to 1500'	CD/DVD/VHS	YES	YES	YES	YES	YES	YES	
-------------	------------	---------------	------------	-----	-----	-----	-----	-----	-----	--



The Cable Center
8318 Olive Blvd. St. Louis, MO 63132
800-257-7209 Fax: 314-432-8024
www.cablecenterline.com info@thecablecenter.com

RIDGID®/General Wire	1 1/2" to 12"	100' to 400'	CD/DVD/VHS/SD Card	YES	YES	YES	YES			YES
----------------------	---------------	--------------	--------------------	-----	-----	-----	-----	--	--	-----



TV Ferret Inc.
840 State Rte. 50 Burnt Hills, NY 12027
518-399-2211 Fax: 518-399-3118
www.tvferret.com info@tvferret.com

TV Ferret	2" to 120"	200' to 1200'	CD/DVD/DVR	YES	YES	YES	YES	YES	YES	YES
-----------	------------	---------------	------------	-----	-----	-----	-----	-----	-----	-----

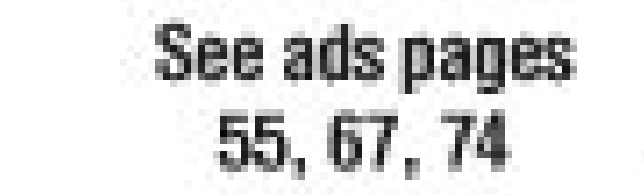

Vactor Manufacturing
1621 S Illinois St. Streator, IL 61364
815-672-3171 Fax: 815-672-2779
www.vactor.com sales@vactor.com

Flow-Cate/Armor Belt Beacon/Sonde Porter	4" to 48"	8' to 1000'	DVD/VHS	YES	YES	YES	YES			YES
--	-----------	-------------	---------	-----	-----	-----	-----	--	--	-----

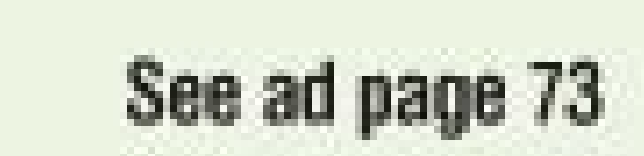

Vision Technology Design & Mfg., Inc.
2548 S Paulson Rd., Ste. B Turlock, CA 95380
877-754-3435 Fax: 209-668-5847
www.vtdesign.com info@vtdesign.com

Intruder/VT2000	1 1/2" to 12"	100' to 400'	DVD/DVR/USB	YES	YES	YES	YES			YES
-----------------	---------------	--------------	-------------	-----	-----	-----	-----	--	--	-----



Vivax-Metrotech Corporation
3251 Olcott St. Santa Clara, CA 95054
800-446-3392 Fax: 408-734-1415
www.vxmt.com sales@vxmt.com

vCam Digital/vLocPro	2" to 14"	100' to 400'	Hard Drive/SD Card	YES	YES	YES	YES			YES
----------------------	-----------	--------------	--------------------	-----	-----	-----	-----	--	--	-----



VU-Rite Video Inspection Systems
117 Regional Park Dr. Kingsport, TN 37660
423-349-4300 Fax: 423-349-4371
www.vu-rite.com sales@vu-rite.com

VU-Rite	3" and larger	150' to 200'	CD/DVD/SD Card/Flashdrive					YES		YES
---------	---------------	--------------	---------------------------	--	--	--	--	-----	--	-----

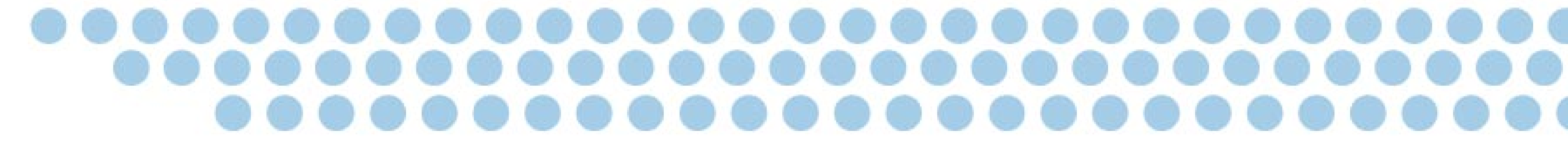

ROYAL FLUSH!

Be the Big Winner with ENZ Flushing Solutions!

Whatever your unique flushing challenge, Enz has a nozzle designed specifically for your job. Whether you are removing mud and loose rubble in run-off drains, flushing enormous quantities of sand and gravel from surcharged older channel systems, or cleaning storm drains, culverts and pipes up to 100" in diameter, Enz has the solution for you.

Enz stacks the deck when it comes to the most efficient flushing systems on the market!

**POWERFUL
EJECTOR NOZZLE**
Amplifies water flow 5X
Max. Working Pressure:
3800 psi



**VERSATILE
GRENADE-BOMB**
Combines high
performance & versatility
Max. Working
Pressure: 4000 psi



DURABLE

FLOUNDER
Compact &
aggressive water jet
Max. Working
Pressure: 4000 psi

**RELIABLE
BULLDOZER**

Drastically reduces clean-up
time & water consumption
Max. Working Pressure: 4000 psi



**Got a Flushing Problem? We Have the Solution—
Call 877-ENZUSA1 (369-8721) for A Dealer Near You!**

ENZ USA INC

1535 Beverly Ct., Unit 115 • Aurora, IL 60502
www.enz.com

VSI Rentals, LLC.

51 Stone Road Lindenwold, NJ 08021
888-VAC-UNIT Fax: 856-627-3044



2008 Sterling truck mounted
combination vacuum and jetter units
3 Available
Price by Request



2008 Condor, dual steer truck mounted,
large capacity sweeper with dual sweep
gear and catch basin cleaner unit
Price by Request

**ALL UNITS AVAILABLE FOR
RENT OR PURCHASE
888-VAC-UNIT**



2008 International truck mounted,
industrial wet/dry vacuum loaders
with 27" Hg blowers
2 Available
Price by Request



2006 GMC (very low mileage) truck
mounted high pressure jetter unit with
TV inspection and vacuum system
Price by Request

VIDEO PIPELINE INSPECTION EQUIPMENT, CONDITION ASSESSMENT, & REHABILITATION

FLYEYE LASER PROFILER 3

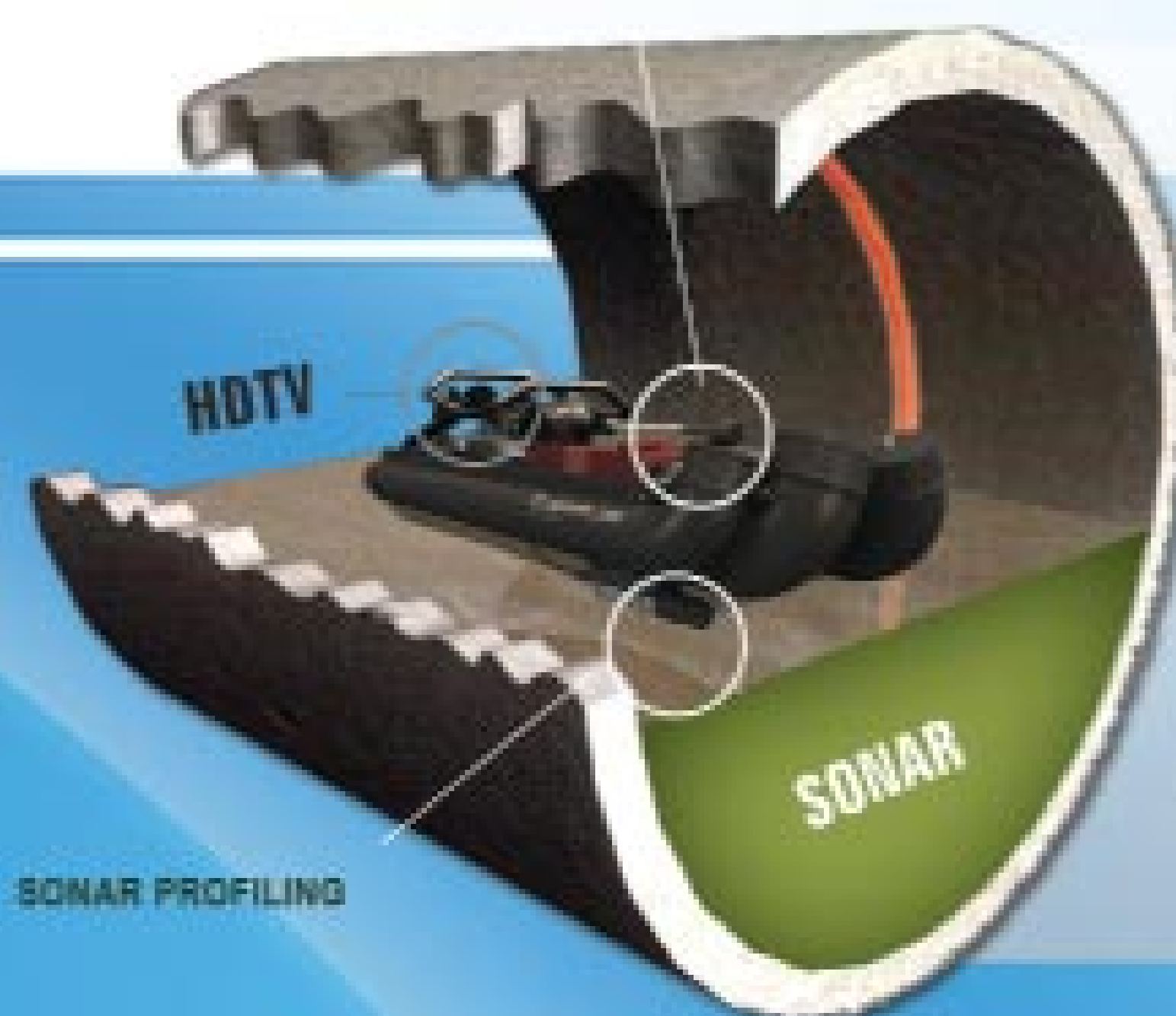

Using a combination of laser profiling, underwater sonar profiling and high-resolution HDTV imaging, the FLYEYE pipeline inspection system collects and processes data on internal pipeline conditions including debris level, ovality, H₂S erosion, lateral location, and damage without requiring flow diversion, flow interruption, or manhole ring removal. Continuous runs of 3,000 - 5,000 ft. can be achieved with this system!

"The Standard of the Industry"



Your One-Stop Shop



CUES offers custom truck, trailer, ATV and van-mounted systems for all of your CCTV pipeline inspection/rehabilitation needs. Vehicles can include equipment for sewer/storm/potable water lines, mainline joint or lateral sealing, and lateral reinstatement cutters. Customize the truck interior, cabinets, equipment, and mounting configuration to fit your unique requirements.

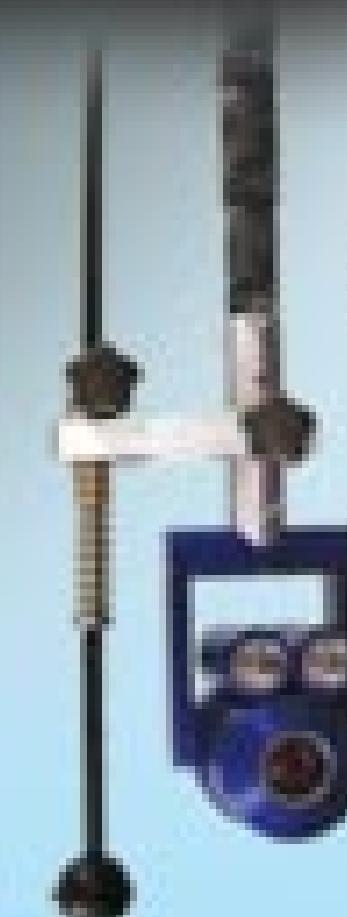

Pole-mounted Inspection Camera



Developed by CUES, Granite XP is a comprehensive pipeline condition assessment software solution that offers a flexible bi-directional interface to ESRI ArcGIS products. The Granite XP ESRI module provides an integrated solution to create and analyze infrastructure data. With the Granite XP Map View module, view, search, and access assets located within GIS maps to perform inspections, collect and integrate coordinates, print reports, and review all asset history.

CUES delivers CCTV pipeline inspection solutions by combining industry know-how, top-of-the-line equipment, and the most responsive customer service in the industry. CUES offers the highest caliber equipment available with a streamlined, one-stop shop for all of your pipeline inspection, rehabilitation, and profiling needs. Whether you're in the market for a truck-mounted system, transporter, camera, lateral reinstatement cutters for the relining industry, or asset inspection/decision support software, CUES offers the broadest range of CCTV inspection equipment for sewer, storm, potable water lines, and mainline joint or lateral sealing.

Contact CUES for a discussion and demonstration!

Visit Us! Booth #3335



www.cuesinc.com

800.327.7791

salesinfo@cuesinc.com

Getting to the Site

Camera transporters do the bull work of delivering inspection technology to the pipe defects that need assessment and correction

By Benjamin Wideman

In pipeline inspection technology, most of the credit goes to the cameras that enable viewing of the pipe wall, the vans that house the video equipment, and the software that enables complete survey reporting. But none of it would be possible without quality camera transporters. Here is a look at some of the newest and most capable carriers offered by industry manufacturers.

Six-wheel drive

The Prowler from UEMSI is a six-wheel-drive transporter with a two-speed transmission designed for use in 8-inch lined pipes up to 48-inch pipes with heavy debris and sand. Standard are three sizes of wheels and tires for maximum traction, and a lift to center the camera in large pipe.

The internal all-wheel-drive system is sealed. The unit has six 4.35-inch tires, six 5-inch tires and four 10.5-inch balloon tires. With the balloon tires installed, it can still use two smaller center-drive wheels to maneuver over large obstacles. The standard Roto-Lok quick-change wheel system allows users to lock the wheel and spacer onto the hub by twisting the wheel clockwise. It is then secured with only one setscrew. 800/666-0766; www.uemsi.com.



Prowler from UEMSI



Crawler from TV Ferret

One-piece platform

The main crawler body of the TV Ferret 6-inch steerable crawler is a one-piece mono-tube stainless steel platform. It has a stainless steel articulating cable receptor to alleviate stress on the main cable for longer cable life and fewer cable reterminations. The tracks are a one-piece continuous loop made of reinforced urethane. The steerable crawler uses skid-steering, allowing it to rotate about its own axis. For inspecting pipe up to 36 inches, a modular liftwheel system attaches to the outside of the crawler without removal of the tracks. 518/399-2211; www.tvferret.com.

Nickel-plated brass body

The KV-421 HD from Cyclops Electronics has forward/neutral/reverse capabilities; a heavy-duty, high-torque motor; nickel-plated, solid brass body; and stainless steel accessories. The unit can pull 1,000 feet of cable through 6-inch and larger lines. Bolt-on large-line wheels and auxiliary lights increase its capabilities and productivity. 830/249-9756; www.cyclopstv.com.



KV-421 HD from Cyclops Electronics

Versatile unit

The Gopher Crawler from Image Inspection Services can be used for pipes from 6 inches to 24 inches with various sizes of solid or pneumatic wheels and spacers. Features include a solid, anodized aluminum or brass body, stainless steel wheel hubs and axles, high-torque 48 V motor, O-ring sealed drive axles and bearings, all-wheel drive, and forward and reverse variable speed.

Three sizes of storm sewer and sanitary sewer tires are available. The unit is adaptable to multi-conductor systems and can make up to 500-foot pulls on mini camera cable. It is available with a desktop or 12-inch rack-mounted controller. 403/287-1053; www.image-inspect.com.



Gopher Crawler from Image Inspection Services

Hardened gearing

The Cobra 150 crawler from Cobra Technologies is a six-wheeled transporter for use in 6-inch lined pipe that also fits into pipe measuring 5.5 inches. Running on standard multi-conductor cable, it requires no special lightweight cable specially designed for small crawlers. Hardened steel gearing provides minimum maintenance and maximum longevity.

The device has a 90-degree stainless steel swivel and a 150-watt motor. It is 12 inches long, 5.2 inches in diameter and weighs 54 pounds. It uses multiple types of wheels for different pipe applications and conditions. The crawler will run on any American-made multi-conductor system. 800/443-3761; www.cobratec.com.



Cobra 150 from Cobra Technologies



Compact Pipe Ranger from CUES

Proportional steering

The Compact Pipe Ranger from CUES is a lightweight, compact, and steerable transporter used to inspect sanitary and storm sewers. The unit, designed to inspect 6-inch lined pipe through 30-inch pipe, includes full proportional steering to traverse meandering pipe and 45- and 90-degree turns. 800/327-7791; www.cuesinc.com.



P356 Crawler from Pearpoint

Water resistant

The P356 crawler, part of the Pearpoint Flexitrac P350 system, can operate fully submersed and is water resistant to depths of up to 100 meters. Constructed from brass and stainless steel, it uses two 50-watt motors. The integrated, sensitive inclinometer, offering ± 0.2 degree accuracy, and the multi-frequency sonde, allow for efficient mapping of pipeline topography. The steerable unit allows access in a

typical manhole and in pipes from 6 inches to 24 inches. It weighs 31.5 pounds and has quick-release wheels and a choice of hard or soft tires. 800/688-8094; www.radiodetection.com.

Autonomous inspection

The Solo crawler from RedZone Robotics is an autonomous inspection crawler. Onboard intelligence managed by mini computers built into the platform allows the robot to drive itself and conduct inspections without an operator present. Crews can initiate up to four inspections simultaneously. Designed for 8- to 12-inch pipe, the unit can be deployed anywhere it can be carried by hand and requires no special vehicle. Its full-coverage tracks allow it to climb over obstacles without high centering, and the flexible rubber material provides the grip of tracks without debris issues. 412/476-8980; www.redzone.com.



Solo from RedZone Robotics

Brushless motors

The Pathfinder tractor from Aries Industries is a 6-wheel-drive, steerable unit that can go into virtually any lined 6-inch pipe and is the only U.S.-made pipeline inspection tractor with brushless motors, according to the manufacturer. Brushless motors provide 50 percent more power than brush-type motors. The unit has a built-in camera



Pathfinder from Aries Industries

lift and a rear-viewing camera as standard equipment. Various wheel sets can be changed in seconds. 800/234-7205; www.ariesindustries.com.

Lateral launch system

The SuperVision SAT lateral launch system from Envirosight crawls 500 feet down mainlines 6 inches and larger and then inserts its camera as far as 100 feet into laterals 3.5 inches and larger. The auto-leveling color camera with shadowless illumination pans 360 degrees and tilts 90 degrees to view sidewall detail and distant targets.



SuperVision SAT from Envirosight

The crawler's steerable 6-wheel drive helps it maneuver to troublesome launch points. Auxiliary lamps and a backward-viewing camera enhance visibility in both directions. An integral sonde transmits at multiple frequencies, enabling location of the camera from above ground. The unit is available as a complete system or as an add-on package that works with an existing SuperVision system. The crawler and camera are constructed of stainless steel and maintain a 1 bar pressure rating. 973/252-6700; www.envirosight.com. ■

YOU'LL BE "REEL" GLAD YOU CHOSE PROTOTEK.



Reel World Solutions!

Prototek offers you unparalleled versatility and durability with transmitters that can be attached to your push rod or jetter.

Great for cameras without a built-in transmitter!



Get the signal! In small or deep lines, in rough environments, or flushable situations—Prototek offers you unparalleled versatility and durability with a full line of transmitters for any application.



Like this LMJ-6 that transmits through ductile iron, steel and all other materials.

LineFinder 2200 Receiver

is our top-of-the-line Linefinder. It is more sensitive, quiet to the ear and best of all, works with just about any frequency—even our competitors' transmitters. It can lock onto any frequency from 16 Hz to over 100 KHz.



Prototek



www.prototek.net Email: prototeksales@prototek.net

800-541-9123

BREAKING NEW GROUND UNDERGROUND

SOUTH COAST SEWER EQUIPMENT INC.



SEPTEMBER SPECIAL CAMERA LOCATOR COMBO \$3,999.00 CALL 24 HOURS



Sturdy steel 24" reel • 200 feet of premium 3/8" heat treated quality sewer inspection video cable
This camera is designed with a 512HZ transmitter (built in) the camera head assembly for locating
Locates up to 20 feet deep • 8" Steel leader • Depth rated at 500' • 1 1/8 inch diameter camera head
Super bright white LEDs • Sapphire window • Dimmer control panel
Inductive line locator connection on reel control panel
8 foot power cord with GFCI plug • Full laptop module records to disc or flash drive
Digital locator wand - Digital arrows • Automatic depth • 2 year warranty



4000 PSI
Hydro Jetter
325' of Hose
Complete Ready to Work

Toll Free
(800) 688-0081

Discounts on Drain
Machines Available
w/ Purchase of
Inspection Camera



SOUTHCOASTEQUIPMENT.COM

Leaders In Cutting Technology.



FREE TRAINING AT OUR FACILITY ON OUR PRODUCTS!

- » Full Line of Dominator® Cutters Ranging from 4"-36"
- » Generation II Infinite Controls
- » Redesigned Air Motors Ranging from .7 HP to 2.5 HP
- » Air Motor & Cutter Motor Rebuilds
- » Classic 615 & Jumbo 1236 Repair Parts

We are a service-minded company. Call us for a demonstration of any of the unmistakable Dominator® cutters with ranges of 4"-36" and powered by the smaller, quicker Generation II Infinite Control.

Made In The USA



Financing Available

Bowman Tool Company
BTC
& Systems

717-432-1403
Fax: 717-432-0152
bowmantoolco@earthlink.net
www.bowmantool.com

LANSAS® PRODUCTS MANUFACTURED BY VANDERLANS AND SONS, INC.

Custom Designs Are Always Available



VANDERLANS AND SONS, INC.

California 1-800-452-4902 • Atlanta 1-770-509-9309

Minneapolis 1-763-428-9290

www.lansas.com

ALL THE TOOLS OF THE TRADE. FROM ONE SOURCE.

AQUATECH

COMBINATION MACHINES ENGINEERED & BUILT AROUND THE OPERATOR.



O'BRIEN®

JETTERS THAT PAY FOR THEMSELVES. AGAIN, AND AGAIN, AND AGAIN.



ultraVac®

THE NEW POWER IN HIGH VACUUM LOADERS.



X-vac®

VACUUM EXCAVATORS. THINK OF THEM AS SURGICAL INSTRUMENTS.



When you invest in any of the Hi-Vac Corporation Brands, you are getting "The most value for your money". They are designed to be the easiest to operate. Cost less to maintain. And, are built tough to withstand the test of time.

Hi-Vac
HI-VAC® CORPORATION

740-374-2306
USA 800-752-2400
FAX: 740-374-5447
hi-vac.com

THE SMART CHOICE



smart vac
VACUUM ADVANCED

888-408-6716

www.smartvacequip.com

Exclusively distributed by:

KMH EQUIPMENT COMPANY
SALES • RENTALS • SERVICE

The COMPLETE CCTV Sewer Inspection System from CYCLOPS ELECTRONICS

The CYCLOPS Vehicle Mounted Color TV System comes with choice of color camera and transporter.

The Economical Valu-Pac Color System is easily rolled on its own wheels and transported by pickup or van.

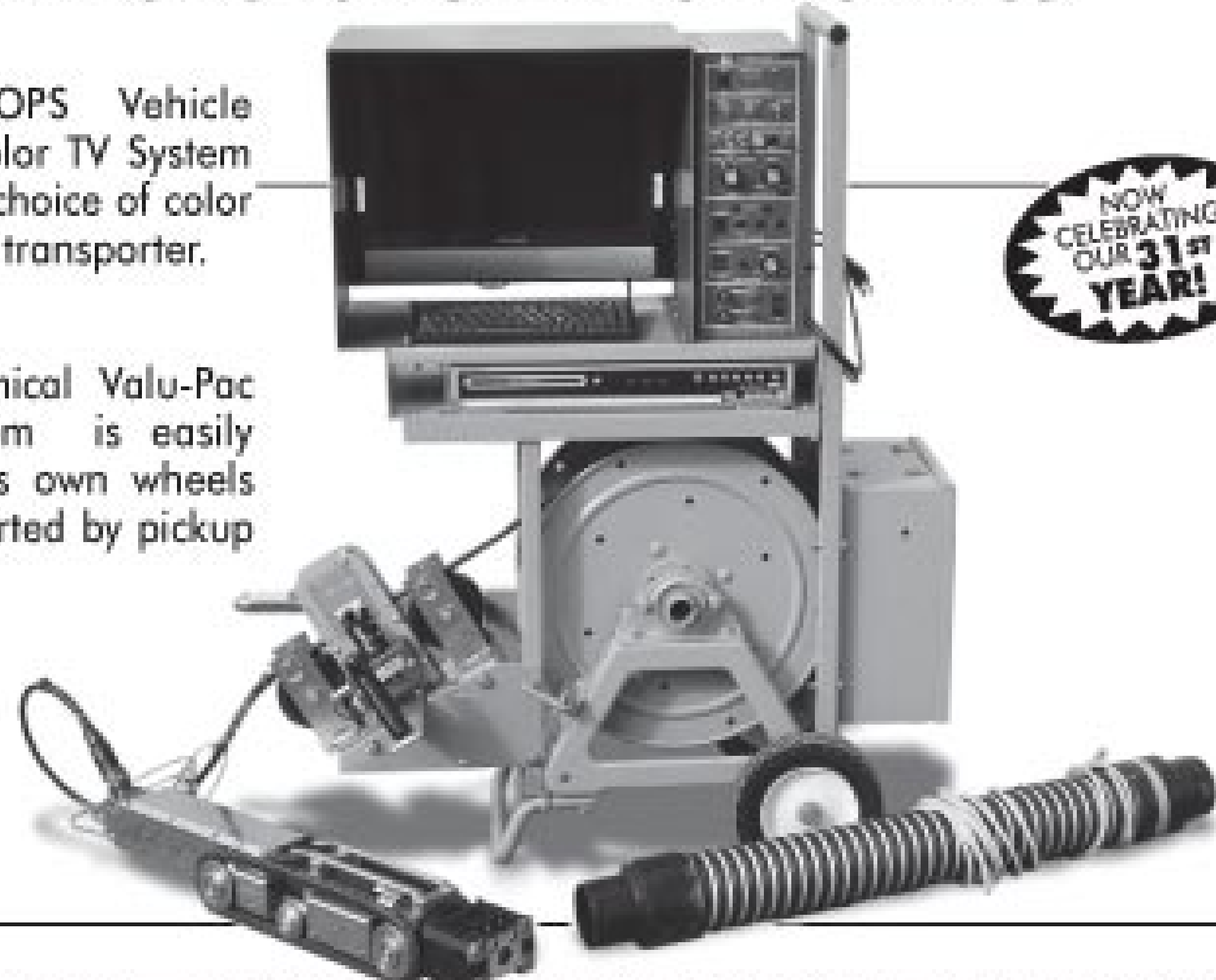

NOW CELEBRATING OUR 31ST YEAR!

PORTABLE OR MOUNTED ON YOUR CHOICE OF VEHICLE



CYCLOPS ELECTRONICS, INC.
Manufacturer of Quality Sewer TV Systems Since 1978

123 Commerce Ave. | Boerne, TX 78006 | Phone: 830-249-9756
Fax: 830-249-8535 | E-mail: cyclopstv@beecreek.net | www.cyclopstv.com

DEALERSHIPS AVAILABLE IN SOME AREAS

"Known for Prompt Service!"

THE PHANTOMSM Grenade

Now there's a fifth reason to try the Phantom!

The **Advanced Phantom Nozzle** (patent pending) has impressed operators across the country with its grime shattering jets. Here's why:

Reason #1 The wider diameter brings the jets closer to the pipe wall, shortening the distance the cleaning jet must travel before delivering maximum energy to the pipe wall.

Reason #2 The alloy construction makes this nozzle 1/3 the weight of a typical grenade class nozzle, which allows us to spread the jet angle wider, again - delivering more cleaning force to the pipe wall.

Reason #3 The distribution chamber, constructed of hardened stainless steel is flow ported so energy robbing turbulence is virtually eliminated, you guessed it, delivering more energy where it can be used, at the pipe wall!

Reason #4 Conical ceramic inserts outperform every other insert configuration, actually accelerating the water stream as it leaves the jet.

And NOW! REASON #5! While supplies last, receive this **CENTRALIZING PROOFER SKID** VALUED AT \$220-\$280 AT NO EXTRA CHARGE!* **SAY YOU SAW THIS AD IN THE CLEANER TO RECEIVE THIS EXTRAORDINARY VALUE.**

30 Day Unlimited Warranty:
If you are not absolutely convinced this nozzle is amazing, we will refund the full purchase price (less shipping charges).

Dealer inquiries invited



Torrance, California
www.advancedworld.com

Tel: 310-534-4000

Fax: 310-534-4020

Tools That Work

*Specify 6", 8", 10" or 12" sizes only. Qty's limited to stock on hand. Order now!

MyTana

Professional grade tools for sewer & drain professionals

MY400

Video Inspection Package

- Inspect up to 400' LONG!
- Locate up to 35' DEEP!

ALL DIGITAL recording!



SHOP www.mytana.com



FACTORY DIRECT CUSTOMER SERVICE

Competent | Polite | Clear (M-F 7am-5pm CST)

toll free 800.328.8170 fax 651.222.1739

Advice from a Founder

His picture is on the \$100 bill. So it should be no surprise that Benjamin Franklin knew a thing or two about money and business

By Jim Kneiszel

Jim Kneiszel is a COLE Publishing editor.



If Benjamin Franklin were alive today, he could make a heap of money as a keynote speaker at business-building seminars. A quick survey of this founding father's wise words reveals today's motivational speakers as pretenders to the podium.

For quotable quotes, few hold a candle to Franklin, whose one-liners can prove hilarious as well as profitable. Sure, everyone can have a chuckle over these:

- "Guests, like fish, begin to smell after three days."
- "Beer is living proof that God loves us and wants us to be happy."
- "Three may keep a secret, if two of them are dead."
- "He that displays too often his wife and his wallet is in danger of having both of them borrowed."

But for the small-business owner, Franklin had a lot to say more than 200 years ago that remains sound advice today. In fact, if more people had paid attention to Franklin's words, we may have sidestepped the recent bank collapse and recession.

Though many small-business owners have scratched and clawed back to prosperity over the past year, it's never too late for a reminder of

"An investment in knowledge pays the best interest."

Remember this bit of advice next time you're tempted to complain about continuing education requirements. Franklin clearly believed in lifelong learning and not getting stuck in a rut in the way you approach business challenges.

Through his editorials in *Poor Richard's Almanack*, he often advised readers to seek and heed

"If you want something done, ask a busy person."

How many times do you go back to your top-performing employee when a job has to be done right and on time? Franklin reminds owners to both reward their best employees and demand more of the rest. This means regularly praising the efforts of great workers, offering them more money and greater responsibilities. His advice also calls

"If you can't pay for a thing, don't buy it. If you can't get paid for it, don't sell it. Do this, and you will have calm and drowsy nights, with all of the good business you have now and none of the bad."

Benjamin Franklin

the genius of perhaps the cleverest of our Colonial statesmen. Here is some of Franklin's best small-business advice drawn from hundreds of his most famous quotes. Heed these words and, like old Ben, you might harness electric energy – for your company:

"Energy and persistence conquer all things."

One of Franklin's messages from his early days as an entrepreneurial printer was that hard work is the dominant ingredient for success. He couldn't abide laziness or time-wasting, and he implored business owners to watch out for both in themselves and their employees. Everyone knows his line: "Early to bed, early to rise, makes a man healthy, wealthy and wise." But how hard a person works during the waking hours is even more important. As Franklin said: "Fatigue is the best pillow."

good advice. "He that won't be counseled can't be helped," Franklin said. He could be speaking directly to today's small-business owners, who face growing government regulation and intense competition. "To succeed," he said, "jump as quickly at opportunities as you do at conclusions."

"Beware of small expenses. A small leak can sink a great ship."

In Franklin's day – as he sailed back and forth across the Atlantic to promote the American ideal – the second part of this tip could be taken literally. For people who run small businesses, as he did for many years, Franklin stressed paying attention to details.

Are you charging what you should to turn a profit on every job? Are you watching costs as closely as revenues? Are you keeping up with routine maintenance to preserve your expensive equipment? Is your accounting system working well? Many small drains on resources can imperil your company.

on you to motivate the rest to raise their efforts to match the standard-bearer.

"Anger is never without a reason but seldom a good one."

Simply put, don't blow your top when dealing with an employee, a difficult customer, or anyone you encounter in business. Let a cool head prevail in an argument. If you approach a conflict with a positive attitude, you may turn around a customer service disaster or a problem employee. Butting heads will usually get you nowhere fast. Franklin warned: "If passion drives you, let reason hold the reins."

"There are three great friends: an old wife, an old dog and ready money."

Franklin clearly wasn't concerned about political correctness. For today, this bit of advice isn't about an "old wife" or an "old dog." It's about "ready money," and the time-tested importance of positive cash flow and careful spending.





FROM LATERALS TO MAINLINES TO STORM DRAINS. . .

There's so much more you can do when your crews are running RST systems.

- Interchangeable cameras, tractors and crawlers to perform fast, accurate inspections in lines 4" to 200" in diameter and up to 3,000 feet in length
- Cameras feature high intensity white LED lights
- 40:1 Zoom with automatic iris and focus available
- Portable, truck and trailer mount configurations



GET MORE. DO MORE. RST.

Call today for more info about our custom-fit inspection tools for municipalities and sewer service contractors.

VEHICLES | CAMERA SYSTEMS | SOFTWARE

800 767 1974

www.rstechserv.com

RS Technical Services Inc.
Design and Manufacture of Video Pipeline Inspection Systems

Which companies were best suited to ride out the recession? The ones determined to collect on their bills in a timely fashion, watch borrowing, and salt some profits away for a rainy day. And when we read this line from Franklin, we can be certain he faced deadbeat customers just as you do: "If you can't pay for a thing, don't buy it. If you can't get paid for it, don't sell it. Do this, and you will have calm and drowsy nights, with all of the good business you have now and none of the bad."

"The best investment is in the tools of one's own trade."

There weren't many drains to clean in Franklin's day, but he knew that to print newspapers, build furniture or farm the land, the best tools available made the work easier and the results better. Franklin often preached about efficiency, reminding that "Time is money," and that "You may delay, but time will not, and lost time is never found again." Today, Franklin would advise business owners to keep an open mind to new trends, and maintain a reliable inventory of equipment.

"By failing to prepare, you are preparing to fail."

The buzzword used today is "systematizing." Break down every task in your business so you know how much time it should take to complete and so anyone can be trained to do a job to the same quality and efficiency. Franklin was sending the same message on getting organized in Colonial America.

You don't need a fancy life coach or a business consultant to get things together. Just listen to Ben when he says, "Drive thy business or it will drive thee," and "A place for everything, everything in its place!"



EDUCATION DAY: March 2, 2011

EXHIBITS OPEN: March 3-5, 2011

Kentucky Exposition Center
Louisville, Kentucky

pumpershow.com



CUSTOM DRILLED NOZZLES

SIX PACK KIT™



NPT Size	Price	Savings*
1/8"	\$138	\$32
1/4"	\$149	\$33
3/8"	\$159	\$35
1/2"	\$173	\$39

*Compared to individual prices

NOW OFFERING JETTING HOSE!
CALL FOR A QUOTE

- Each nozzle is **custom drilled** to match your pump's flow and pressure specs for **optimized nozzle performance**.
- Custom drilling means **your choice of spray patterns**.
- Each nozzle is made with **heat treated 416 stainless steel** for superior corrosion and wear resistance, and rated up to 10,000 psi.
- Most orders shipped within **one business day**.
- **100% satisfaction guarantee**.

CALL TOLL FREE: 877-457-2782

North Royalton, OH 44133 • www.aquamole.com • Fax: 440-237-2987

Uptime...DOWN THE LINE



As increasingly sophisticated technology brings changes in both functionality and productivity to the sewer inspection and repair industry, the importance of **reliability, serviceability and longevity** remains constant.



Telespector Corporation's history of technological innovation in areas such as custom CCD camera units has consistently put our company's superior quality products at the forefront of that technology. The primary goal of our engineering staff however, has always been to design equipment that not only will increase productivity, but also will function reliably day after day,

month after month—job after job.

Another equally important design feature of Telespector's sewer inspection and repair equipment is its ease of on-site, operator serviceability.

All in all, it's easy to see why Telespector is the natural choice for long-lasting TV/TG equipment that provides maximum uptime through dependable, self-service products.

Telespector[®]

CORPORATION

1460 Opdyke Road • Auburn Hills, MI 48326
248.373.5400 • 248.377.2250 fax
www.telespector.com

Flexible and Affordable Financing Options



Financing for New and Used Equipment

Trucks • Tanks • Trailers • Toilets • Cameras • Jetters
Computer Hardware & Software



7 Church Road, Hatfield, PA 19440
Phone: 800.422.1844
Fax: 888.883.9380
Visit our website: www.libertyfg.com

Call Michael DeGroat (ext 12)

Commercial Equipment Financing Call 800-422-1844

PAT'S PUMP + BLOWER

ORLANDO OFFICE
800-359-7867
fax: 407-648-2096

GEORGIA OFFICE
800-851-7987
fax: 404-761-7003

Now A
**Factory Authorized
Dresser Roots
Sales & Service Center**

DRESSER
Roots



#1 Pump And Blower Repair Specialist

Blower Repair Exchange Program: Roots, Spencer, Robuschi, Hicks Hargraves, Holmes

CALL FOR PRICING

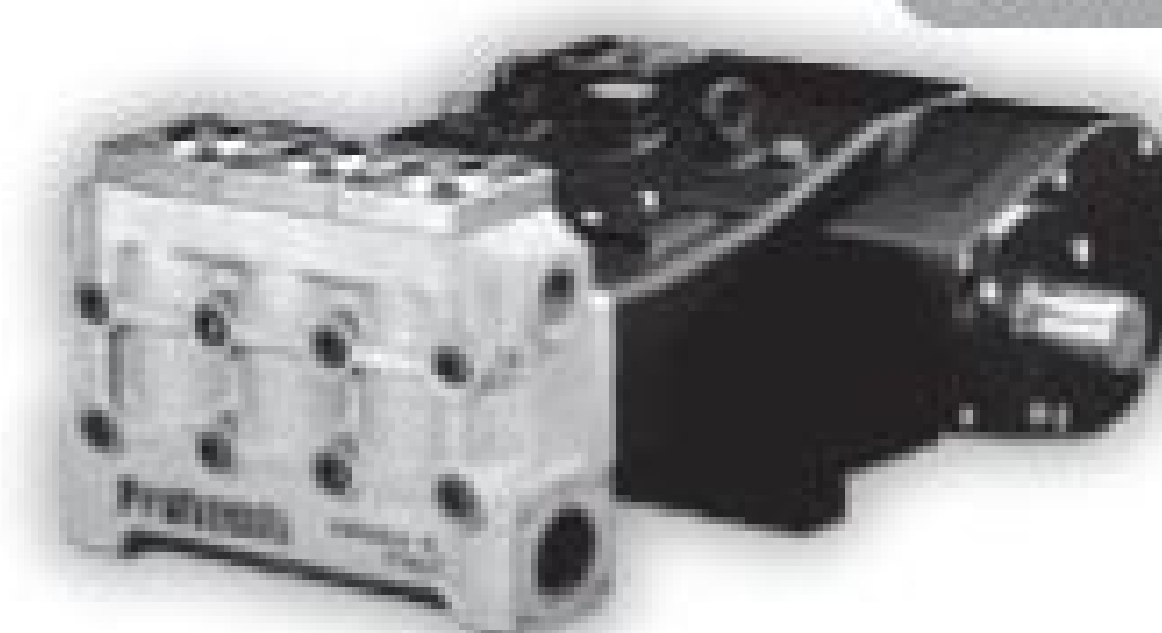

General Water Pumps
From Jet Trailers to combo units
Retrofit Kits are available!
5 year warranty

www.patspump.com

VACTOR **2100**
Plus



THE STRENGTH TO CLEAN. THE SMARTS TO SAVE.

PROOF THAT VACTOR® 2100 PLUS IS THE SMARTER PARTNER.*

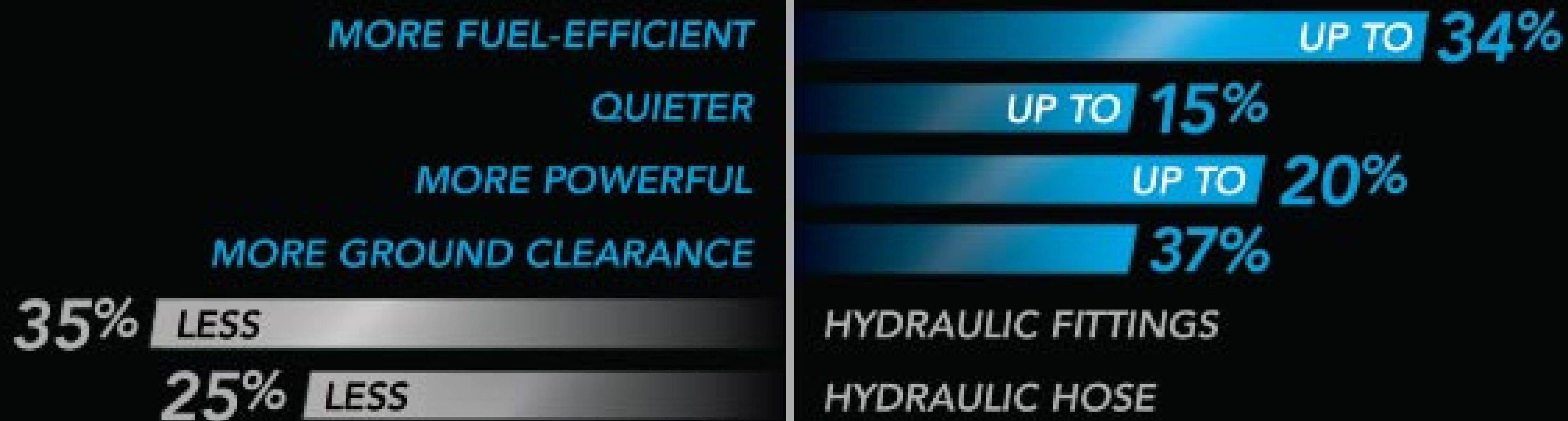

More than just a powerful combination sewer cleaner, the new Vactor 2100 Plus is the all-around smart partner you want working for you. Thanks to exclusive industry-leading innovations, the Vactor 2100 Plus is now quieter, more powerful and more fuel-efficient, saving you up to \$13,500 every year in fuel costs. Add to that a dealer support system that rivals none other and more standard features than ever before, and it's clear that the Vactor 2100 Plus is more than just muscle. It's a smarter, more powerful partner.

To find a Vactor Dealer near you,
call **1-815-672-3171**.

VACTOR®

A Powerful Partner

Visit us at
vactor.com.

©2009 Federal Signal Corporation. Listed in the NYSE by the symbol FSS.

*When compared to Vactor 2100 model. Source: Federal Signal engineering department. Fuel savings assumptions: 3 gallons/hour saved in combination mode (4" orifice at vacuum, 80 gpm @ 2500 psi), 1,500 hours per year at \$3.00/gallon.

MEMORY CARD RECORDER
ELITE-SD

DVD RECORDER
Plumber's Mate

Light, Portable Mainline System
Portable Mini-Mainline

6 Wheel Drive
REBEL Crawler

See Further. See Clearer. See Everything.

4" to 6" Pipe
TORPEDO Crawler

Receiver/Locators

Ratech
See Everything.

TOLL FREE 800.461.9200
tel. 905.660.7072
fax 905.660.1519
www.ratech-electronics.com

NozzTeq®
Taking Science to the Sewer!®

IceBear™

Equipment Engineered for Long Lasting Performance.™

Rental and Leasing Services Available!
Call For FREE DVD

Check out our online store at
cole-mart.com/nozzteq

www.nozzteq.com

Phone: **1.866.620.5915** Fax: 603.413.6744

Lumberjack®
Bl Swiper™
C-Ray™ 400
Orca™
Spinner™
Hammerhead™
5-Year Limited Warranty
C-Ray™ 800
Paikert™
Jaws®
10-Year Limited Warranty

Irrigation fittings are for irrigating – NOT vacuum.
How many dollars are you spending SUCKING AIR?

Industry-proven, quality vacuum couplings from Bandlock will put money into your pockets.

4" to 12" Male Coupler **4" to 12" Female Coupler** **Steel Crown 4", 6" and 8" Press End** **Hazardous Material Profile Gaskets (Safety)** **Rubber Gaskets**

6" and 8" Aluminum Weldon **Aluminum & Steel Pipe**

4" and 6" High Abrasive Bulk Nozzles **Special "Y" Reducers** **BANDLOCK** **Close Tolerance Couplers And Fittings Bring "Safety" To Your Work Place.**

EZ Lift Clamps **Standard & Internal 4" to 12"** **Wet Valve, 6", 360° Injected** **Male and Female 4" to 12" End Plugs**

BANDLOCK Reducers

Recognized as the #1 Relief Valve in the World

Call or fax today to get your catalog!
1-800-659-2978
www.amesbury.com

BANDLOCK Corp.
MADE IN THE U.S.A.
Superior "Quick" Connect Vacuum And Pressure Couplings And Accessories

We build Jetters for **EVERYBODY**



and we build Jetters **JUST FOR YOU**



Custom-built high pressure jetting units -
to **your** specifications, for **your** job requirements



see our full range at www.usjetting.com

or call us on 1-800-538-8464 1-800-jetting

Making Green

A Kentucky contractor's combination truck turns heads while improving employee safety and jacking up productivity

By Ken Wysocky

To boost employee safety, enhance productivity and decrease operating costs, Martin's Pipeline Inspection in Paris, Ky., went green – as in a lime-green Aquatech B10 combination vacuum truck from Hi-Vac Corp.

"Safety and employees' well-being were primary concerns," says

we set up backwards, with the nose of the truck facing oncoming traffic, for enhanced safety.

"Working from the back allows the truck to serve as a barrier between traffic and our people. If an accident occurs, our employees are behind the truck, not in front of it, where something bad could happen."

Just one engine

Thomton notes that the truck, mounted on a 2008 Peterbilt 340 tandem-axle chassis, reduces operating costs by 15 to 18 percent when

compared to the company's older, more conventionally configured combination truck. That's because the truck engine runs everything, instead of having a second

"pony" engine run other equipment, such as the frame-mounted waterjetter (2,500 psi/80 gpm).

"We can do vacuuming and jetting while running only one motor, which saves on fuel, repairs and maintenance," Thomton says. "The drive motor runs at 1,500 to 1,800 rpm, enough to handle the workload."

Another advantage is increased visibility and job site maneuverability, with a shorter wheelbase and a rear-mounted hose reel. "A front-mounted reel can hamper your turning ability, and it puts more weight on the front

axle," Thomton says. "With rear-mounted equipment, the weight is more evenly distributed on the rear-drive axles."

Easy off-loading

The truck includes a pump-off system, in which a hydraulic pump inside the debris tank pumps liquid waste onto another truck for transport to the disposal site. That allows the combination truck to stay put and keep on working.

Martin's purchased the truck, which doubles as a hydroexcavator, to handle a workload the company

MONEY Machines

owner Mike Thomton. "On this truck, all the controls and reels are mounted on the rear, so the operator is away from all the engine noise and can actually communicate with staff and engineers on site. A lot of times,

MONEY MACHINES

OWNER:	Martin's Pipeline Inspection, Paris, Ky.
VEHICLE:	Aquatech B10 combination truck
PRIMARY EQUIPMENT:	10-cubic-yard steel debris tank; PD blower (2,500 cfm); rear-mounted hose reel; pump-off system; frame-mounted waterjetter (2,500 psi/80 gpm), 360-degree rotating boom
COST:	\$260,000



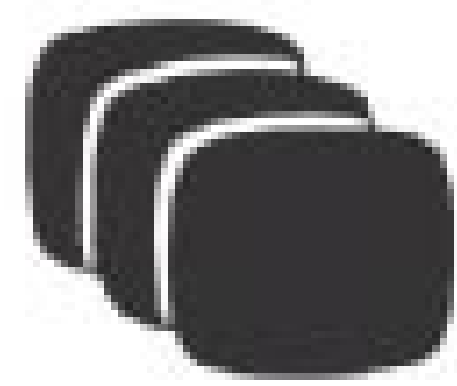

IMAGE
INSPECTION SERVICES LTD.

ISO 9001



Sewer Camera Systems and Pipe Locators

Image Inspection Services
www.image-inspect.com

Toll Free: 1-800-667-6670
sales@image-inspect.com

could no longer accommodate with just one truck. It has a 10-cubic-yard steel debris tank, a positive displacement blower (2,500 cfm) and a foot-operated remote control. It is

“Every truck I’ve owned has been white with burgundy markings,” Thornton says. “But the guys talked me into the lime green, and it’s been one of best advertising

“On this truck, all the controls and reels are mounted on the rear, so the operator is away from all the engine noise and can actually communicate with staff and engineers on site. A lot of times, we set up backwards, with the nose of the truck facing oncoming traffic, for enhanced safety.”

Mike Thornton

used mainly to clean 30- to 48-inch sanitary sewers.

In the cab, Thornton paid extra for comforts such as air-ride seats, AM/FM radio, CD player, power windows and locks, tilt steering wheel and cruise control. Comfort is important because the truck travels to work sites in as many as nine states.

“The better the ride, the better off you are,” Thornton says. “Plus, I believe paying an extra \$4,000 or \$5,000 pays off in the long haul because guys take better care of a nicely equipped truck.” The lime-green color provides a marketing boost.

tools we’ve ever had. We’ve had more business come in because of that. It attracts attention from people who stop at job sites and ask what the truck is all about. Sometimes one thing leads to another and we get a job out of it.” ■

MORE INFO:

Hi-Vac Corp./Aquatech
800/800-1016
www.hi-vac.com

SHOW US THE MONEY (MACHINE)

Money Machines, a feature in *Cleaner*, reports on innovative work vehicles that help contractors operate more efficiently, satisfy customers and earn more profit. We’d like to know about your Money Machine — be it a service van, camera truck, jetting rig, vacuum unit or any vehicle that really helps drive your business. To nominate your vehicle for a feature in this column, send an e-mail to editor@cleaner.com. Tell us briefly but specifically what features make it a great producer. And send a picture — because appearance counts. We look forward to seeing your Money Machine.

one vendor

providing innovative solutions for infrastructure management backed by THE best after-sales support program in the industry

one software

mainlines, laterals or manholes... one all-inclusive package is all you need to assess and manage all your underground infrastructure assets

one solution

flexidata™ shares survey data quickly and efficiently with other software programs to provide in-depth survey detail about pipes or manholes

stretch your inspection capabilities with our GIS tools and get the most from your survey data—whether it’s the big picture or down to the smallest detail



Want to know more? Call today to schedule your free online demonstration of the software of choice for municipalities and contractors worldwide.

PIPELOGIX INC.
866.299.3150
www.flexi-data.com





TV FERRET



- **Steerable** stainless steel crawler body
- **Solid ribbed urethane drive tracks**
- **High intensity LEDs** illuminate up to 36"
- **Fully portable, DC powered system**

Snake Eye Push Camera

- 10.4" color LCD monitor
- Variable intensity LED light control
- Operates off its own self charging battery

Under New Ownership - Dealerships Available in Select Areas

www.tvferret.com info@tvferret.com
518.399.2211

KEN-WAY Beats the Others DAY-IN • DAY-OUT
 And they have for over 50 years

KEN-WAY CABLE CLEANERS
 for cleaning sewer, drain or process lines from one to ten inches, up to 75 feet with the Junior and up to a full length of 300 feet with the Model 400



KEN-WAY Exclusive Built Cables



3/8" 13/32" 1/2" 3/4" 11/16" 5/8" 3/16" 1/4"

- Heat Treated
- Inner-Core or Non-Core
- Fit Most Other Brands
- Interchangeable with Most Brands
- Coupling or Blade Holding Types



Leasing plans available. Call for details.
1-800-533-0551

930 ROBERTS ROAD, SPARTA, WI 54656
www.ken-way.com • E-mail: info@ken-way.com

LAPLACE EQUIPMENT

RENTALS, SALES & SERVICE

- **WATERBLASTERS:** PRESSURE TO 40K, FLOW TO 100 GPM
- WATER JETTING TOOLS
- HYDRO-MOWERS
- 3D NOZZLES
- ROTATING NOZZLES
- HIGH PRESSURE HOSES
- LANCES
- FITTINGS
- TIPS
- SUPPLIES
- EXPERIENCED TEAM FOR PLANNING, TRAINING & SETUP

CALL 985.652.5210 FOR YOUR WATERBLAST PROJECT SOLUTIONS
WWW.H2OBLAST.COM

Petersen® Pipe Plugging Systems



Economical Hot Tap Plugging Systems



AR SUPPLY QUICK CONNECT
 ADJUSTABLE DEPTH SET COLLAR LIFT WIGS
 INFLATION RAW ANCHOR WIGS
 INFLATION RAW DEFUMED AND BLENDED PLUG BEFORE INSERTION INTO PIPELINE
 LAUNCH CYLINDER DRAIN WAVE DEFUMED PLUG AFTER REMOVAL FROM PIPELINE
 PACKING SEAL LAUNCH CYLINDER
 FULL PORT VALVE HOT TAP SADDLE
 PIPELINE INFLATED PLUG AFTER INSERTION INTO PIPELINE

Pipe Plugs and Packers for all your Pressure, Chemical, and Temperature Requirements. Call us to quickly customize a pipe plug or plugging system for your specific application.

www.pipeplug.com

Petersen PRODUCTS COMPANY PHONE 800.926.1926 OR 262.692.2416
 Serving Professionals Since 1916 FAX 800.669.1434 OR 262.692.2418

If you buy the best, you are only sorry once!

OLDEST NAME IN THE BUSINESS
— Over 100 YEARS OLD —



SeekTech®
SR-60

NOW AVAILABLE

RIDGID's new line of locating equipment meets the most demanding needs of the locating professional. Built to make even difficult locates easy, SeekTech is the only line locator that uses omni-directional antennas, guidance arrows and an easy to read mapping display to lead you quickly and accurately to the target line.

Parts & Service

Having Trouble

Finding

RIDGID Parts?

We Have

RIDGID Parts!

RIDGID®

THE BEST SERVICE AND PRICES TOO LOW TO LIST!

RIDGID®



SeeSnake

ALL SeeSnakes
NOW INCLUDE 512 HZ
TRANSMITTERS

**Factory Repair
for SeeSnake**

**Fast Turn
Around!**

**SeeSnake®
DVDPak +
Microdrain™**

- Full Color Display
- Optional Recording Accessory
- Smaller Case
- Battery-Powered Freedom
- NEW Line Trace Capability



SPECIAL PRICES ON THE RIDGID SCOUT® IN STOCK!

Allan J. Coleman Co., Since 1905 - CALL US TODAY! 773-728-2400

"THESE PRODUCTS ARE SO GOOD, WE GIVE YOU OUR ADDRESS!"

5725 North Ravenswood Avenue • Chicago, IL 60660 • www.allanjcoleman.com

PHCC MEMBER

Don't Ask

Certain questions, if asked in job interviews, are considered discriminatory and could set you up for costly legal trouble

By Ted J. Rulseh

Ted Rulseh is the editor of *Cleaner* magazine. He can be reached by calling 877/953-3301 or e-mailing editor@cleaner.com.



While in college I went to apply for a job at a car wash. My "interview" consisted of looking up at the owner, who fired questions at me while he stood on a step ladder and reached up to work on a piece of machinery suspended from the ceiling.

"Do you smoke?" No. "Do you drink?" A little. "Have you ever been arrested?" No. "Do you like girls?" Yes.

Can you pick out the questions that today could land this fellow in court? Whether or not you can, it pays to think long and hard about the kinds of questions you ask of job

For example, you might like to know if a person is in good health or has a condition that might mean using lots of paid sick days. You might like to know if a woman seeking employment will have family responsibilities that might limit her ability to work long hours when called for.

But it's against the law to make hiring decisions based on factors like those, and it's not permissible to ask about them in job interviews. Laws on employment and discrimination are complex, and you should not decide what to ask, or not, based on what you read here. With that caveat, here are some areas and some specific questions you should

guage is necessary to the job, you can ask about it specifically.

Citizenship. This gets a little tricky. It's permissible to ask, "Are you a U.S. citizen?" or "Do you have a valid working visa?" because it's against the law to hire someone who can't say yes to those questions. But you can't ask about the actual citizenship of non-U.S. citizens – only their work status.

Religion. You can't ask questions like, "Are you (Christian, Mormon, Jewish)?" "Do you go to church?" "Do you believe in God?" However, it's permissible to ask if the person has religious beliefs that might require special accommodation on the job.

Caucasians. If asking about convictions, it is best to stick to matters related to the job. For instance, if the person will handle money, you can ask about convictions for embezzlement or theft.

Marital status/gender. It may seem sensible and innocent to ask if an applicant is married or single, but that's not allowed. In particular, it's improper to ask a woman whether she is pregnant (or plans to become pregnant).

Sexual orientation. Discrimination based on sexual orientation is illegal, and so it's not permissible to ask, "Are you gay?" or "Are you a lesbian?"

Get good advice

Some advisors suggest that interviewers make up a standard list of questions to ask of every applicant, so they can't be accused of asking, for example, one set of questions for men and another for women.

Standards on discrimination may vary from state to state, and court rulings are constantly defining and refining what is and is not permissible to ask. To make sure you're on solid ground when conducting job interviews, it pays to consult with a legal advisor on whether the questions you plan to ask are legitimate. ■

You can ask if a person has any condition that might require reasonable accommodation at work. You can tell what the job requires and ask the person if he or she can do the work. But you can't ask specific questions about disabilities.

applicants. Many small-business owners still don't know the rules, which are not the same as they were 30 years ago.

The interview I just described took place in 1976, but just two years ago, a restaurant owner interviewing my 26-year-old daughter for a chef job asked her, "Do you plan on having children anytime soon?" In other words, "If there's a chance you're going to take a maternity leave or quit to become a full-time mother, I may not hire you."

My daughter didn't sue for gender discrimination, but she did decide on the spot that she would never work for that man (and, in my unbiased opinion, that's his loss).

Yes, things have changed. There may be things you'd like to know about a prospective employee that federal law says you have no business asking about.

avoid, as gleaned from a variety of authoritative sources.

Age. You might be able to estimate a person's age from dates on his or her resume or application, but you still can't ask about age during the interview. And don't think you can get at the answer through the back door by asking something like, "When did you graduate from high school?"

Ethnicity. It is against federal law to make hiring decisions based on race, national origin, or ancestry. Even if you're asking out of innocent curiosity ("What kind of accent is that?"), such questions are considered discriminatory. Some other questions that could lead to trouble are: "Where were your parents born?" or "What do you think of the situation in the Middle East?" You shouldn't ask what languages a person speaks, though if a certain lan-

Health or disability. You can ask if a person has any condition that might require reasonable accommodation at work. You can tell what the job requires and ask the person if he or she can do the work. But you can't ask specific questions about disabilities. Note that under the Americans with Disabilities Act, disability includes not just physical limitations but also alcoholism, drug addiction and mental conditions. Questions that would be out of bounds include: "How is your health?" "Do you have a hearing impairment?" "Have you ever filed a workers' compensation claim?"

Criminal history. Most experts advise against asking questions about arrests – only convictions. In part this is because African-Americans are arrested statistically more often in proportion to the population than, for example,

What you learn on these pages could be worth \$1,000s.

It's all yours for less than a \$1 a month.

Cleaner

Subscribe today.
Three Years (36 Issues) \$35
www.cleaner.com or
800-257-7222

SCOOTER

VIDEO
INSPECTION SYSTEMS
20843 Santa Lucia • Tehachapi, CA 93561 • Fax: 661.822.8917

Upgrade your existing Video Inspection Equipment with a Scooter DVR Monitor

The Attaché III is our deluxe model and features a 10" color LCD monitor, a 250 gigabyte DVR complete with DVD burner and also records to a USB flash drive, has time and date stamp, and also has a microphone for voice over narration! Comes with power cord and a 20' coil cord interface to the coiler.



The Attaché II is our economy model and features a 10" color LCD monitor, a 2 gigabyte DVR which records to a 2 gigabyte SD card, has time and date stamp, and also has a microphone for voice over narration! Comes with a SD/USB adapter as well as power cord and a 20' coil cord interface to the coiler!

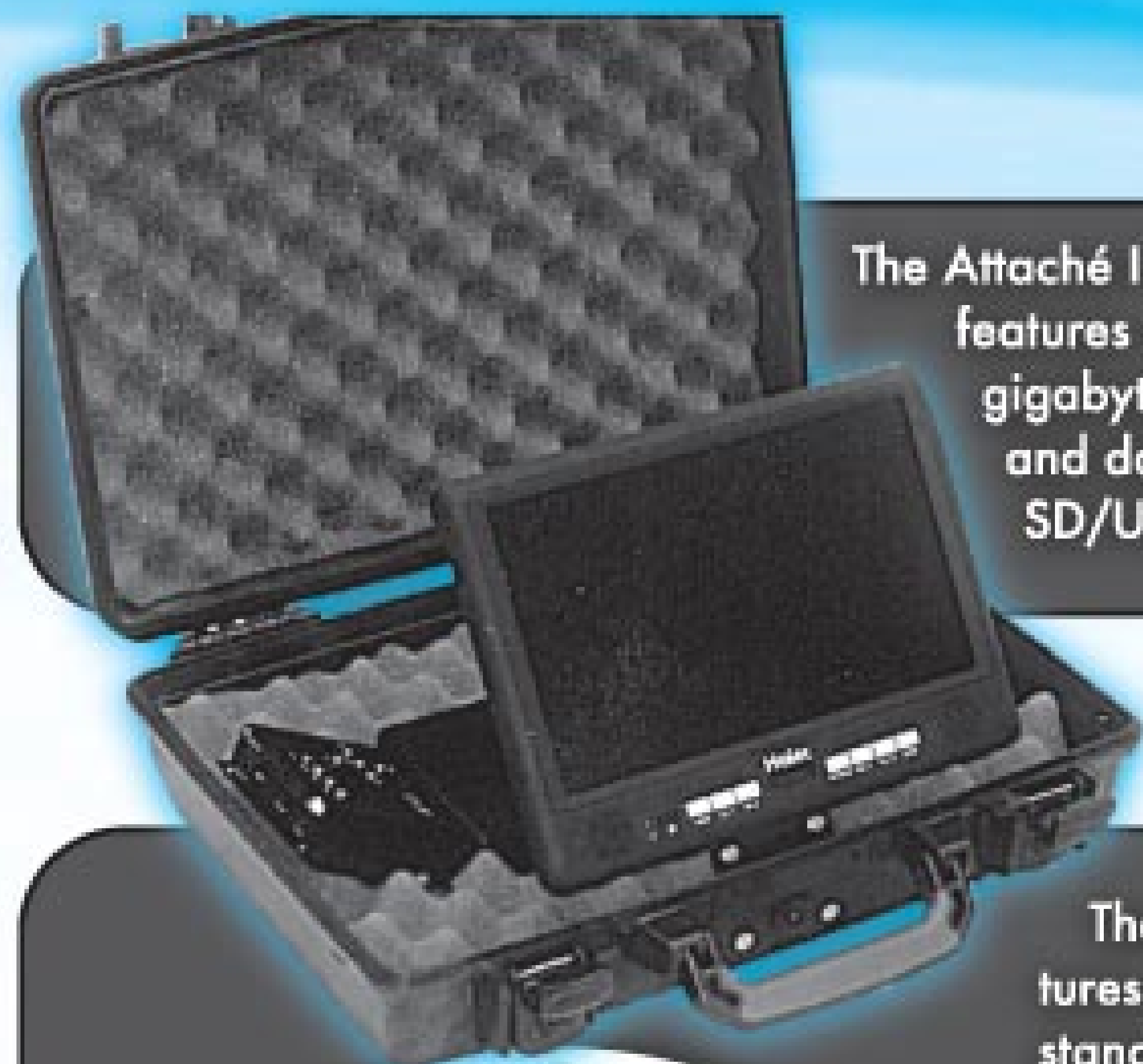

The Attaché 1 is our basic model and features a 10" color monitor and is furnished as standard equipment with all of our systems! Comes with power cord and a coil cord interface to the coiler!



Attaché Monitors
are compatible with
other brands of
video inspection equipment,
when used with one of our
custom adapters!

All of our Attaché monitors are
compatible with our **prior** models of inspection equipment, so it's easy
to upgrade to the latest technology!

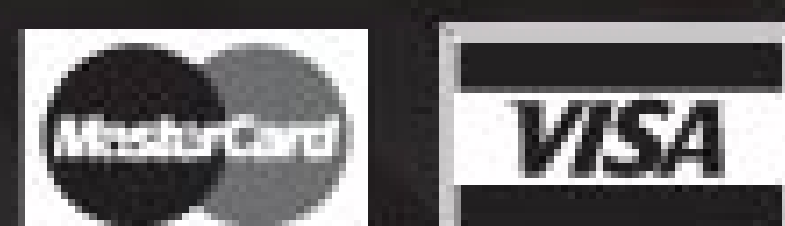

www.tvinspection.com

800.772.6165

Eyes Underground

Contractors describe their favorite techniques for selecting, grooming and training high-quality pipeline video inspection operators

By Ken Wysocky

It can be tough to attract and train high-quality inspection operators. The position requires a unique combination of precision skills, and because the equipment represents a sizeable investment, contractors want to make sure their operators maximize productivity.

Business owners find inspection operators through a variety of channels, including word-of-mouth referrals or promotion from within the company. They also look for a wide range of aptitudes and skills to fill this demanding and critical position. Here's what three contractors do to make sure they find the right person for the job.

"First of all, we like to get inspection operators started on the sewer-cleaning end of it, so they understand the cleaning



Mark Maurier
President
Cam-Trac Inspection
Services Ltd., Legal, Alberta
 Employees: 10
 Years in business: 25

process," says Mark Maurier, president of Cam-Trac Inspection Services Ltd., Legal, Alb.

"Understanding the cleaning process is a big portion of camera inspection because you need to know what's in the line and the severity of the line's condition. By doing this first, you'll understand about sags, roots and deterioration in the pipe when you do an actual inspection.

"We like to have them spend three or four weeks on the cleaning trucks so they can understand it. Then, once they start to do the camera work, they can tell the flushing operator that he's going too fast

"We like to do the PACP training first. That way, once they're ready to move on to the camera system, they'll have the PACP to guide them through."

Mark Maurier
Cam-Trac Inspection Services Ltd.

on the cleaning and leaving debris behind, for example, or to slow down and use a different nozzle for the different application.

"We also require operators to complete a Pipeline Assessment Certification Program. A lot of our municipal clients are requesting that operators

be certified in PACP. It ensures uniformity of skills and helps them understand what the codes mean.

"We like to do the PACP training first. That way, once they're ready to move on to the camera system, they'll have the PACP to guide them through. They can look at a fracture in the pipe and go back to a manual from PACP and make a decision if it's a fracture or a light crack. It gives them some guidance.

"Then we take them out with an experienced operator. That operator sits behind the trainee and guides them through the process and reviews the video. If there's an area in town we want to inspect, we'll start at the upstream manhole and work our way down and try to bring all the inspections down to the lower end.

"Operators in training get supervised for two to three months, depending on how fast they pick it up. Some will pick it up in two months and others may take an extra month. Our customers look for experienced operators, so we spell out to them the steps we take in training. Plus, providing quality work ensures more jobs down the road."

"To find inspection operators, we look for someone with mechanical and electrical aptitude," says Bobby Chesnut, co-owner of Pipe Eyes LLC in Louisville, Ky. "They don't need professional training, but you want someone who can do simple maintenance and who will show up every day. Drug testing is a big thing. It's difficult to find someone with all those attributes and who's also willing to put in a hard day's work.

"It helps that the younger generation nowadays has great eye-hand coordination from playing computer games. Operating a pan-and-tilt camera is a lot like a joystick on a computer game. You have to be able to maneuver things. It's second nature to kids these days. But the more critical thing, because of the technicality of what's going on, is the aptitude in mechanics and electronics. For instance, it goes a long way if they understand



Bobby Chesnut
Co-Owner
Pipe Eyes LLC,
Louisville, Ky.
 Employees: 12
 Years in business: 10

continuity and how to check a wire to make sure it's good. The rest of it, you can learn.

"Probably the next hardest thing is to find someone who also has a sense of computers, because operators are being asked to do more and

Comments may be directed to Ken Wysocky in care of Cleaner.



more with computers every day in the field. They need to move files, do data transfers. They have to understand codes and know that re-booting a computer doesn't mean kick it across the room!

"To find guys like that, I talk to my own employees who have friends that are good at that. It's sad that this industry doesn't have a formal training ground, like with truck drivers. Sewers are out there in the ground, and the only way to learn about them is through experience. If they have the qualities we're looking for, we start them at the back door.

"It helps that the younger generation nowadays has great eye-hand coordination from playing computer games. Operating a pan-and-tilt camera is a lot like a joystick on a computer game. It's second nature to kids these days."

Bobby Chesnut
Pipe Eyes LLC

A mentor of mine always said find what a man doesn't like, then give him plenty of it. If he doesn't like to do certain things, but still does them, then he's worth keeping.

"You have to put trainees with someone more experienced because that's the only way for them to learn. A lot of it is on-the-job training. You can't sit in front of a TV screen and show them every possible defect they're going to see. You have to teach them to use a little bit of logic. You teach them about the pipes, and how pipes flow and how they're put together – give them a history through your knowledge and background. It might take a year or two, because there's so much to learn. Every job is so different."

"We usually promote from within, so we look for someone who's well organized, pays attention to detail, is mechanically inclined, is proficient with computers, and takes good care of the equipment," says Mike Frailing, safety director and training coordinator for Visu-Sewer Inc. in Pewaukee, Wis.

"After we select someone, we have him sit with a camera crew and observe. Typically, he's already spent time at the bottom end as a jet truck operator, assisting a camera operator. Some guys work out well quickly, and some guys have to grow into it. For others, the electronics is too much for them.



J.M. MCKINNEY CO.

Call us for
All Your Ridgid
Tool Needs!

Factory authorized service
center for Ridgid/Kollmann
and SeeSnake.

RIDGID/KOLLMAN SEESNAKE DIAGNOSTIC TOOLS

Order Now!

Other SeeSnake®
models available

Call Toll Free: 800.821.7275

Fax: 888-330-6989

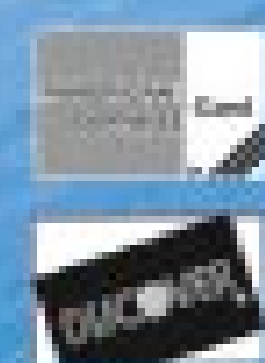

www.jmmckinney.com

Leasing Plans Available

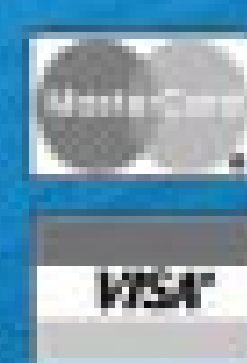

MAIN OFFICE
Hawthorne, CA
310-978-9650

SAN DIEGO OFFICE
San Diego, CA
619-461-4211

ANAHEIM OFFICE
Anaheim, CA
714-632-1315

VALLEY OFFICE
Panorama City, CA
818-786-2527



SeeSnake® microDrain™
System and DVD-OLED
Monitor & DVD Recorder.

Now
available in
100'

"The trainee watches for a while – maybe two, three or four weeks – under the direct supervision of a TV operator. At some point in time, they also take a two-day PACP course and get certified.

"When everyone feels comfortable releasing him into the field on his own, we



Mike Frailing

Safety Director and Training
Coordinator
Visu-Sewer Inc., Pewaukee, Wis.
Employees: 50
Years in business: 35

let him take on easy, basic jobs – maybe a one-day cleaning and TV job, or a new construction acceptance job. During this time, a supervisor stays with him a little more than usual, keeping an eye on him.

Though they now understand the basics, new operators still need to get a feel for what's too much detail and what's not enough. Experienced operators can walk that fine line – what might be a sag in a pipe and what might not. All defects should be noted, but it's how you note them that makes a difference.

"Hiring from within keeps everything more uniform. We have hired operators off the street, but because every company has its own methods and systems, trying to get someone to switch over to new methods is often difficult." ■



www.cleaner.com

FOR DRAIN AND PIPE CLEANING, INSPECTION AND
REHABILITATION PROFESSIONALS

STREET & SEWER PARTS SUPERSTORE

PURCHASE YOUR SEWER PARTS ONLINE:

- ◆ Sewer Nozzles
- ◆ Sewer Hose
- ◆ Vacuum Pipe & Hose
- ◆ Quick Clamps
- ◆ Sectional & Continuous Rod
- ◆ Couplings & Valves
- ◆ Root Saws
- ◆ Root Cutters
- ◆ Tools For Manual Rod
- ◆ Lighting Packages
- ◆ Rear Vision Camera Systems
- ◆ Sewer Dye Tablets & Smoke Bombs
- ◆ Rental Equipment
- ◆ Used Equipment

YOUR ONLINE PARTS STORE!
www.StreetAndSewer.com
1.800.435.3044

EELCAM™ PIPELINE INSPECTION SYSTEMS

NOW STANDARD WITH 130 Ft OF PUSH CABLE!!

EEL CAM EC-5 ECONOMY-CAM SYSTEM



EC-5C Color



- Compact camera design - B&W (EC-5) or Color (EC-5C) 1.2" dia.*
- 512 In-Line transmitter
- Shock and water resistant rugged camera module
- High intensity LED lighting with polycarbonate cover
- Scratch resistant sapphire lens
- Durable stainless steel housing
- 5" B&W or Color monitor*
- Variable intensity lights

- Combination push rod-video cable (0.33" diameter) with low friction polypropylene jacket
- Lightweight and compact • 130 feet of push cable
- Video input/output jacks

*EELCAM EC-5 Systems available in color or B&W or with self-leveling color camera.

EC-5 B&W



OTHER SYSTEMS AVAILABLE!

DRAIN CLEANING TOOLS FOR PROFESSIONALS

Electric Eel®

1.800.833.1212
www.electriceel.com

Pulsar 2000

Line Tracer

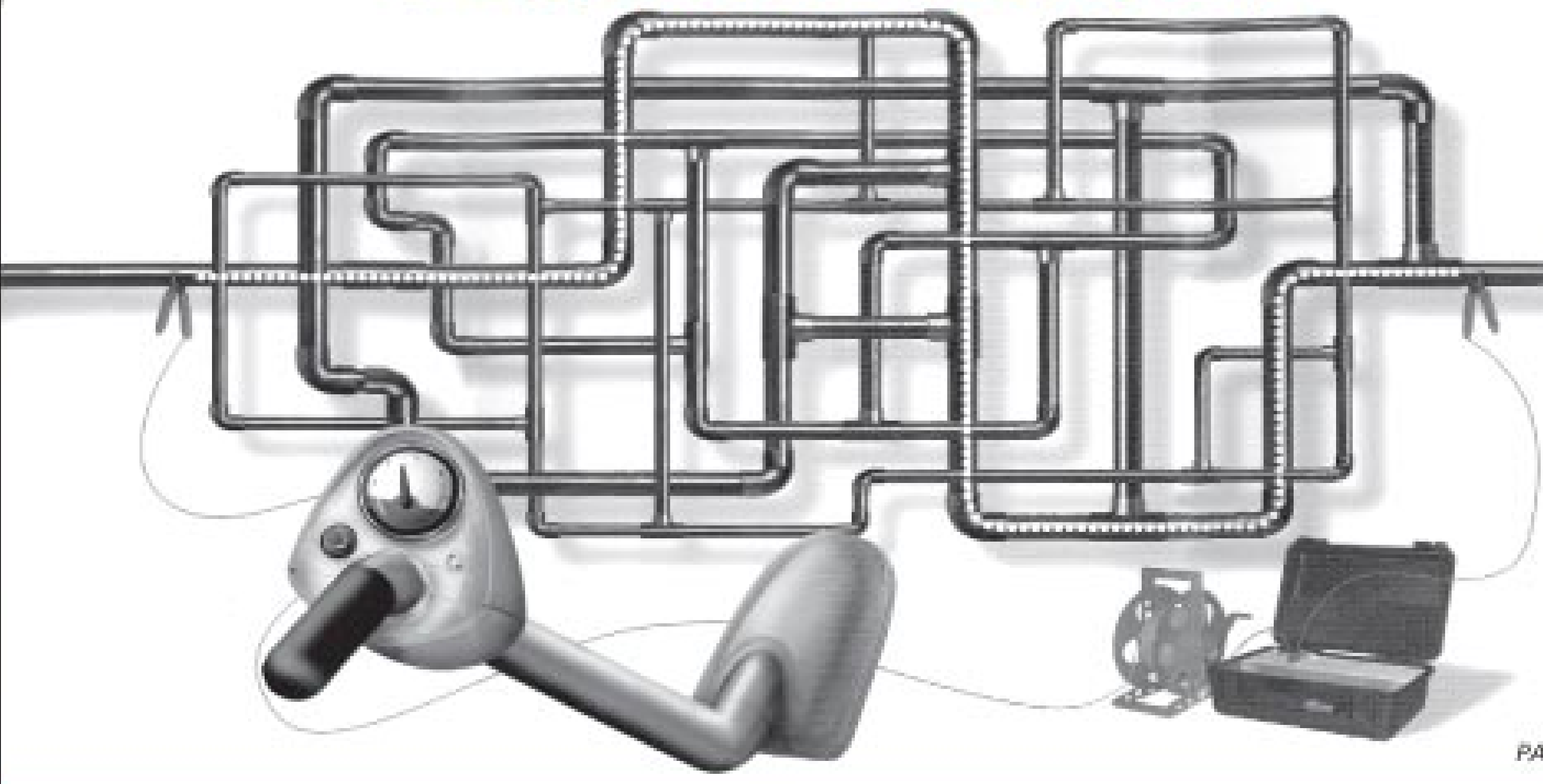

Locate Lines
Locate Water Leaks
Training Video

It's a jumble out there.

www.Pulsar2000.com

DISTRIBUTORS WANTED

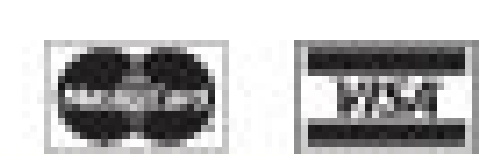

The Pulsar 2000 line tracer is designed primarily to locate metallic pipes. The Pulsar 2000 is a directional line tracer. Connect the Pulsar's powerful and unique transmitter to your target pipe and locate only that pipe. Locating can be accomplished under floors, in walls and in ceilings. The Pulsar 2000 does not require grounding.

Leak detection personnel... The Pulsar 2000 is a must have locator. Now you can quickly identify the pipe location, thereby reducing the search area of the leak.

100% satisfaction guarantee... We are so sure that you will see the time

saving benefit of the Pulsar 2000, we will let you return it for a full refund if you are not satisfied. If you want to learn more about the Pulsar 2000 and our leak locating equipment, please call **1-888-752-5463** or e-mail jsmll@aol.com for a **free** demonstration video or CD and references of satisfied customers.

We have been using the Pulsar 2000 along with the XL2 fluid detector and Geophones since January 1989 in our leak locating business. Our leak locates are **accurate 95% of the time**, but I can honestly say, the line we trace is always there. Our equipment is user-friendly and requires very little training, as you will see on the video. Purchase the Pulsar 2000 line tracer, XL2 fluid detector and Geophones, and start locating leaks immediately.

BACK BY POPULAR DEMAND!

Factory Authorized Rebuild Program



VACTOR REBUILD

For a limited time, Vector Manufacturing in conjunction with their North American Dealer Network is offering their Factory Authorized Rebuild Program complete with:



- FREE all point inspection
- Genuine OEM replacement parts
- Repairs made by factory trained technicians
- 1 year warranty on dealer installed parts
- Good for 2100 Fan and PD, 2103, Ramjet Jetter
- A 10% discount on parts*

Contact your Vector dealer for details or visit www.vector.com for a dealer near you

*Subject to dealer participation. ©Vector Manufacturing, 2009

CENTRAL OKLAHOMA

Winnelson
COMPANY

YOUR SOURCE FOR **RIDGID**

6% ONE YEAR FINANCING AVAILABLE!
Longer lease rates also available. Call Keith for details.



microEXPLORER™ Digital Inspection Camera



MINIPak Monitor



LT1000 Laptop Interface System



microDrain Reel



LCDPak Monitor

DVDPak

BUYING A SEESNAKE?

**CALL US FOR
GREAT PRICING &
FREE SHIPPING!**

**WE
WILL NOT BE
UNDERSOLD**

- Call Us Evenings and Weekends -
Keith: 405-602-9155 & Jim: 405-205-3974

CALL TOLL FREE: 888-947-8761

5037 NW 10th
Oklahoma City, OK 73127

www.centralwinnelson.com

A Fix at Last

A tunneling machine enables replacement of 450 feet of sewer pipe where persistent discharges had plagued residents of a mobile home park

By **Scottie Dayton**

For years, sewage discharging from cleanouts affected as many as 40 properties at the 650-unit Millpond mobile home park in San Jose, Calif.

The 6-inch terra cotta clay sewer lines had bellies packed with grease and debris. Pipe bursting and lining systems did not work because they followed the host pipe without correcting the problem. Repairs involved moving the modular homes off their concrete foundations, then open-cutting to replace the bad sections.

The scenario changed when the park owner hired Rod Herrick of H&H Co. in San Martin. After the next sewage eruption, Herrick used a UB-40 tunneling machine from Roddie Inc. in San Martin to install three lines paralleling the old sewer. The equipment maintained a 0.3 percent grade and replaced 450 feet of pipe. Most residents of the retirement community were not even aware that the work was being done.

Sound planning

Herrick televised the lines using a GatorCam3+ from Radiodetec-

tion. "The sewers looked like a roller coaster," he says. "Our challenge was to achieve an even percent of fall with the 6-inch HDPE pipe."

Locating utilities and marking their elevations was the touchiest part of the job. Herrick used a tape measure and drafting board to plot the tunneling route before entering the final coordinates into a computer.

The sewers ran under and behind homes, making them inaccessible to vehicles. Herrick hired Biggie Crane in Scotts Valley to lift the tunneling machine's hydraulic

power pack and pallets with pilot tubes over a home and into the backyard. He set them down on the three-foot-wide walkway between the house and a toolshed.

To excavate a 7-foot-diameter, 9.5-foot-deep shaft for the tunneling machine, John Mahana maneuvered an excavator onto the concrete patio slab next to the home, barely fitting under the patio roof and between its support columns. The crane operator then lifted and lowered the

TOUGH JOB

PROJECT:

Replace 6-inch sewers without moving 40 mobile homes

CUSTOMER:

Mobile home park company,
San Jose, Calif.

CONTRACTOR:

H&H Company,
San Martin, Calif.

SUBCONTRACTOR:

Biggie Crane,
Scotts Valley, Calif.

EQUIPMENT:

UB-40 tunneling machine,
Roddie Inc., San Martin

RESULTS:

Backups eliminated and
pipes replaced

John Mahana of H&H Company prepares to activate the UB-40 tunneling machine. Its dual hydraulic rams push the boring head through a seal in the round corrugated steel liner. (Photos courtesy of Bob Campbell)





John Mahana and Jim Voudy fuse a 40-foot section of HDPE pipe. A gate in a privacy fence provided the space for the fusion machine.



The LED target is mounted behind the boring head. The camera can see it through the hollow rods.

2,600-pound tunneling machine into the hole. Meanwhile, Jim Voudy dug entry pits under the foundations of three homes using a custom-built hydroexcavator from Keith Huber Inc.

"The tunneling shaft was near the middle of a 450-foot run and intersected with a 200-footer coming in at 90 degrees," says Herrick. "By boring two feet away from these lines, we maintained sewer service until we tied in the new laterals."

To prevent the shaft walls from collapsing and to form a thrust block for the tunneling machine, Mahana and Voudy lowered a round corrugated steel liner into the excavation, then poured two-sack slurry in the annular space. (The mix was soft enough to be hand-excavated later if necessary.)

Once the tunneling machine was in the shaft, Mahana set the height, grade and direction using jacking screws that secured the unit to the liner. Releasing the screws allowed him to rotate the machine with the help of a hydraulic winch chained to an I-beam across the top of the shaft.

Guidance system

A camera on a surveying transit focused on an LED target behind the boring head. Mahana mounted the transit on an independent adjustable support, setting it to the required height, grade and direction.

"We began by pushing in hollow

pilot tubes," says Herrick. "The camera looked through the rods to see the LED target, which was visible on John's monitor. Crosshairs on the monitor indicated the correct alignment. By rotating the rods using a joystick, John could turn the boring head to correct any course deviations."

correction," says Herrick. "We hit some rocky areas that slowed us down a little, but the matrix around them was compressible. The process just pushed them out of the way."

Smooth transition

Voudy mechanically coupled a 7-inch bell-shaped steel expander to

"Mobile home parks don't have the standard 1 percent grade for 6-inch sewers. The average grade is 0.5 percent, but we can maintain as little as 0.10 percent with this machine."

Rod Herrick

Using the forward-reverse joystick, Mahana slid back the machine's dual hydraulic rams, inserted the first tube with boring head, then advanced the rams. "Provided the soil displaces easily, we don't need a boring auger," says Herrick. "The unit's 40 tons of forward thrust is sufficient to push the tube through a flexible seal in the liner and into the soil."

Mahana then inserted a 3-foot-long pilot tube into the machine, coupled it to the end of the boring head tube, and jacked it forward. He repeated the process until the head appeared in the entry pit, where Voudy disconnected and removed it.

"Had a deviation occurred, John would have stopped jacking and rotated the rod to make a course

the end of the protruding pilot tube. A pulling eye behind the expander was coupled to the first 40-foot length of pipe. "To avoid blocking off the street to stretch out 200 feet of pipe, my guys fused another 40-foot stick each time the machine pulled back 40 feet," says Herrick.

Bushes, privacy fences and hedges in the path of the pipe were aids rather than hindrances. The crew draped the flexible pipe over them, providing increased elevation that helped smooth the transition into the entry pit. The pullback worked like a pipe-bursting system. Mahana extracted the steel tubes as they returned to the shaft.

"Mobile home parks don't have the standard 1 percent grade for 6-inch sewers," says Herrick. "The

average grade is 0.5 percent, but we can maintain as little as 0.10 percent with this machine."

Voudy had the most arduous part of the job, lowering and retrieving the pilot tubes. A canopy over the shaft provided shade and protection from the elements. On hot days, a ventilation system down the shaft kept Mahana comfortable.

To reinstate the laterals, Voudy core-drilled the HDPE pipe or cut in a wye, while Mahana hydroexcavated 3-foot-diameter, 4-foot-deep shafts and connected the laterals to the new main. The men installed a cleanout at the three new upstream risers before abandoning the old sewer. The project took two-and-a-half weeks. ■

MORE INFO:

Keith Huber Inc.
800/334-8237
www.keithhuber.com

Radiodetection
207/329-5467
www.radiodetection.com

QUICK LOCK

RAUSCH Electronics USA
is hosting a *free* 2-day
Instructional Workshop with
Live Demonstrations (weather permitting)



INFILTRATION

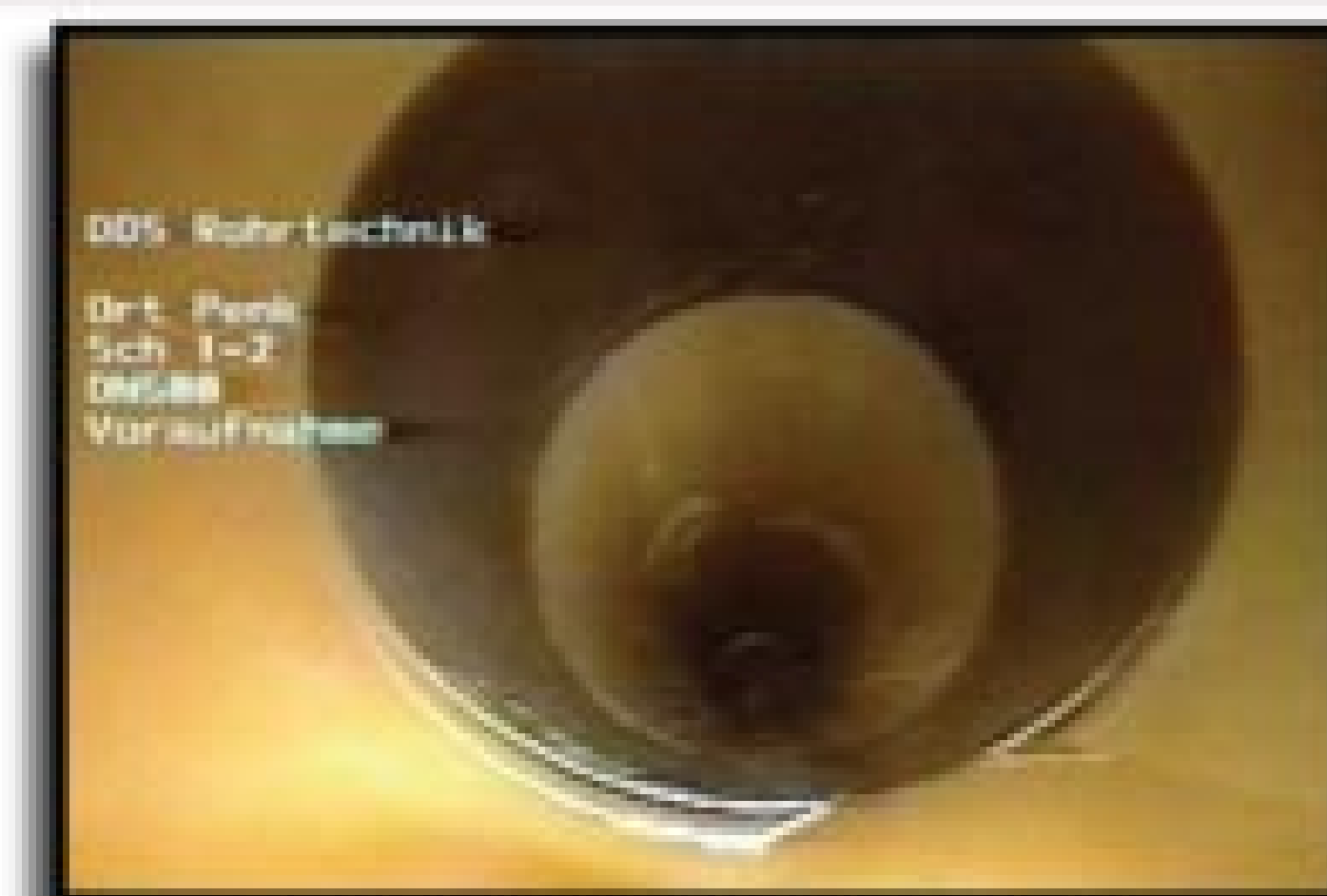

COMPLETE SEAL WITH QUICK LOCK GASKET INSTALLED

Come see Quick Lock in action - The Ultimate Point Repair System!

October 5 & 6, 2010

In Chambersburg, PA

Registration deadline: September 24, 2010

* Limited to 20 participants *

- Minimal pipe diameter reduction
- Easy installation; in under 20 minutes
- Adapts to many camera/tractor systems
- No cure time, strictly mechanical
- Installation with or without flow; no bypass required
- Root cutter and flusher resistant
- Reinstates the structural strength of the pipe
- Can be lined over

To register call 1-877-728-7241 or email: reusa@rauschtv.com

Complete info package will be forwarded upon registration.



RAUSCH Electronics USA, LLC
370 New York Avenue
Chambersburg, PA 17201
Email: reusa@rauschtv.com
Call: 1 (877) 728-7241



your one source **connection**

Draincables Direct delivers jettters, cables, blades, video inspection equipment, tools and accessories directly to your door. We are your one source connection for all the products that you need to get the job done!

We proudly manufacture our cables in the U.S.A!
Call us to make your connection!

1.800.421.4580
www.draincables.com



New location to serve you - Visalia, California



VIDEO INSPECTION
We have the equipment you need!

4370 Moline Martin Rd.
Millbury, Ohio 43447
PH: 419.838.6090

7918 W. Doe Ave. Ste. A
Visalia, California 93291
FAX: 419.838.6071

a division of Service Spring Corp.
DRAINCABLES
direct

TOUGH JOBS TOUGHHER TOOLS



Model 360D Diesel

Save Time/Save Money!

This 10K to 20K Pump stays in the field, on the job with Instant Pressure Range Convertibility (IPRC)

Multi-task with the Fastest and Least Expensive 10K/20K Conversion in the Market TODAY.

- Simple Operator Conversion
- Convert in the Field, NOT at the Shop
- Minimal Torque Required

	UNIT	PRESSURE		FLOW	
		PSI	BAR	GPM	LPM
Model 360D Diesel	360-09	8,600	593	61	231
	360-10	10,000	689	52	197
	360-15	15,000	1034	34	129
	360-20	20,000	1379	26	98



GARDNER DENVER
WATER JETTING SYSTEMS, INC.

(1) 281-448-5800 **Phone**
 (1) 281-448-7500 **Fax**
 (1) 800-231-3628 **Toll-free U.S. & Canada**

www.waterjetting.com



Root-cutting Machine Combines Flexibility and Durability

By Ed Wodalski



The Speedroooter 92 root-cutting machine from General Pipe Cleaners is designed for one-person operation. Weighing 115 pounds without cable, the machine has a swept-back handle and loading wheel that enables it to roll onto the back of a truck. Equipped with 10-inch, heavy-duty wheels and V-belt stair climbers, it can easily be moved up or down steps.

The machine is made to be both flexible and durable, says Marty Silverman, vice president of marketing. "When I talk about durability, the first thing is our Flexicore cable," he says. The cable consists of heavy gauge wire coiled around 49-strand wire rope and heat treated for strength and flexibility.

The machine measures 26 inches deep, 22

inches wide and 41 inches high. "The steel frame is reinforced everywhere," Silverman adds. "We also use a steel drum rather than plastic, which is significant for handling the weight of the cable."

The drum holds 100 feet of 3/4- or 5/8-inch cable, and an optional small drum holds 100 feet of 1/2-inch cable. The 3/4-inch cable is for cleaning 4- to 10-inch lines and 3-inch lines without sharp bends. The 5/8-inch cable can clean 3- to 6-inch lines, and the 1/2-inch cable cleans 2- to 3-inch lines.

The unit uses a spring rather than cast aluminum Flexitube distributor tube, an upgrade from earlier models. "It's much more durable and is not affected by the abuse of the machine," Silverman says. "If you knock the machine out of alignment with the new distributor tube, it's not

affected by that. It will allow the cable to move smoothly in and out of the drum and will not let it tangle up. It's not affected by alignment issues."

The root cutter is powered by a 1/2 hp motor with capacitor. It has a forward-off-reverse switch, 20-foot power cord and ground fault interrupter. The pneumatic foot switch has no electrical contact between the pedal and motor. The power cable feed drives and retracts at variable speeds up to 20 feet per minute.

Other features include a wheel brake that helps keep the machine in place and a rear toolbox for holding various cutters. Also included are leather gloves with double-reinforced palms for hand protection when guiding the cable. 800/245-6200; www.drainbrain.com.



RIDGID Offers Tailpiece Extension Cutter

The P-TEC 2550 tailpiece extension cutter from RIDGID makes a lean, fast and straight cut with one tool on polyethylene, polypropylene and thin-walled PVC plastic used in sink drain

extensions and tailpieces. The tool provides an auto-feed cutter for 1 1/2- and 1 1/4-inch outer diameters. The automatic deburring feature eliminates the need for a second tool and produces a fine strand of plastic rather than fuzz around the cut. The automatic beveling feature allows for the assembly of slip joints and kits for immediate joining to other sink drain pieces. The easy-view window ensures straight cuts on a measured and marked pipe. 800/769-7743; www.ridgid.com.



NLB Introduces New Family of Rotating Line Moles

NLB's family of rotating line moles are made to clean the inside of tubes from 0.5 to 1.5 inches in diameter, including around bends. The nozzles offer operating pressures of 10,000 or 20,000 psi and come with left- or right-hand threads and wrench flats for easy attachment to a

flex or rigid lance. Featuring self-lubrication for reduced wear, parts can be replaced in the field in minutes using the rebuild kit. 248/624-5555; www.nlbcorp.com.

IPS Introduces Test-Tite Mechanical Cleanout Plug

The Test-Tite mechanical cleanout test plug from IPS Corp. is made for quick testing of plumbing drains, waste and vent systems without tools, compressors, pumps, hoses or gauges. The plug can be used to test pressure or temporarily



block DWV systems for up to 40 vertical feet of pipe. Features include an expandable rubber gasket compressed between two plastic plates for an air- and water-tight seal. Additional features include a clear cap that enables the user to monitor test media, ensuring that drainage is complete prior to releasing the plug. Made of nylon-reinforced plastic, the plug is available for 2-, 3- and 4-inch pipe. 800/888-8312; www.ipscorp.com.

TV Ferret Offers Snake Eye Camera System

The Snake Eye mini pushrod camera system from TV Ferret features a stainless steel frame with 200 feet of Kevlar reinforced multi-conductor push cable. The unit comes with a 10.4-inch color LCD monitor, DVR, onscreen footage counter and built-in microphone housed in a durable, briefcase style console. The 3-inch long by 1.4-inch wide O.D. camera has a 0.5 lux low-light sensitivity rating, variable high-intensity LED light and comes with a self-charging power source. 518/399-2211; www.tvferret.com.





Miller Pipeline Offers WEKO-SEAL

WEKO-SEAL from Miller Pipeline Corp. is made to repair leaking joints in 14- through 216-inch pipe. The flexible rubber leak clamp provides a non-corrodible, bottle-tight seal around the full inside circumference of the pipe joint. The lip

seal creates a leak-proof fit on either side of the joint and can be installed on an array of pipeline configurations. 317/293-0278; www.millerpipeline.com.

Zistos Offers Video Zoom Camera Pole

The self-illuminated color zoom camera (10:1 optical plus digital zoom) from Zistos Corp. is designed to safely inspect difficult-to-reach or potentially dangerous areas. The camera is mounted to a telescoping pole, displaying video on a 5-inch LCD monitor. Cameras and extension poles are submersible.



The unit is packaged in a foam-filled hard case. A dual-mode thermal camera is available. 631/434-1370; www.zistos.com.

PrimeLine Offers No-Kit Point Repair Materials

Sectional point repair materials, including ambient cure resin, point repair carriers, fiberglass cloth and air pushrods, are available from PrimeLine Products. Materials are available "cafeteria" style, eliminating the need to purchase a kit. Accessories, including lay flat tubing and fasteners, also are available, along with training on installation. 877/409-7888; www.prime-line.net.

Mr. Manhole Introduces Chimney Repair Package

The Six Shooter cutter/extractor and Easy Slope level tool from Mr. Manhole are designed to cut, remove and replace the frame and surrounding road material in the repair of manhole chimneys. The level is used to place the manhole frame even with the height and slope of the road. Sealants create a waterproof, vacuum testable permanent structure. Ready-mixed concrete is poured and dyed black to match the asphalt and complete the repair. 419/229-3015; www.mrmanhole.com.



StoneAge Introduces VE 900 Safety Device

The VE 900 flex lance safety device from StoneAge is made for high-pressure hose operations. Designed to operate in both the vertical and horizontal position, the assembly can be attached to the tube face in various positions and offers a variety of hose collets, making the device adaptable to different cleaning applications. The unit positions the flex lance manually from tube to tube and locks in place when the handles are released. The stainless steel VE 70000 also is available. Different sized collars

are stored in the extension arm for quick access. Two ergonomic handles lock the unit in place. 866/795-1586; www.stoneagetools.com. ■

MUNICIPAL
SEWER & WATER

35,000 MUNICIPAL AND UTILITY
MAINTENANCE PROFESSIONALS
READ IT EVERY MONTH.
DO YOU?

A subscription is FREE.

www.mswmag.com or 800-257-7222

VT Vision Technology
DESIGN & MANUFACTURING

Pipeline Inspection Systems Inventory Reduction Sale



140' Pushrod, Mini
Color Camera, 512 Hz,
7" LCD **\$4650**
ELITE Model



140' Pushrod, Mini
Color Camera, 512 Hz,
7" LCD **\$3500**
XL Model

Turlock, CA 95380 • fax: (209) 668-5847 • email: info@vtdesign.com

phone: (877) 754-3435 or (209) 668-5840

web: www.vtdesign.com



**Tougher
on the outside.
Smarter
on the inside.**

**Introducing the new Armor Belt Beacon –
with Integrated Tracking Wire.**

Vector, the gold standard in durability and reliability, now has a sewer cleaning hose that can upgrade its legendary performance. The Armor Belt Beacon Hose not only lasts three times longer – it's technologically smarter. That's because it's the only sewer hose with a built-in tracking beacon to locate broken lines, obstructions and defects. To learn how to bring long-lasting productivity to your business, visit us online.

VECTOR
Subsidiary of Federal Signal Corporation

www.vector.com 815.672.3171



HOSE PRODUCTS, INC.

Industry

NEWS

VT Specialized Vehicles Launches Contractor Site

VT Specialized Vehicle Corp.'s Hackney Division has launched a contractor service industry Web site, www.hackneyusa.com. The site includes drawings and detailed specifications for all Hackney products.

McLaughlin Vacuum Excavators Used to Clean Gulf Spill

McLaughlin vacuum excavators are being used to help with oil cleanup efforts in the Gulf of Mexico. The excavators are being deployed on barges to remove oil from skimmers located throughout the Gulf. Units also are being used to clean oil from sea walls and riprap.

Geospatial Creates Infrastructure Blog

Geospatial Holdings' infrastructure blog (www.geospatialholdings.blogspot.com) offers technology developments and facilitates discussion on events driving the underground infrastructure industry toward more efficient operation and expansion.

ADS Acquires Inserta Fittings, Piedmont, Foltz

Advanced Drainage Systems has acquired Inserta Fittings of Forest Grove, Ore., manufacturer of Inserta Tee. The acquisition follows the purchase of Piedmont Concrete, Pineville, N.C., manufacturer of precast sanitary and stormwater structures, and the April purchase of Foltz Concrete Pipe Co. of Winston-Salem, N.C.

Henrich Joins SewerVUE

Gordon Henrich has joined SewerVUE as vice president of sales and marketing. He has extensive experience working with North American engineering companies as well as major municipalities and utilities, assisting in understanding and matching the appropriate inspection technologies with the condition-based asset management requirements of pipeline owners. ■



BUY ONLINE! **One Stop** for all your **EPA ENVIRONMENTAL PRODUCTS & ACCESSORIES** **Jetting & Vacuum Parts** **Catalog With Prices!!**

866-448-5547
EPASALES.COM

Hose	Tubes	Cages	Filter Bags	Reducers	Tiger Tails	Jetter Hose
Valves	Fill Hose	Clamps	Float Balls	Root Cutters	Nozzles	

Call * Fax * Email * Online

No Compromise
Best Service/Best Price

AMAZING MACHINERY

Your Equipment SUPERSTORE Since 1995

Celebrating 15 years

1-800-504-7435

Complete Details At

www.AmazingMachinery.com

2288 Gunbarrel Rd, Ste. 111-151 • Chattanooga, TN 37421

Jetters



Starting At

\$8695

Up To 4000 psi
& 22 gpm

Starting At

\$1499

Up to 4000 psi
& 12 gpm



- Line Bursting Systems
- Septic Chemicals
- Grease Trap Pumps
- Hot Water Jetters
- Hydrostatic Line Testers

Cable Machines



\$419

1/3 hp

\$1499

3/4 hp



Jetter Nozzles

From

\$16.95

Custom Drilled 2-25 Orifices



Locators

512 Hz

Only

\$895

Plus

Leak Detectors
Split Box Locators
Transmitters

Cameras

As Low As

\$399

36 Models To
Choose From



Video
Online

Conversion Kits

\$279

Convert A
Pressure
Washer
To A Jetter



Generators / Air Compressors / Pressure Washers / Trash Pumps



Featured in an article?

Make the most of it!

REPRINTS AVAILABLE

We offer:

Full copies of the original magazine

Hard copy color reprints

Electronic reprints

Visit cleaner.com/editorial for articles and pricing

E-mail jeffl@colepublishing.com

or call 800-257-7222

Cleaner Marketplace Advertising

You will be smiling like this dog

if you let us repair your sewer camera, push rod and command module.



- > We service push rod reels, cameras and command modules. We repair most brands.
- > We are an authorized service center for General Wire, Rotech, Vision and Ridgid.
- > We understand when your equipment is broken, you are losing dollars! We give fast and quality service.

Electronic Repair Co.
205-836-0454 • servicewithasmile.com

WATER JETS FOR RENT



- Units from 4,000 to 40,000 psi, including convertibles
- 60-600 hp, diesel or electric
- Rent, buy or lease
- Branches in MI, TX, NJ, CA, LA

NLB Corp. 1-877-NLB-7996
www.nlbcorp.com

10K, 20K & 36K RENTAL FLEET

Flows to 120 GPM
Up to 500 HP



TRY BEFORE YOU BUY!

Waterblasters and engineered accessories.
Rental offices in TX, FL, CA & OH.
Everything to meet your cleaning needs!

GD GARDNER DENVER WATER JETTING SYSTEMS, INC.
CALL TOLL FREE
800-231-3628

Sizzlin' Summer Specials!

Footage

TOOLS INC.

- Underground Piercing Tools
- Service Line Replacement Tools
- Pipe Fusion Tools
- Tapping Tools

On Now!

Call us toll free:
1-888-737-3668
View our entire product line at:
www.footagetools.com

ERICKSON Tank & Pump



509.785.2955

CALL FOR UPDATED LIST OF EQUIPMENT

WWW.ERICKSONTANK.COM

Masport®

PUMPS & QUALITY COMPONENTS

800 Rd. P.5 S.W. / Quincy, WA 98848
fax: 509.785.3770

e-mail: sales@ericksontank.com
"TANKS" FOR YOUR BUSINESS!

WE TAKE TRADES

TRIC breaking tradition.™

FIRST
sewer lateral bursting system in the USA

FIRST
to gain approval of HDPE pipe for home laterals

BEST
no-dig solution for all residential utilities

888.883.8742
www.trictools.com

BioOne®

Biological Maintenance for Drain Lines, Grease Traps and Septic Systems

- INCREASE PROFITS 20%
- EASY TO SELL
- SIMPLE TO USE
- PROFESSIONAL STRENGTH
- EPA RECOGNIZED

You have everything to gain...call 800-951-4246 for your FREE sample.

One Biotechnology
www.1biotechnology.com



ONE SUPPLIER

WATER CANNON

A WATER CANNON PRODUCT

1-800-333-WASH

Parts for Most Major Brands



10,000+ Items Online
www.1800333WASH.com

T&T Tools, Inc. 800.521.6893



CALL for a FREE Catalog

Many styles Available

Insulated Soil Probes (for locating)

Heat-Treated Hooks (for covers, lids, etc)

www.mightyprobe.com

FIND LEAKS and Sources of Odor

Quick • Inexpensive • Easy with the

Superior® 5E



weftec 2010 Booth #4939
Electric Smoker
Using Superior® Classic Smoke
1-800-945-TEST

www.SuperiorSignal.com

Have you seen the Cleaner E-Zine?



Go to cleaner.com to view the e-zine.

Trailer Jetters Gas or Diesel



More Power per GPM!

AmericanJetter.com
866-9HI-FLOW

Waterblaster Rentals & Sales

Houston, Texas



Boatman Industries

1K to 50K psi
60 hp to 1000 hp
Waterblasters & Accessories
Used Equipment Sales

713-641-6006
www.boatmanind.com

DYNAMIC CABLE REPAIR

We Repair:

General Wire, Rotech, RIDGID, Aries, Insight Vision, Electric Eel, GatorCams, Scooter, Plumbers Depot, UEMSI, Pearpoint, Spartan, Vision Intruders, Vivax, Inspection Cameras, Locators, Command Modules and Cables

48-Hr. Turn Around Time

INSPECTION CAMERAS ARE OUR ONLY BUSINESS!

973-478-0893

DYNAMIC REPAIRS
40 Arnot St., Unit 20
Lodi, NJ 07644
www.dynamicrepairs.net

THE "ORIGINAL" LIQUID SMOKE



Turbo Fog

M45:

- Versatile
- Light Weight
- Compact
- Creates Dense Smoke



www.turbo-fog.com • 1-800-394-0678

Jetter Hose

Parker/Dayco-Piranha-Aeroquip

- 1/8" - 3000, 4000, 4800 psi
- 1/4" - 4400, 5000 psi
- 3/8" - 4000, 5000 psi
- 1/2" - 3000, 4000, 5000 psi
- 5/8" - 4000 psi
- 3/4" - 2500, 3000 psi
- 1"-1-1/4" - 2500, 3000 psi

Call for Price & Delivery

Nozzles, Root Cutters, Clamps, Swivel Joints, Ball Valves, Hose Guides, etc.



Call for Catalog & Prices
Cloverleaf TOOL CO. 800.365.6583

www.cloverleaftool.com



GET A GRIP WITH Cua Claws

A Simple Solution for Slippery PVC Pipe - **The Right Wheels**

CALL JERRY AT 714-697-8697
www.cuaclaws.com

CLEAN MORE FOR LESS

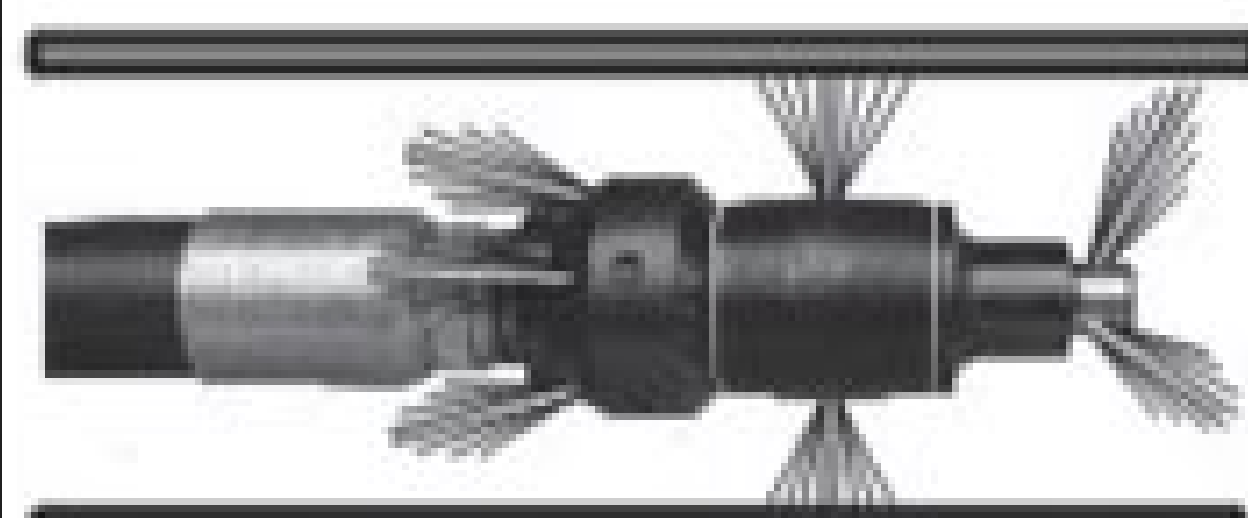

The "Hydro Tornado" Revolving Sewer Nozzle

- 3 Interchangeable forward jets
- 2 Revolving Jets
- 5 Rearward Jets
- 5 Thread Sizes available
1/4" 3/8" 1/2" 3/4" & 1"
- Available from 3 thru 80 GPM

Call for prices or see our complete line of nozzles, skids and root cutters on the web at

www.breakthrumfg.com

Call Toll Free 1-866-415-4655

Break Thru Manufacturing
P.O. Box 87893
Canton, MI 48187

CHECK OUT THE LATEST PRODUCT NEWS

AT CLEANER.COM/PRODUCT_NEWS

View all the past Product News online at cleaner.com/product_news

DYE TRACERS

Solutions for:

- Infiltration
- Septic Systems
- Cross Connection
- Leaks and more...



Division of Kingscote Chemicals

www.brightdyes.com FREE SAMPLE 1-800-394-0678

Don't Miss It!



March 2-5, 2011

KENTUCKY EXPOSITION CENTER
WWW.PUMPERSHOW.COM

You Can Install Sewer and Water Lines (Without Digging A Trench)

Pipe Genies Do It All!

Ductile & Cast Iron, Clay & Concrete, ABS, PE & PVC

Pipe Genies Pull Any Pipe!

System Power From 20 Tons to 240 Tons! (Rated for 1/2" - 30" Pipe)

Pipe Genies Work Anywhere!

The Most Compact Systems Available!

We have everything you need to get started making profits with pipe bursting!



www.TrenchlessAmerica.com
Toll Free 1 877 411 7473



CONFINED SPACE ENTRY PACKAGE
ONLY \$2,995

The best package on the market includes:

- 4-Gas Air Monitor (3 Year Sensor Warranty)
- 7' Tripod
- 3-Way Fall Protection
- Work Winch
- Full Body Harness



Add a Blower with 15' of duct for only \$350!
Add a 5 Minute Escape Respirator for only \$500!

MTECH 800.362.0240
www.mtechcompany.com

484
SYSTEMS SAVED

SINCE ITS INTRODUCTION AT THE
2009 PUMPER & CLEANER EXPO

After Shock
BIOREMEDIATION RESTORATIVE

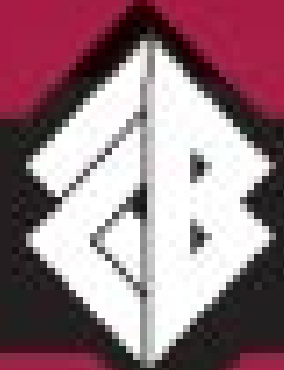

CAPE COD BIOCHEMICAL COMPANY
POCASSET, MA 02559

800-759-CCLS



ATTRACT ATTENTION

Marketplace ads are available in color.

Call today to get started 800.994.7990

WWW.ROOTERMAN.COM



Franchises available with low, flat fee
New concept. Call 1-800-700-8062.

FRANCHISE PACKAGE \$7,950.



Snake Camera:
VBC98C, \$159.99

Recording Borescope:
VBC98D, \$199.99

Portable Pipe
Inspection Camera:
FB-PIC3188A,
\$699.00

*"ForBest," a well-known
brand of inspection camera.*

FORBEST FORBEST Products Co.

www.forbestusa.net
Email: forbestusa@gmail.com
Tel: 650 757 4786

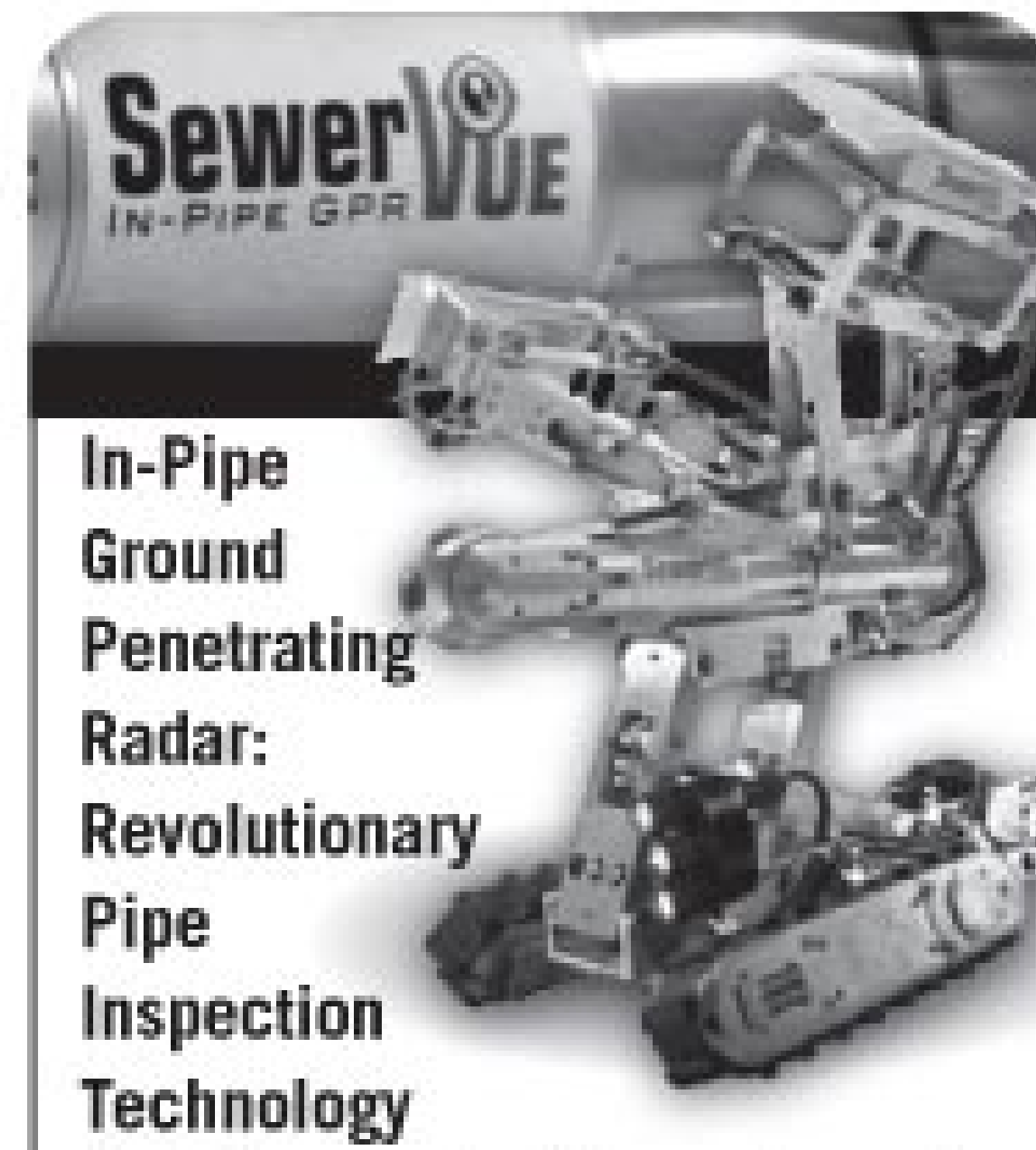

**In-Pipe
Ground
Penetrating
Radar:
Revolutionary
Pipe
Inspection
Technology**

Accurately measures pipe wall thickness, rebar cover & detects voids within our outside large diameter concrete pipes

Prevents catastrophic failures using in-pipe manned entry & proprietary robotic inspection

Reliable information about the condition of critical infrastructure & remaining service life of underground pipes

info@sewervue.com www.sewervue.com
1.888.9 SEWERVUE
1.888.973.9378

One Complete Package

cleaner.com eq-mag.com
promonthly.com pumpershow.com
mswmag.com pumpertrader.com
pumper.com septicyellowpages.com
onsiteinstaller.com sewerpages.com

COLE Publishing
1.800.257.7222 • 715.546.3346

MUNICIPAL
**SEWER
&
WATER**

**Dig into
our pages.**

Each issue shows you:

- New technologies that boost efficiency and drive out costs.
- Tips for building a stronger, more productive staff.
- Bargains on a wide range of tools and equipment.
- And much more.

Plus, you'll learn from other successful people in your industry — how they do it, and how you can, too.

**FREE Subscription —
sign up today!**

800.257.7222
www.mswmag.com

Cleaner

see photos in COLOR at www.cleaner.com

September

**TRUCK
STOP**



2007 SECA TGV-2600: 3-yd. debris body, 40 gpm @ 2000 psi Tri-plex pump, 188 hp Cat engine, recirculation system, 1400 cfm blower, hydraulic dump & rear door, hydrostatic drive, 4" catch basin tube & rotating boom. (Stk. 1647)
Call Joe 312-706-9678



1999 Vactor 2100: 80 gpm @ 2500 psi, 1800 gal. water, 12-yd., tele/rotating reel, John Deere aux., Int'l 2554 chassis, auto trans., 45,000 miles\$65,000
Jerry 501-268-1987



2006 Ratech Push Camera: Including 15" flat screen monitor, DVD, 200' cable, 380 horizontal lines resolution, color. Approximately 10 hours on unit.
Call Joe 312-706-9678



1990 International Truck Jet: Myers pump D-65 rebuilt 65 gpm @ 2000 psi, 1500 gal. poly tank, 1" x 500' hose, front mount power take-off, great running unit. New England.\$28,000
866-323-3777



Vac-Con HS1000U Jetter on a 2004 Sterling Acterra: 1000 gallon water tank, Cat 3126 engine, Allison 2000P trans. Showing 6,820 mi./807 hrs. (Stk. 1648)
Call Joe 312-706-9678



1997 Camel MCB on a 1997 GMC C8500: 10-yd. debris body, 500 gal. water tank, hyd. extendable boom, catch basin gun with reel, Cat 3116 250 hp diesel, tandem axle, 18,000 mi./5,800 hrs. (Stk. 1659)
Call Joe 312-706-9678

Cleaner® CLASSIFIEDS

SEPTEMBER
2010

BUCKET MACHINES

USED BUCKET MACHINES, mechanical or hydraulic, parts and accessories. Call 416-248-4990. (C11)

BUSINESSES

North Carolina Septic and Installation Business for Sale. Showing good growth over the past 3 years. Includes all equipment to operate, extensive customer list, and owner is willing to train if necessary. Asking \$110,000. E-mail jeffb@colepublishing.com, visit www.BTwo.biz, or call 800-257-7222 and ask for Jeff Bruss for more details. **A B2 Business Brokerage Listing.** (CBM)

Looking to sell your industrial cleaning, hydroexcavation or waterblasting business? We have buyers. Must have gross revenue in excess of \$1,000,000 annually. Nationwide interest. E-mail jeffb@colepublishing.com, visit www.BTwo.biz, or call 800-257-7222 and ask for Jeff Bruss for more details. **A B2 Business Brokerage Listing.** (CBM)

Looking to sell your business? We can effectively market your business to more than 60,000 potential buyers in the liquid waste, portable sanitation, and sewer & drain industries, as well as your local markets, the Internet and other venues. No upfront fees — you don't pay unless your business sells. To learn more about brokering your business through B2 Business Brokers powered by Cleaner, call 800-257-7222. (CBM)

BUSINESSES WANTED: Septic pumping, grease trap, drain cleaning and other ancillary businesses wanted. We are buying well run businesses in New England, Mid-Atlantic and Florida. All opportunities will be given proper consideration. Confidentiality ensured. Will move quickly for the right opportunity. Serious inquiries only. Please contact Richard Bedard @ Blue Water, 617-326-3344 or rbedard@bwseptic.com. (CPBM)

BUSINESSES

Philadelphia/Allentown Pennsylvania Area Sewer Business For Sale. Specializing in collection systems, video inspection, jetting, municipal work. Includes CUES TV & grout truck, Sewer Equipment Corporation jetter truck, Vactor 2100, RIDGID camera, confined space equipment and more! Good revenue history. Great opportunity to expand or start your own business. Current owner wants to retire. **Offered at \$330,000.** E-mail jeffb@colepublishing.com or call 800-257-7222 and ask for Jeff Bruss for more details. **A B2 Business Brokerage Listing.** www.BTwo.biz. (CBM)

Dallas/Fort Worth Texas Area Sewer/Rehab Business For Sale. Drain Cleaning, TV inspection, Pipeline & Manhole Rehab/Relining, Municipal Cleaning and Maintenance business for sale. Excellent opportunity to expand or start your own business. Good revenue history and priced to sell. Includes all equipment to get started. **Offered at \$150,000.** E-mail jeffb@colepublishing.com, visit www.BTwo.biz or call 800-257-7222 and ask for Jeff Bruss for more details. **A B2 Business Brokerage Listing.** (CBM)

South Florida Commercial Real Estate, Plumbing, Septic & Sewer Business For Sale. Established in 1969, owner is moving on. Nearly 8,000 customers in database including some contracted. Established name with real estate on turnpike. Real estate appraised in excess of \$2 million, business grosses in excess of \$1 million, close to \$1 million in equipment including Vactor, Guzzler and Safe Jet trucks. Equipment has been featured in *Cleaner* magazine. Assumable SBA loan for bulk of selling price. \$2,799,000 for the entire package. E-mail jeffb@colepublishing.com, visit www.BTwo.biz, or call 800-257-7222 and ask for Jeff Bruss for more details. **A B2 Business Brokerage Listing.** (CBM)

BUSINESSES

Looking to buy a business in the liquid waste, portable sanitation, or sewer & drain industries? Call B2 Business Brokers powered by Cleaner at 800-257-7222 and we can add you to our VIP buyer list. No obligation, no fees, no pressure. (CBM)

Northern Minnesota Septic & Drain Cleaning Business For Sale. Established in 1965, owner is retiring. 3,500 customers including some contracted. Well-established name for 45+ years. Real estate available for additional fee that adjoins municipal dump site. Hunt, fish, snowmobile right out your back door. **Affordably priced at \$50,000.** E-mail jeffb@colepublishing.com or call 800-257-7222 and ask for Jeff Bruss for more details. **A B2 Business Brokerage Listing** - www.BTwo.biz. (CBM)

Well-Established and Profitable Texas Septic, Sewer & Installation Business For Sale. PRICE RECENTLY REDUCED. Grossing in excess of \$600,000 annually, customer list of nearly 2,000 accounts and 430 contracted customers. Includes nice late model equipment, most are 2007, 2008 model years. Owner retiring after nearly 40 years in business. Real estate available upon request. Reduced to \$450,000. E-mail jeffb@colepublishing.com or call 800-257-7222 and ask for Jeff Bruss for more details. **A B2 Business Brokerage Listing** - www.BTwo.biz. (CBM)

Green Bay Wisconsin Area Septic & Drain Business For Sale. Solid and steady revenue history and nearly 20 years established. Excellent opportunity to expand or start your own business. Includes very well-maintained 3,800 gallon septic service truck, fully outfitted 2002 Chevy drain service van, drain & sewer equipment, all office equipment and computers, 2,700+ customer list, and more - a true turn-key or easy expansion opportunity. Very meticulously maintained equipment all kept inside a heated shop. Current owner is retiring. Large shop and real estate is also available if desired at additional cost. **Offered at \$249,000.** E-mail jeffb@colepublishing.com, visit www.Btwo.biz or call 800-257-7222 and ask for Jeff Bruss for more details. **A B2 Business Brokerage Listing.** (CBM)

BUSINESSES

REDUCED! MUST SELL DUE TO OWNER'S HEALTH. Drain cleaning, jetting, plumbing business for sale in Myrtle Beach, SC. 3 trucks, jetter, all equipment. Strong customer base. Will consider holding plumbing license. Willing to train. 843-997-5570. (CBM)

Chicago-Area Biosolids, Land Application, Dredging and Industrial Services Business. Established in 1985, owner is retiring. Reputable business includes real estate servicing the entire Chicagoland area with sludge and biosolids disposal and treatment services. Real estate and shop included with sale valued at \$750,000, business grosses in excess of \$3 million annually, \$6.3 million in equipment and assets including several TerraGators, Vac Trailers, dump trailers, loaders and much more. Offered at \$4,900,000 - huge potential, good profit and priced right. Non-Disclosure Agreement required, all P&L statements, list of assets, and financials available to qualified buyers. E-mail jeffb@colepublishing.com or call 800-257-7222 and ask for Jeff Bruss for more details. **A B2 Business Brokerage Listing** - www.BTwo.biz. (CBM)

Plumbing Company For Sale - Service and Repair: Established 1985. We service major commercial accounts; restaurant and retail and regimes. We operate a jetter, sewer camera and slab leak detection equipment. We run six trucks, have a dedicated, professional team, efficient dispatch software and a stocked warehouse. This is a turnkey operation located on Hilton Head Island. Come and make a great living in paradise. Plumbing licenses held by several employees. Priced to sell. Call Mark at 843-683-6001 anytime. (C10)

Successful business with a large amount of equipment and inventory. Profitable sewer and septic business in central Pennsylvania. Increasing revenue over the past 3 years and a large amount of equipment and inventory. Equipment is a mix of old and new, but all is working and making money. Selling price \$349,000. E-mail jeffb@colepublishing.com or call 800-257-7222 and ask for Jeff Bruss for more details. **A B2 Business Brokerage Listing** - www.BTwo.biz. (CBM)

BUSINESSES

Very successful established Midwest based full service Trenchless Sewer Company with municipal and industrial experience and contacts available for acquisition. Serious confidential inquiries only. Please respond to P.O. Box 154283, Irving, TX 75015-4283 or email: cippcompany@yahoo.com. (CMBM)

BUSINESS OPPORTUNITIES

Inventor of foaming root killer looking for partner for new formulation, prevents regrowth for decades, very profitable. Contact Tim Tobiason 928-246-1580 or tim@tobyChess.com. (C10)

WWW.ROOTERMAN.COM. Franchises available with low flat fee. New concept. Visit web site or call 1-800-700-8062 x26. (CPBM)

Looking to sell your business? We can effectively market your business to more than 60,000 potential buyers in the liquid waste, portable sanitation, and sewer & drain industries, as well as your local markets, the Internet and other venues. No upfront fees — you don't pay unless your business sells. To learn more about brokering your business through B2 Business Brokers powered by Cleaner, call 800-257-7222. (CBM)

Looking to buy a business in the liquid waste, portable sanitation, or sewer & drain industries? Call B2 Business Brokers powered by Cleaner at 800-257-7222 and we can add you to our VIP buyer list. No obligation, no fees, no pressure. (CBM)

Looking to sell your portable restroom business? We have buyers looking in the following areas; Florida, California, Virginia, Iowa, Kentucky, New York, Pennsylvania and more! Must have gross revenue in excess of \$250,000 in most cases. E-mail jeffb@colepublishing.com or call 800-257-7222 and ask for Jeff Bruss for more details. **A B2 Business Brokerage Listing.** (CBM)

Advertise in Classifieds for only

\$1.00 PER WORD!
at www.cleaner.com

PLACE YOUR AD ONLINE AT www.cleaner.com - IT'S ALWAYS THERE TO MEET YOUR BUSY SCHEDULE

CATCH BASIN CLEANER

1997 Vac-All Catch Basin Cleaner, body only. 1997 E5-13D Vac-All catch basin cleaner, 13-yd. body, vibrator screen washer (roof of body), Paco water pump 75 psi, 120 gpm, 350-gallon water tank, Cummins 6BT 5.9 120 hp diesel engine. (Stock #010110-1) **www.VacuumSalesInc.com, (888) VAC-UNIT (822-8648).** (C9)

COMPUTER SOFTWARE

2003 FLEXIDATA survey software for sale including new PC, Dongle, and Encoder. Capture MPEG or WMV. \$7,000 OBO. Call Jeff at 818-550-2721. (C9)

SOFTWARE FOR YOUR INDUSTRY! Easy to use; affordable; powerful. Online demos or call for guided tour. **Version 4 Now Available! Limited Time Discount Coupon Code: "VER4".** Ritam Technologies, LP, www.ritam.com, 800-662-8471 or 208-629-4462. (CBM)

DRAIN/SEWER CLEANING EQUIP.

www.draincleaningsupply.com New cables, blades and other drain cleaning equipment. Shop for household and business replacement parts and equipment, often at special pricing at: **www.replacethepart.com.** (C11)

Used and rebuilt cable machines in stock. Ridgid K-7500, K-3800, K-380, K39, General, Speed-rooter, Metro Rooter, T-3 Mini Rooter, Spartan #1065, #300, #200, #100, Electric Eel #C and #D. Coast TM-25, TM-38, TM-30. The Cable Center. 1-800-257-7209. (CBM)

JETTERS-TRAILER

2 SECA trailer jets. Both have Myers 35 gpm, 2000 psi pumps. New paint on both. Located in Dallas. 972-938-1905. www.empireequip.com. (CPBM)

2008 Mongoose Model 184, excellent condition, Hatz diesel Silent Pak engine, 4000 PSI, 18 GPM wireless remote, low hours. \$28,000 OBO. 920-209-9858. (CBM)

JETTERS-TRAILER

Xtreme Flow Cold Jetter - New! Model # CJ85-3600TU, tandem axle trailer, 35 HP Vanguard, 8.5 gpm @ 3,600 psi, 325 gal. water tank, 300' hose, General pump. List \$19,995. **Sale only \$14,995. Fully loaded!** 800-624-8186; www.hotjetusa.com. (CPBM)

JETTERS-TRUCK

USED JETTERS FOR SALE! Visit us at www.ahequipment.com for details. Various makes, models and years. We also **BUY** used units! (C02)

WE BUY USED! Combination sewer cleaners, jetter trucks and trailers, catch basin cleaners and hydroexcavators. All makes and models; old or late model. Call Tom at 312-706-9636. (C9)

1995 Harben, 925 hours, in excellent condition, mounted on 1992 450 Ford diesel, 131,000 miles, 300 gallon water tank, 450' of new 1/2" hoses. Asking \$12,500 OBO. In Florida. Call 561-740-2010. Cell 396-4469. (C9)

PipeHunter 30 gpm, 3,000 psi, 1997 GMC 3500 HD, AC, new tires, new paint, clean, 600' 3/4" hose, 625 gal. \$15,995. 518-747-2044. municipalsales.net/equipment.html. (CBM)

2006 GMC TC6500 cab and chassis with Pipe Hunter trunk mounted jetting unit, 3000 psi @ 50 gpm with a 1,000 US gal. water tank, rear mounted hose reel with JET EYE camera system. **6,800 original miles, new new. \$129,000 sale price. (Retail for \$210,000).** (Stock #13234V) **www.VacuumSalesInc.com, (888) VAC-UNIT (822-8648).** (C9)

JET VACS

1991 Camel 200, 6-speed, 65 gpm, 2000 psi, Roots 624 blower, tandem axle, ready for work, 169,000 miles, excellent condition. \$28,900. Call 920-655-7302 or 920-866-9109. (CBM)

2001 Vac-Con V312LHA/1300, 12 cu. yd., 80/120 gpm 2000/3000 psi, 600' hose, Sterling LT7501 with Allison auto, extended rear wheel kit (legal with a full load). Loaded, low miles, low hours, ready to make you money! \$100,000. CA 916-416-7901. (C11)

JET VACS

USED COMBINATION UNITS FOR SALE! Visit www.ahequipment.com for a wide selection of makes, models and years. We also **BUY** used equipment! (C02)

2008 Camel 200 Demo Unit. 80 GPM/2000 psi, Hibon TS32 blower, aux. water, wireless remote & hydroexcavating kit. Mounted on Sterling LT7500 with Cat C9 335 HP. Never titled, just over 10,000 miles. Why pay for new, buy new and save \$80,000. \$235,000. Call Jack @ 614-419-4579, see at www.ziamunicipalsupply.com. (CBM)

2000 Vactor 2100. 120,000 miles, 6900 hrs., recent inframe. Blower, silencer, and water pump rebuilt. Ex-city unit. Set up for root-x and hydroexcavating. Well maintained, excellent running machine. \$90,000. 208-888-9191 (ID) (C10)

1998 Vactor 2110 on a Freightliner FL80, 28,213 miles, 2-stage fan, 80 gpm, 2,000 psi pump off system accumulator. Was a city owned unit. Located in Dallas. 972-938-1905. www.empireequip.com. (CPBM)

1993 Vactor on Volvo truck, PD blower, 2000 psi pump, articulating hose reel, extendible boom, \$65,000. 1988 Vactor 810 on Ford truck, 2-stage fan, extendible boom, \$30,000. Both Vactors ready to work. 561-310-4011. (C9)

1995 Ford L8000, Guzzler RAMRodder jet vac, Cummins engine, Allison automatic. Excellent condition. \$42,900 OBO. Photos available. Montana. 406-698-6339. (C9)

2004 10-yd. VAC-CON, 827 blower, 50 gpm GIANT Pump, 1800 gallon water, IH chassis, excellent condition, former city unit. 435-655-2797. (C9)

2005 Vac-Con on 2005 International, ext. boom, articulating reel, 39,000 miles, 3,950 hours. Call Ken for more info. 904-993-5211 or 904-744-9138. (CP10)

WE BUY USED! Combination sewer cleaners, jetter trucks and trailers, catch basin cleaners and hydroexcavators. All makes and models; old or late model. Call Tom at 312-706-9636. (C9)

JET VACS

Jack Doheny Supplies Inc. offers a full range of late model combo units and DOT industrial vacuum loaders. Call us @ 1-800-3DOHENY. (CPBM)

LEASE/FINANCING

North Star Commercial Credit: Commercial Loans for Trucks or Equipment. Flexible purchase programs to fit your budget. 21 yrs. in the industry. Contact **Tom Myers - 877-804-2274.** (CPBM)

PARTS & COMPONENTS

US JETTING provides aftermarket rebuilding services and **replacement parts for Harben® pumps.** Low prices, fast response. Why pay more? Call today. 1-800-538-8464, ext 25 or 18. (CBM)

PIPELINE REHABILITATION

STRONG-SEAL Spraymate 35, 1994 manhole rehabilitation machine. New imron industrial paint, new tires, fresh tune up and oil change, Wisconsin V-4 engine upgraded to electronic ignition. Low hours, operates flawless. \$19,750. Mike 815-790-2555; Erik 815-378-7401; trenchless@comcast.net. (C10)

Complete 4" & 6" Perma-Liner Sewer Pipe Lining system installed in 2001 Isuzu with lift gate. Includes reinstatement tool. System is like new, used 15 times and meticulously cared for. \$33,000. Dennis @ 206-789-6610. (C10)

2010 UV cur Tec curing unit - 6 thru 24" diameter with 450 feet of cable. 2006 Ford E450 with 16,000 miles. 30 kilowatt generator with 100 hours. Turn-key system. \$250,000. 250-962-9382. (C9)

One trade-in model of Pipe Genie heavy duty pipe bursting equipment. Excellent condition, looks new. 30-ton, 100 feet cable, full 2 year warranty. 877-411-7473. (CBM)

Cues TV/Cutter Trailer: 2007 Evolution package, with or without camera, cutter or compressor. Call or go to our web site for photos and specs. www.mccannsubground.com. Financing available. Kelly 608-279-2299. (CBM)

POSITIONS AVAILABLE

Completely Christ based company in Phoenix seeking highly skilled leader in plumbing service. The foundation is in place, the plan is in place, we are ready, God is ready, we are just looking for you. 480-888-8889. (C9)

Industrial Supervisor needed for the N GA & SE TN area. Vacuuming & waterblasting experience needed, familiarity with paper & steel industries a plus! Applicants can call 800-588-3236 or apply with qualifications and salary requirements to indussuper@gmail.com. (C10)

Featured on the cover of *Cleaner's* June issue, UTILITY SERVICES GROUP is a growing family-owned company servicing the Mid-Atlantic region. We are seeking CCTV, GROUT, JET/VAC, LATERAL LINING and MANHOLE REHABILITATION foremen and technicians. Applicants should have a minimum of 1 year experience in trenchless services. We offer great opportunities for advancement, pay and relocation subsidy. Send resumes to HR@usginc.net, Fax: 717-737-6093, or USG HR Department; 1304 Slate Hill Road; Camp Hill, PA 17011. (C9)

National Tools Sales: Nozzles and sewer cleaning tools experience a must. No relocation required, extensive travel. Salary, good benefits and commission. **Arizona Sales Rep Wanted:** Represent our full line of wastewater, streets and maintenance products. Must have good knowledge of the industry and equipment demonstration experience. Salary, good benefits and commission. **Counterman, Shop Help:** Based at our Torrance, California headquarters, must have plumbing or municipal maintenance experience. Good with tools and computer literate. Neat and dependable. Salary, good benefits and commission. Please contact us with your resume and references. Advanced Infrastructure Technologies, sales@advancedworld.com, www.advancedworld.com. (C9)

PRESSURE WASHERS

Hot water, mobile wash skids with serious cleaning power. Sold and supported through local distributors. Call 800-274-9376 or visit www.hydrotek.us. (CMP10)

BUY IT - SELL IT - PLACE IT - www.cleaner.com - AVAILABLE ANYTIME, ANYWHERE, ANY DAY

PRESSURE WASHERS

New Commercial Grade Trailer Special - Single axle, hot water trailer unit, 18 HP Vanguard, 5.0 gpm @ 3,000 psi, with 200 gal. water tank, General pump. List \$11,995. **Sale only \$8,995. Fully loaded! Ready to clean!** 800-624-8186; www.powerlineindustries.com. (CPBM)

PUMPS

Buy & Sell all makes and models, **new & used** vacuum pumps & high pressure water pumps, and good used replacement parts. Call for an inventory sheet and save. **www.VacuumSalesInc.com, (888) VAC-UNIT (822-8648).**(C9)

RENTAL EQUIPMENT

KMH Equipment Company has a full range of late model combo units and industrial vacuum loaders for sale, rent or lease. Visit us at our website **www.kmhequip.com** for a complete listing of our equipment, or call us at **888-408-6716.** (C9)

Liquid vacs, wet/dry industrial vacs, combination jetter/vacs, vacuum street sweeper & catch basin cleaner, truck & trailer mounted jettors. All available for daily, weekly, monthly, and yearly rentals. **VSI Rentals, LLC, (888)VAC-UNIT (822-8648) www.vsi rentalsllc.com.** (C9)

RODDING MACHINES

1990 Ford F450 Rodder. SRECO unit in great operating condition. Must sell. \$6,500. Call Jack @ 614-419-4579 or **www.ziamunicipal supply.com.** (CBM)

SEPTIC TRUCKS

2010 Peterbilt 348s with new Presvac 3600 US gal. aluminum vacuum pressure tanks with Masport HXL400WV vacuum pressure pumps. (Stock #8807 & 8808) **www.VacuumSalesInc.com, (888) VAC-UNIT (822-8648).**(C9)

Pre-owned 2300 US gallon carbon steel vacuum tank with Masport H75V vacuum pressure pump installed on a 1987 Ford L8000 cab and chassis. (Stock #4556V) **www.VacuumSalesInc.com, (888) VAC-UNIT (822-8648).**(C9)

SEPTIC TRUCKS

1998 Mack RD6885 with a 3200 US gallon stainless steel vacuum tank unit. (Stock #6653V) **www.VacuumSalesInc.com, (888) VAC-UNIT (822-8648).** (C9)

Five (5) 2003 to 2006 3200 US gallon **stainless steel** vacuum tanks. **www.VacuumSalesInc.com, (888) VAC-UNIT (822-8648).**(C9)

SERVICE/REPAIR

Sewer Cam Reel, Camera and Locator Repair: 48-hr. turn-around time. General Wire, Ratech, Ridgid, Pearpoint, Electric Eel, Gator Cams, Insight Vision, Vision Intruders. Quality service on all brands. For more info. give Jack a call. Dynamic Cable Repairs, Lodi, NJ 07644. 973-478-0893. (CBM)

*****www.servicewithasmile.com*****
Sewer Cam Reel and Camera Repair: Authorized for General Wire, Ratech & Ridgid. Quality service on all brands. Need more info? Give Chuck a call. Electronic Repair Co., Birmingham, AL 35206. 205-836-0454; email: part@servicewithasmile.com. (CBM)

Hilton Head Island, SC Service/Repair and Remodelling Company For Sale: 6 service trucks, 3 certified master plumbers, 2 certified backflow repair specialists. Long term employees. Commercial hydro jetter, camera, slab leak detection equipment, Pro Press crimper system. Service major restaurant chains, retail complexes and regimes. Owned by Mark D Piper since 1985. Call 843-683-6001. (C9)

TOOLS

T&T Tools: Probes, Hooks. Probes feature steel shafts with threaded and hardened tips. The insulated **Mighty Probe™** tested to 50,000 volts. **Top Poppers™** open manhole covers easily. Free catalog. **www.TandTtools.com.** Phone **800-521-6893.** (CPBM)

TV INSPECTION

Cues TV/grout truck. Rebuilt engine and trans., diesel generator, air compressor, vacuum pump, Penta hose and Logiball lateral packer controller. All systems are functional and ready to grout. Jim 419-243-5108. (C10)

TV INSPECTION

COMPLETE ENVIROSIGHT SYSTEM: 2000 GMC 1-ton truck completely overhauled, steerable crawler, auto cable reel, text overlay, pan and tilt lens, extra wheel setups for sewer/drain pipe. Orig. owner downsizing. Turn-key ready. Available w/computer and video overlay software. Located in Northeast. 508-726-0813. (CM9)

2007 Freightliner with Cues TV equipment, 2 pan and tilt zoom cameras, 1 small tractor, 1 large tractor, Cobra software, inverter, gas meter, tripod, scba. 15,000 miles, like new condition. \$150,000. 970-948-7401. (C9)

Used and rebuilt color and black & white camera kits. Ridgid SeeSnakes, General, Gen-Eye, Pearpoint. The Cable Center. 1-800-257-7209. (CBM)

1995 Chevy Van with **8100 original miles**, RST video system, Omni Eye II color camera, transporter, RST data display plus system with VCR and 19" monitor. Was municipal owned and in like new condition. 714-639-8352. **www.empireequip.com.** (CPBM)

Ridgid camera, SeeSnake, DVD, color TV, 200 ft., and SR-20 locator. I bought these units brand new 2 yrs. ago. I bet I have maybe 1.5 hrs. on these. Absolutely like brand new. \$9,500. You won't be disappointed. 513-200-1821. (C10)

1990 GMC Cues grout truck, electric winch, packers from 8" to 42", color camera, \$35,000 not including the packers over 12", ready to work. 1995 Chevy truck with Cues color TV system, 900' of cable, tractor, Mud Master, pan/tilt & straight camera, diesel generator, DVD system, \$40,000, ready to work. 561-310-4011. (C9)

Camera Van, 2000 Isuzu roll up door, lift gate, built-in 5500 wt generator, fresh water wash down unit, air compressor. Insulated and paneled. RST Omni-Eye2 main line color camera and tractor, extra lights, full console, 2 recorders, VHS & CD. Mainline winch with 1,400' cable - Ready to work! \$31,000. 541-664-1192; kottked@aol.com. (C9)

1996 CUES Camera Trailer, pan/tilt camera, A/C, many accessories, complete w/o blower. Excellent condition. \$12,500 OBO. Montana. 406-698-6339. (P8C9)

TV INSPECTION

CUES van mount system, approx. 1000' cable, Pipe Ranger with large wheels, camera lift, shorty transporter, P/T camera with back-up, \$18,900. Call 801-518-5356. (C9)

Pads and Chain Assemblies: Silicon carbide filled for maximum traction and long life. Single and double hole pads for all makes of tractors. Money back guarantee. Contact **Pipe Tool Specialties** (503) 1-888-390-6794 or fax 1-888-390-6670. Samples sent upon request. Same day shipping. We are a 6/12 company. (CMBM)

2010 Cues Granite Xp 3.4.2 (new) Data Collection Software on Toshiba laptop ready to use. Was bought for possible second crew. Never happened. Price \$12,500. Call Mark @ 865-388-3045. (TN) (C9)

TV Ferret: Complete used, pan & tilt system, 600 ft. cable, 6" crawler. More turn-key systems. Starting at \$20,000. **www.tvferret.com.** 518-399-2211. (CBM)

RST TV Inspection System, OMNI III camera, tractor, reel with 1500' cable, PCU and auxiliary controller. ONLY \$16,750. Call 435-655-2797. (C9)

VACUUM LOADERS

1999 International with a Guzzler Ace 27" HG wet/dry industrial vacuum tank loader. **Demo/Rental unit.** (Stock #7390) **www.VacuumSalesInc.com, (888) VAC-UNIT (822-8648).** (C9)

2008 Demo Internationals 7600 with a Guzzler Ace XXS4118TS wet/dry industrial vacuum loaders, 18-yd. debris body, dump-type, carbon steel vacuum tanks. **Demo/Rental unit.** (Stock #'s 4400V & 4401V) **www.VacuumSalesInc.com, (888) VAC-UNIT (822-8648).** (C9)

WANTED

WANTED: We buy sewer trucks. Any year, any condition. Results immediately. 915-239-2266 or mmachinerymexico@gmail.com. (C9)

Wanted to Buy: Vactor 2100's and late model Guzzlers. Cash. 800-336-4369. (CPBM)

WATERBLASTING

40,000 PSI sapphire nozzles, UHP hoses & replacement parts. Excellent quality & prices. 772-286-1218; info@alljetting.com; www.alljetting.com. (CBM)

Gardner Denver T-450M w/Series 40 Detroit 10K 39GPM. **Jetstream** 4215 w/ Cummins 10K @ 39GPM. **Gardner Denver** TX-450SB w/V12-71 Detroit 10K @ 70GPM. **Gardner Denver** T-450 w/ Jetstream fluid end transmission 10K @ 40GPM. **THE-500UH** 50K bareshaft pump. **NLB** 10-600 Cummins 10K @ 104GPM. **Wheatley** 165 10K @ 30GPM. Boatman Ind. 713-641-6006. View @ **www.boatmanind.com.** (CPBM)

2001 NLB 4075d: 40,000 psi, 3-gallon water blaster, factory trailer mount, great condition, 600 hrs. Accessories available. \$33,000. Call 973-476-7194. (C10)

WATER JETTING EQUIPMENT. We sell, repair and retrofit water blasters. Visit us at: **www.waterjettingequipment.com** or phone 714-259-7700. (C9)

IF YOU ARE USING AN
800 NUMBER
IN YOUR AD, BE SURE IT
CAN BE USED IN ALL
AREAS NATIONWIDE.

PLACE YOUR AD ONLINE AT **www.cleaner.com** - IT'S ALWAYS THERE TO MEET YOUR BUSY SCHEDULE

GapVax®

Toll-free US/Canada
888-442-7829
www.gapvax.com

**Manufacturing the best vacuum equipment
on the market since 1989**



Sept. 28-30
Tri-State on the River
Primm, NV
Oct. 19 & 20
Clean Gulf Expo
Tampa, Florida



Sept. 13-24 get 10% off
all gear boxes,
water pumps
and vacuum pumps!

The Problem...



The Solution...



The Result...



Plumbers...

Build Profits With RootX.

The solution to survival in tough times.

- The non-intrusive way to kill roots in pipes and septic systems.
- A money-making product for your business.
- Easy to sell, guaranteed to work.
- Simple application method.
- We help create residual business for you.
- We offer free on-line live training meetings.
- If you are a city or contractor, call RootX today about our low cost municipal root & grease control programs.

**Simple.
Effective.
Proven.**



Call

1-800-844-4974

for more info!

Visit us:

www.rootx.com

www.rootxperts.com



Call us to find out how you
can get Free Hand Sanitizers with
an order of RootX!



SPARTAN TALKS TOUGH.

Stan Walton, Texas

SPARTAN REP SINCE 1999

“I HAVE CUSTOMERS THAT HAVE A SPARTAN CAMERA ON EVERY TRUCK.”



SPARTAN
FOR TOUGH CUSTOMERS.
SINCE 1943

I always say that cameras in this industry are by nature interesting creatures. 'Cause it's one of those things: once a customer has one and I teach 'em how to use it, they'll most often find that within 30 days time, it pays for itself. I mean, I have customers with a dozen trucks that have a Spartan camera on every one. And knowing that there's bound to be some normal wear and tear, they like the fact that I'm just a phone call away any time they need me.

**Tough Customer Preferred Product:
PROvision 2.0 Next Generation Camera**

Durable, compact and technologically superior, this is the industry's most advanced digital camera system. The Spartan PROvision 2.0 — featuring digital video recorder (DVR) technology for optimum field reliability.

- **Pipe sizes:** 1" – 6" diameter
- **Push rod:** 100' reel-mounted; secondary reel available for 150' or 200' lengths
- **Weight:** 40 lbs.

