

FOR RESIDENTIAL, MUNICIPAL AND INDUSTRIAL CLEANING CONTRACTORS

Cleaner®



Changing Course

Diverse service and CIPP lining provide a winning formula for a Minnesota firm

PAGE 30

THE LATEST REINSTATEMENT CUTTERS FOR CIPP LINING

MONEY MANAGER

Getting customers to pay on time

TOUGH JOB

An innovative elliptical packer

PRSTD STD
U.S. POSTAGE
PAID
COLE
PUBLISHING

CHANGE SERVICE REQUESTED

COLE PUBLISHING INC.
1720 MAPLE LAKE DAM RD., PO BOX 220
THREE LAKES WI 54682

Gen-Eye POD™

Just grab it and go.



The new lightweight Gen-Eye POD™ combines camera, reel, and monitor in an all-in-one package – at a surprisingly low price.

You get a large 5.6" LCD color monitor protected by a padded case. It's mounted on a rugged yet flexible gooseneck that swivels to give you the best viewing angle.

The big capacity mini-reel holds 125 ft. or 175 ft. of push rod for inspecting 2" to 4" drain lines. The color camera provides crisp, clear pictures and the tough steel frame can be operated vertically or horizontally, so you can handle nearly any application.

There's lots more, like a picture inverter, both AC and DC power cords, and an optional 512 Hz transmitter. A video out connection lets you record on an external device.

Check out the Gen-Eye POD™. It's a great package deal.



General
PIPE CLEANERS
www.drainbrain.com

For more information,
or to arrange a free demo,
call the Drain Brains® at 800-245-6200 or 412-771-6300,
or visit www.drainbrain.com/pod.

The toughest tools down the line.™



Looking for the Ultimate Power Tool?

You can find it at
www.vac-con.com/omnibus



VAC-CON
MORE POWER TO YOU

A HOLDEN INDUSTRIES Company

SEWER SHIELD COMPOSITE LLC

ELIMINATE MANHOLE CORROSION FOREVER....

A FAST AND COST EFFECTIVE SOLUTION WITH AN H-20 LOAD RATING

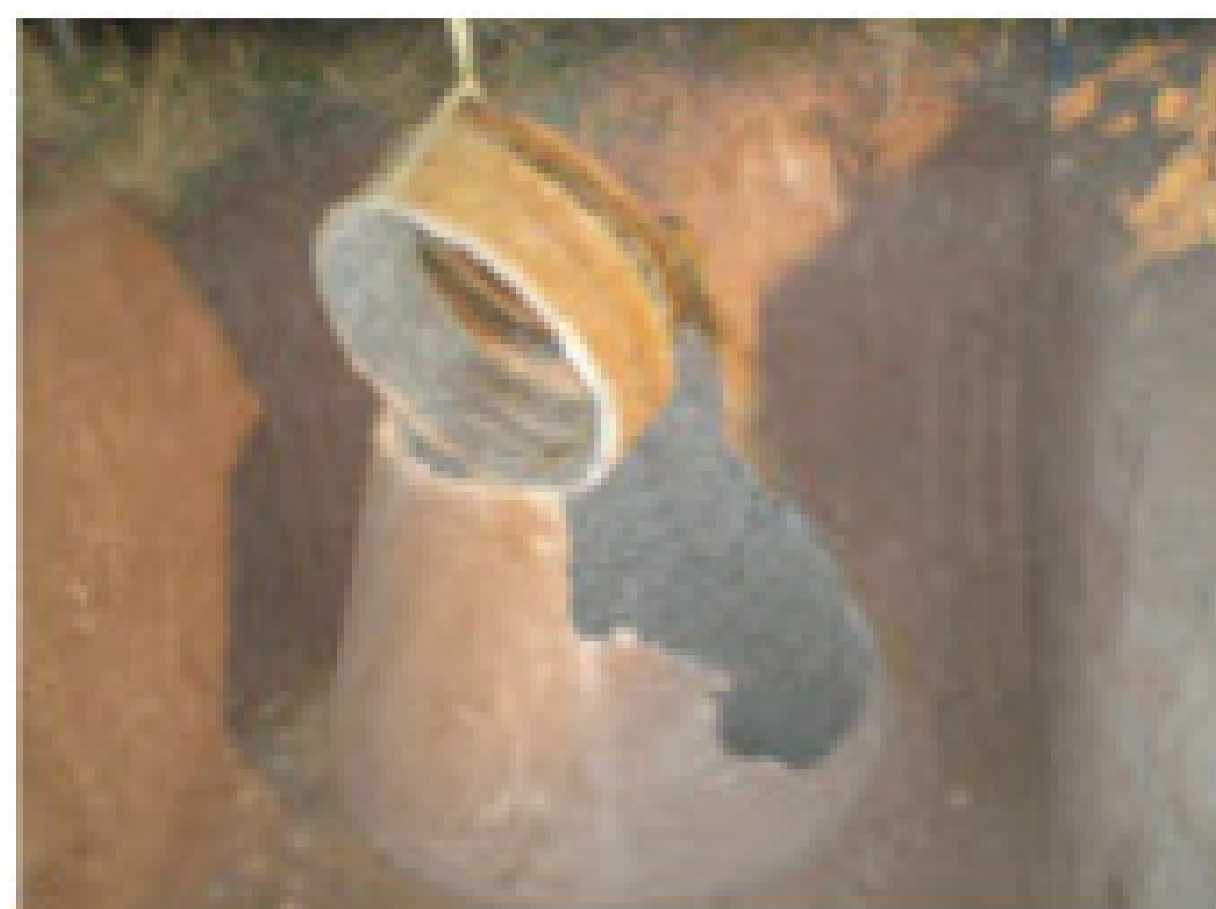

AN EXISTING MANHOLE SEVERLY DETERIORATED



THE CONE IS REMOVED AND THE COMPOSITE IS INSERTED

- + LIMITED LIFETIME WARRANTY
- + ENGINEERED LIFE OF 100+ YRS
- + LONG TERM COST SAVINGS
- + LIGHT WEIGHT FOR EASY INSTALL

- + MINIMIZE TRAFFIC RESTRICTIONS
- + REDUCE INSPECTION TIMES
- + IMPROVE SAFETY CONDITIONS
- + ZERO MAINTENANCE

FOR MORE INFORMATION ON OUR PRODUCTS OR TO BECOME A CERTIFIED INSTALLER, PLEASE CONTACT

PETER VANARKENS
PVANARKENS@SEWERSHIELDCOMPOSITES.COM

CALL (480)830-9537
FAX (480)380-4461

WWW.SEWERSHIELDCOMPOSITES.COM



ENVIRONMENTAL COATINGS LLC

QUALITY PRODUCTS FOR OUR ENVIRONMENT....

PROVIDING ACID RESISTANT COATINGS FOR OVER 27 YEARS



BRICK MANHOLE BEFORE REHABILITATION



BRICK MANHOLE AFTER REHABILITATION

- +5 TO 15 YEAR WARRANTY
- +NO FAILURES
- +0 TO 98% ACID RESISTANCE
- +100% SOLIDS

- +ZERO SOLVENTS
- +ZERO VOC'S
- +APPLICATORS ARE CERTIFIED
- +QUALITY IS ASSURED

FOR MORE INFORMATION ON OUR PRODUCTS OR TO BECOME A CERTIFIED APPLICATOR, PLEASE CONTACT

PETER VANARKENS
PVANARKENS@SEWERSHIELD.COM

CALL (480)984-7608
FAX (480)380-4461

WWW.SEWERSHIELD.COM



Serious Machines for a Serious Business

NOW STANDARD WITH WARTHOG NOZZLES 

Mongoose Jettters, Shredding the Competition.

RELIABILITY:

- Cat Diesel Engine.
- Weather Proof NEMA 4 Electrical System.

PRODUCTIVITY:

- Full Function Wireless Remote.
- Rotating Reel Featuring Industrial Swivel Bearing.

BUILD:

- Truck And Trailers Available In Both 300 and 600 Gallon.
- Custom Configurations To Fit Your Needs.



184XL TRUCK
600 gallon, 18GPM@4,000PSI



184XL
600 gallon, 18GPM@4,000PSI



184
300 gallon, 18GPM@4,000PSI

www.mongoosejettters.com

1.877.JETTER1

Changing the way
you work

Pan/Tilt Lateral Launch *Crawls 300', Extends 100'.*



SuperVision™ SAT crawls hundreds of feet down lines 6" and larger, and then pushes its camera 100' into laterals as small as 3.5". Its auto-leveling camera pans/tilts to capture sidewall detail, and is pushed by force-sensing wheels to prevent cable damage. Easy to use and maintain, SAT integrates with any existing SuperVision™, adding only a small reel alongside the primary crawler reel.

Digital Side-Scanner *Images Pipe Walls on the Fly.*



DigiSewer™ simply attaches to an existing or new ROVER™ crawler, making pipe inspection's fastest-growing technology both less expensive and exceptionally versatile. DigiSewer™ captures footage at up to 70 fpm without stopping to pan, tilt or zoom. It generates flat scans that can be reviewed and annotated far quicker than video. And because it leverages ROVER's™ steerable 6-wheel drive, DigiSewer™ scans even the most difficult lines.

Digital Push Camera *Withstands Harsh Service.*

VeriSight™ delivers smart features to make you more efficient, like storage for 45 hours of MPEG4 video, an SD card reader, USB connectivity, tri-frequency SONDE, and a self-leveling head. Even so, VeriSight's™ rugged design ensures dependable performance. Its welded stainless frame, shock absorbers and splash-proof ABS controller withstand everyday punishment, and its Kevlar/epoxy-reinforced push rod maintains 4000-lb break strength.



Safe, Fast, Detailed Pipeline Survey.

Inspect pipelines, manholes and tanks from street level with the patented QuickView zoom inspection camera. Municipalities use it to identify and prioritize maintenance issues. DOTs use it to assess culvert and storm pipe condition with minimal traffic exposure. Contractors use it to survey pipe before bidding, and to document completed work.

With up to up to 432:1 zoom, advanced software, and focused HID lamps, QuickView sees 50–350' in 6–60" diameter lines. Joystick controls, distance measurement and single-handed lowering make it the simplest to use.

Hydro-Powered Cutter *Delivers 5X Torque, 3X Productivity.*



Do sloppy cuts, stalls, and poor visibility slow down relining? Self-propelled EnviroCut™ mills quickly and cleanly through tough materials. High-pressure water generates 5 times the cutting force, cleans the onboard cameras, and cools the motor and bit.

Worldwide Service & Support

Envirosight LLC
SPECIALISTS IN PIPELINE INSPECTION

(866) 936-8476 • (973) 252-6700 • www.envirosight.com

The EnviroSight, QuickView, ROVER, SuperVision, DigiSewer, HydroCut and VeriSight names and logos are trademarks of EnviroSight, LLC. ©2009 EnviroSight, LLC. All rights reserved. QuickView carries patents number 6,528,732 and 2008,098. Other patents pending.



ARTICLES

30 CHANGING COURSE By Marian Bond

On the cover: Ouverson Sewer and Drain in Buffalo, Minn., put itself on a solid growth path by diversifying its services and offering cured-in-place pipe lining. Here, Doug Ouverson (left, foreground) his son Troy Ouverson (center), and Scott Veal prepare for a lining job. (Photography by Mary R. Christen)

22 CHALLENGING TRADITION

John Harris is shaking up his drain contracting business model by offering trenchless lateral repair through a Roto-Rooter franchise.

By Peter Kenter

38 PIPELINE REPAIR & REHABILITATION DIRECTORY

44 TECH PERSPECTIVE: MAKE IT LAST

You can extend the life of your pressure washer by using it properly and by sticking to a basic schedule of routine preventive maintenance.

By Dan Leiss

50 BACK TO BUSINESS

The latest reinstatement cutters help pipe-lining contractors restore lined sewers to service accurately, quickly and efficiently.

By Benjamin Wideman

REGULAR FEATURES

10 FROM THE EDITOR: THE PONY EXPRESS IS DEAD

Rather suddenly, the world of communication has changed. How is your business adapting to the latest ways of getting messages out to your prospects?

By Ted J. Rulseh

16 SAFETY FIRST: THE POWER OF STORIES

Research and experience prove that stories from and about real people can help make vital safety messages stick.

By Ted J. Rulseh

54 READER PIPELINES: GOING TRENCHLESS

Contractors talk about their chosen methods of pipe rehabilitation and how they help win business and satisfy demanding customers.

By Ken Wysocky

60 MONEY MANAGER: MAKE THEM PAY (ON TIME)

Running a customer-friendly business doesn't mean being the banker at zero interest for customers who make a habit of delaying payments.

By Gene Siciliano

62 TOUGH JOB: OUT OF ROUND

A custom-built elliptical packer enables a New Jersey borough to keep its street reconstruction program on schedule.

By Scottie Dayton

66 BETTER BUSINESS: FIZZLERS OR SIZZLERS?

Your company needs as many employees as possible who are passionate, mentally engaged, and able to drive positive results.

By Jay Forte

68 PRODUCT NEWS

Product Spotlight: Omnibus Control Combines Multiple Functions in One Joystick.

By Ted J. Rulseh

70 MONEY MACHINES: PROFIT ON WHEELS

An Alabama contractor's bright-colored, trailer-mounted water jetter throws the door open to new business opportunity.

By Ken Wysocky

72 INDUSTRY NEWS

COMING IN NOVEMBER

Special Issue: Waterblasting and Industrial Pressure Cleaning

- Reader Pipelines: Tricks for industrial customer prospecting
- Overheard Online: Finding the best advertising channels
- Safety First: A new take on hearing protection
- Better Business: An introduction to social marketing
- Profile: Service Painting of Florida, Ft. Myers, Fla.

Cleaner
FOR RESIDENTIAL, MUNICIPAL AND
INDUSTRIAL CLEANING CONTRACTORS

www.cleaner.com

Published monthly by
COLE Publishing Inc.
1720 Maple Lake Dam Rd.
PO Box 220
Three Lakes, WI 54562

© Copyright 2009 COLE Publishing Inc.
No part may be reproduced without
permission of the publisher.

U.S. or Canada call toll-free 800-257-7222

Elsewhere call 715-546-3346

E-mail: info@cleaner.com

Web: www.cleaner.com

Fax: 715-546-3786

Office hours 7:30 a.m. - 5 p.m.
Central Time, Monday-Friday

SUBSCRIPTION INFORMATION: A one year (12 issue) subscription to *Cleaner* in the contiguous 48 U.S. states costs \$15.50 (24 issues for \$25; 36 issues for \$35). Subscriptions to Canada or Mexico cost \$27.50 per year (24 issues for \$52). Subscriptions to all other foreign countries cost \$80 per year. Subscribers are guaranteed monthly delivery of the paper. To subscribe, send company name, mailing address, phone number and check or money order (U.S. funds payable to COLE Publishing Inc.) to the address above. MasterCard, VISA and Discover are also accepted. Supply credit card information with your subscription order.

CLASSIFIED ADVERTISING: RATE: \$1 per word, per month. Minimum of 20 words or \$20. All classified advertising must be PAID IN ADVANCE. **DEADLINE:** Classifieds must be received by the first of the month for insertion in the next month's edition. **PHONE-IN ADS ARE NOT ACCEPTED.** Ads may be faxed only when charging to MasterCard, VISA or Discover. Please supply all credit card information with faxed ads. Be sure to include your phone number (with area code) in your ad. Make checks payable to COLE Publishing Inc. and mail with classified ad to the address above. **CLASSIFIED ADVERTISING APPEARS NATIONWIDE AND ON THE INTERNET.** Not responsible for errors beyond first insertion.

DISPLAY ADVERTISING: Call 800-994-7990 and ask for Jim, Kim, Winnie or Phil. Publisher reserves the right to reject advertising which in its opinion is misleading, unfair or incompatible with the character of the publication.

CIRCULATION: Circulation averages 26,185 copies per month. This figure includes both U.S. and international distribution.

Our subscriber list is occasionally made available to carefully selected companies whose products or services may be of interest to you. Your privacy is important to us. If you prefer not to be a part of these lists, please contact Kayla at kaylaw@colepublishing.com.

COLE publishing
1979-2009
Celebrating
30 years
of publishing.



**PUMPER & CLEANER
ENVIRONMENTAL
EXPO
INTERNATIONAL**

Education Day: Feb. 24, 2010
Exhibits Open: Feb. 25-27, 2010

Kentucky Exposition Center
Louisville, Kentucky

www.pumpershow.com

RIDGID

UPGRADE

#32923 SEESNAKE® DVDPak + #32663 MICRODRAIN™

Record picture-perfect inspections even when the weather's not.

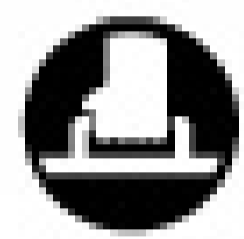

>PORTABLE DESIGN



>BROAD DVD FORMATS

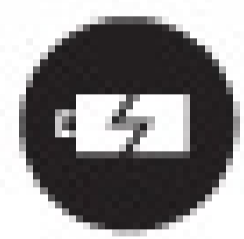

>BATTERY POWERED



The new SeeSnake® DVDPak lets you reliably record in the most extreme conditions. With the industry's first OLED display, the DVDPak lets you inspect in bright sunlight or temperatures down to -30°F. Or, if you want a larger viewing surface, the DVDPak is available with a 5.7" LCD monitor. Connect the DVDPak to any SeeSnake reel, including the SeeSnake microDrain™ reel, and you have a lightweight, battery-powered inspection system that can go virtually anywhere. Don't let the weather slow you down, upgrade with the RIDGID SeeSnake DVDPak today.

Learn more and schedule demonstrations:
www.RIDGIDUpgrade.com



**We
Build
Reputations™**

RIDGID®

EMERSON
Professional Tools

DIAGNOSTICS

PRESSING

PIPE & TUBE TOOLS

DRAIN MAINTENANCE

POWER TOOLS

FREE Info Check FREE info boxes next to advertiser, complete form at bottom of page and fax entire page to 715-546-3786.

A
 Allan J. Coleman Co. 25, 47



Aqua Mole Technologies 28



Aries Industries, Inc. 27
 Avanti 34

B



Bowman Tool Co. & Systems ... 20

C

Cable Center, The 37, 52
 Cam Spray 67
 Cape Cod Biochemical Co. 63



Central Oklahoma Winnelson 58
 Chempure Products/Root Rat ... 45



Cloverleaf Tool Co. 48, 69



CUES, Inc. 21
 Cyclops Electronics, Inc. 72

D



Drainables Direct 56



Duracable Manufacturing Co. 26

E



Electric Eel Mfg. 83
 Environmental Coatings 4



Envirosight, LLC 5

EnviroSpec 48



ENZ USA, Inc. 14

F

Flush Quip 52
 ForBest Technologies Corp. 67



FS Solutions 49

G

GapVax Incorporated 82
 Gardner Denver Waterjetting 20



General Pipe Cleaners 2
 Gorlitz Sewer & Drain, Inc. 41
 Granite Leasing 52



Guzzler Mfg. Inc. 11

H

Hannay Reels 24
 Harben Inc. 29
 Hi-Vac Corporation 15

I

Infrastructure Repair Systems 28

J



Jetstream of Houston 17
 Jetter Depot 64

K

KEG Technologies Inc. 56
 Ken-Way Corp. 64
 KMH Equipment, Inc. 26
 Kroy Industries 28

L

Lasas Products Mfg. 55
 LaPlace Equipment Company 46
 LMK Enterprises 33
 Logiball Inc. 12

M

Matrix Payment Systems 46
 MAX-LIFE Mfg. 69
 MaxLiner, USA 14
 Mongoose Jetters 4
 Moro USA East, Inc. 45
 Municipal Pipe Tool Co., LLC 36



MyTana Mfg. Company, Inc. 35

N



Northcott Co./Scooter Video 65



NozzTeq, Inc. 71
 Nu Flow Technologies 10

P



Pat's Pump & Blower 72
 Perma-Liner Industries 13
 Petersen Products Co. 36



Pipe Genie Manufacturing 51
 Pipe Lining Supply 36
 PipeLogix, Inc. 58



PrimeLine Products, Inc. 67



Pulsar 2000 12

R



Ratech Electronics Ltd. 57
 Real-Tite Plugs, Inc. 20
 Relining Technologies, LLC 9
 RIDGID 7



RS Technical Services 61

S

Safety Corporation of America .. 71
 Sewer Equipment & Supplies 34
 Sewer Shield Composites 4



Shamrock Pipe Tools, Inc. 64
 Soil Surgeon 32
 South Coast Equipment 18



Spartan Tool, LLC 84



StoneAge, Inc. 69

T



T&T Tools, Inc. 61
 Telespector Corporation 63
 TRY TEK Machine Works, Inc. .. 16

U

US Jetting, LLC 19



USB Sewer Equipment Corp. 34

V

Vac-Con, Inc. 3
 Vactor Mfg. 59
 Vacuum Sales, Inc. 57
 Vanair Mfg. Inc. 18
 Vivax Corp. 55

W

Water Cannon Inc. 53
 Westmoor Ltd. 46

Classifieds 78-81

Marketplace 73-75

Truck Stop 76-77

Send **FREE** information (No purchase necessary to receive FREE info.)
 Please check FREE info boxes above and complete form below.

Signature (required) _____ Date _____

Attention _____

Company Name _____

Mailing Address _____

City _____ State _____ Zip _____

Phone _____ Fax _____

E-Mail _____

Start/Renew my subscription to *Cleaner* magazine.

1 Year (12 issues) ... **\$15.50**
 2 Years (24 issues) ... **\$25.00**
 3 Years (36 issues) ... **\$35.00**
 (U.S. rates only. Call for intl. rates)

METHOD OF PAYMENT (please check one):

Check enclosed (payable to COLE Publishing Inc.)

Charge to VISA _____ MasterCard _____ Discover _____

Card # _____ V-Code _____

Cardholder Name _____ Exp. Date _____

Cleaner

Fax to **715-546-3786**

Mail to: COLE Publishing Inc.
 PO Box 220, Three Lakes, WI 54562

Phone **800-257-7222**

Online at www.cleaner.com

**Safeguard your profitability and grow your business...
Diversify.**

800 496 1498

WWW.RELININGTECHNOLOGIES.COM

“We used to install another lining product. We tried Relining Technologies and are so impressed with their customer service, the improvement in our productivity and cost savings, that Relining Technologies is now the only solution we’ll use for our CIPP projects.

-- Anthony Pouliot, General Manager
All Pro Plumbing, Rancho Cucamonga, Calif.

Rehab 2" to 12" diameter lines

Applied from the clean out

Minimal disruption

Cures in just over 1 hour

Installed within 1-2 hours

Custom-built lining rig to fit your needs and budget

Retrofits of your existing equipment available

FINANCING AVAILABLE



INCREASE YOUR BOTTOM LINE

We are the ideal solution for plumbing contractors looking to expand and diversify their services by offering trenchless repairs—without costly franchise fees or territory restrictions.



PROVEN TECHNOLOGY & TURN-KEY SYSTEMS

With over 10 million feet of lining installed worldwide, our complete turn-key packages help you get started quickly in the fastest growing segment of the contractor market.



SUPPORT FOR SUCCESS

Unlike other vendors that offer just equipment or materials, we provide the tools, sales training, marketing techniques and expert advice needed for achieving unparalleled profitability.



NOT READY YET? SUBCONTRACT!

Tap into the profit potential of CIPP through subcontracting. We offer CIPP outsource services in various geographic locations, call us for details.

The Pony Express Is Dead

Rather suddenly, the world of communication has changed. How is your business adapting to the latest ways of getting messages out to your prospects?

The Internet and cyberspace aren't new, but they are suddenly catching hold, as never before, as ways to communicate. If you've watched your kids, you know this: They don't make phone calls – they text or IM (instant message). They don't hang out at the youth center – they commune on Facebook.

It's odd for me to be making these observations. Yes, writing and publishing went electronic years ago, but for a long time I was trying to be the last person on earth not to

Far beyond my little world, something is definitely happening. Newspapers are folding up print editions and going online. Devices like the Kindle from Amazon.com are changing the way people buy and read books. Growing numbers of consumers shop online for all manner of goods and services.

Ways of connecting

On top of that, there are all sorts of social networking web sites and tools. A few years ago, who dreamed we would have something like Twitter? Or that people in busi-

nesses would find ways to use it to help them sell?

The world of communication is changing faster than ever; to ignore or resist the change is to risk going the way of *Brachiosaurus*.

nesses would find ways to use it to help them sell? There's a sandwich service in, I believe, Los Angeles, that sells solely out of trucks that drive around town. They use Twitter to send messages ("tweets") that tell where the trucks are at a given time. Customers

am not an expert on these new-age tools – but I am learning. The world of communication is changing faster than ever; to ignore or resist the change is to risk going the way of *Brachiosaurus*. Or as Bob Dylan said in one of his classic songs:

*You better start swimming or you'll sink like a stone,
For the times, they are a-changin'*

How wired are you?

My purpose here is not to preach to you about the new tools you should be using. It's to ask you: How are you adapting to the Internet age? Do you have a web site? Do you post demonstration videos of your technologies on YouTube? (A lot of companies do, you know.) Do you use Twitter? Facebook? LinkedIn? Do you write a blog?

Ted J. Rulseh



Not that you have to do all these things to be successful. But if you're still fully committed to phone directory advertising and the occasional radio spot, and if your networking is still limited to phone calls and Chamber of Commerce meetings, then at best you may be missing opportunities to grow, and at worst you may be falling behind competitors who are more cyber-savvy.

We would like to publish examples of how people in the cleaning industry are putting Internet technology and social networking to work. If you have a success story to share, drop me a note at editor@cleaner.com. We'll publish interesting ideas in a future issue of *Cleaner*.

If you're worried about giving away your secrets to your competitors, don't be. We won't ask you to reveal exactly what you're doing and how. Just describe the basic approach you're taking and tell us about some interesting results.

Time to take a look?

If you're not using these new tools, maybe now is the time to find out about them and how they can help you – or about how not using them might hurt you.

I more or less got dragged, kicking and screaming, out of pure necessity, into the world of wireless communication. The first text message I got on my BlackBerry came from my 27-year-old daughter. She said: "Dad – hope you like it here in the future." As it turns out, I do. Maybe you will, too. ■

NU FLOW
RELINE REPAIR RENEW

Where life interacts with infrastructure.

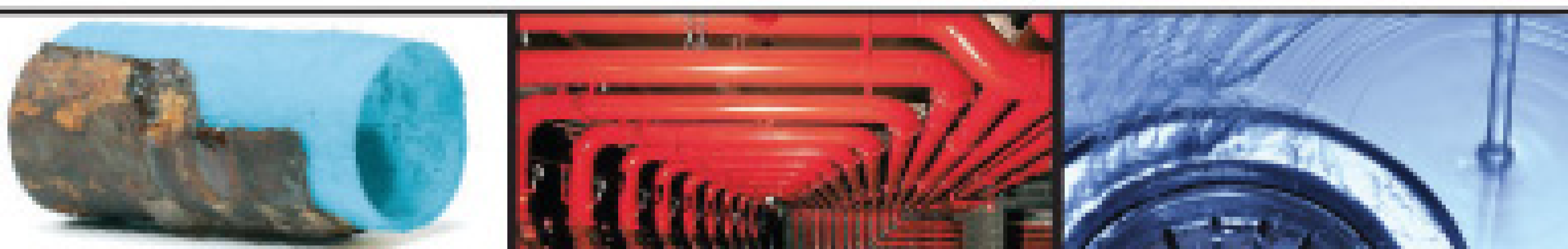

Nu Flow is the only company offering licensees both structural liner and epoxy coating technologies all under the same roof

- Structural liners for 1 1/2" to 8" lines
- Epoxy coating solutions for 1/2" to 12" lines
- Liners for 1/2" to 2" lead and copper service lines

www.nuflowtech.com

1-888-683-5691

info@nuflowtech.com

GUZZLER®



A True WORKHORSE

The Guzzler CL has been referred to by contractors, operators and mechanics as the workhorse of the industry. Its easy to operate, easy to maintain and built to last — all for an affordable, no-nonsense price. Tough times call for a tough, reliable truck you can count on. Put a workhorse to work for you — the Guzzler CL.

Call today for a demonstration or more information
815.672.3171 • www.guzzler.com

GUZZLER
Subsidiary of Federal Signal Corporation

Collection System Maintenance & Rehabilitation Equipment

Proven Infiltration Control With Chemical Grouting

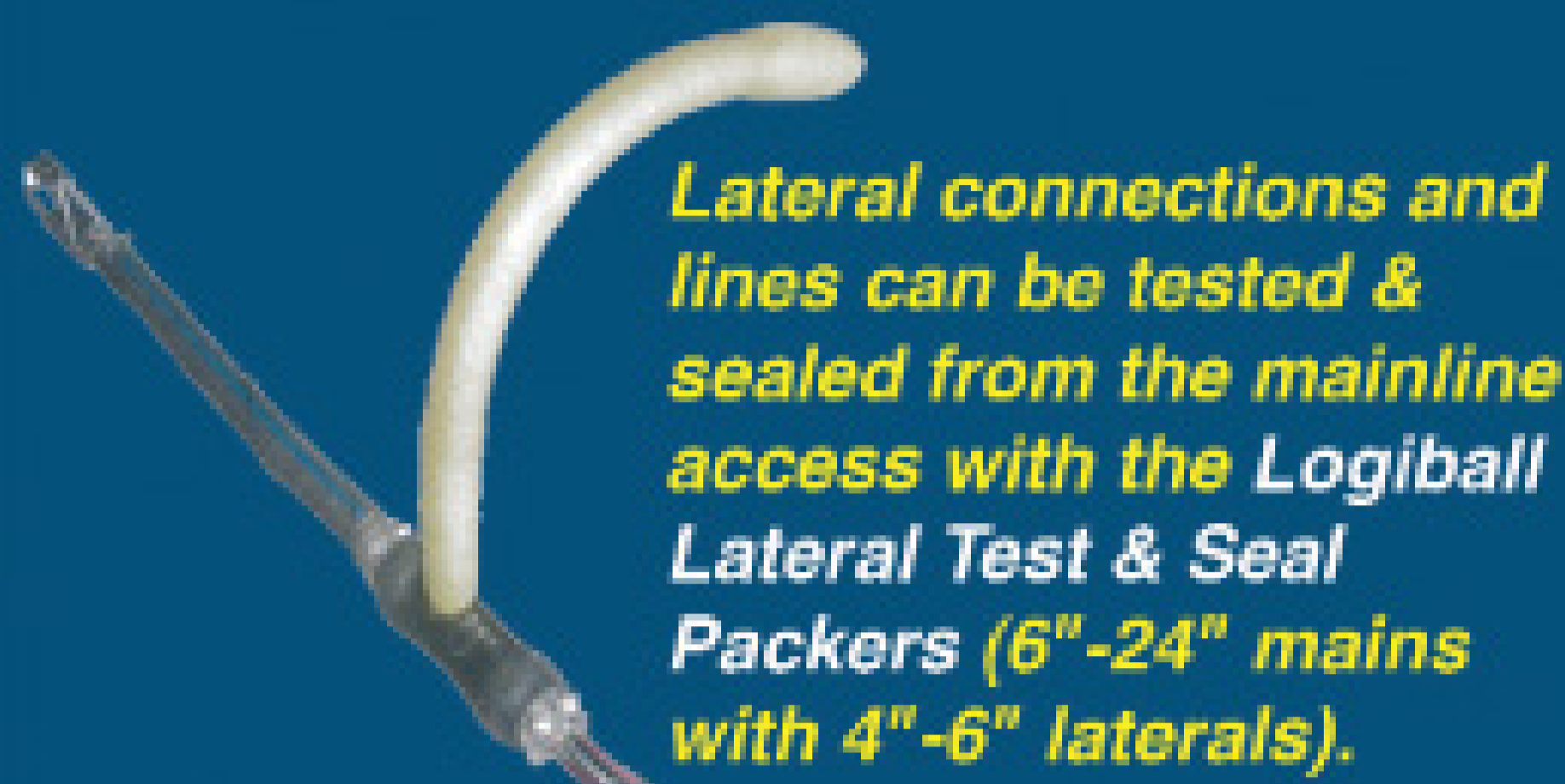

Lateral connections and lines can be tested & sealed from the mainline access with the Logiball Lateral Test & Seal Packers (6"-24" mains with 4"-6" laterals).

Lateral lines can be tested & sealed from an above ground access with the Logiball Flexible Push Type Packers (4"-6")

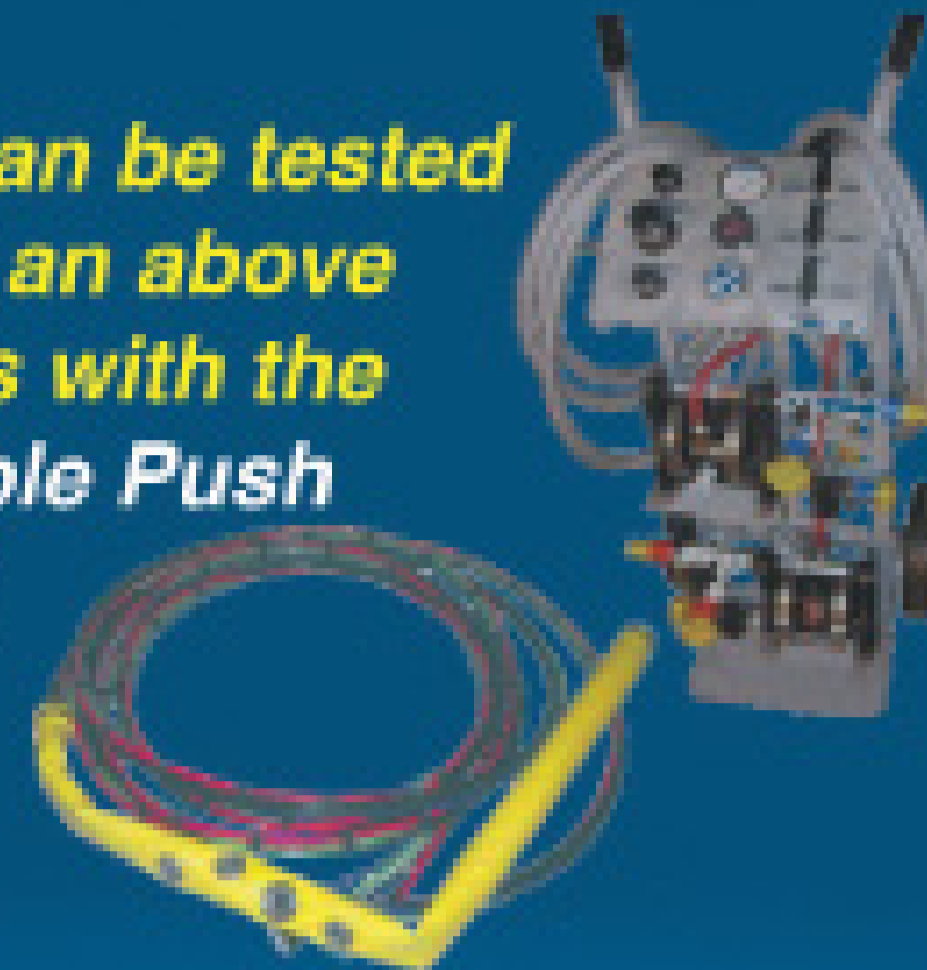

Logiball Multi Size Sleeve Installers for your CIP point repairs.



Laterals coming into manholes or man entry pipes can be sealed with the Logiball Man Entry Lateral Packers (4"-6")



Logiball Multi Size Plugs, large flow thru, testing & blocking



Mainline joints can be tested & sealed with the Logiball Test & Seal Mainline Packers (6"-144" pipe). Packers available for box culverts & elliptical pipes.



Logiball Lateral Cleaning Launcher to clean lateral lines from the mainline sewer



Tel: 1-800-246-5988
Tel: 1-418-656-9767
Fax: 1-418-653-5746
www.logiball.com

Pulsar 2000 Line Tracer

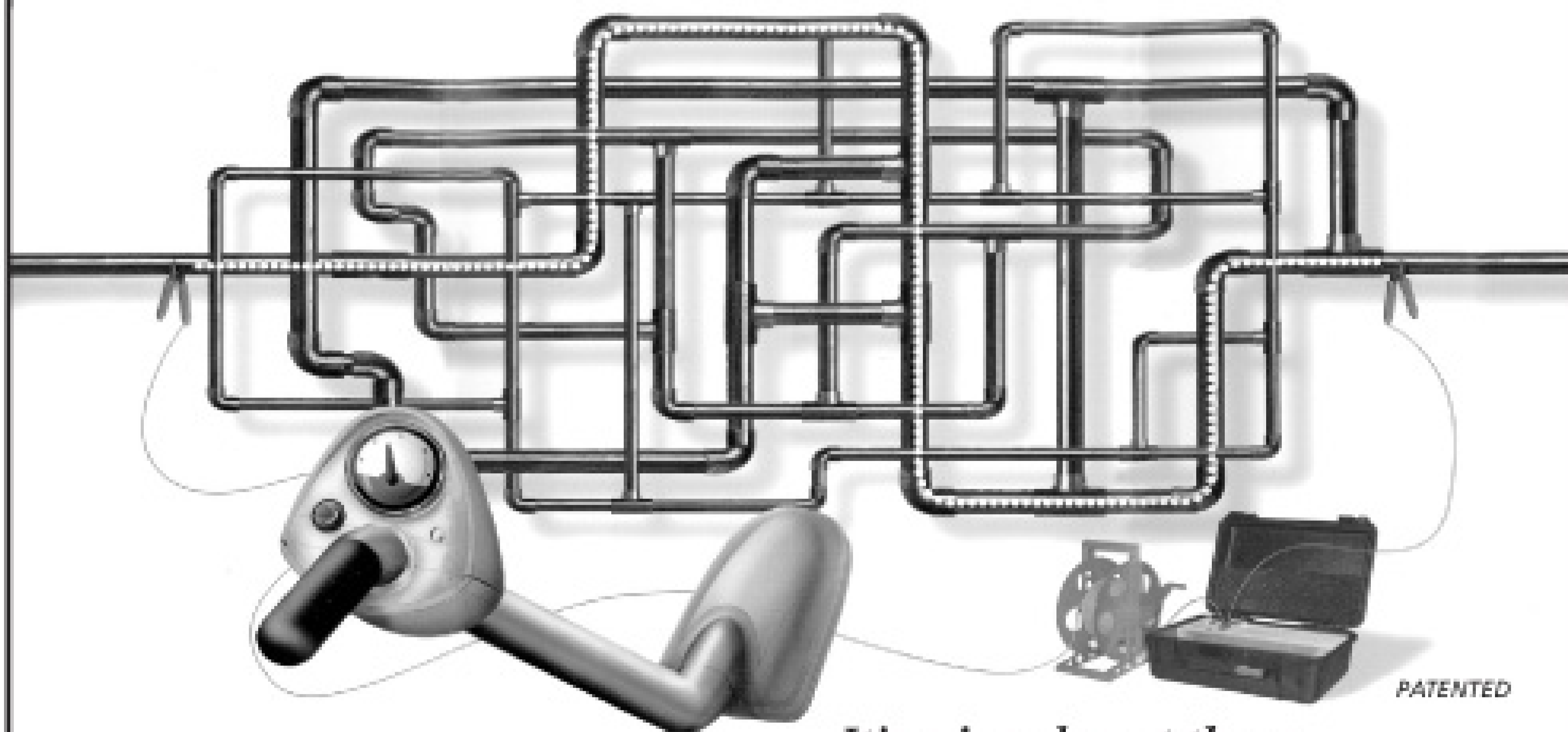

It's a jungle out there.

Locate Lines • Locate Water Leaks • Training Video

www.Pulsar2000.com

DISTRIBUTORS WANTED



The Pulsar 2000 line tracer is designed primarily to locate metallic pipes. The Pulsar 2000 is a directional line tracer. Connect the Pulsar's powerful and unique transmitter to your target pipe and locate only that pipe. Locating can be accomplished under floors, in walls and in ceilings. The Pulsar 2000 does not require grounding.

Leak detection personnel... The Pulsar 2000 is a **must have** locator. Now you can quickly identify the pipe location, thereby reducing the search area of the leak.

100% satisfaction guarantee... We are so sure that you will see the time saving benefit of the Pulsar 2000, we will let you return it for a full refund if you are not satisfied. If you want to learn more about the Pulsar 2000 and our leak locating equipment, please call **1-888-752-5463** or e-mail jsmll@aol.com for a **free** demonstration video or CD and references of satisfied customers.

We have been using the Pulsar 2000 along with the XL2 fluid detector and Geophones since January 1989 in our leak locating business. Our leak locates are **accurate 95% of the time**, but I can honestly say, the line we trace is always there. Our equipment is user-friendly and requires very little training, as you will see on the video. Purchase the Pulsar 2000 line tracer, XL2 fluid detector and Geophones, and start locating leaks immediately.

PERMA-LATERAL™ LINING SYSTEM

**PERMA-LINER™
INDUSTRIES, INC.**

- Liner Cures Without External Heat Source
- NSF and IAPMO Certified
- Permanently Stops Root Intrusion
- Seamless/Jointless From Beginning to End

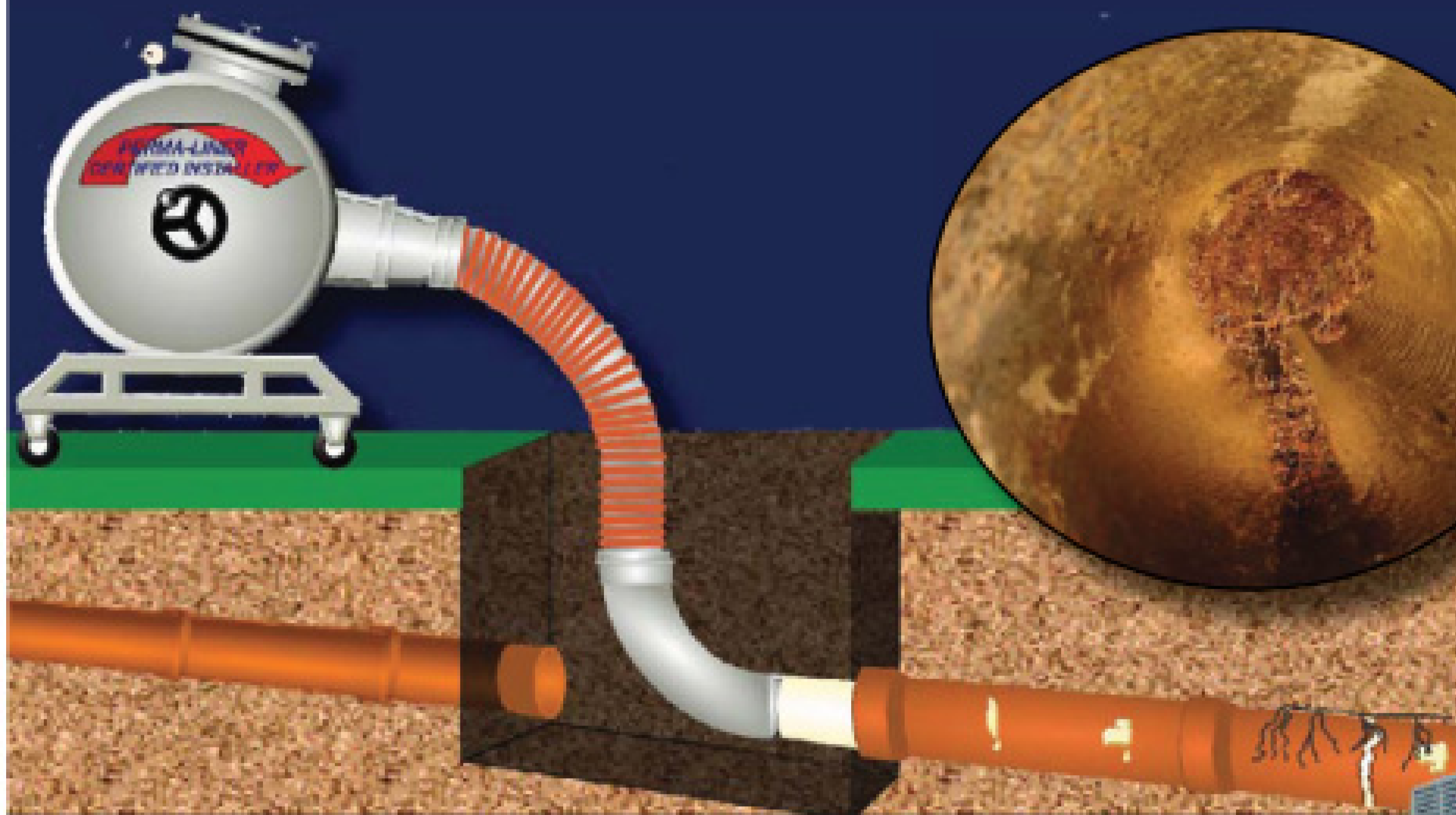

before



after

TURN-KEY TRAILERS



**2009 U.S. Tour
next stop...
Williamsburg, Virginia
October 20th**

register online at www.perma-liner.com

1-866-336-2568 TOLL FREE

1-727-507-9749 INTERNATIONAL

WWW.PERMA-LINER.COM

enz golden jet[®]

PERCUSSION MILLING CUTTERS beat even the toughest challenges!

These tools are a radical innovation for milling-off deposits in pipes. The *enz golden jet*[®] impact drilling cutters are designed to remove the most stubborn deposits like concrete, injection cement, calcareous layers, etc. Provided with carbide-tipped teeth, the beating cutter head mills off everything with a cadence between 600-3000 impacts per minute.

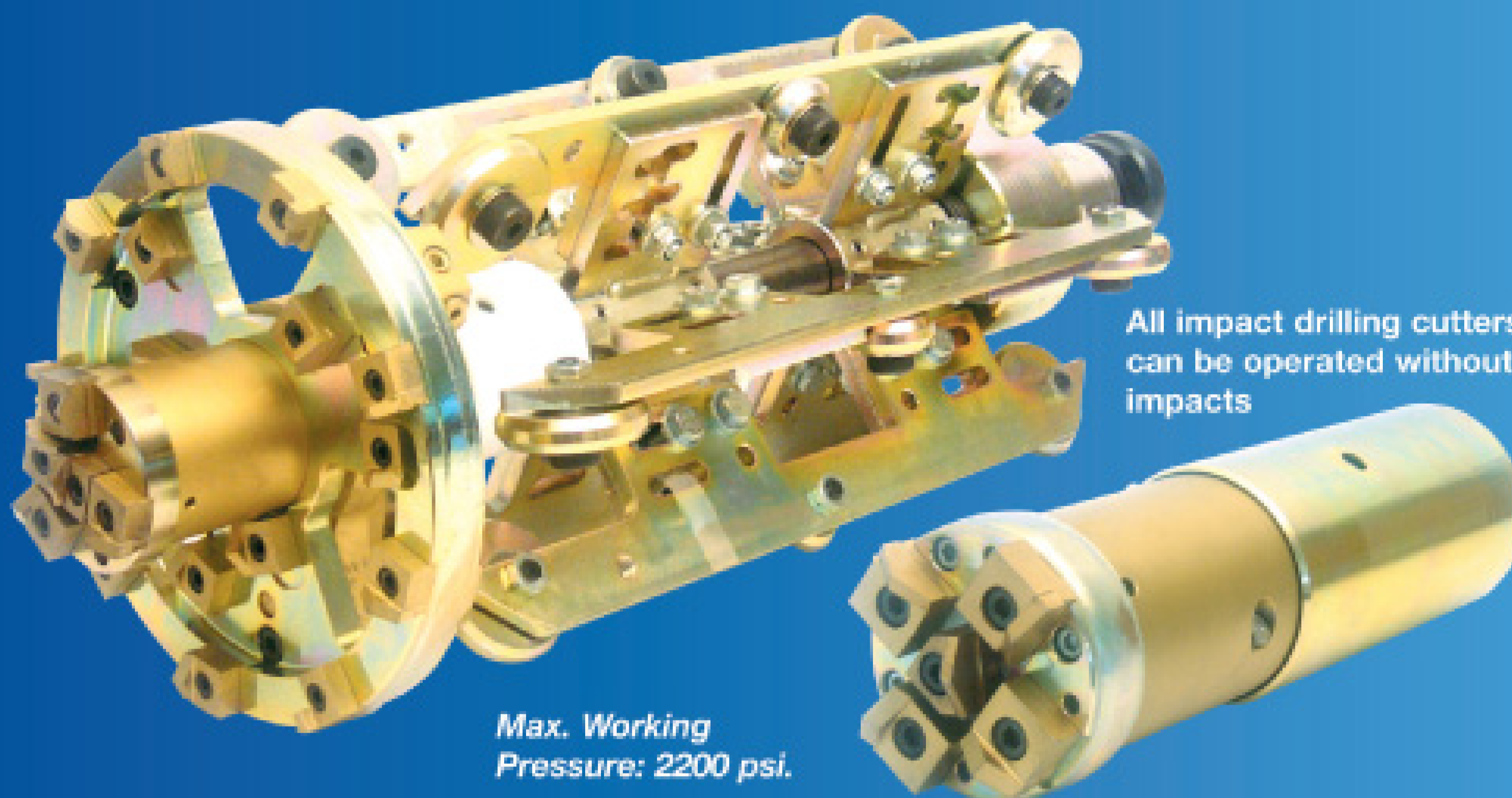
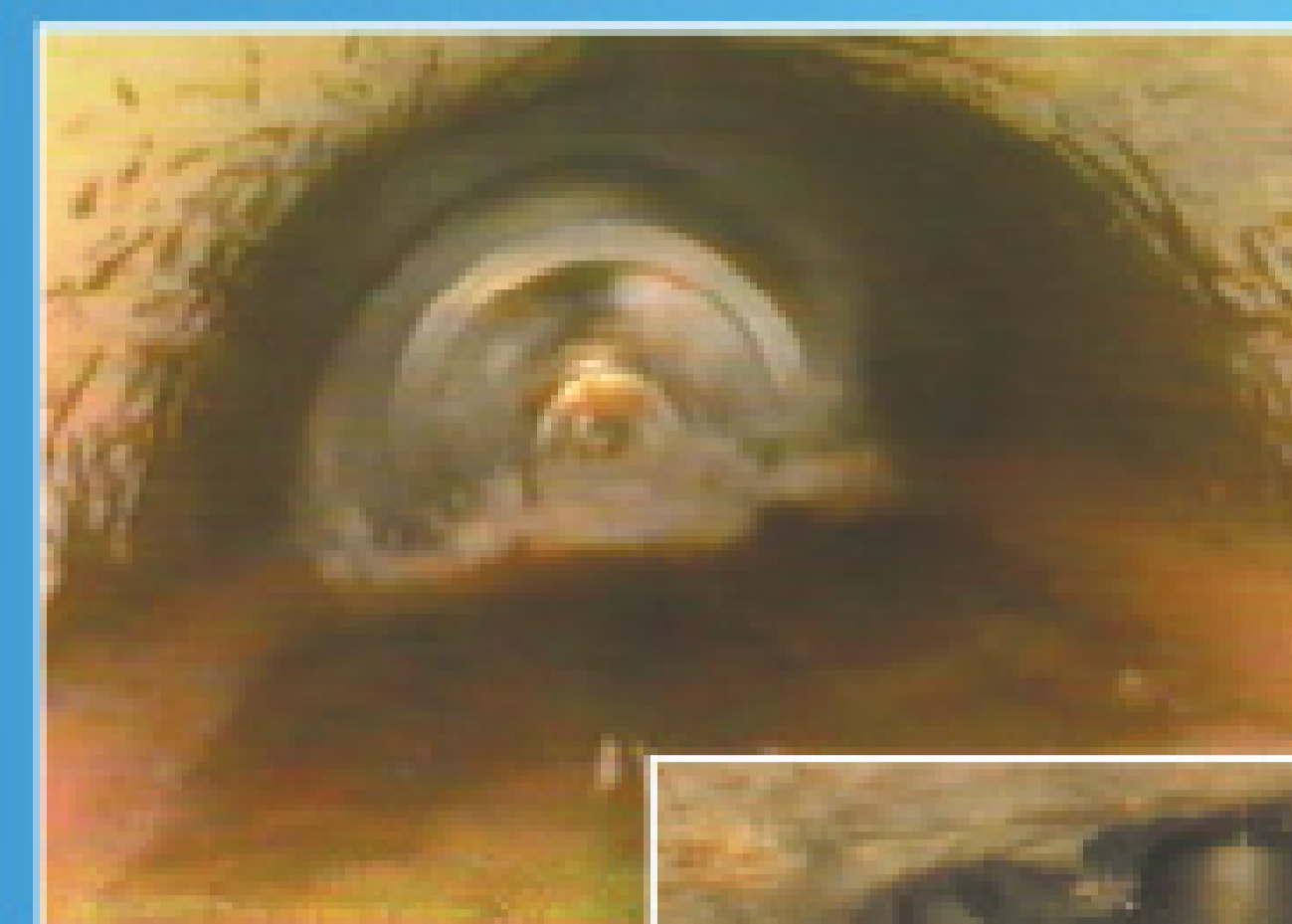

Max. Working
Pressure: 2200 psi.

All impact drilling cutters
can be operated without
impacts

- Higher capacity than all marketable cutters
- Long edge life
- Easy handling
- Very low maintenance cost
- Rugged construction
- Range of application: ø4" - 24"

ENZ USA INC

1585 Beverly Ct., Unit 115 • Aurora, IL 60502
Tel. (630) 692-7880 • Fax (630) 692-7835
www.enzusainc.com

INTRODUCING MaxLinerCLS

The latest and most comprehensive inside-out, mainline-launched lateral sealing and relining CIPP system around.

CLS[®]
MAXLINER[®]
complete lateral system



MaxLiner[®], the industry leader in providing quick, easy and comprehensive lateral relining solutions using CIPP technology, proudly introduces MaxLinerCLS[™], the Complete Lateral System for sealing lateral pipelines starting from inside the mainline and continuing out into the lateral for 10, 20, 30, or more continuous feet. MaxLinerCLS complements the already popular MaxLinerGun[™] which is used for rehabilitating laterals and relining vertical pipes. For more information call 877-426-5948 or visit us at www.maxlinerusa.com.

MAXLINER[®]

ALL THE TOOLS OF THE TRADE. FROM ONE SOURCE.

AQUATECH

COMBINATION MACHINES ENGINEERED & BUILT AROUND THE OPERATOR.



O'BRIEN®

JETTERS THAT PAY FOR THEMSELVES. AGAIN, AND AGAIN, AND AGAIN.



ultraVac®

THE NEW POWER IN HIGH VACUUM LOADERS.



X-vac®

VACUUM EXCAVATORS. THINK OF THEM AS SURGICAL INSTRUMENTS.



When you invest in any of the Hi-Vac Corporation Brands, you are getting "The most value for your money". They are designed to be the easiest to operate. Cost less to maintain. And, are built tough to withstand the test of time.

Hi-Vac®

HI-VAC® CORPORATION

740-374-2306
USA 800-752-2400
FAX: 740-374-5447
hi-vac.com

The Power of Stories

Research and experience prove that stories from and about real people can help make vital safety messages stick

By Ted J. Rulseh

Workers should care about safety on the job – after all, it's their well-being and lives at stake. And yet, despite hours of training, you still see people walking around

Safety
FIRST

without hardhats where they're required, being casual about entering confined spaces, taking shortcuts on trenching safety – and the list goes on.

Why don't the messages in those videos, lectures, tailgate sessions, and demonstrations sink in?

familiar work environment and with everyday tasks, and to take the attitude that accidents happen to other people – “it won't happen to me.”

Telling tales

Interestingly enough, one of the most effective ways to deliver safety information is to revert to a technique often used with children: telling stories. The National Institute for Occupational Safety and Health (NIOSH) found out through research with miners that stories have substantial power to deliver safety messages in memorable ways that lead to changes in behavior.

In 2005, NIOSH published a paper, *Tell Me a Story: Why Stories Are Essential to Effective Safety Training*. The researchers found that miners responded much better to stories

Of course, mining is a specialized industry with a unique history and culture, but why shouldn't the same principles that apply to miners also apply to employees in the drain, pipe, and industrial cleaning sectors?

Why it works

Why do stories work so well? The NIOSH researchers found a variety of reasons. One is that people are by nature storytellers. “Stories have been used throughout history to entertain, to inform, to provide a sense of inclusiveness...,” the NIOSH paper states. In fact, the research indicates that we don't lose our love of stories as we grow up – adults may be better listeners than children.

“Stories work at a very different level than pure information-sharing

“One of the theories for why stories are remembered so well is that you are using your ‘whole brain’ to take in information. Stories allow a person to feel and see the information as well as factually understand it. Because you ‘hear’ the information factually, visually, and emotionally, it is more likely to be imprinted on your brain in a way that sticks with you longer with very little effort on your part.”

Giving it a try

So if you have lessons on safety to impart to your team, consider doing so in the form of stories from one worker to another. Chances are, your people will remember more that way, and they'll stay safer.

Meanwhile, a well proven technique for delivering a story is the

“Stories work at a very different level than pure information-sharing because they deal not just with rational thought, but also with how we feel about what we have heard. Stories are able to move beyond the barriers people create, to touch not just our minds, but our hearts.”

NIOSH Paper

Why does attention to safety always seem to slip unless managers and supervisors harp on it constantly?

Perhaps because it's human nature to get comfortable with a

told about miners, by miners, than to sterile classroom lectures and other traditional forms of training given by instructors or company executives.

because they deal not just with rational thought, but also with how we feel about what we have heard,” the paper says. “Stories are able to move beyond the barriers people create, to touch not just our minds, but our hearts.”

Before they will change behaviors, people need to believe that a new behavior is a better choice. “The key for a safety trainer, then, is to find the internal control switch in each trainee that responds to the ‘Why should I care about this information?’ question and provides the answer: ‘Because it makes sense for me to care. It may save my life someday.’ Stories have the ability to do this.

Magic Formula, created by Dale Carnegie, author of the books, *How to Win Friends and Influence People*, and *The Quick and Easy Way to Effective Speaking*.”

In this technique, the speaker makes a case in two minutes. The first minute and 40 seconds, the speaker describes an actual incident from his or her life. In the final 20 seconds, he or she spells out what the listeners should do as a result of the lesson, and how doing that will benefit them.

Put this technique to work and see how it helps your team members' attitudes and their safety performance. ■

TRY TEK Machine Works, Inc.

FAST DELIVERY
on
replacement parts

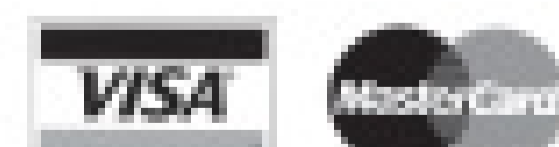

We accept VISA or MasterCard



Contact us for more information:
Phone: 717-428-1477
Fax: 717-428-2865
Email: trytek@trytek.com

250 N. Main St.
Jacobus, PA 17407
USA

**Hundreds
in use!**

www.trytek.com
6" to 15" Tap Cutter

Serving the
industry for
21 years

EAS

to operate • to maintain • to work with



Jetstream waterblasting equipment is easy to operate and easy to maintain. More than that, our units, parts and accessories are backed by knowledgeable, approachable people who understand that our business is your business.

"We always use Jetstream because they have less downtime and they are easier to work on. The people are knowledgeable and helpful. You tell them your problem, and they help you fix it. They'll even drill special nozzles for you."

*Steve Johnson, Division Manager
CCS, Longview, WA*

"They worked with us until the operation was up and running smoothly. With Jetstream's help, we finished what would have been a two-week project in six days."

*Charlie Underwood, Operations Manager
Midwest Waterblasting, Clinton, MI*

It's easy to choose Jetstream.

For more information or a demonstration
call **1-800/231-8192** or visit **www.waterblast.com**.

©2008 Federal Signal Corporation, listed on the NYSE by the symbol FSS.

Jetstream
Subsidiary of Federal Signal Corporation

PRODUCT POWER

THE INDUSTRY'S MOST COMPREHENSIVE LINE OF PRODUCTS



GET AIR & AC POWER MOBILIZED. When you need "air power to go" and the use of your truck bed, our compact and lightweight vehicle-mounted underdeck air compressors and generators are the answer. Offering 60 to 200 CFM power, Vanair underdecks improve your fleet's productivity and maximize profitability.

THE ADVANTAGES OF VANAIR UNDERDECKS: Maximum mobility • Reduced operating costs • Frees up truck bed space
Reduced engine maintenance • Hitch available for auxiliary equipment • Lower gas costs



VANAIR
AIR POWER TO GO™

The Power to Innovate

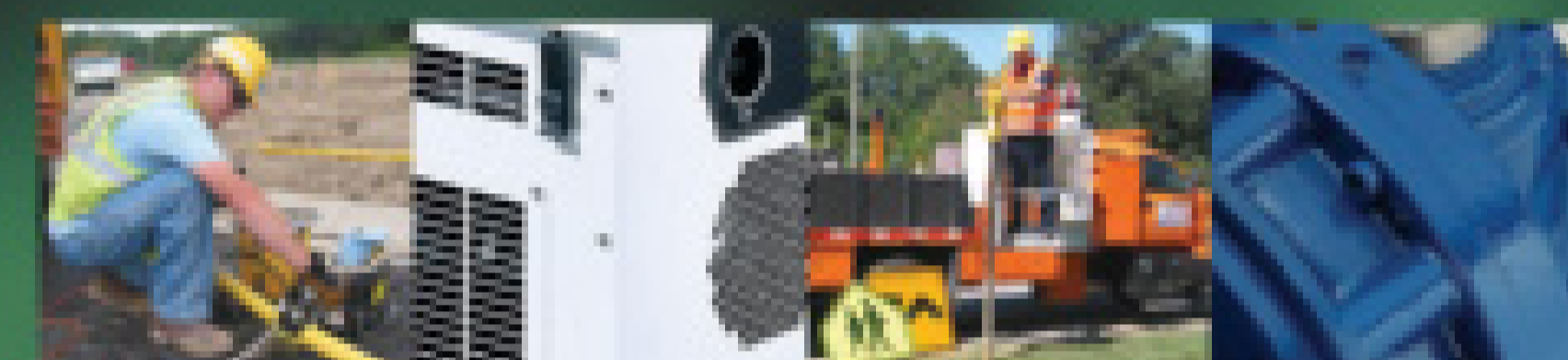

800.526.8817 | vanair.com

In the year 2010 we will have over 200 authorized service centers across the U.S.

Sales Lines Open
24 Hours

South Coast Sewer Equipment Inc.



Financing
Available

Showroom Location: 15791 Rockfield Blvd, Irvine CA 92618
Toll Free: (800) 688-0081 • International: (949) 581-5737

Self Leveling Cameras • Titan Series Cameras • SCE Series Cameras
Line Locators • Leak Detection
Drain Cleaners • Hydro-Jetters • Earthworm Mini-Cam

WE CAN FABRICATE SEWER CAMERAS & JETTERS TO YOUR SPECIFICATIONS

- 5 Year Warranty
- Military Grade



- Domestic
- Industrial
- Over 35 Models



Full Stainless
Steel Frame

User Friendly
Equipment



view online catalog at: www.southcoastequipment.com



Our website includes:

Customer area

Applications

High pressure pumps

High pressure jetters

Video menu

Special offers

Factory options

Parts & Accessories

Training

Downloadable brochures

and newsletters

Media

The USJ team

FINEST QUALITY HI-PRESSURE JETTING EQUIPMENT, SUPPORT & TRAINING

Keep on jetting right through the winter

USJ'S ENCLOSED UNITS ENSURE YOU CAN OPERATE WITHOUT COMPROMISE

4018/300 INSULATED TRAILERS

- 4018-300 gallon enclosed, heated and insulated trailer - 4,000psi @ 18GPM
- Hydraulic Power Pull-Out Reel
- 500 feet of Hose on Swivel Reel
- Secure equipment storage – four lockable toolboxes
- Electric Heat
- Anti-freeze system
- Curbside entry door front storage
- Tandem 6,000lb Torque Flex axles
- Gen II Wireless remote control system



PLUS

Training

Service/repair

Business start-up

Loyalty appreciation

IN FACT, EVERYTHING YOU NEED TO SUCCEED

CALL 1-800-JETTING
CALL 1-800-538-8464



WE'RE HERE TO HELP - ALL THE WAY



Your **Single Source** Water Jetting Solution

GARDNER DENVER
WATER JETTING SYSTEMS, INC.

PUMPS THAT KEEP YOU ON THE JOB.

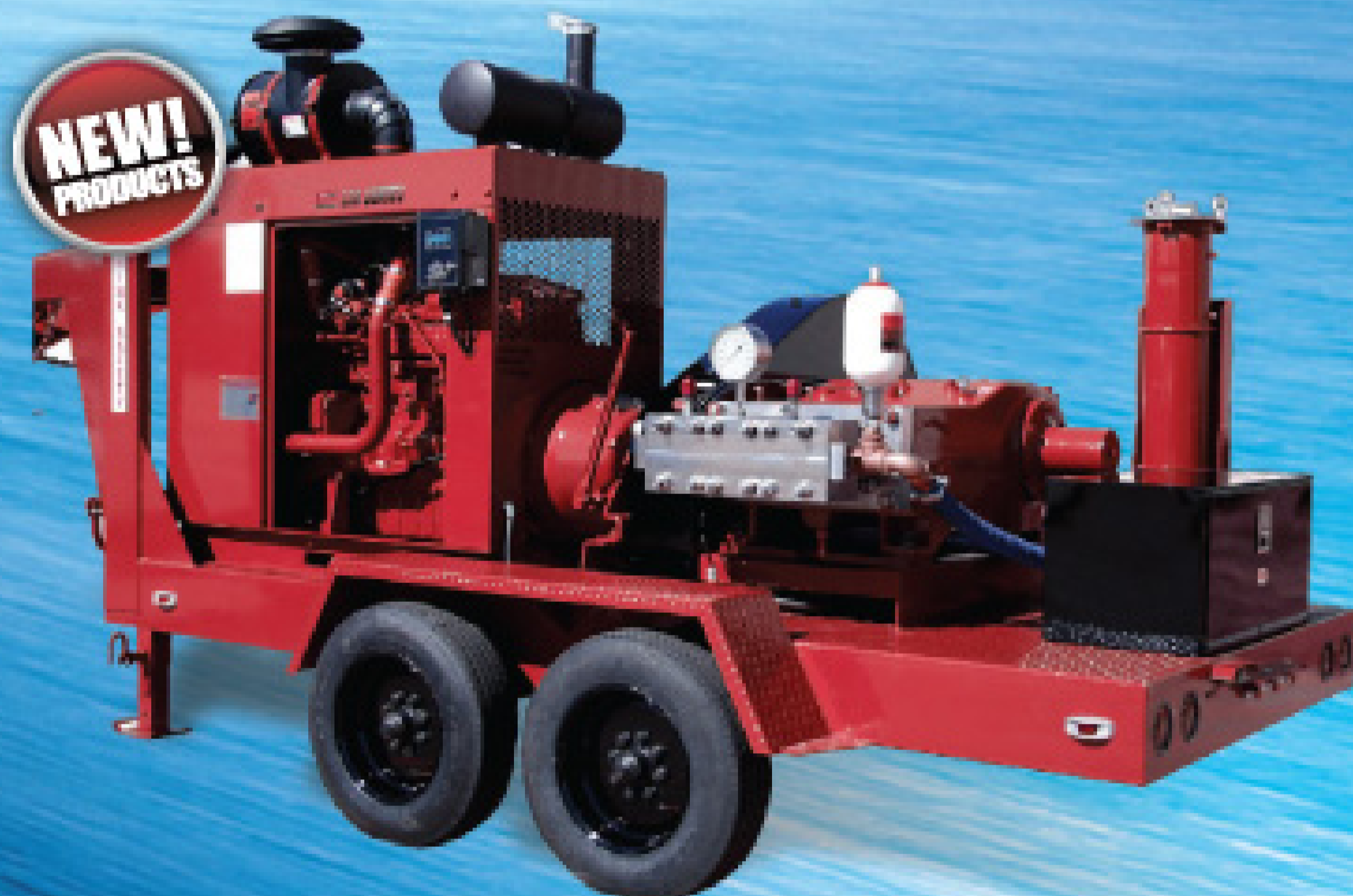

10/20K Convertible MULTI-BLASTER

15 Minute Field Conversion • Easy 10K to 20K Conversion

New IPRC Technology (Instant Pressure Range Convertibility)
No Stuffing Box Change Out • No Torquing Mounting Bolts
No Valve Change Out • Field Proven TF-450 Power End

Highest Flow Rates
in the Market >>>

52 gpm @ 10K
34 gpm @ 15K
26 gpm @ 20K

Reliability and Innovation You Know and Trust!

Your Future.....NOW!

1.800.231.3628 | www.waterjetting.com



got plugs?



Stainless Steel Expansion Plugs

for high traffic areas, commercial or residential yards and driveways

Sizes 1-1/2" to 4"

www.real-titeplugs.com

800-877-0610 | Hopkins, Minnesota | 952-938-0600

Call for free information

Leaders In Cutting Technology.



FREE TRAINING AT OUR FACILITY ON OUR PRODUCTS!

- » Full Line of Dominator® Cutters Ranging from 4"-36"
- » Generation II Infinite Controls
- » Redesigned Air Motors Ranging from .7 HP to 1.2 HP
- » Air Motor & Cutter Motor Rebuilds
- » Classic 615 & Jumbo 1236 Repair Parts

We are a service-minded company. Call us for a demonstration of any of the unmistakable Dominator® cutters with ranges of 4"-36" and powered by the smaller, quicker Generation II Infinite Control.

Made In The USA

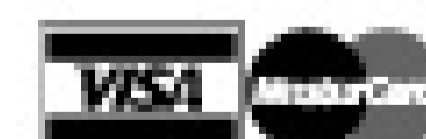

Financing Available

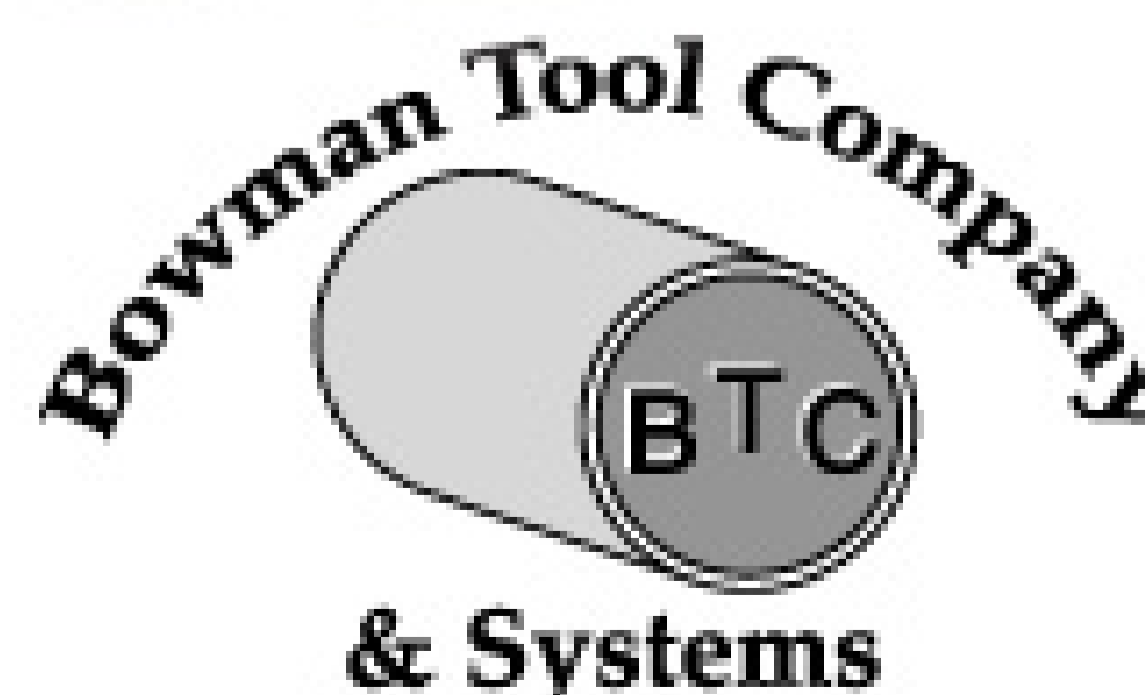

717-432-1403

Fax: 717-432-0152

bowmantoolco@earthlink.net

www.bowmantool.com

"The Standard of the Industry"



Your 1-Stop Shop

Portable & Truck-mounted Systems

CUES QZ2

Pole-mounted Zoom Inspection Camera

K2

Portable Inspection System

- The K2 Series offers various mounting options to meet your needs
- Mount in an ATV, Truck, Pick-up Truck, or Van
- Versatile, mobile, rugged and economical



Quick...Zoom...Focus

to quickly determine pipeline condition assessment!

- Zoom
- Video Image Stabilization
- Digital Video and Audio
- ANSI Class 2 "Hi-Vis" Vest
- Light Weight
- Calibrated HID Lighting
- Single-Person Operation
- Meets or Exceeds IP68



Custom Truck, Van, ATV, and Trailer-mounted Systems

Trucks, vans, ATVs and trailer-mounted systems can be modified to include the equipment you need! Customize your vehicle interior, cabinets, equipment, and mounting configuration to fit your unique requirements.



LAMP II Lateral & Mainline Probe

Accomplish a one-pass mainline inspection with a simultaneous adjacent lateral inspection!



PROUDLY MADE IN THE USA

www.cuesinc.com 800.327.7791 salesinfo@cuesinc.com

CUES products comply with Statute 1605 (Buy American Requirement) of the ARRA.

Challenging Tradition

John Harris is shaking up his drain contracting business model by offering trenchless lateral repair through a Roto-Rooter franchise

By Peter Kenter



Roto-Rooter owner John Harris clears a line with help from son John Harris, Jr.

Challenging its typical business model, Roto-Rooter of Cheshire, Mass., has found that repairing and lining sewer laterals cuts into its traditional short-term rooting business and some larger excavation jobs – but pays dividends in increased revenue and customer satisfaction.

As an early adopter of proprietary lining technology, the company differentiates its services in the market by empowering customers to make their own choices about which service suits them best.

Five years ago, if you had asked owner John Harris if he could envision his drain cleaning business being involved in trenchless pipe repair, he might have told you to take a hike. But he has gone into pipe patching in a big way, using a proprietary technology that can take a damaged lateral with up to four inches of missing pipe from scoping to patched to cured in about three hours.

Harris started with Roto-Rooter in 1988, working his way up the ladder as a service technician, representative, and finally manager of the New York state territory. He returned to Cheshire in 1999 to take over Harris & Son Excavation, a company his father had operated as a sideline business since the 1950s.

Under his direction the company placed a greater emphasis on sewer and water pipe replacement.

PROFILE

HARRIS & SON EXCAVATION DBA ROTO-ROOTER, CHESHIRE, MASS.

PRESIDENT:	John Harris
FOUNDED:	1999
MARKET AREA:	Berkshire County, Mass.
ANNUAL REVENUE:	Approximately \$1 million
SPECIALTIES:	Sewer and drain cleaning, lateral lining, video inspection
EMPLOYEES:	5 full-time, 3 part-time
AFFILIATIONS:	National Federation of Independent Business, Chamber Of Commerce

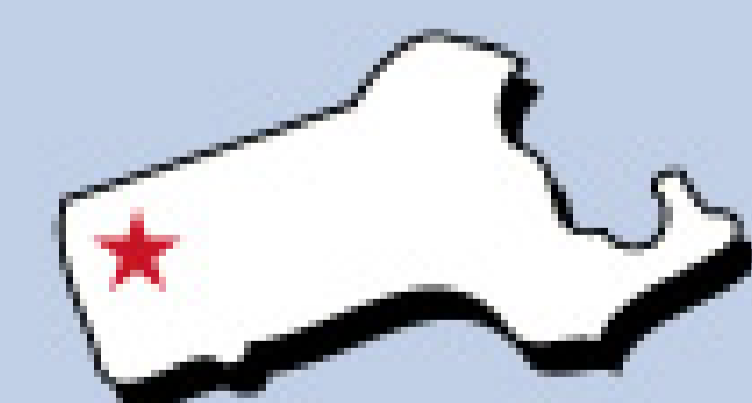

“I saw a YouTube video demonstrating lateral pipe patching, and it really interested me. I can’t say I was excited about it in the beginning because I didn’t know if it was a gimmick or not.”

John Harris



An interior view of a patched pipe.



Owner John Harris applies resin to a length of patch material while son John Harris, Jr., observes.

He purchased the Roto-Rooter franchise for Berkshire County the following year and continues to operate it under the Roto-Rooter banner.

Name carries weight

“The Roto-Rooter franchise name carries a lot of weight and is a good name to offer clients,” says Harris. “A lot of my customers see the franchise name as offering dependability, and they enjoy the warranty that comes with the name.”

The work in Berkshire County is roughly half commercial and institutional, and half residential. About 100,000 area homes offer potential contracts. Roots are a major problem in the area because much of the community is served by older sewers. Some of the area is still served by ancient Orangeburg pipe.

The non-residential work extends a little farther afield – healthcare facilities, restaurants, and malls offer the bulk of those contracts. From his base in the northwest corner of the state, Harris goes as far as New York, Vermont and Connecticut to serve non-residential clients.

Always interested in expanding his offerings, Harris became interested in pipe patching about two years ago after doing some online research. “I saw a YouTube video

demonstrating lateral pipe patching and it really interested me,” he says. “I can’t say I was excited about it in the beginning because I didn’t know if it was a gimmick or not.”

Simple and effective

The video led Harris to Femco Inc., which then manufactured Pipe-Patch cured-in-place-pipe (CIPP) lining products for sewer laterals. Those products are now manufactured by Source 1 Environmental, LLC, which recently purchased the line.

The process appeared simple, yet effective. After areas of root intrusion are located with a camera, a

lining tube coated with epoxy resin is wrapped around a flow-through packer and pushed into the lateral. A bladder is inflated under 28 psi air pressure, and the liner cures in less than three hours. The packer is then withdrawn.

The process isn’t used exclusively on laterals – it can be applied to pools, spas, and municipal applications on pipes up to 24 inches. One person can make a lateral repair and the product is guaranteed to last for 50 years.

After being sold by an in-house demonstration, Harris spent a couple of days in training with the distributor

to be certified to use the system. Other than the cost of the proprietary equipment to launch and install the repair, there were no fees involved.

“They go with you on your first job to make sure you have the technique right,” says Harris. “We basically go into the basement and inspect with a camera through the clean-out. We take a flush bag to get rid of any major debris, but the line doesn’t have to be dry to surgically fix the pipe.

“Because it’s a flow-through product, we don’t have to shut off the water. That’s particularly important to municipal clients, and especially healthcare facilities, nursing homes, and schools that virtually have to close down any time the water is shut off.”

Harris already had cameras suitable for the job: three mainline push camera systems by MyTana Mfg. Co., Inc. With five trucks at his disposal, he splits the fleet into units. Two trucks perform sewer and drain service while the other three handle excavation, pipe patching, and other repairs.

Like heart surgery

Harris’s first customer was a cardiac surgeon. He made the doctor an offer he couldn’t refuse by describing the lateral operation in terms of a medical procedure. “I quoted the

A HISTORIC OPPORTUNITY

Offering CIPP lining has attracted considerable interest for Roto-Rooter of Cheshire, Mass., entirely through word of mouth. “Not only am I picking up work from competitors, but I’m also getting calls from outside the area,” says owner John Harris.

He recently received a call from the historic town of Bennington, Vt., more than 40 miles away, asking him to quote on a job to rehabilitate lines near the Bennington Battle Monument, a 300-foot structure that overlooks the surrounding valley.

“They had a quote of \$25,000 to excavate defective pipe in a historically sensitive area,” says Harris. “There was major root intrusion, and the lines were offset. They would have required a Department of Environmental Protection permit and a historical permit just to begin the job.

“I offered to do the entire repair service for less than one-fifth the price. They had limited funds available, and I can honestly say they were so happy they were almost crying. Instead of a couple of weeks work with the road torn open, I completed the job in four hours – no permits required.”



Members of the team at Roto-Rooter of Cheshire, Mass.: From left, Chris Gobillot (representative for the firm's PipePatch distributor), technician Robert Sawtelle, owner John Harris, John Harris, Jr., and technicians Stephen Moser and Charles Spitzer.

doctor a price on replacing the lateral from the house to the sewer main," says Harris. "As an option, I told him I could place a repair in the lateral, just like a stent is placed inside an artery, for one-third the cost without digging up his lawn."

Seeing as it was his first CIPP job, he told the doctor that if he failed to complete the repair as promised, he would apply the fee to the cost of the excavation, making it a no-risk proposition. "Naturally, he was delighted with saving two-thirds by going with the CIPP repair," says Harris.

He continues to offer a similar guarantee to all PipePatch clients: if the repair breaks down within 10 years, he'll apply the full cost of the original repair to any additional work required.

Roto-Rooter is the only contractor offering CIPP for laterals in Berkshire County. Harris says that's partly because the idea of undermining future root clearing work by offering a permanent repair or elimi-

nating expensive lateral replacement contracts goes against the grain of traditionalists.

"That's what initially turned me off the idea a little," says Harris. "But you can't look at it from that perspective. I may offer to replace a line for \$10,000, but not everyone has the funds to take me up

on those offers. Instead, I might be asked to just clear out the roots and hope for the best. If I offer to permanently clear up the problem for \$3,000 or \$4,000, I may get several

contracts from people who now find the job affordable."

Risks and benefits

Customers are empowered by choice, says Harris. He offers them all three services, pointing out the risks and benefits of each on a diagram he carries on a clipboard. There are no recriminations, regardless of their choices. "Part of our



PipePatch representative Chris Gobillot with John Harris.

"Part of our service is to educate the client. Once they understand what's being offered, they can decide what's best for their circumstances."

John Harris

service is to educate the client," says Harris. "Once they understand what's being offered, they can decide what's best for their circumstances."

Lateral repairs now comprise about 20 percent of the business. That's a benefit to the bottom line, but traditional drain work is still the company's bread and butter. Harris is picking up CIPP contracts from competitors who are limited to cleaning or traditional replacement. Despite the popularity of trenchless repair, however, many clients still choose the more costly excavation.

"Our typical day isn't all trenchless repair," Harris says. "It's full of emergency phone calls about backups in main lines or kitchens. We typically diagnose the problem,

provide an estimate, and perform the work right there."

The company also offers sewer jetting and septic tank service. In addition, Harris offers Title V inspection, named after Title V of the Massachusetts Environmental Code. That law requires an inspection of the subsurface sewage disposal system of any commercial or residential property before a transfer of ownership.

"The regulations require the owner to hire someone to repair or replace the system if any defects are found," says Harris. "Typically, the owner wants to move the transaction along as quickly as possible, so we're often in a good place to take on any repairs. With the real estate market as tight as it is, if we can bring the lines up to code for a reasonable price, it can mean the difference between a profitable sale and a loss."

Expanding the roster

Harris says the company is so busy, he hasn't yet advertised beyond traditional phone book exposure. He's about to expand by adding plumbing, heating and air conditioning to the company service roster. "Some Roto-Rooter franchises already offer these services and we often get calls asking us to do them," he says. "The additional services are being offered based on existing demand."

With the added service and increased prospects for trenchless pipe repair, Harris plans major expansion within the decade. "I believe that, based on our reputation and by offering new services, we'll double our business in 10 years," he says. "While we expand what we do, new technology will allow us to be more profitable." ■

THE LEADER IN PUMPER/CLEANER REELS SINCE 1933

Hannay Reels
The reel leader

Washdown and Clean Up With Hannay Reels

Applications

- Power washing
- High pressure washing
- Vehicle and equipment washdown and clean up

Advantages

- Flexibility of mounted and portable designs
- Hose pickup and storage is quick and neat
- Tried and tested technology
- Tough reels for the toughest environments

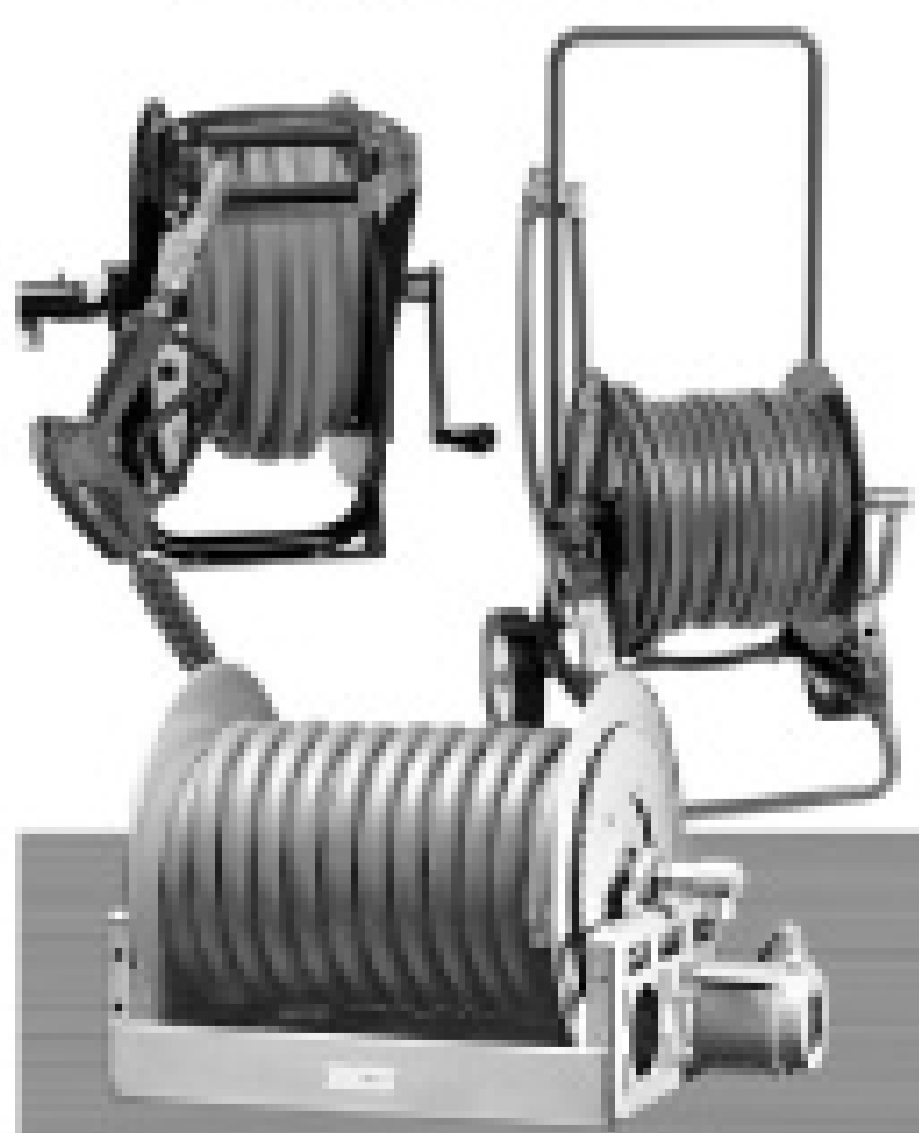

Download or call for your FREE catalog
<http://go.hannay.com/515> 877-467-3357

MORE INFO:

MyTana Mfg. Company, Inc.
800/328-8170
www.mytana.com

Source 1 Environmental
810/412-4740
www.s1eonline.com

Ridgid Calendar
FREE With \$500
Purchase

If you buy the best, you are only sorry once!

OLDEST NAME IN THE BUSINESS
— Over 100 YEARS OLD —



NEW
SeekTech®
SR-60

NOW
AVAILABLE

RIDGID's new line of locating equipment meets the most demanding needs of the locating professional. Built to make even difficult locates easy, SeekTech is the only line locator that uses omni-directional antennas, guidance arrows and an easy to read mapping display to lead you quickly and accurately to the target line.

Parts & Service

Having Trouble

Finding

RIDGID Parts?

We Have

RIDGID Parts!

RIDGID®

THE BEST SERVICE AND PRICES TOO LOW TO LIST!

RIDGID®



SeeSnake

ALL SeeSnakes
NOW INCLUDE 512 HZ
TRANSMITTERS

DVD NOW
AVAILABLE
ON SEESNAKE
IN-STOCK

Factory Repair
for SeeSnake



SeeSnake®
LCDPAK + DVDBASE

The new SeeSnake® DVDBase quickly adds DVD-recording capabilities to the SeeSnake LCDPak or your current monitor. The battery-powered DVDBase features a rugged, weatherized design making it easy to transport and use in the field. It even has a built-in microphone so you can narrate inspection footage.

SPECIAL PRICES ON THE NEW RIDGID SCOUT® IN STOCK!

Allan J. Coleman Co., Since 1905 - CALL US TODAY! 773-728-2400

"THESE PRODUCTS ARE SO GOOD, WE GIVE YOU OUR ADDRESS!"

5725 North Ravenswood Avenue • Chicago, IL 60660 • www.allanjcoleman.com

PHCC MEMBER

KMH EQUIPMENT COMPANY

SALES • RENTALS • SERVICE

Williamstown, West Virginia

Indianapolis, Indiana

Westerville, Ohio



Street Sweepers

RENT ME[®]
LIKE ME
BUY ME



Combination Jet Vacs



Industrial Vacuum Loaders

KMH EQUIPMENT COMPANY[®]
SALES • RENTALS • SERVICE



DOT Liquid Trucks

1-888-564-0202

www.kmhequip.com

Cable? We've Got That!

Hollow Core • Inner Core • Oil Tempered • Cable-In-Cable

In a full range of size and lengths. PLUS: end fittings, splice cores, blades of all shapes and sizes, drain cleaning machines, drain care products. We've got just about anything you can think of for sewer or drain cleaning. We'd like to be the #1 source for all your sewer and drain cleaning needs with a complete line of products that will make your job easier, faster and more profitable. Just call us!

Call today! 877-244-0556

Duracable.

Manufacturing Company

www.duracable.com • sales@duracable.com • P.O. Box 65564 • West Des Moines, IA 50265

ARIES INDUSTRIES

IN-LINE CUTTING SYSTEMS FOR ALL APPLICATIONS



DC 70 • 4" - 10" PIPE & ELBOWS



DC 60 • 3" - 6" PIPE & ELBOWS



RAPTOR • 6" - 15" PIPE



Sewer Cutting Systems
for pipe preparation
and pipe opening in
buildings, laterals
and mains

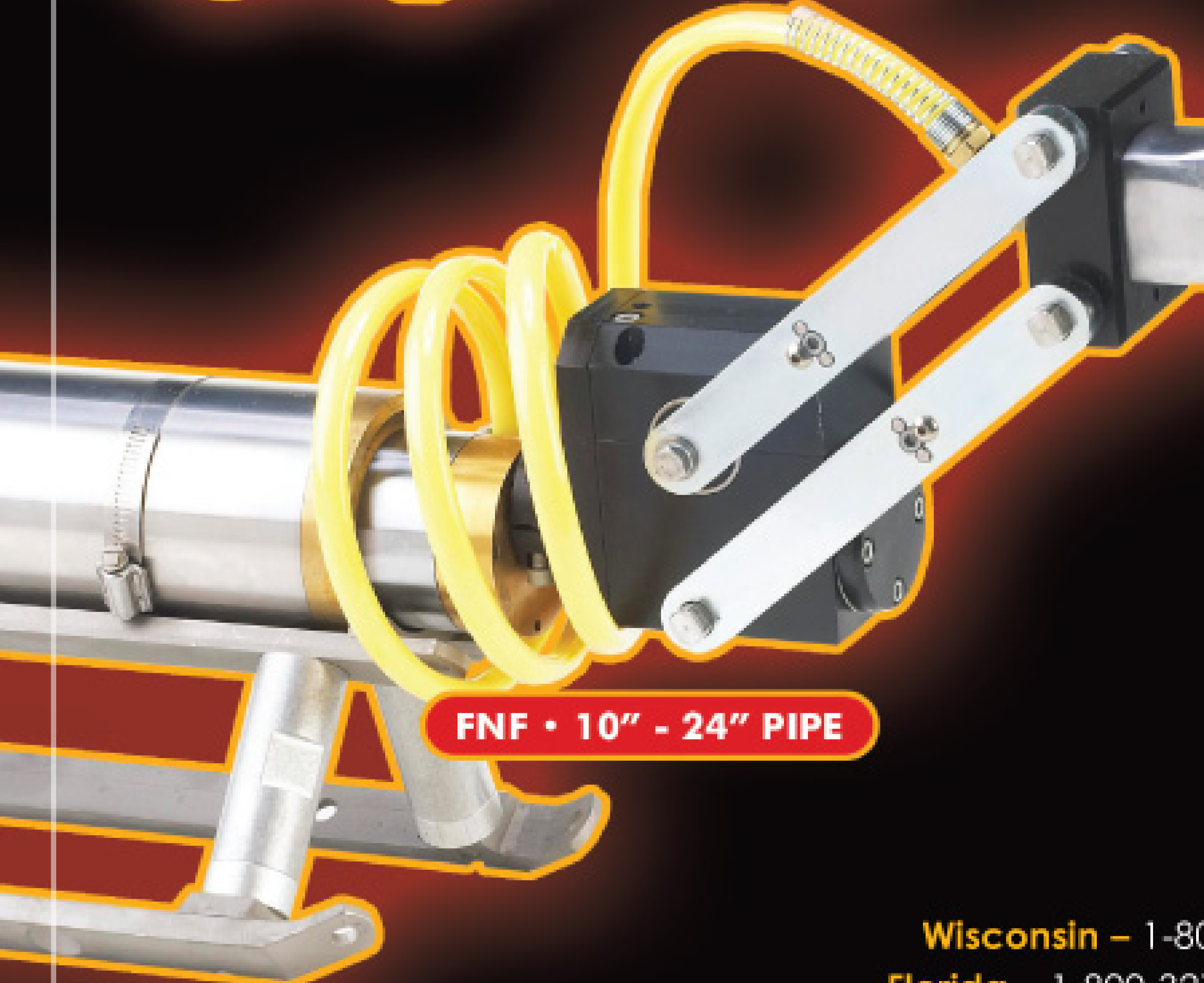

FNF • 10" - 24" PIPE

Grinding, Cutting, Opening

Air Motor styles & bits for all applications & materials

Call 800-234-7205 for more information

Wisconsin - 1-800-234-7205 • California - 1-888-285-0366
Florida - 1-800-327-4346 • Mississauga ONT - 1-877-730-7010

FOCUSED ON THE WORLD'S INFRASTRUCTURE





www.kroyind.com

Kroy INDUSTRIES, INC.

We Supply

TUBING

in ALUMINUM,
STEEL or PVC

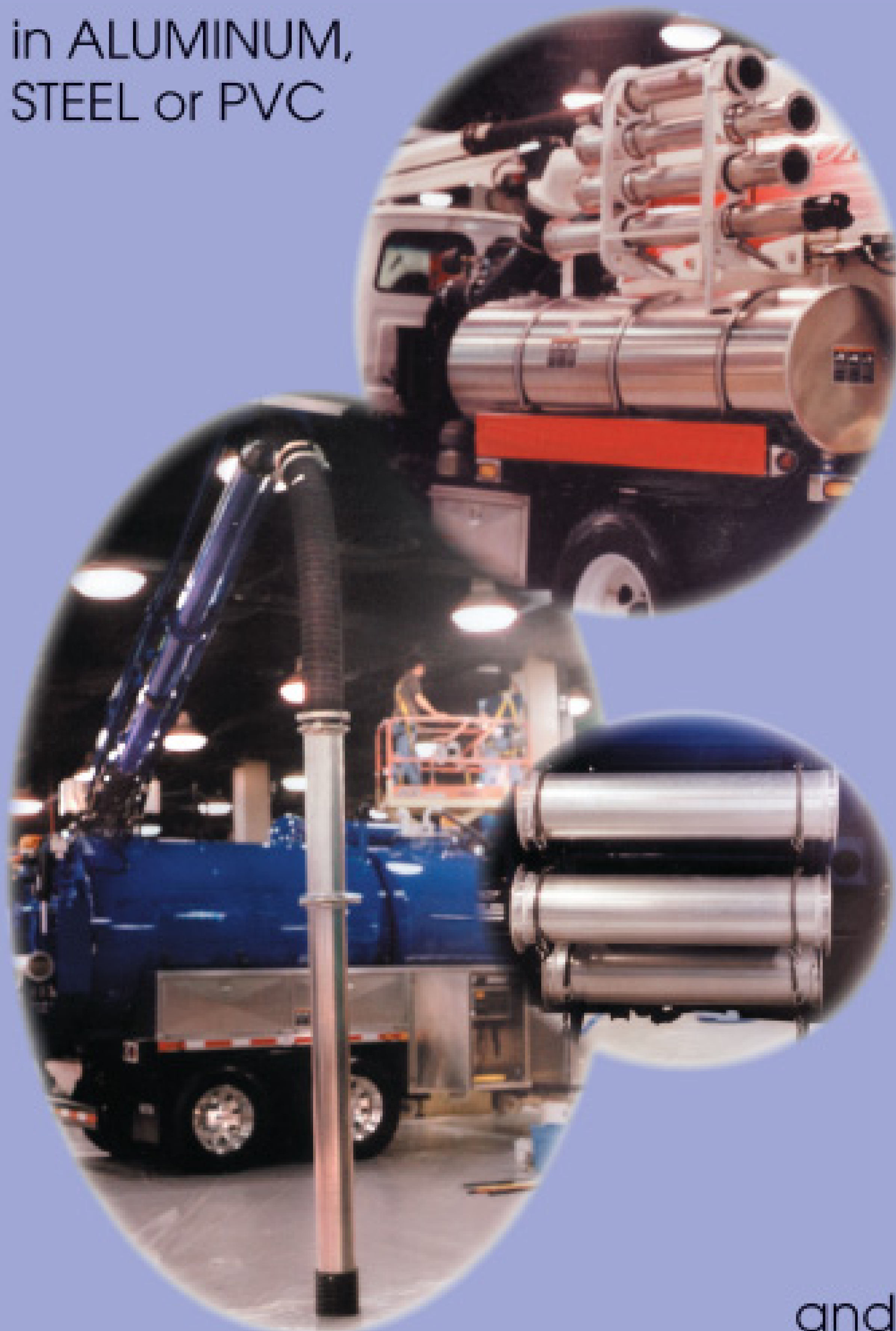

and

FITTINGS

in ALUMINUM, STEEL, GALVANIZED,
BLACK STEEL or EPOXY COATED



Kroy Manufacturing Plants

Corporate Headquarters Kroy Industries, Inc.

522 West 26th St.

P.O. Box 309

York, NE 68467

Fax: 402-362-6566

Ph: 402-362-6651 or

888-477-5769

Kroy - Olyses

626 S. County Rd. H

P.O. Box 526

Olyses, KS 67880

Kroy West

P.O. Box 1587

13400 Hanford Armona Rd.

Hanford, CA 93232

Kroy Midwest

701 S. 17th St.

P.O. Box 516

Henderson, NE 68371



Infrastructure

Trenchless Point Repair System

Spot Repair 4" - 36" Pipe Up To 12' In Less Than 3 Hours!



Missing piece of host pipe repaired.



- Easy Installation
- 12+ Years Proven Performance
- 1 Piece Patented Felt & Fiberglass Liners
- Ambient Cure Epoxy
- Environmentally Safe
- No Interruption in Service/No Dig
- Laterals • Mainlines
- Culverts • Storm Pipes
- Turnkey Trailer

weftec Booth 2394

NEW!

"LATERAL" POINT REPAIR SYSTEM
Call us today for onsite training.

Infrastructure Repair Systems, Inc.

Ph: **877.327.4216** • irsi@irsi.net • www.irsi.net



CUSTOM DRILLED NOZZLES

SIX PACK KIT™



**NOW OFFERING
JETTING HOSE!
CALL FOR A QUOTE**

- Each nozzle is **custom drilled** to match your pump's flow and pressure specs for **optimized nozzle performance**.
- Custom drilling means **your choice of spray patterns**.
- Each nozzle is made with **heat treated 416 stainless steel** for superior corrosion and wear resistance, and rated up to 10,000 psi.
- Most orders shipped within **one business day**.
- **100% satisfaction guarantee.**

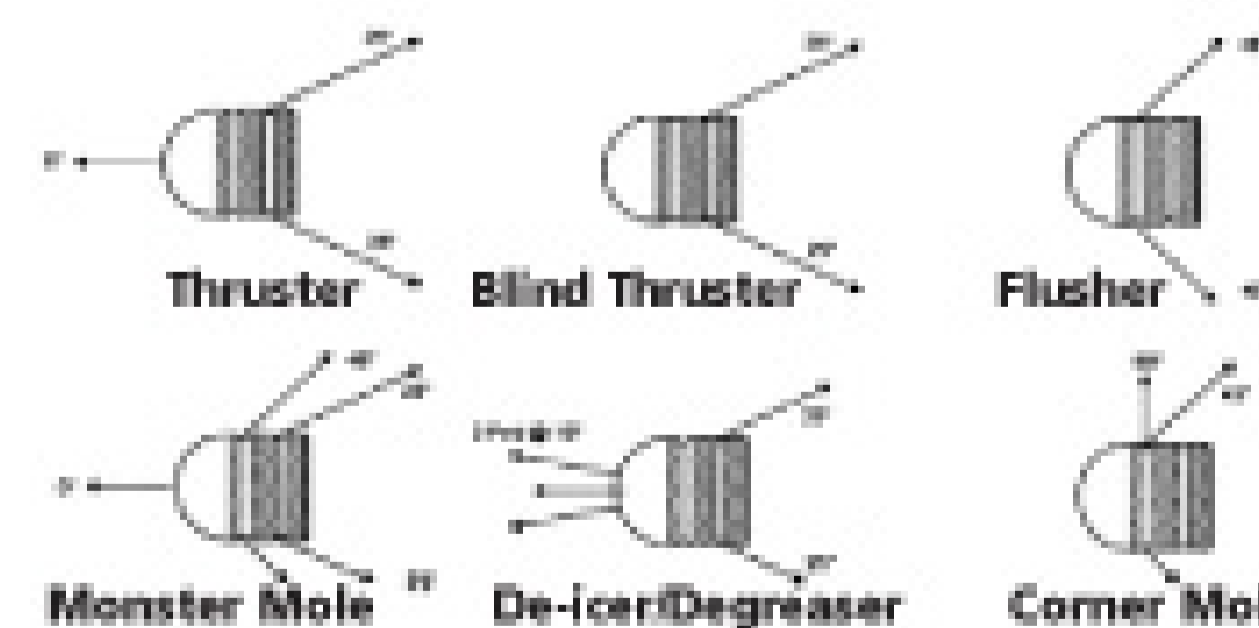

NPT Size	Price	Savings*
1/8"	\$138	\$32
1/4"	\$149	\$33
3/8"	\$159	\$35
1/2"	\$173	\$39

*Compared to individual prices

CALL TOLL FREE: 877-457-2782

North Royalton, OH 44133 • www.aquamole.com • Fax: 440-237-2987

THE DIFFERENCE BETWEEN A COUPLE OF MINUTES *and* CONTINUOUSLY.



It's the difference between panic and confidence.

The difference between designed to run dry, and adapted to run dry for a couple of minutes. When it comes to high pressure pumps engineered to *continuously* run dry, one company stands above the rest, Harben. Why is that important? Because at Harben we've planned for the unexpected scenarios that burn up most other pumps. In fact, we've been building pumps that out perform the competition for more than three decades, and have perfected *true run dry technology without time limits* - the definition of a *continuous run dry pump*. So whether you need a pump that you'll never have to worry about overheating, or looking for the versatility to move any water type, only Harben can deliver on value like that.

Call today to schedule a demonstration. **1-800-327-5387**

 **HARBEN**®

High Pressure Water Technology

www.harben.com



Left Photo: Troy Ouverson, shown on a pipe lining job, leads a company that has found success by diversifying its services. Right photo, from left, Troy Ouverson, Doug Ouverson and Scott Veal lubricating a liner with soap to make it easier to invert through the sewer pipe. (Photography by Mary R. Christen)

Changing Course

A switch from new construction to diverse pipeline services and CIPP lining proves to be a profitable recipe for a long-established Minnesota firm

By Marian Bond

Troy Ouverson started working in his father's business at age 12, in 1992. Three years ago, he became the owner of the company, Ouverson Excavating, which for almost 40 years specialized in installing residential sewer and water lines in and around Buffalo, Minn.

As owner, Ouverson saw that the many lines the company had installed were in need of repair and, in some cases, replacement. So he changed the name to Ouverson Sewer and Drain Services, aiming to take decisive action to be at the forefront in the industry.

"We saw that a new cycle was starting," Ouverson says. The company geared down from new construction, added inspection cameras and, most important, went into cured-in-place pipe (CIPP) lining. Besides changing the company name, Ouverson changed the graphics on the two service trucks to tout no-dig line replacement.

As a computer junkie, Ouverson also saw the importance of using the Internet and the company web site to promote their new business model and appeal to homeowners faced with sewer line problems.

When he made the switch, Ouverson expected to be installing perhaps two CIPP liners per week, while still digging and replacing pipes. In reality, the firm installs a new lining almost every day and gets calls from all over the state with requests for more information and invitations to bid on jobs.

PROFILE

OUVERSON SEWER AND WATER, INC., BUFFALO, MINN.

OWNER:	Troy Ouverson
FOUNDED:	1969
SERVICES:	CIPP lining, inspection
SERVICE AREA:	Twin Cities
EMPLOYEES:	3
WEB SITE:	www.LineMySewer.com



SETTING GOALS, SEEING BOUNDARIES

Troy Ouverson is clear about his vision for the company his father founded in 1969, and about the extraordinary change in the variety of services the company now offers including TV inspection and CIPP lining.

"This is where the future is, but we don't want to get into mainline work," Ouverson says. "We are not big enough for that work. We are interested in dealing with laterals. That is what we will pursue. I wouldn't mind having two more employees, but we have a reputation to uphold, and we like being involved with the projects rather than sending out a crew."

Actually Ouverson is stretched thin managing the business, taking the phone calls, and overseeing the work in the field. Often, there is a lining job in progress, while another site needs a camera inspection. As he oversees these activities and the opportunities that come via the Internet, he manages to answer the phone and handle the paper work for the time being. "I never want to miss a job opportunity," he says.

Three years ago, Ouverson believed it was wise to move out of new construction, and into service and repair. It has proven to be a timely and profitable step.



Doug and Troy Ouverson set up a canopy over the standard Perma-Lateral Inverter and delivery hose to protect the material and themselves from the elements.

"When we jumped into this, we jumped in 100 percent. Once we got into it, it has just been unbelievable the opportunities we have had," Ouverson says. "Ninety percent of our work is now in CIPP lining. Thirty to 40 percent of that business comes to us through customers finding us on Google or Yahoo and going to our web site. I thought initially that if we could do some relining and some traditional digging, that would be fine. But the relining really took off."

The company still gets requests for new construction but is turning those opportunities down, as lining is more profitable, and for Ouverson, much more enjoyable.

The right system

Ouverson decided on CIPP as its trenchless technology because it requires just one small excavation, while pipe bursting requires two – one at the house and the other at the street. "We saw demonstrations of both systems at Pumper & Cleaner Expo," he says. "We knew people in Minneapolis who were doing pipe bursting, so we were familiar with that. Our main reason for choosing CIPP was that we didn't want to dig a hole in the street."

After trying one lining system for four months and finding it was

difficult and involved too many steps, the company settled on the Perma-Lateral system from Perma-Liner Industries, Inc. That system fits with the company's plan to stick

"When we jumped into this, we jumped in 100 percent. Once we got into it, it has just been unbelievable the opportunities we have had. Ninety percent of our work is now in CIPP lining."

Troy Ouverson

with residential work and some services for small municipalities. "We knew right away that we had found the right system for our needs," Ouverson says.

To get the word out about the new CIPP service, the company contacted local municipalities in order to become listed as a contractor for homeowners facing line replacement problems. The company also secured a contract with one town to provide sewer inspections.

Primary to the promotion was

the web site, in particular the use of search engines so that the company would appear toward the top of the list when potential customers looked online for sewer lateral solutions.

"I wanted to be one of the first sites that would come up," Ouverson says. "You have to find the right key words. If somebody clicks and finds us, it may cost us \$5, but we're willing to pay that fee. I knew when we started that we would have to tackle that. I knew that with our web site, people would take us seriously." Ouverson uses several search engines. The fees he pays are a major part of advertising expense but he finds it well worth the money.

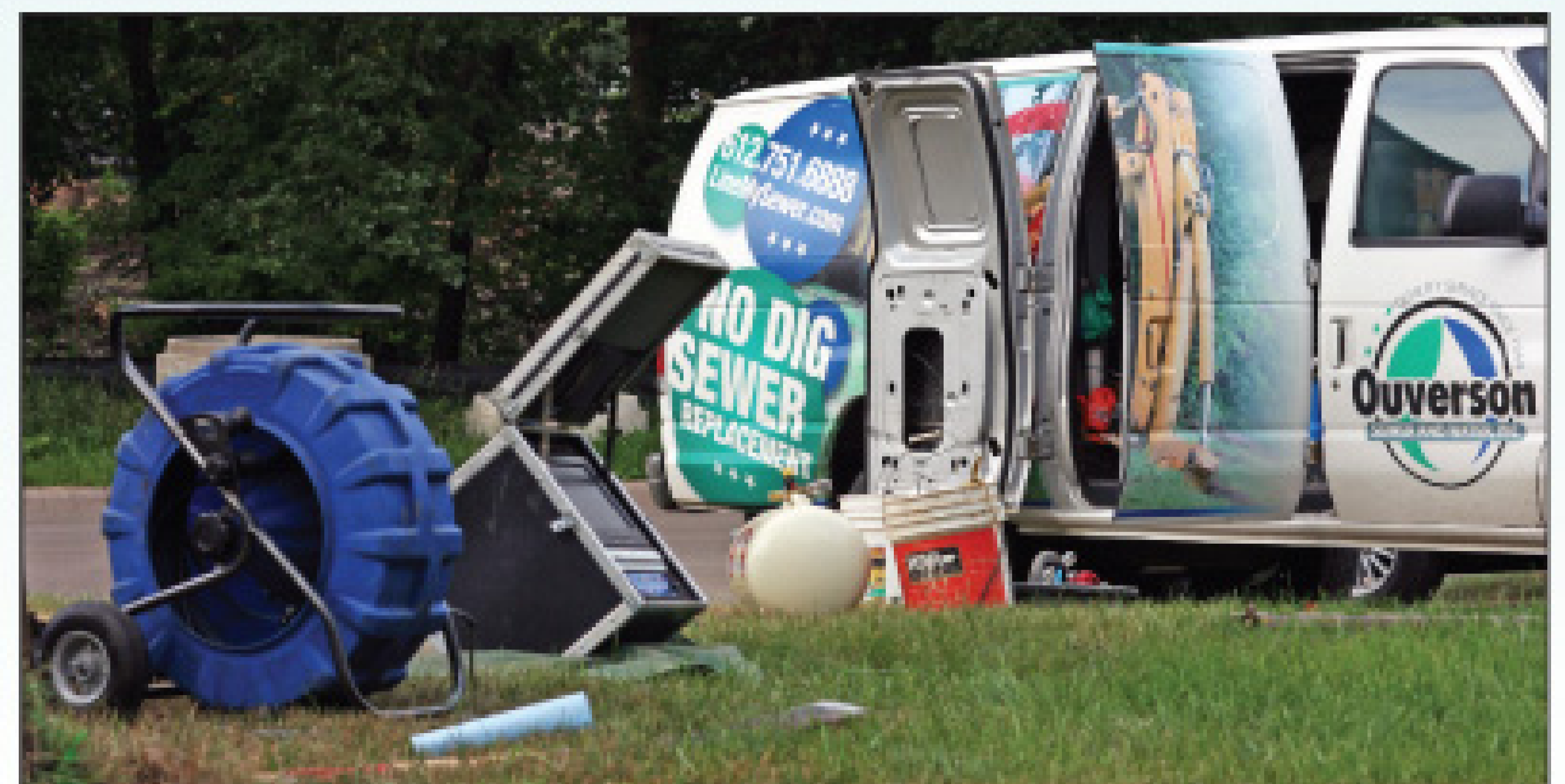

Sharply decorated service vans help Ouverson Sewer and Water advertise its trenchless pipe repair services.

“I wanted to be one of the first sites that would come up. You have to find the right key words. If somebody clicks and finds us, it may cost us \$5, but we’re willing to pay that fee.”

Troy Ouverson

Done in a day

As for the lateral lining process itself, Ouverson says the key when shooting toward the mainline in the street is to cover the joint at the main. It is also important to avoid shooting the liner into the main, where it could cause a blockage.

Training provided at the Perma-Liner headquarters in Clearwater, Fla., proved to be an asset. Ouverson attended with his father, Doug, and employee Scott Veal. Their five days in Clearwater included time in the field doing installations.

“We had hands on experience, shooting the lines and doing the measuring,” says Ouverson. Generally the three work together on a job, completing most projects in a day, sometimes less. While the system suits its current needs, the company

also uses PipePatch equipment from Source 1 Environmental for fixing small defects, such as small cracks or leaks in PVC laterals.

Other equipment includes two cameras by MyTana Mfg. Co. Inc. “We like these cameras because of the support we get from a local company,” Ouverson says. “Those cameras take a lot of abuse, and when we have trouble we are 15 minutes away and they will give us a loaner to use. When we’re doing camera work, we have to be sure everything is working.” The firm also uses locators from MyTana – two for sewers and one for water lines.

The service vans are a Ford E-350 and a Ford E-250. The company also has a trailer jetter from General Pipe Cleaners (3,000 psi/5.5 gpm) and a fully stocked International truck for transporting supplies.



The crew: from left, Doug Ouverson, Scott Veal, and Troy Ouverson.

A specially equipped trailer carries a full setup for measuring and cutting CIPP liners and mixing the resin used to wet out the lining. For that purpose, the company modified the 24-foot trailer purchased for the first lining system to suit the needs of the Perma-Lateral technology. The trailer has air conditioning for summer and heat for winter.

Checking the neighborhood

Ouverson Sewer and Water is located on the west side of the Twin Cities, about 20 miles from downtown Minneapolis. Some homes within the 50-mile-radius service area were built in the 1960s, and some as long ago as the 1920s and 1930s. Many neighborhoods have mature landscaping, and the ability to fix laterals without digging is a popular option.

“When we’re lining those older clay pipe sewer lines, they look like a new line when we are done,” Ouverson says. Roots are cleared out with cable machines from General Pipe Cleaners.

While typical projects involve residential laterals, there have been some complicated projects. Recently the Town of Tracy, noted for huge public swimming pools, was faced with one of the pools losing thousands of gallons of water through cracks in an underground PVC drainpipe. If the leak could not be fixed, the city faced digging up the pool at a cost of millions.

For that project, Ouverson called on Perma-Liner for technical support. His three-man team, along with a Perma-Liner technical representative, tackled the job, which involved 90 feet of 6-inch pipe with five 90-degree elbows.

“We figured it would probably take three days to do this job,” Ouverson says. “We actually shot the whole thing in a single day.” As a rule, the company orders lining material in bulk rolls and then does the measuring and other preparation in the field. For special projects that require quick shipment, material arrives overnight.

Well worthwhile

In reflecting on the last three years and the experience with CIPP, Ouverson says the company seldom has to dig to repair or replace a line.

“Sometimes we have a water line that needs to be replaced, and we have to dig,” he says. “Or there is a piece of bad pipe where a rock was backfilled on top of the pipe and eventually smashed it down. But it’s rare that we have to dig. With this process, we can do more work, more efficiently, and we can enjoy the process and the accomplishment of providing a satisfactory service for our customers.” ■

The SOIL SURGEON™

The MOST POWERFUL HYDRO-EXCAVATING TOOL ON THE MARKET!

Use your sewer combination truck to:

- **LINE LOCATE** • **POTHOLE**
- **TRENCHING** • **BASIN CLEANING**

(within minutes)

- Fits all truck manufacture designs
- Quick connects to 8- or 6-inch boom
- You control water flow pressure and power with the truck’s controls
- Is designed to cut through all types of soil

SOIL SURGEON INC.
Patent #6,434,422B1

Features include:

- 6-foot tuff tube
- 1" water connection
- Handles for easy maneuvering
- Water ring with tips boring inward to cut the soil and outward to get tube down
- Bumpers on bottom to protect tips and line

Call For A Free Video and Info. on Your Nearest Distributor
949-363-1401 • www.soilsurgeoninc.com

MORE INFO:

General Pipe Cleaners
800/245-6200
www.drainbrain.com

MyTana Mfg. Company, Inc.
800/328-8170
www.mytana.com

Perma-Liner Industries Inc.
727/507-9749
www.perma-liner.com

Source 1 Environmental
810/412-4740
www.s1eonline.com

The Most Precise Long-Term Engineered CIPP Solutions for Lateral Pipes and Their Connection to the Main Pipe

Main to Lateral Lining Systems Starting at

\$73,275.00

Call for more information at 815-433-1275



6 - INCHES
Stubby™



3- FEET
Shorty™



ALL THE WAY
T-Liner®

T-Liner® renews the main to lateral connection while simultaneously rehabilitating the lateral pipe from 6-inches to 100 plus feet. You Decide!

- One-piece continuous Main/Lateral Cured-in-Place Pipe Liner (MLCIPL)
- Utilizes gasket sealing technology while providing a structural main to lateral connection
- Provides a verifiable non-leaking connection
- ASTM F2561 compliant



Want more information about lateral rehabilitation? Call for a free copy of our *Trenchless Technology* presentation covering a one-piece Main/Lateral Lining ASTM F2561-06.

Done RIGHT and Done the FIRST TIME!

WWW.PERFORMANCELINER.COM | (815) 433-1275

All of LMK's products and goods are compliant with the Buy American Provisions of ARRA Section 1605



AVANTI

AvantiGrout stops leaks. Permanently.

The most cost-effective way to seal laterals, mainlines, and manholes.

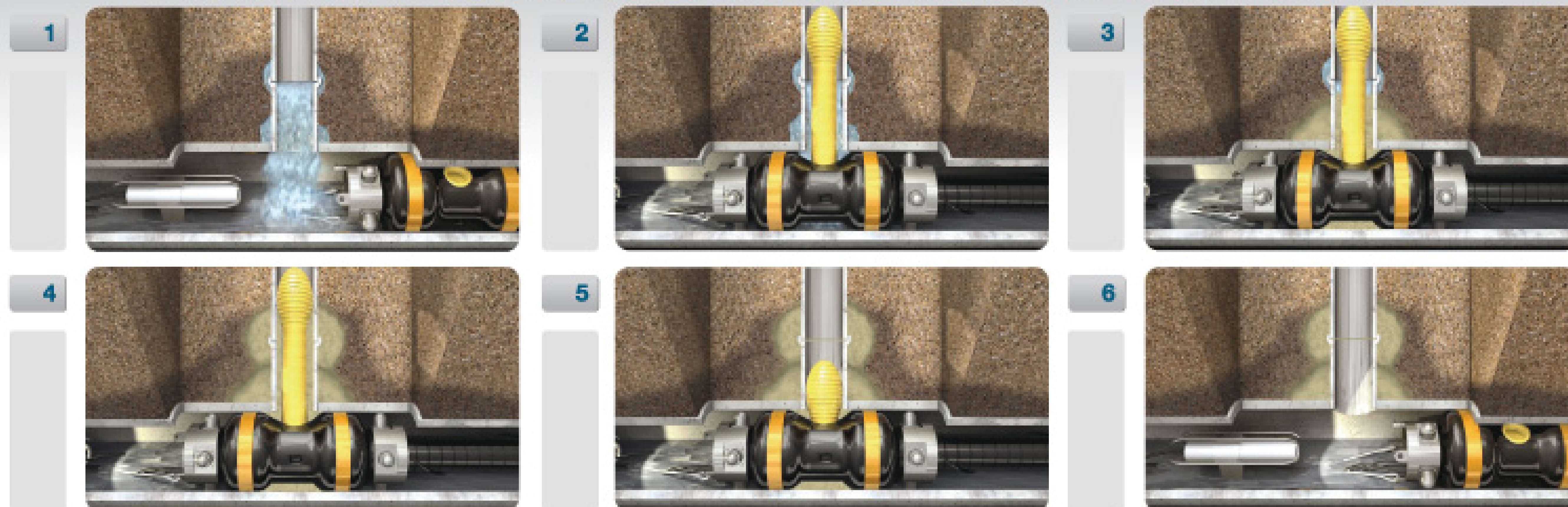

www.avantigrout.com // 800.877.2570 // 281.486.5600



GLOBAL NOVELTY "PRIMUS"

Sewer Cleaning Nozzle with Controlled Rotation Speed

- Tempered stainless steel body
- Tempered stainless steel skids
- High performance friction clutch with ceramic discs in conjunction with the angles of jet incidence in the cleaning head controls the rotation speed
- 4 coated stainless steel nozzle inserts 45° provide an unrivaled cleaning efficiency
- 2 coated stainless steel nozzle inserts 18° crosswise forward boring cut through roots, grease and mineral deposits
- 6 coated stainless steel nozzle inserts 15° generate an unequalled propulsion by means of our **Optimized 3D Hydro Mechanics™**

- Patent Pending -

Available with rigid guide skid made of tempered stainless steel (as shown) or continuously adjustable, flexible guide skid made of stainless steel.



We use tempered stainless steel ASK nozzle inserts, specially coated for high pressure and reclaimed water usage.

Low maintenance:

Our Primus is operated by water coming from a pressurized hose. **No lubrication** and replacement of internal mechanical parts is required within the first twelve months of operation thus making our Primus extremely operator friendly.



Operating range:

Potable or reclaimed water
6" - 20" sewer lines
1/2" - 1" hose thread connections
Flow rate: 18 gpm - 80 gpm
Pressure: 2000 - 3600 PSI max.



USB-Sewer Equipment Corporation

1700 Enterprise Way • Suite 116 • Marietta, GA 30067

PHONE 770-984-8880 • FAX 770-984-2802

EMAIL info@usbsec.com • WEB www.usbsec.com

SEWER Equipment & Supplies

October Special



T-1235 125AR Jetter

Only \$8,999

(Financing Available)

Trailer:

- Operating flow 12 GPM
- Operating pressure 3500 PSI
- 31 HP engine
- 125 gallon water tank
- Low water safety system
- Power reel
- 300 ft x 1/2" jetting hose
- Self-contained anti-freeze system
- 5 jetting nozzles
- Wireless remote operation system
- Rear work light & LED flashing warning lights

We offer over 30 different models and have units starting at \$7,300

For all your jetting needs please call 202-330-8395
www.sewerequipmentandsupplies.com



MY30 with DCB10 upgrade

the new
DCB10 *push camera system*

The **DCB10** from **MyTana** offers all of the state-of-the-art features you have been looking for. From its convenient 12.1" touch screen, to its DVD and Flash drive output capabilities, the **DCB10** is ready for anything. And with eleven on-screen problem specific icons, locating and identifying problem areas in the pipe has never been easier.

For more information, give us a call or visit our website.

- 12.1" touch screen
- output to DVD or flash drive
- 11 problem specific icons
- on-screen footage counter
- compact size





Municipal Pipe Tool Co., LLC
800.798.4205

We Have Trucks!

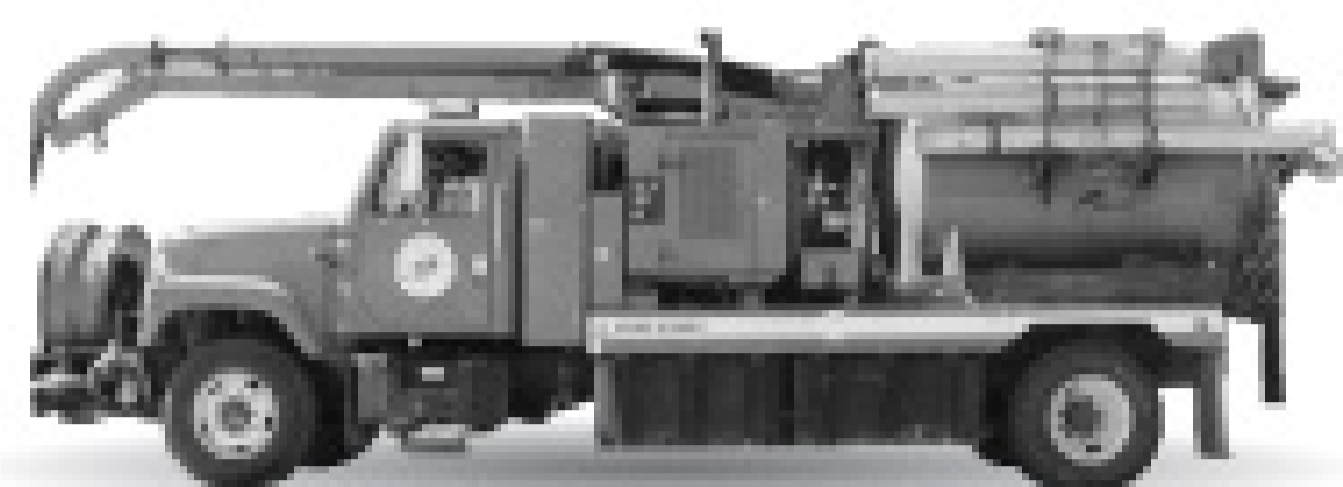

1998 International Vac-Con Combination Cleaner: 69,700 miles, 65 gpm @ 2000 psi, 1,000 gal. poly tank, 1" x 600' hose, TigerTail/MiniMissile. \$70,000 OBO



1996 Ford L8000 Vector Combination: 87,500 miles, 80 gpm @ 2000 psi, 1,500 gal. alum. tank, 1" x 600' hose, TigerTail/MiniMissile. \$75,000 OBO



1992 Western Star Combo Truck: 280 hp, 1995 Super Products Camel, 16-yd. debris, 6-24 blower, 1500 gallon water, 65@2000 psi Myers pump. \$60,000 OBO



1987 Mack Chassis Combo Truck: 235 hp, 1997 Super Products Camel, 16-yd. debris, Hicks blower, 1500 gallon water, 65@2000 psi Myers pump. \$40,000 OBO



1993 Ford LNT 8000 Vector Combination: 80 gpm @ 2000 psi, 1,500 gal. alum. tank, 1" x 600' hose, TigerTail/MiniMissile. \$50,000 OBO



1991 Camel Combination Cleaner w/1986 Mack: 80 gpm @ 2000 psi, 1,500 gal. poly tank, 1" x 600' hose, TigerTail/MiniMissile. \$17,500 OBO



2003 Sterling Combo Truck: 275 hp, 2003 Super Products Camel, 16-yd. debris, 6-24 blower, 1500 gallon water, 65@2000 psi Myers pump. \$90,000 OBO



2007 Sterling Combo Truck: 335 hp, 2008 Super Products Camel, 16-yd. debris, 6-24 blower, 1500 gallon water, 80@2000 psi Myers pump. \$240,000 OBO



1994 Isuzu Step Van: 2000 Onan 10K diesel generator, 1996 RST TV equipment. Many extra TV components included. \$20,000 OBO



1994 Ford Cargo Van: 1994 7.5 Onan gas generator, 1996 RST TV equipment. Many extra TV components included. \$29,500 OBO

Contact: BryanR@munipipe.com
515.681.6321
www.munipipe.com

PIPE LINING SUPPLY

Complete inventory of lateral lining material, equipment and supplies for all types of lining systems.

Training and technical support available.



714-630-6311

www.pipeliningupply.com

Petersen® Pipe Plugging Systems



Economical Hot Tap Plugging Systems

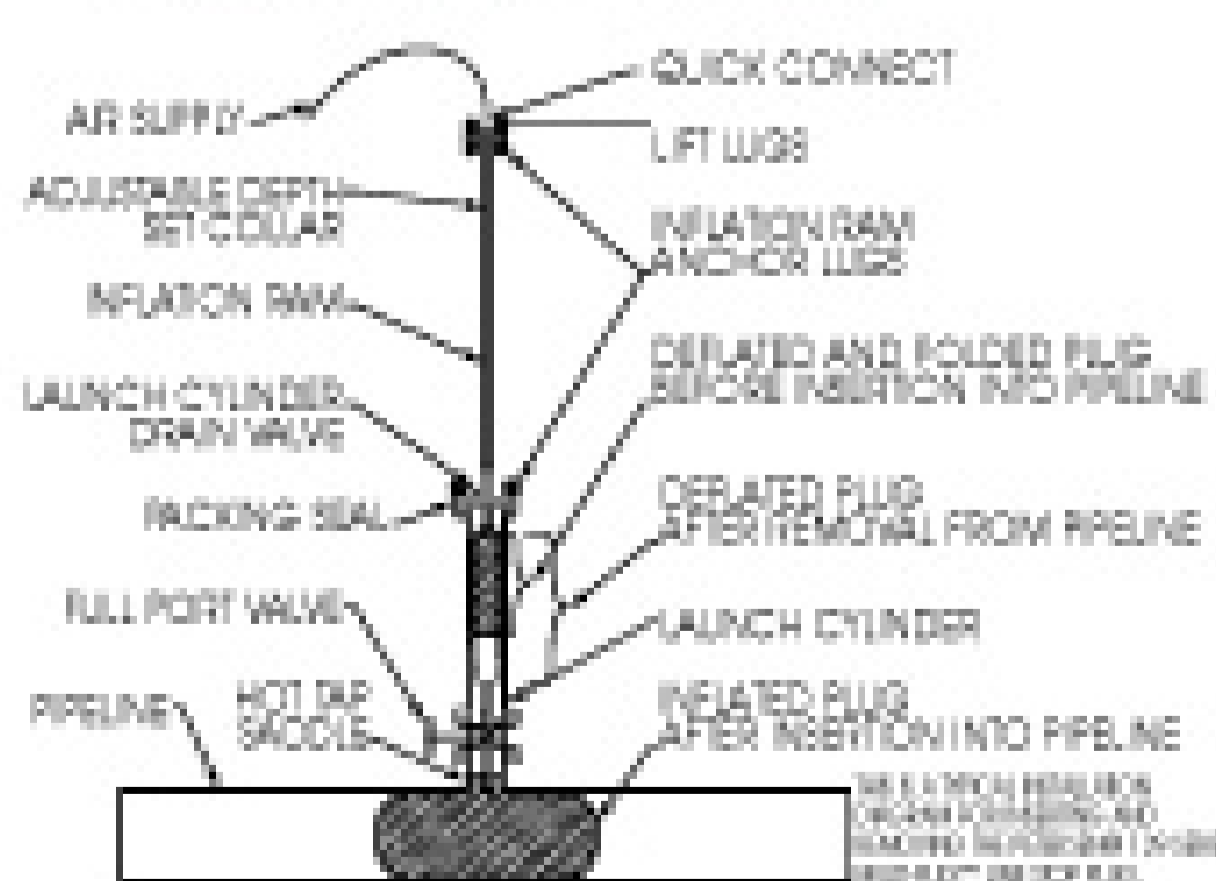

Pipe Plugs and Packers for all your Pressure, Chemical, and Temperature Requirements.

Call us to quickly customize a pipe plug or plugging system for your specific application.

www.pipeplug.com

Petersen PRODUCTS COMPANY
Serving Professionals Since 1916

PHONE 800.926.1926 OR 262.692.2416
FAX 800.669.1434 OR 262.692.2418

THE CABLE CENTER • 1-800-257-7209



**24 HOUR TURNAROUND - MIDWEST'S LARGEST FACTORY AUTHORIZED
REPAIR CENTER FOR GATORCAM, GEN-EYE & SEESNAKE**



**CALL FOR
PRICING!**



Gen-Eye GL™ Basic Unit Machine Only

- Self-Leveling color camera keeps the water at the bottom of the screen.
- DVD Recorder provides a crisp picture with jitter-free freeze frame.
- Gel-Rod® protects against moisture damage if rod is cut or abraded.
- Built-in full keyboard titler with eight pages of text easily shows your company name and job location.

FREE DELIVERY

General J-2512 Typhoon™ Trailer Jet

Big cleaning power in a tough new package.



Blow away blockages in big lines and long runs. The Typhoon delivers 12 gpm at 2500 psi to blast lines clean of grease, sediment and debris.

**CALL FOR
PRICING!**

- A 200-gallon holding tank carries enough water to handle remote applications where access to water is limited.
- 400 ft. capacity jet hose reel and 150 ft. capacity supply hose reel.
- Electric brakes, safety strobe light, rear fold-down stabilizer jacks, retractable hose guide arm, and antifreeze system

FREE DELIVERY

**Compatible
with Electric
Eel® Connectors**

1 1/4" x 8' - \$51.00
1 1/4" x 10' - \$58.00

**BUY
3 GET 1
FREE!**

**Compatible with
Ridgid® Cables**

5/8" x 7.5' - \$24.00
7/8" x 15' - \$50.00
1 1/4" x 15' - \$78.00



General J-2900
Basic Unit Machine Only

\$2565
FREE DELIVERY



**General J-1450
Portable Jetter**
Basic Unit Machine Only

\$1440
FREE DELIVERY



Mini-Rooter XP™
Basic Unit Machine Only

\$485
FREE DELIVERY



**General
Speedroter 91™**
Basic Unit Machine Only

\$1010
FREE DELIVERY



THE CABLE CENTER • 8318 OLIVE BLVD. • ST. LOUIS, MO 63132 • 314-993-3099

Pipeline Repair & Rehabilitation COMPANY DIRECTORY

2009

	RELINING	BURSTING	LATERAL REHABILITATION	MANHOLE REHABILITATION	SEALING/ SPOT REPAIR	GROUTING
 <p>A-Corp/Rooterman 268 Rangeway Road Billerica, MA 01862 978-667-1144 TF 800-700-8062 Fax 978-663-0061 rooterman1@aol.com www.rooterman.com</p> <p>See ad page 74</p>	Yes					
<p>Amazing Machinery 2288 Gunbarrel Rd., Suite 111-151 Chattanooga, TN 37421 423-326-2676 TF 800-504-7435 Fax 800-504-7436 sales@amazingmachinery.com www.amazingmachinery.com</p> <p>See ad page 75</p>		Yes				
 <p>Aries Industries, Inc. 550 Elizabeth Street Waukesha, WI 53186 262-896-7205 TF 800-234-7205 Fax 262-896-7099 sales@ariesindustries.com www.ariesindustries.com</p> <p>See ad page 27</p>			Yes	Yes	Yes	Yes
<p>Avanti International 822 Bay Star Blvd. Webster, TX 77598 800-877-2570 Fax 281-486-7300 sales@avantigrout.com www.avantigrout.com</p> <p>See ad page 34</p>			Yes	Yes	Yes	Yes
<p>Bowman Tool Company and Systems 1515 Braggtown Road East Berlin, PA 17316 717-432-1403 Fax 717-432-0152 bowmantoolco@earthlink.net www.bowmantool.com</p> <p>See ad page 20</p>			Yes			
 <p>CUES, Inc. 3600 Rio Vista Avenue Orlando, FL 32805 407-849-0190 TF 800-327-7791 Fax 407-425-1569 salesinfo@cuesinc.com www.cuesinc.com</p> <p>See ad page 21</p>			Yes	Yes	Yes	Yes
<p>Environmental Coatings LLC 4702 E. Virginia Street Mesa, AZ 85215 480-984-7608 Fax 480-380-4461 info@sewershield.com www.sewershield.com</p> <p>See ad page 4</p>				Yes		
 <p>Footage Tools Inc 145 Fenmar Dr. Toronto, ON M9L 1M7 416-746-2911 TF 888-737-3668 Fax 416-746-8906 dl@footage.ca www.footagetools.com</p> <p>See ad page 74</p>		Yes	Yes			
<p>Gorlitz Sewer & Drain, Inc. 10132 Norwalk Blvd. Santa Fe Springs, CA 90670 562-944-3060 Fax 562-944-7630 sales@gorlitz.com www.gorlitz.com</p> <p>See ad page 41</p>		Yes				
<p>Infrastructure Repair Systems, Inc. 4301 A 34th St. N St. Petersburg, FL 33714 727-327-4216 TF 877-327-4216 Fax 727-327-4118 irsi@irsi.net www.irsi.net</p> <p>See ad page 28</p>			Yes	Yes	Yes	
<p>Lansas Products Mfg. by Vanderlans & Sons, Inc. 1320 South Sacramento Street Lodi, CA 95240 209-334-4115 TF 800-452-4902 Fax 209-339-8260 information@lansas.com www.lansas.com</p> <p>See ad page 55</p>			Yes	Yes	Yes	

		RELINING	BURSTING	LATERAL REHABILITATION	MANHOLE REHABILITATION	SEALING / SPOT REPAIR	GROUTING
See ad page 33	LMK Enterprises, Inc. 1779 Chessie Lane Ottawa, IL 61350 815-433-1275 Fax 815-433-0107 kkamin@lmkenterprises.com www.performanceliner.com	Yes		Yes	Yes	Yes	
See ad page 12	Logiball Inc. 440 Papin Street Quebec, QC G1P 3T9 418-656-9767 TF 800-246-5988 Fax 418-653-5746 logiball@logiball.com www.logiball.com	Yes		Yes	Yes	Yes	Yes
See ad page 14	Maxliner 450 College Dr. Martinsville, VA 24112 276-656-1225 info@maxlinerusa.com www.maxlinerusa.com	Yes		Yes			
See ad page 36	 Municipal Pipe Tool Company LLC 515 Fifth St. Box 398 Hudson, IA 50643 319-988-4205 TF 800-798-4205 Fax 319-988-3506 sharonm@municipipe.com www.munipipe.com	Yes			Yes	Yes	Yes
See ad page 71	 NozzTeq® Inc. 1497 Main Street #354 Dunedin, FL 34698 603-413-6583 TF 866-620-5915 Fax 603-413-6744 info@nozzteq.com www.nozzteq.com			Yes			
See ad page 10	 Nu Flow America 7150 Carroll Rd., Suite #100 San Diego, CA 92121 619-275-7110 TF 888-683-5691 Fax 619-275-7110 info@nufLOWtech.com www.nufLOWtech.com	Yes		Yes		Yes	
See ad page 13	 Perma-Liner Industries, Inc. 13000 Automobile Blvd. Ste. 300 Clearwater, FL 33762 727-507-9749 TF 866-336-2568 Fax 727-507-9849 info@perma-liner.com www.perma-liner.com	Yes		Yes	Yes	Yes	
See ad page 36	 Petersen Products Co. PO Box 340 Fredonia, WI 53021 262-692-2416 TF 800-926-1926 Fax 262-692-2418 sales@petersen.cc www.pipeplug.com	Yes		Yes	Yes	Yes	Yes
See ad page 51	Pipe Genie Mfg 7638 Winston St. Burnaby, BC V5A 2H4 877-411-7473 Fax 604-294-5372 www.trenchlessamerica.com		Yes	Yes			
See ad page 36	 Pipe Lining Supply 2970 E La Palma Ave, Ste. J Anaheim, CA 92806 714-630-6311 Fax 714-630-6026 info@pipeliningsupply.com www.pipeliningsupply.com	Yes		Yes			
See ad page 67	PrimeLine Products, Inc. 309 Altamonte Commerce Blvd. #1518 Altamonte Springs, FL 32714 407-772-8131 TF 877-409-7888 Fax 407-786-8131 sales@prime-line.net www.primelineproducts.com	Yes		Yes	Yes	Yes	Yes

	RELINING	BURSTING	LATERAL REHABILITATION	MANHOLE REHABILITATION	SEALING/ SPOT REPAIR	GROUTING
<p>Ratech Electronics Ltd. 260-7 Spinnaker Way Concord, ON L4K 4P9 905-660-7072 TF 800-461-9200 Fax 905-660-1519 sales@ratech-electronics.com www.ratech-electronics.com</p> <p>See ad page 57</p>					Yes	
<p>Relining Technologies, LLC 3840 Miraloma Ave Anaheim, CA 92807 800-496-1498 Fax 714-491-5324 info@rapidplumbing.net www.reliningtechnologies.com</p> <p>See ad page 9</p>	Yes		Yes		Yes	
<p> RS Technical Services, Inc. 1327 Clegg St. Petaluma, CA 94954 800-767-1974 Fax 707-778-1981 sales.info@rstechserv.com www.rstechserv.com</p> <p>See ad page 61</p>	Yes	Yes	Yes	Yes	Yes	Yes
<p>Sewer Shield Composite LLC 4702 E. Virginia Street Mesa, AZ 85215 480-830-9537 Fax 480-380-4461 info@sewershieldcomposites.com www.sewershieldcomposites.com</p> <p>See ad page 4</p>				Yes		
<p>Source 1 Environmental 422 West Rising Street Davidson, MI 48423 810-412-4740 Fax 810-412-4743 info@s1eonline.com www.s1eonline.com</p> <p>See ad page 75</p>			Yes		Yes	
<p>Spartan Tool 1506 W. Division Street Medota, IL 61342 800-435-3866 Fax 888-876-2371 www.spartantool.com</p> <p>See ad page 84</p>		Yes	Yes			
<p>Telespector Corp 1460 Opdyke Road Auburn Hills, MI 48326 248-373-5400 TF 800-929-4399 Fax 248-377-2250 info@telespector.com www.telespector.com</p> <p>See ad page 63</p>			Yes	Yes	Yes	Yes
<p> Try Tek Machine Works, Inc. 250 N. Main Street Jacobus, PA 17407 717-428-1477 Fax 717-428-2865 trytek@trytek.com www.trytek.com</p> <p>See ad page 16</p>	Yes		Yes			



GORLITZ SEWER & DRAIN INC.

10132 NORWALK BLVD.
SANTA FE SPRINGS, CA. 90670

TEL: (562) 944-3060
FAX: (562) 944-7630
E MAIL: sales@gorlitz.com

Here at Gorlitz everything comes together just like the Rubix Cube: Engineering, Dedication, Quality and Service.

Your One Stop-Shop would not be complete without offering you Peterson Pressure Bags
General Augers • Piranha Hoses & Fittings
Ridgid Detectors and Cameras
Channel Lock Hand Tools
Kirkhill Plungers



Gorlitz is an endorsed vendor for the Roto Rooter Franchise Association Members since 1988.

WEB: <http://www.gorlitz.com>



SHOP WITH CONFIDENCE - ORDER ON LINE

Our inventory includes Pipe Bursting Equipment • Fusion Systems
Sink and Drain Cleaning Machines
High Pressure Water Jetters • Auger and Sewer Cables • Connectors • Knives and Blades
Leaders • Retrievers • Rooter Tools and Accessories related to the Drain Cleaning Industry.

▶ FEBRUARY 24-27, 2010 • LOUISVILLE, KY
KENTUCKY EXPOSITION CENTER



CELEBRATING

30
years
1981-2010

30 YEARS OF ENVIRONMENTAL INNOVATION

The Pumper & Cleaner Expo continues to set new standards, delivering unique educational opportunities and affordable access to the latest technology and equipment that attendees have come to expect. For 30 years the Expo has drawn thousands of professionals from around the world offering a rare opportunity to network with your peers and build your business in ways that only the Pumper & Cleaner Expo experience can provide.

Don't miss out on this opportunity to bolster your business and learn from the industry's best. Register today for the 2010 Pumper & Cleaner Expo.

- More than 500 exhibiting companies
- Over 10,000 industry professionals just like you
- Over 60 educational seminars
- More than 500,000 square feet of exhibit space



EDUCATION DAY

Wednesday - February 24th

- Over 60 unique seminars
- Seminars all day - exhibits not open
- Additional seminars Thursday and Friday

There is no better opportunity to improve your business than to attend Education Day at the Pumper & Cleaner Environmental Expo. Learn from professionals and network with the best our industry has to offer.



Relax and unwind at the COLE Pub.



ALL OF THIS FOR
ONLY \$30



PER PERSON WHEN YOU REGISTER BY JANUARY 22, 2010

SPECIAL 30 YEAR ANNIVERSARY RATE!

REGISTER ONLINE AT
www.pumpershow.com
OR CALL 1-866-933-2653

Education Day: February 24, 2010
Exhibits Open: February 25-27, 2010

Make It Last

You can extend the life of your pressure washer by using it properly and by sticking to a basic schedule of routine preventive maintenance

By Dan Leiss

In countless shops and garages from Albuquerque to Albany, at least one non-working pressure washer sits in the corner, collecting dust after weeks, months, even years of neglect. The machine stopped working perfectly one day and was simply brushed aside to make room for a newer, shinier model. Sound familiar?

detect problems, such as hose damage and fluid leaks, on a clean machine. Now, follow these practical tips to make sure your pressure washer stays in it for the long haul:

Every time

Before each use, take a few minutes to inspect the high-pressure hose and the supply hose for leaks,

Rather than waiting to deal with problems until they interrupt your work or require expensive repairs, stick to a basic maintenance schedule. Your pressure washer will thank you by providing years of consistent, powerful service.

It doesn't have to happen. When properly maintained, a pressure washer can easily last five to 10 and even 20 years. With knowledge of basic maintenance tasks, and how and when to perform them, anyone can save a pressure washer from a short, unfulfilling life.

First things first

Before beginning a maintenance program, you must become familiar with the parts of the machine. Even experienced operators may not know what each part is and where it is located. While not all pressure washers have the same parts, they all have basic components, including a pump, unloader, relief valve, hose, and gun assembly. For detailed descriptions and diagrams showing all parts of your machine, refer to the owner's manual.

Also, since the machine is designed to clean, wouldn't it make sense to keep the pressure washer itself clean? It is much easier to

kinks, cuts, abrasions, or bulges. On electric units, also check the ground fault circuit interrupter (GFCI) power cord for visible damage.

Before starting the unit, check the pump oil and top off if necessary. If the machine is gasoline-powered, check the engine oil and fuel level as well, adding as needed. Also, flush out the water system before installing the pressure tip at the end of the gun assembly to prevent dirt in the system from clogging the tip.

When you put the washer away at the end of the day, there may be one more cleaning task. If you used detergent, be sure to clean out the soap compound by running clear water through the injector.

Periodic maintenance

Daily preventive maintenance is the best way to extend the life of a pressure washer. But don't neglect other periodic maintenance. The owner's manual will provide specific maintenance timelines and details

Tech Perspective looks at technology-related issues and provides information and advice that cleaning professionals can apply to equipment selection and to their daily work in the field. Industry members are welcome to offer ideas for this column. Please direct them to editor Ted J. Rulsch, editor@cleaner.com.



Pressure washers are valuable tools in a cleaning contractor's kit. Like any equipment, they need proper maintenance to deliver long and reliable life. (Photos courtesy of Jenny Products Inc.)

unique to each model. Depending on how often you use the machine, you may need to do these checks weekly, monthly, or less often.

First, check the hose and fittings for water leaks. If you find a leak, change the hose or fitting. But remember, safety first. Shut the machine off before attempting to fix any leaks, as the line remains under high pressure and can cause injury.

Next, turn your attention to the pump. There are two kinds of pumps: belt drive or direct drive. Belt drive units require extra maintenance. With these, check the belt occasionally for wear and correct tension. If the unit is powered by an

engine, the engine oil needs to be changed every 100 hours (or more often when operating in dirty conditions).

For new washers, change the oil after the first 20 hours. Also, regularly check the air filter and clean it if it becomes clogged or dirty. A dirty air filter can hurt performance and allow dirt to get inside the engine. That could damage the engine and shorten its life. Check the owner's manual for more maintenance tips and recommendations.

To err is human

Operator error can cause several problems with pressure washers.

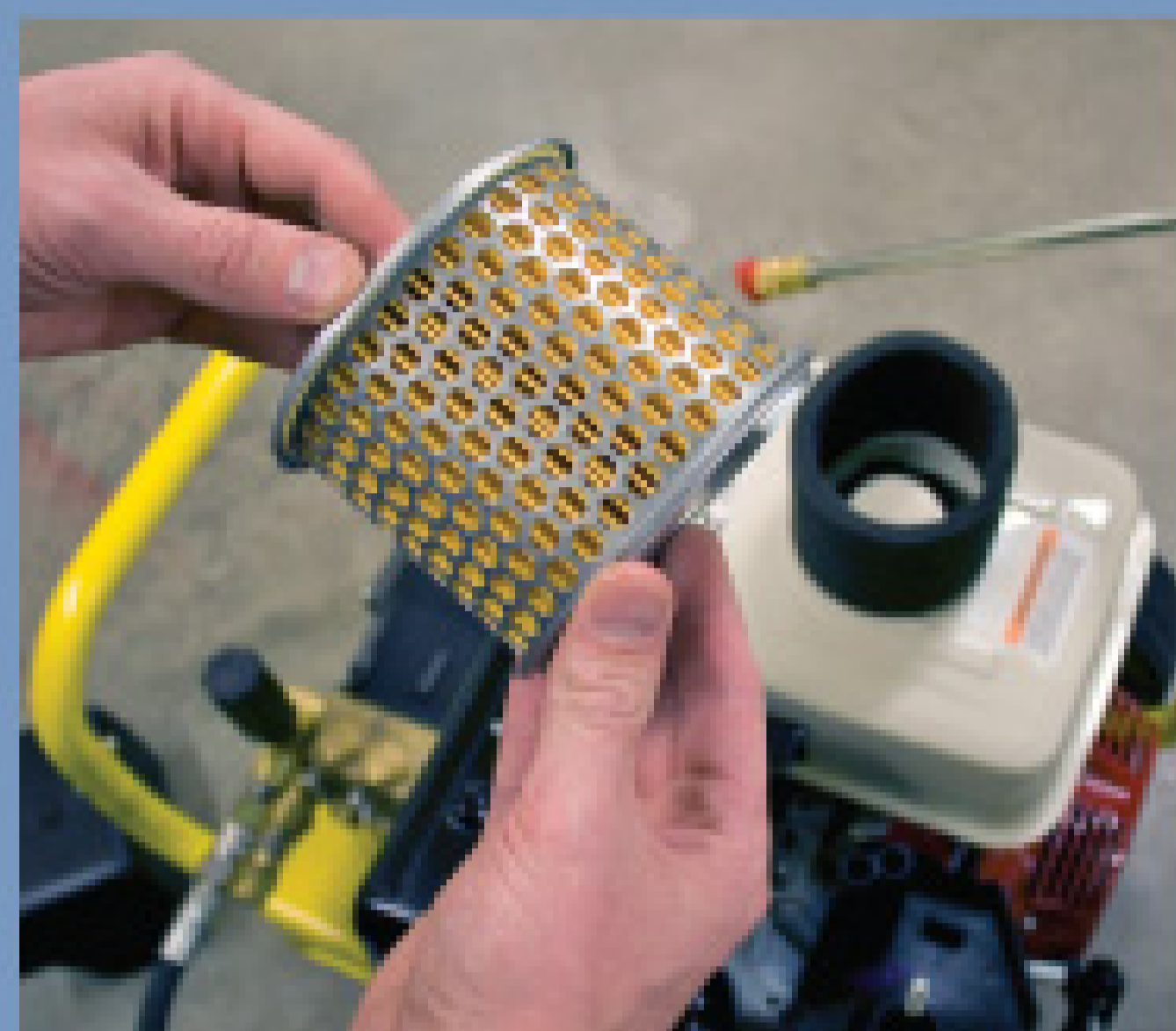
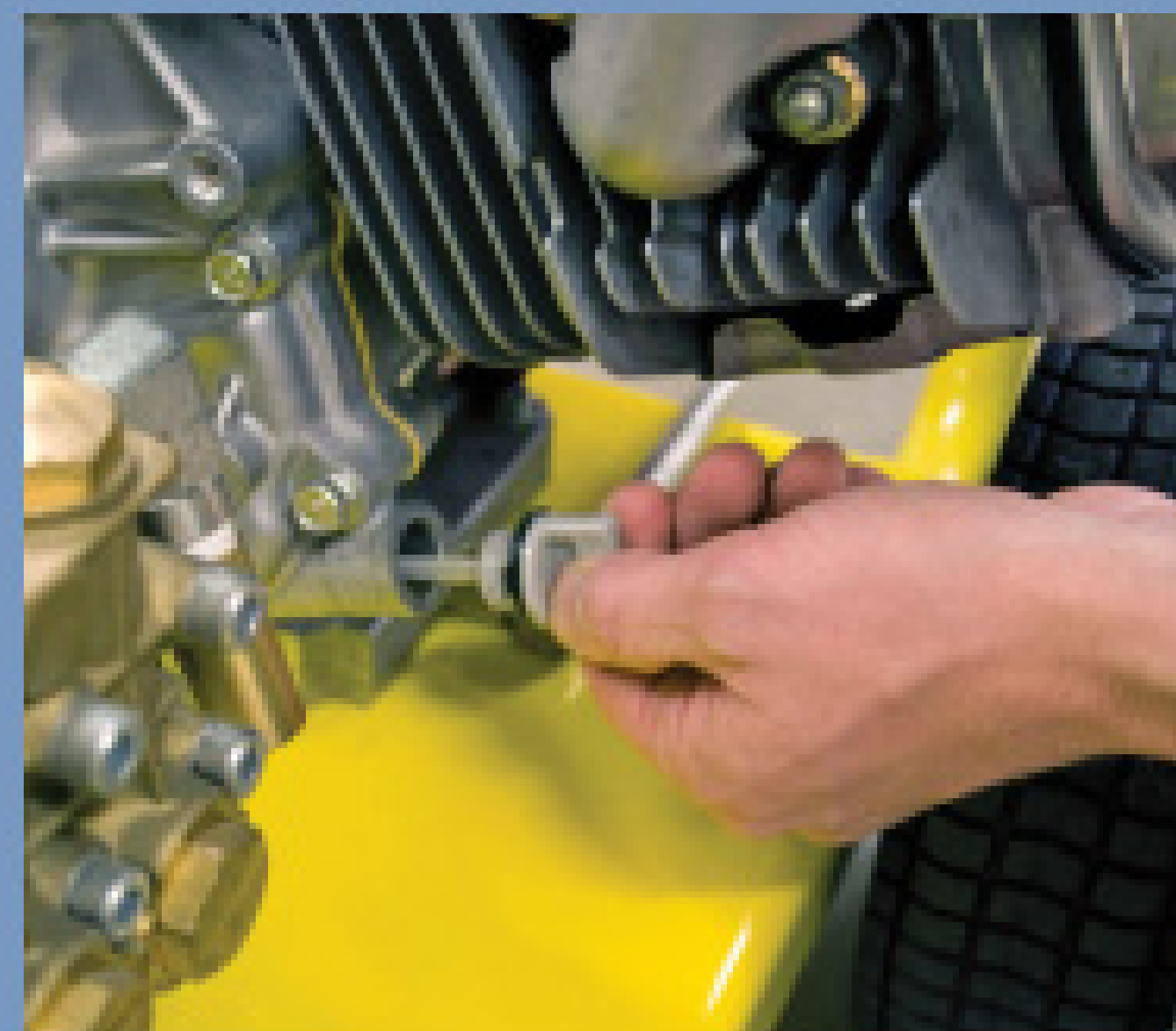
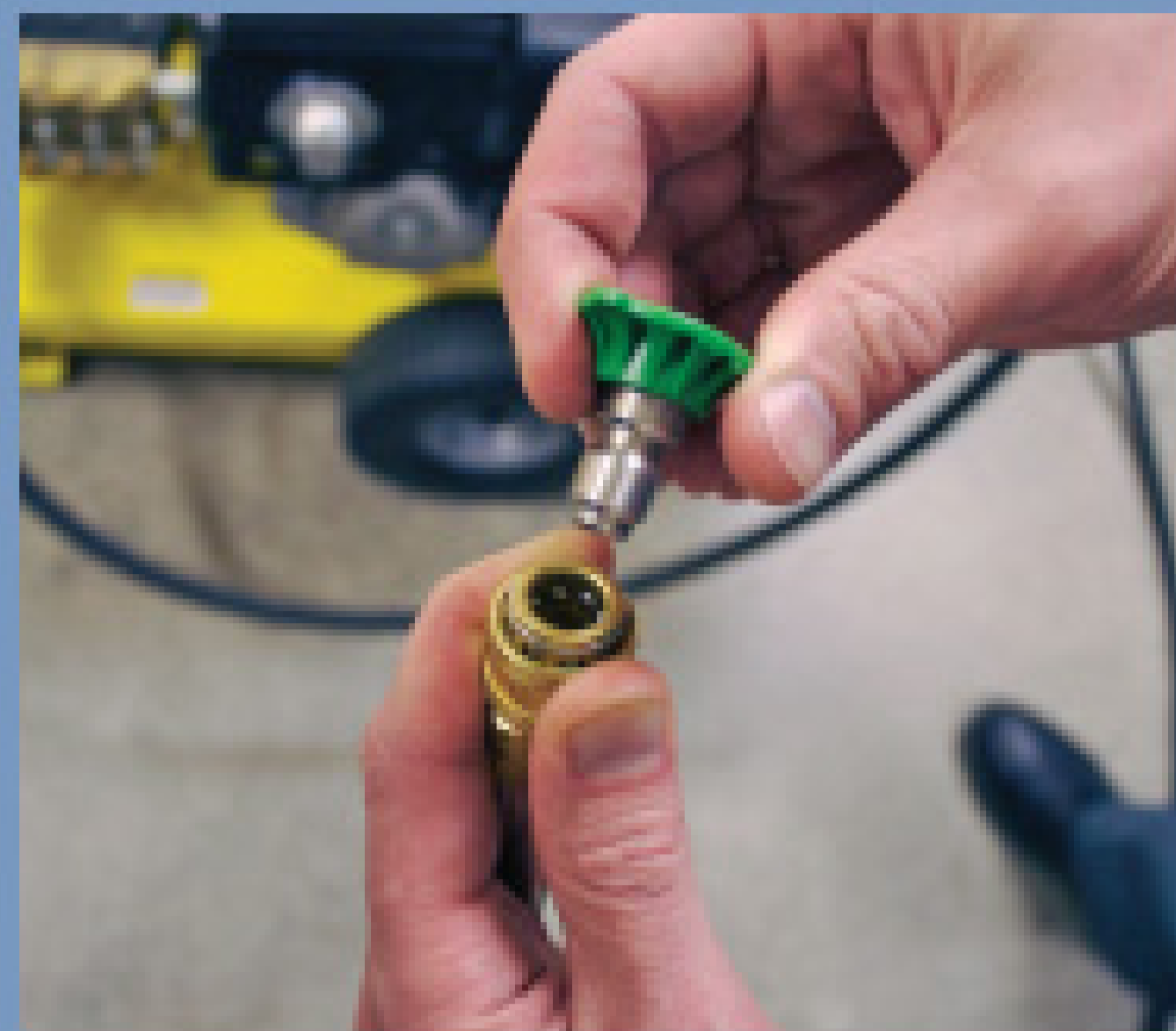

Basic maintenance on a pressure washer includes, clockwise from the top left, changing the tips, changing the oil, checking the tip size, and changing the filter.

The most common – and dangerous – is using an insufficient power supply. The National Electric Code dictates the power requirements on all machines. If a machine requires a 120-volt, 20-amp power draw, a 110-volt, 15-amp standard outlet may not be sufficient.

If you try to use a standard outlet anyway, the machine may not work at all. If it does work, this overload to the power source could eventually cause serious damage to the machine, or even an electrical fire. Adjust the power supply as needed.

Another common mistake is choosing the wrong pressure washer tip size, hose type, or trigger gun. Tips aren't coded based on orifice size, but by the angle of the spray. This means you must look for size information when choosing the tip to ensure that it will fit your washer.

Also, hoses are temperature-rated specific to every type of washer. In other words, a hose rated for a cold-water pressure washer will not work for a hot-water pressure washer. Finally, all trigger guns are rated according to flow (gpm), temperature, and pressure (psi). Be sure the gun has a rating compatible with the pressure washer.

Certain detergents are acceptable for use in pressure washers.

Detergents are rated based on variances in temperature from machine to machine. Use a detergent with the proper temperature rating for your unit. Use of the wrong kind of detergent in a hot-water washer will eventually plug the heating coil.

Finally, remember that there is a reason companies manufacture both hot- and cold-water pressure washers. Never use hot water in a machine designed only for cold, as this can damage the pump's O-rings and gaskets.

A final word

Despite how easy maintenance is, most users don't give it a single thought – until the machine stops working properly. Rather than waiting to deal with problems until they interrupt your work or require expensive repairs, stick to a basic maintenance schedule. Your pressure washer will thank you by providing years of consistent, powerful service. And think of the space you will save by not having to stack another machine in the dark corner of your shop. ■

Dan Leiss is president of Jenny Products Inc., Somerset, Pa. Reach him at 888/425-3669 or dleiss@steamjenny.com.



The NEW Moro Vacuum Pumps from

MORO USA

PM60A
233 cfm

PM70A
300 cfm

PM80A
379 cfm

Isn't it time to UPGRADE to a MORO?





Moro Right Angle Drive Packages

PM80 Turbo Package
350 cfm

(Option III pkg. pictured)

Available in 230-824 cfm pump sizes

Moro USA: Pittsburgh, PA • 1-800-383-6304 • 412-269-4172 Fax • moroeast@attglobal.net
 St. Louis, MO • 1-866-383-6304 • 636-583-2044 Fax • moro@charter.net
www.morouseast.com

This Is The Nozzle You've Been Waiting For

**Patented*

Root Rat

MADE IN THE USA

root cutter nozzle



3/4-1" 40-160 gpm/1500-4000 psi



1/2" 7-35 gpm/1500-10,000 psi

"The Root Rat is the easiest and most versatile root cutter nozzle I have ever used. The Root Rat works where other nozzles fail."

Tim Jones, owner of Eastern Sewer Jetting



Chempure's Hot Box

This Hot Box turns a cold water jetter into a hot water jetter to de-ice, to dissolve grease, etc. depending on the flow rate it can heat the water up to 185° F.



Root Rat Combo Kit

3/4 - 1 inch root rat combo kit. Use a reducer adapter to go from 1 inch to 3/4 inch.



Custom Built Jetters

Hot or cold water jetters from 4gpm at 4000psi to 12gpm at 4000psi, skid or cart frames or small trailer systems.

CHEMPURE PRODUCTS CORP.

1-800-288-7873 • 330.874.4300

www.chempure.com

WE SELL AND SERVICE COLD WATER JETTERS

WE SELL PARTS, PUMPS, UNLOADERS, HOSES, JET TIPS, ETC.

Visa, Mastercard, Discover, AmEx Accepted

Your customers request the
BEST,
so should YOU.

PRO VAC
Conde

INDUSTRIAL PUMPOUT STATION



Ideal for Grease Traps
Pumps 60gpm
55 gallon capacity
Will NOT blow 15 amp breakers
Odor control technology



Westmoor, Ltd

www.westmoorltd.com pumps@westmoorltd.com

800-367-0972



**Specializing in key-entered
credit card processing.**

Don't be fooled by low teaser rates! Divide your fees
by your volume to see what you're really paying.

Credit Card and Check Processing
Special Utility Rates
Special Large Transaction Rates
Business-to-Government
Secure Online Transactions
Wireless Terminals

**Simplify Your Accounting –
Ask us about our 90/10 Plan.**

Matrix Payment Systems

877-738-0731 Ext. 111

Your partner in profitability.

LAPLACE EQUIPMENT

RENTALS, SALES & SERVICE

- **WATERBLASTERS:**
PRESSURE TO 40K,
FLOW TO 100 GPM
- WATER JETTING TOOLS
- HYDRO-MOWERS
- 3D NOZZLES
- ROTATING NOZZLES
- HIGH PRESSURE HOSES
- LANCES
- FITTINGS
- TIPS
- SUPPLIES
- EXPERIENCED TEAM
FOR PLANNING,
TRAINING & SETUP

CALL
985.652.5210
FOR YOUR
WATERBLAST
PROJECT
SOLUTIONS
WWW.H2OBLAST.COM

Ridgid
Calendar **FREE**
With **\$500**
Purchase

OLDEST NAME IN THE BUSINESS

— Over 100 YEARS OLD —

Repair Center for: Ridgid SeeSnake, Gen-Eye, Radiodetection, Vision Technology, Electric Eel & Spartan Cameras **Fast Turnaround Time**

Special pricing on all General jettors, cameras and machines



CALL FOR GENERAL SPECIALS



**StoneAge™
Warthog™
Nozzles**

6"-36"
Pipes

6"-36"
Pipes

6"-18"
Pipes

4"-8"
Pipes

3"-6"
Pipes



gVision

- Easy to use removable Digital recording device.
- Easily viewed in bright daylight!
- Plugs into most existing sewer camera systems
- 30 gig hard drive stores hours of videos
- Changes the way business is done

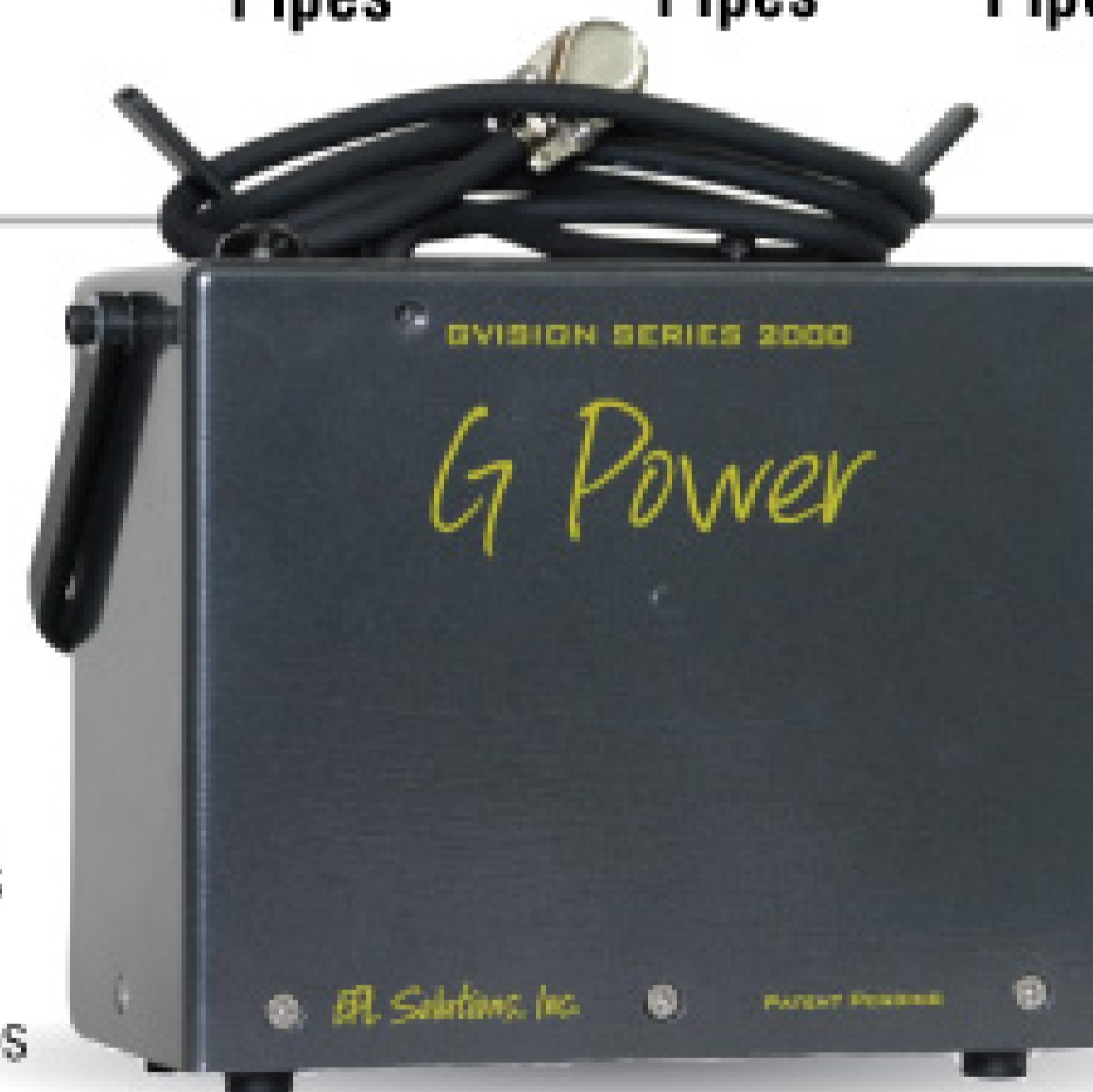

GPower

- External inline battery supply
- Up to 4 hours of continuous use
- Built-in rapid battery charger



**GPlayer!
On the Flash**

- Easy To Use USB Media Player
- Your Digital Business Card
- A Better way to do Business



Allan J. Coleman Co., Since 1905 - Call us today! 773-728-2400

"THESE PRODUCTS ARE SO GOOD, WE GIVE YOU OUR ADDRESS!"

5725 North Ravenswood Avenue • Chicago, IL 60660 • www.allanjcoleman.com

PHCC MEMBER

ENVIROSPEC

1-800-346-4876



We Specialize
in
CUSTOM BUILDS



Call For Your
2009 Catalog

- **13 HP HONDA JETTER**
5.5 GPM @ 3,000 PSI - **\$1,195.00**
- **18 HP KOHLER JETTER ***
5.5 GPM @ 3,500 PSI - **\$1,795.00**
- **22 HP KOHLER JETTER ***
4.0 GPM @ 5,800 PSI - **\$4,295.00**
- **30 HP KOHLER JETTER ***
5.8 GPM @ 5,800 PSI - **\$4,495.00**
- **30 HP KOHLER JETTER ***
8.0 GPM @ 4,000 PSI - **\$3,495.00**

* Includes: ○ Battery Box ○ 9 Gal Tank
Base Plate Price Shown ○ 2-wheel Cart add \$50.00
Nozzles, Hose, Gun, Tips & Lance Sold Separately

UP TO 5,800 PSI



UP TO 25 GPM

FROM 7 TO 40 HP GAS
up to
65 HP KUBOTA DIESEL

See Our Complete
ON-LINE CATALOG
www.envirospec.com



**KOHLER
18 HP
\$859.00**

**NEW
RE-POWER
ENGINES
BRIGGS
18 HP
\$799.00**



Both inc. Mufflers & 20 AMP Recharge
Briggs has auxillary 'pull-start'

Hi-Tech 5000
Most asked for
Trigger Gun
5,000 PSI
\$19.95



The Industry's
#1 Selling Hose
4,000 PSI - 50'
\$39.95



Premium Rotating
Sewer Nozzle **\$9.95**



Super Hot Jetter

3,500 PSI - 5.6 GPM

\$4,395.00

3,500 PSI - 5.5 GPM
18 HP VANGUARD
20 Amp Recharging
Electric Start
Belt Drive System
Gun, Hose, Nozzles
12 Volt Burner
Large Fuel Tanks



Add \$200.00 for 18 HP Kohler / \$600.00 for 20 HP Honda



Pipeline Cleaning & Maintenance Equipment for

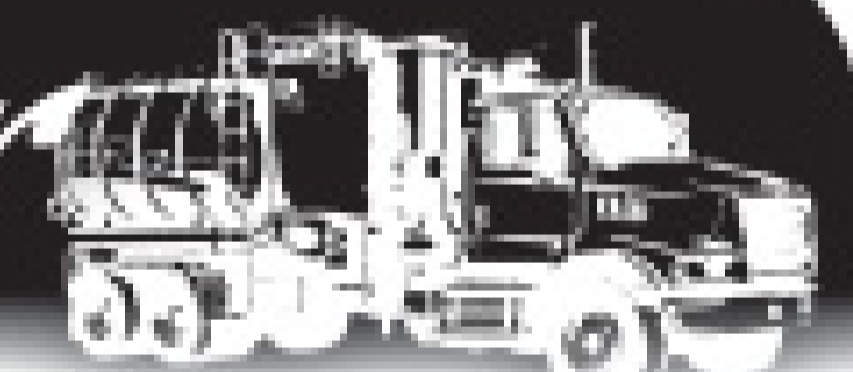

JETTERS & JET VACS



Penetrators

1/4"-15°\$24.00
3/8"-15°\$33.00
1/2"-25°\$46.00
1/2"-25°LT\$49.00
3/4"-12°\$55.00
3/4"-12°LT\$65.00
1"-12°\$69.00
1"-12°LT\$81.00



Aluminum Grease

3/4" or 1"-17° . \$122.00

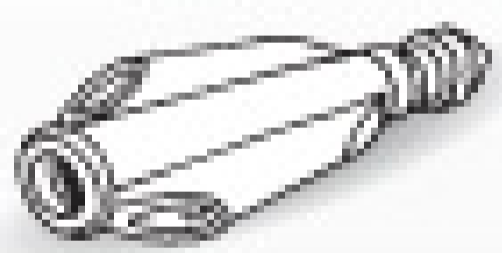

Truder

1"\$345.00



Shark

1"\$480.00
1" Big Shark ...\$595.00

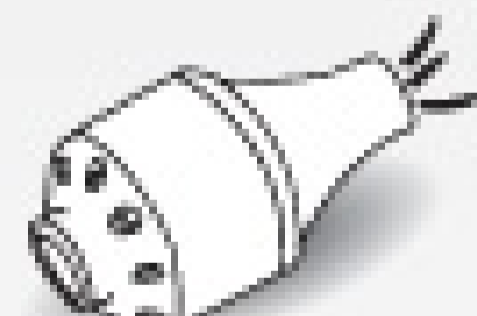

Stainless Steel Nozzles

1/8"\$30.00
1/4"\$33.00
3/8"\$39.00
1/2"\$54.00
3/4"\$59.00
1"\$105.00



Radial Bullet

3/4"-18° or 35° ..\$50.00
3/4"-18°/24°\$53.00
1"-18° or 30°\$66.00
1"-15° or 30°\$68.00
1-1/4"-18 or 35° ..\$85.00

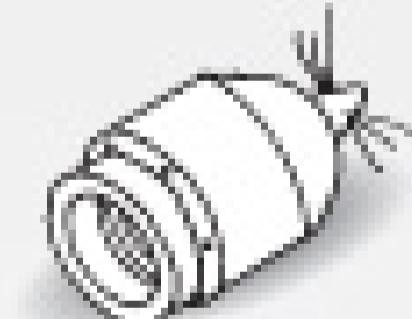

Steel Sand

1"-12°\$70.00

NEW Storm/Culvert Floor Cleaner Nozzles

Parker & Piranha Jetter Hose

1/8"-1-1/4"



Root Cutter Assemblies

Skid Mounted
w/flat blades\$868.00
w/concave blades...\$910.00
w/spiral blades\$910.00
Donut Mounted
w/flat blades\$847.00
w/concave blades...\$889.00
w/spiral blades\$889.00
Lateral Mounted
w/flat blades\$825.00
w/concave blades...\$895.00
Assemblies come with one ea. of 6, 8, 10 and 12" blades, saw blades, hub, skids, etc.

Sewer Hose Guides

TigerTail™ Style
3" x 36"\$40.00
2" x 36"\$34.00
with 24' rope



Clamps

Power Clamps
8"\$13.00
3"-6" available
King Clamps
8"\$29.75
4"-6" available
Bandlock® Clamps
8"\$24.00
3"-6" available
Quick Clamps
8"\$26.50
3"-6" available



Hycon® Valves

2 & 3-way Ball Valves

5000 psi
1/2" 2-way\$65.00
3/4" 2-way\$89.00
1" 2-way\$119.00
1-1/4" 2-way\$226.00

4500 psi
3/8" 3-way\$115.00
1/2" 3-way\$160.00
3/4" 3-way\$180.00
1" 3-way\$190.00
1-1/4" 3-way\$440.00



HD Washdown Gun

25 gpm @ 850 psi
1/2" Inlet\$155.00

Pipe/Sewer Plugs • Hose Reels • Aluminum Intake Tubes
Kanaflex™/Rubber Debris Hose • Full Line Of Warthog Nozzles



SARASOTA, FLORIDA • PHONE: 941-739-0707 • FAX: 941-739-0001

Toll Free: 800-365-6583
www.cloverleafatool.com

Full Catalog Online with Prices



MANY OTHER STYLES, SHAPES & SIZES AVAILABLE

CALL FOR OUR COMPLETE CATALOG WITH PRICES

Building A World of Solutions



Huge Selection of Used & Refurbished Trucks!



Unit #12069 2002 Sterling LT9500,
 Guzzler Classic Roots 1125 27"
 Blower, New Debris Tank
READY TO WORK!



Unit #M1334 2009 Sterling 9501
 Guzzler Predator, 3000 Gallon Debris
 Tank, Demag RFL 100 Pump
READY TO WORK!



Unit #44185 2005 International 7600,
 2008 Guzzler Classic, HIBON 8702
 27" Blower, New Debris Tank
READY TO WORK!

Many More Units Available • Warranties for Most Equipment we Sell and Service

1.800.822.8785 www.fssolutionsgroup.com

Back to Business

The latest reinstatement cutters help pipe-lining contractors restore lined sewers accurately, quickly and efficiently

By Benjamin Wideman

The pipe lining job isn't done until the lateral openings have been cut and sewer service to customers has been restored. Manufacturers have spent years refining the art of reinstating lateral openings. Today's reinstatement cutters are designed to help contractors and municipal crews complete this critical step more accurately and in less time. Here is a look at some of the most advanced models on the market.

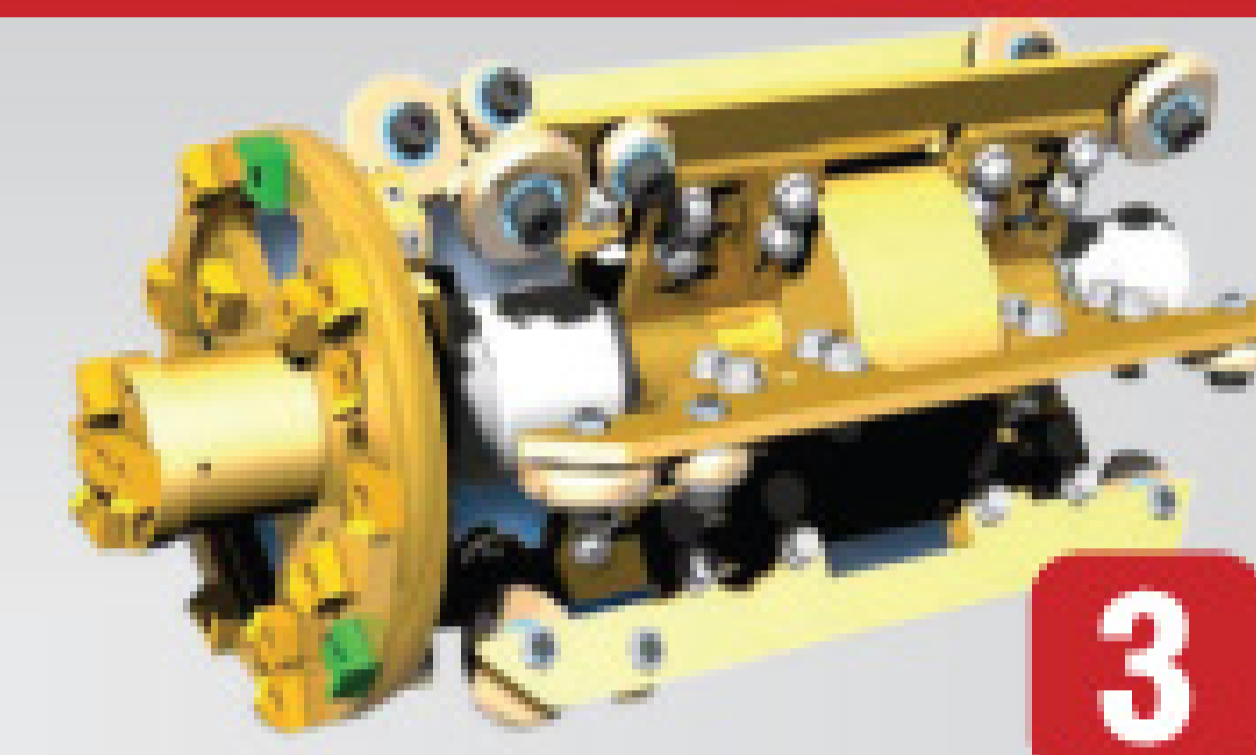

1. Flexible package

The **Dominator J 8-36 lateral reinstatement cutter** from **Bowman Tool Co. & Systems** works in 8- to 24-inch pipe and can operate in up to 36-inch pipes with an additional skid package. The motors are isolated in a watertight chamber, eliminating water damage. The placement of a captured O-ring delivers the chamber's watertight quality. Because the O-ring cannot drop out, the design also permits quick assembly and disassembly.

The motor chamber is also isolated from the feed and rotation mechanism for ease of assembly and disassembly. The cutter can be disassembled and reassembled in about 20 minutes. It has only eight moving parts – there is no air solenoid (the air solenoid is on the user's truck). Most gears and feed mechanisms are made of tempered stainless steel and bronze. The cutter is machined from the highest grade of stainless steel and bronze and has an insulated internal air channel instead of an outside air tube.

The head design includes a pinionless quick-change design and only one adjustable gib to reduce adjustment time and maintain high accuracy. The cutter can be wired for four, five or six wires to

accommodate most vendors' systems.

The J 8-36 is 37 inches long with the ram in, and 47.5 inches long with the ram out. It weighs 130 pounds and has a body diameter of 6.5 inches. It has a ram travel of 10.5 inches, and has three motors at 24-30 VDC. It requires 24 V current. The cutter has an air requirement of 38 cfm at 100 psi. 717/432-1403; www.bowmantool.com.

2. Small and large

Small and large **Kangaroo cutters** from **CUES Inc.** are designed to open and reinstate service laterals, remove protruding taps, and brush-finish existing cuts. The cutters function in 6- to 30-inch pipe and are equally effective in CIPP or fold-and-form liners. They can be installed on any CCTV manufacturer's truck-mounted system.

A 0.9 hp air motor for the small Kangaroo cutter line provides more power, increased productivity, and a smoother cut when operating in 8- to 12-inch lined pipe. Lubrication can be used but is not necessary because of the cutter's oil-less Teflon-impregnated vanes. A simple and smooth design prevents resin from entering the motor housing and allows easier resin removal. Kits are available to

retrofit existing cutters, and service kits can be purchased for regular maintenance intervals on existing motors. 800/327-7791; www.cuesinc.com.

3. Milling cutters

Type 14 Enz Golden Jet impact milling cutters from **Enz USA Inc.** are designed for 4- to 24-inch pipe. Percussion milling cutters are designed to remove deposits like concrete and injection cement, and Type 14 Golden Jet cutters have been very successful in removing dropped or cured in-place liners. The cutters have tungsten carbide and/or diamond-tipped teeth. They work with a percussion system of 600 to 3,000 impulses per minute and up to 12 tons of impact force. 630/692-7880; www.enzusainc.com.

4. Portable system

The **Dancutter reinstatement cutter** from **Aries Industries Inc.** works in 3-, 4- and 6-inch raw and lined pipe. The DC FLEX consists of three segments, sized and flexibly connected in a configuration that pushes in straight 3-inch pipe, around 4-inch 45-degree offsets and through up to 6-inch 90-degree bends.

You Can Install Sewer and Water Lines

(Without Digging A Trench)

We have everything you need to get started making profits with pipe bursting!

PIPE GENIE

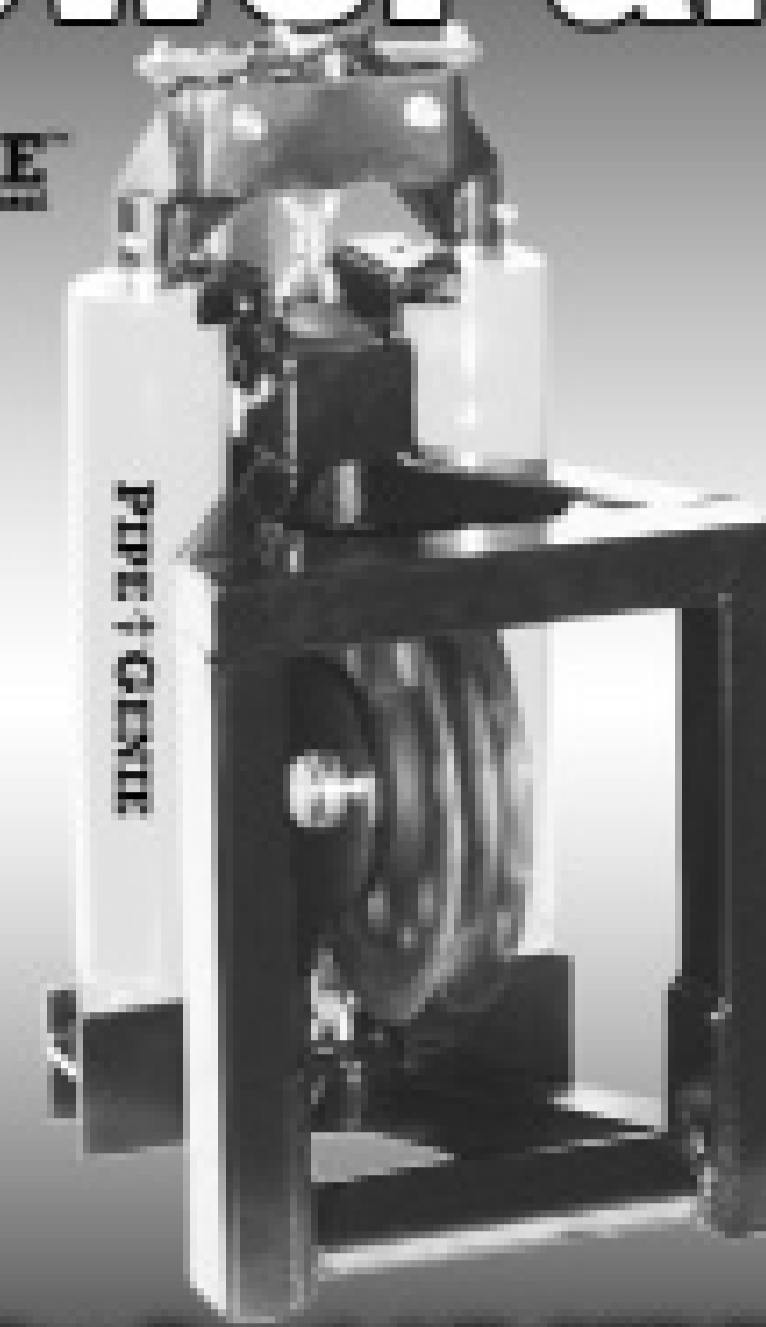

**Pipe Burst 1/2-30" Pipe
Pipe Genies Do It All!**

Ductile & Cast Iron, Clay & Concrete, ABS, PE & PVC

Pipe Genies Pull Any Pipe!

System Power From 20 Tons to 240 Tons!
(Rated for 1/2" - 30" Pipe)

Pipe Genies Work Anywhere!

The Most Compact Systems Available!



Slice Old Water Pipe
Easily handle those 1" copper pipes with brass fittings, and tricky 1" schedule 80 steel gas line pipes!

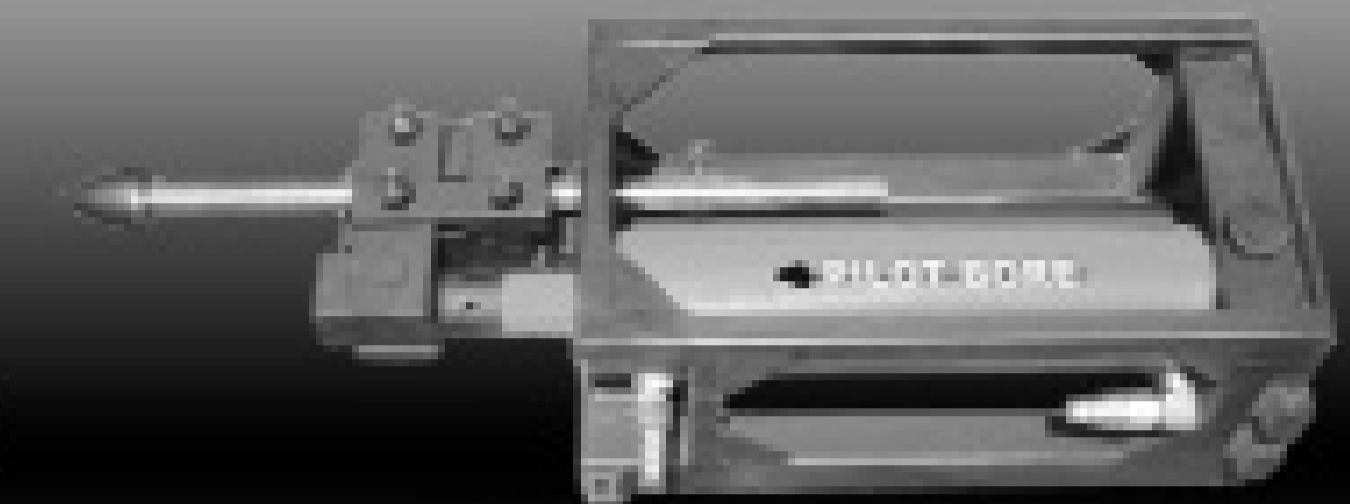

2-in-1 Convenience

Bore through existing lines or create new ones. When complete transform into a hydraulic pulling unit & haul back the new pipe!

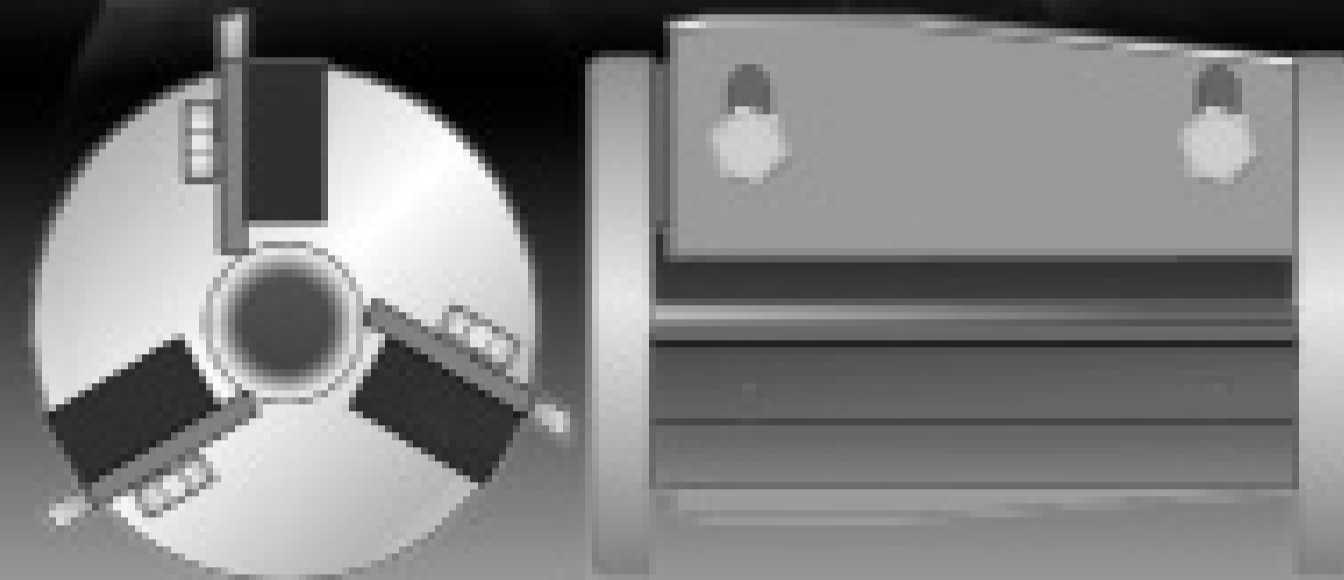

Ream Inner Beads 3-16"

Models to accommodate pipe diameters ranging from 4" to 20"
(24 & 40 foot kits available.)

**Videos
Now Online!**



www.TrenchlessAmerica.com

Toll Free 1 877 411 7473

The flex unit is controlled from a single control box and uses a simple gear-driven pushrod system to laterally position the cutter head. An air cylinder raises the cutter head, and a single electric rotation motor provides continuous 360-degree head rotation. Cutter air motors are available with right-angle orientation and with a forward shaft orientation that facilitates cutting out line blockages, removing protruding tap material, and reinstating connections.

The cutter air motor shafts have a standard US thread and accept a set of bonded carbide chip cone and sphere grinding cutters provided as part of the outfitting kit. The spherical cutter grinding heads provide a smooth reinstatement opening with little operator training. Additional diamond and disc cutter and grinding heads are stocked for removing difficult-to-cut steel, concrete, and iron.

The system is fully portable, and each major component can be lifted by one or two people and moved by one person through doors and into a building or onto a roof. Units consist of five major components:

- Cutter body with tool and parts box.
- Air and control hose assembly (available as 50-foot loose coil or 150-foot wheeled hose reel)
- Cutter control box requiring 120 VAC and 25 cfm of compressed air at 100 psi.
- Jacketed pushrod assembly.

- Cutter positioner rod pushing motor with gear drive assembly and cable to the control box.

The DC70 is a similar flexible cutter head for operation in straight 4-inch pipes and is flexible in 6- to 10-inch pipes. The unit operates from the same controller, hose, and pushrod system as the DC FLEX. 800/234-7205; www.ariesindustries.com.

5. Lateral tap cutters

Try Tek robotic lateral tap cutters are used to reinstate laterals in lined 6- to 15-inch pipe. The cutter and camera are positioned in the pipe using winches. Once positioned, the cutter ram can move 7 1/4 inches, and the head can rotate 360 degrees to cut the tap. A third axis allows the cutting bit to penetrate the liner wall.

The cutting bits are available at hardware or building supply stores. The 6- to 15-inch cutter kit comes with two sizes of air routers, three sizes of heads, and skids adaptable for cutting in the different-size pipes. It also includes a joystick-operated control box.

The cutting unit is made of stainless steel and bronze. Its three axes of movement operate using planetary-gear electric motors. The cutting action takes place with strong and compact routers. Two air routers (0.6 hp and 0.9 hp) are supplied to provide cutting power for various liner thicknesses. Airbags securely lock the unit in the

pipe. All air operations are turned on and off from the control box using an air solenoid mounted in the cutter. 717/428-1477; www.trytek.com.

6. Interchangeable heads

Micro-cutters from Nu Flow Technologies Inc. are multi-tools with interchangeable heads well suited for cleaning and re-instatement of small-diameter pipe (1.5 to 6 inches). They can negotiate 45- and 90-degree bends and can rehabilitate small-diameter cast iron pipe.

The units are air-powered and shock-resistant and have speed and torque control. They are made of stainless steel and have simultaneous water flush. Foot-switch activation enables safe operation and an air lubricator extends motor life.

Air-powered models have a flexible shaft speed of 500 to 3,000 rpm, motor power up to 4 hp, and air requirements of minimum 60 psi/85 cfm and maximum 100 psi/130 cfm. Electric models have a flexible shaft speed of 1,725 rpm, motor power of 1 hp to 2 hp, dimensions of 37 inches high by 20 inches wide by 17 inches deep, and a weight of 59 pounds. 800/834-9597; www.nuflowtech.com. ■

THE CABLE CENTER 1-800-257-7209

**MIDWEST'S LARGEST FACTORY AUTHORIZED
REPAIR CENTER FOR GATORCAM, GEN-EYE & SEESNAKE**

**24
HOUR
TURNAROUND**

**FREE
DELIVERY
ON ALL RIDGID
CAMERA
KITS**

RIDGID's new SeeSnake DVDPak

- Full Color Display
- Optional Recording Accessory
- Smaller Case
- Battery-Powered Freedom
- NEW Line Trace Capability;
you'll be able to trace
the entire push cable

**CALL FOR
SPECIAL
PRICING ON
ALL CAMERA
KITS!**



**SeeSnake®
DVDPak
+ Microdrain™**

• THE CABLE CENTER · 8318 OLIVE BLVD. · ST. LOUIS, MO 63132 · 314-993-3099 •

\$ We've Got the Money \$

For All Your New and Used Equipment Needs

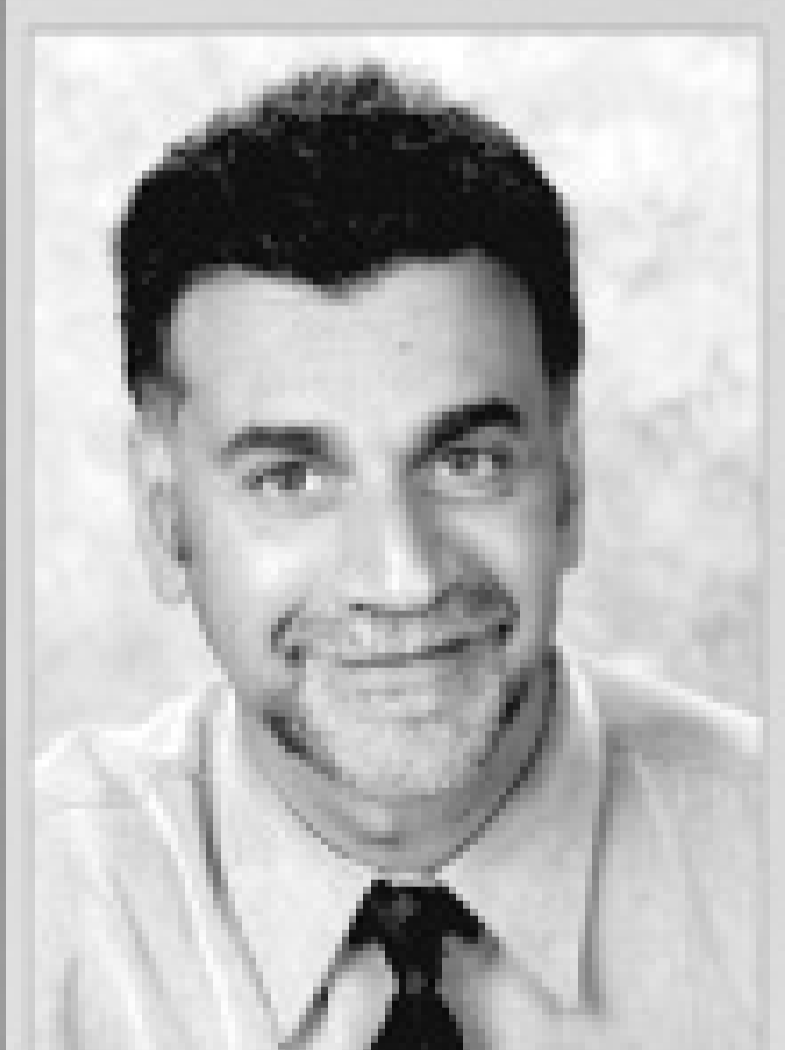

Chuck Territo

- \$250k Application Only
- Simple Approval Process
- Lease or Loan Options
- New & Used Equipment
- Flexible Finance Options
- Start Up Programs



Mike Rausch

Let us put our 35 years of experience to
work for you! Call today and see why...

It pays to lease with us!

Granite Leasing Co.

800.246.7997
www.graniteleasing.com

flushquip inc. 1.800.295.1669

We have solutions for your sewer cleaning problems

Please call, fax
or email your
request for a
complete catalogue

Fax:
1.204.697.4790

Email:
ubaziuk@mts.net

1900 Brookside Blvd.
Winnipeg, Manitoba
R3C 2E6

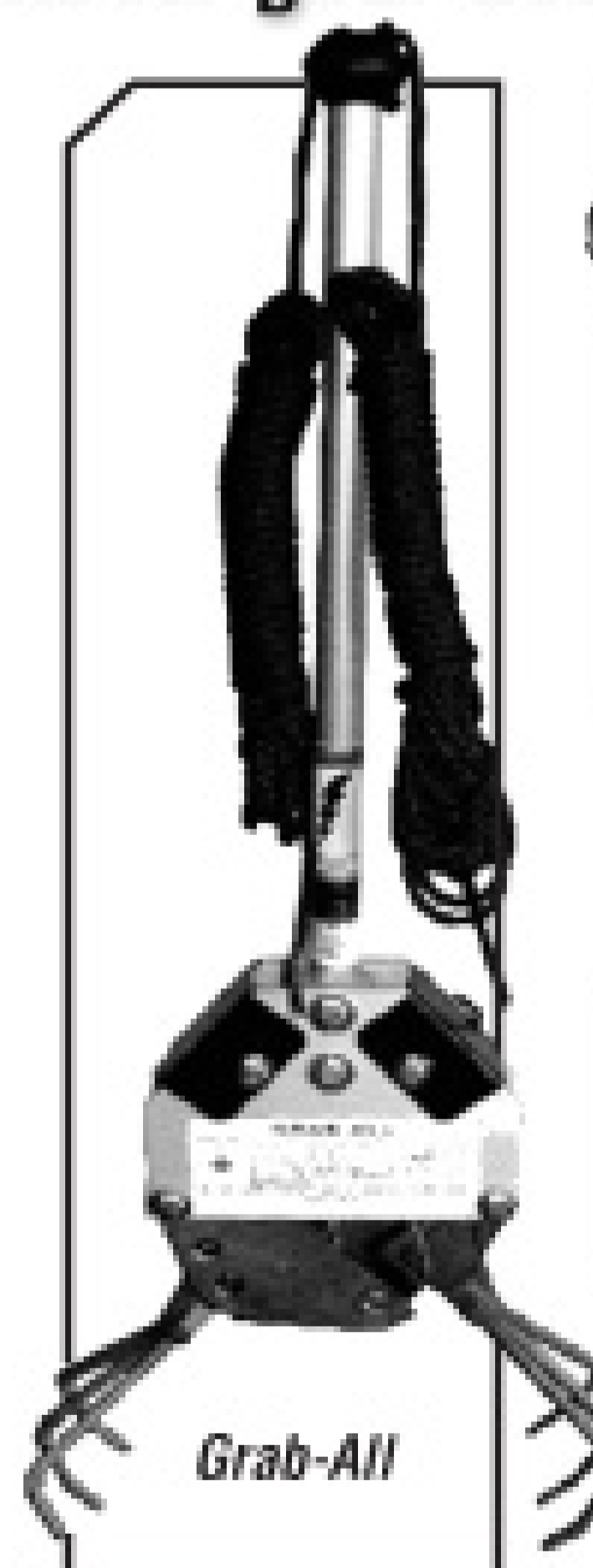

Grab-All



Rocket Nozzle



Penetrator
Nozzle



Finned Fantail

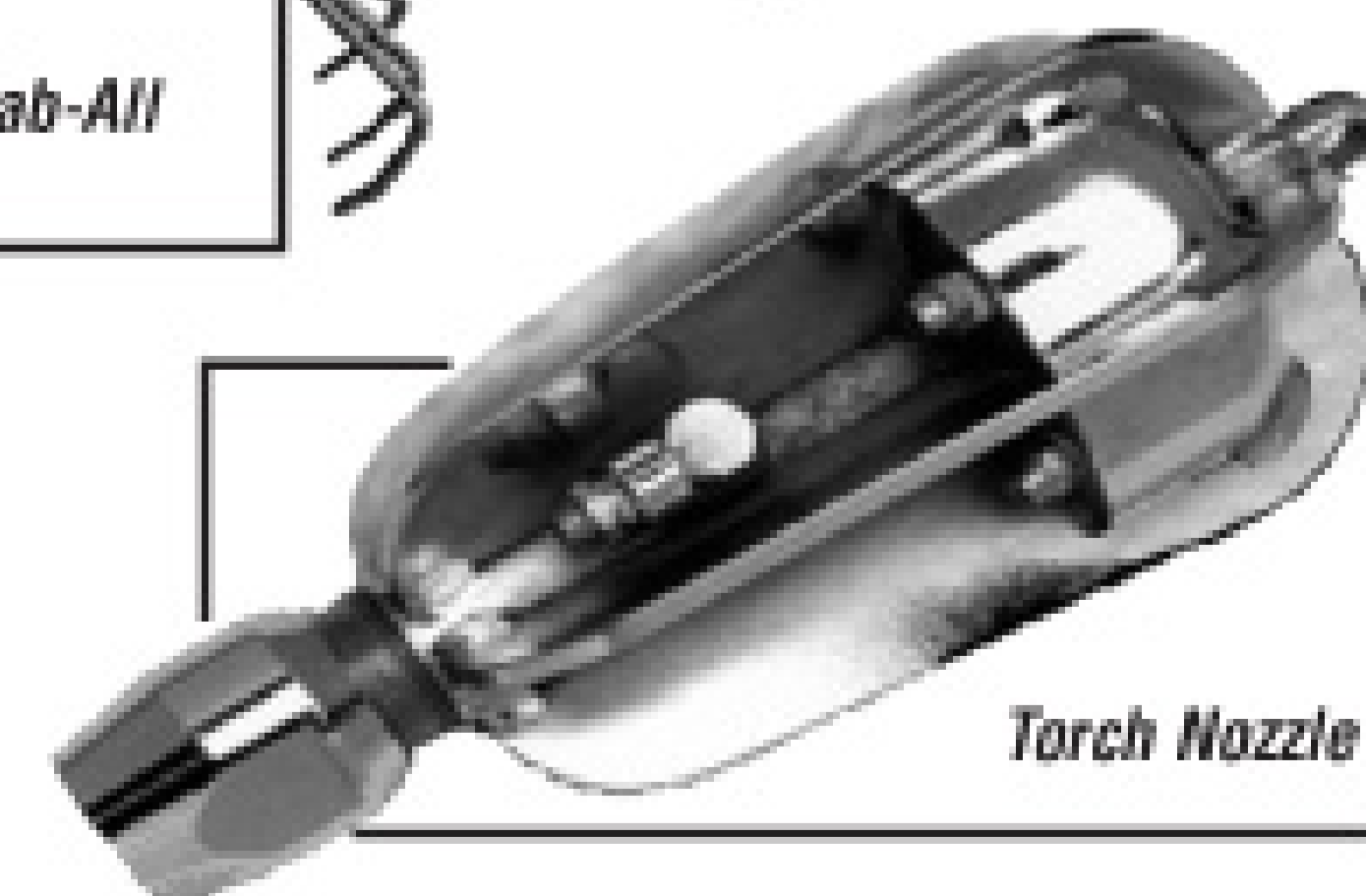

Torch Nozzle

Also check out our website:

— www.flushquip.com —



Attachment Kit with Twist Connects

Includes Trigger Gun with Molded Grip & Wand, Attaches to 22mm Twist Connector Plug



25' Consumer Kits

- 59755 2300PSI - Vario Nozzle **\$19.99**
- 59760 2600PSI - QC for Nozzles **\$23.99**
- 59764 2600PSI - Vario Nozzle **\$26.99**
- 59781 3000PSI - QC for Nozzles **\$28.99** (Shown)
- 59787 3000PSI - Vario Nozzle **\$32.99**

50' Attachment Kits



- 59766 2-25' 2600PSI Vario **\$39.99**
- 59770 2-25' 3000PSI Vario **\$46.99**
- 59784 50' 3800 Qc for Nozzles **\$49.99**
- 59793 50' 4000 Qc for Nozzles **\$54.99**

Attachment Kit with Quick Connects

Includes Trigger Gun with Molded Grip & Wand, Attaches to Quick Connects

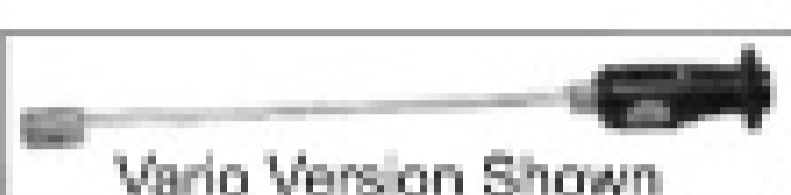

25' Attachment Kits

- 59839 3600PSI - Vario Nozzle **\$39.99**
- 59843 3600PSI - Qc for Nozzle **\$36.99**

50' Attachment Kits



- 59852 3800PSI - Qc for Nozzle **\$49.99**
- 59854 4000PSI - Qc for Nozzle **\$54.99**

Manual Hose Reels

See: www.watercannon.com



27.0006	50'	\$46.99
27.0004	100'	\$59.99
27.0005	150'	\$69.99
27.0007	200'	\$89.99
27M300	300'	\$139.99
27M350	350'	\$144.99

Portable Hose Reels



- * Aluminum Frame
- * Includes 4 Feet
- * Fully Assembled

13805	50'	\$155.99
13810	100'	\$168.99
13815	150'	\$178.99
13820	200'	\$199.99

Collapse Proof Hose Reels



We Carry a Full Line of Cox Reels, REELCRAFT, Hosetract, Hannay & Rapid Reel. Let Us Know Your Specs & Give Us an Opportunity To Quote.

27M300	300'	\$139.99
27M350	350'	\$144.99

1-800-786-9274



4000PSI Hose Our Longest Life Hose



- * 3/8MPT Solid x Swivel
- * Includes Bend Restrictors
- * Banded Ready For Display
- * Hot Water Duty

Black - Tough Wrapped Cover

- 30.0048 25' x 4000PSI Black **\$25.49**
- 30.0049 50' x 4000PSI Black **\$39.99**
- 30.0050 75' x 4000PSI Black **\$64.29**
- 30.0051 100' x 4000PSI Black **\$76.99**

Blue - Non Marking Cover

- 29.0009 25' x 4000PSI Blue **\$29.19**
- 29.0010 50' x 4000PSI Blue **\$49.89**
- 29.0011 75' x 4000PSI Blue **\$70.79**
- 29.0012 100' x 4000PSI Blue **\$91.99**

- 24.0186 **\$3.99** Quick Connects Installed
- 24.0189 **\$6.99** Stainless Steel Quick Connects Installed
- 24.0192 **\$5.99** 22 mm Twist Connects Installed



5800PSI Hose Our Longest Life Hose



- * 3/8MPT Solid x Swivel
- * Includes Bend Restrictors
- * Rental Duty - 2 Wire
- * Hot Water Duty

Black - Tough Wrapped Cover

- 30.0052 25' x 5800PSI Black **\$33.69**
- 30.0053 50' x 5800PSI Black **\$51.99**
- 30.0054 75' x 5800PSI Black **\$81.59**
- 30.0055 100' x 5800PSI Black **\$97.79**

Blue - Non Marking Cover

- 29.0014 25' x 5800PSI Blue **\$37.99**
- 29.0015 50' x 5800PSI Blue **\$63.49**
- 29.0016 75' x 5800PSI Blue **\$91.49**
- 29.0017 100' x 5800PSI Blue **\$123.49**

- 24.0186 **\$3.99** Quick Connects Installed
- 24.0189 **\$6.99** Stainless Steel Quick Connects Installed
- 24.0192 **\$5.99** 22 mm Twist Connects Installed



Hot Water Duty - 50' Attachment Kit



Includes Wire Braid Wrapped Cover Hose, Trigger Gun, 3' Insulated Lance with Quick Connects. Hot Water Duty Components

- 43.0021 4000PSI **\$87.99**
- 43.0023 5200PSI **\$99.99**

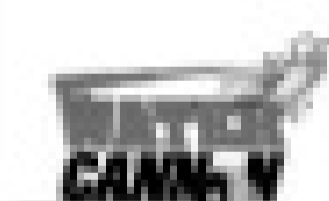

Non Marking Blue - 50' Attachment Kit



Includes Wire Braid Non-Marking Blue Wrapped Cover Hose, Trigger Gun, 3' Insulated Lance With Quick Connects. Hot Water Duty Components

- 43.0022 4000PSI **\$99.99**
- 43.0024 5200PSI **\$113.99**

Hosetract Hose Reels

See: www.watercannon.com

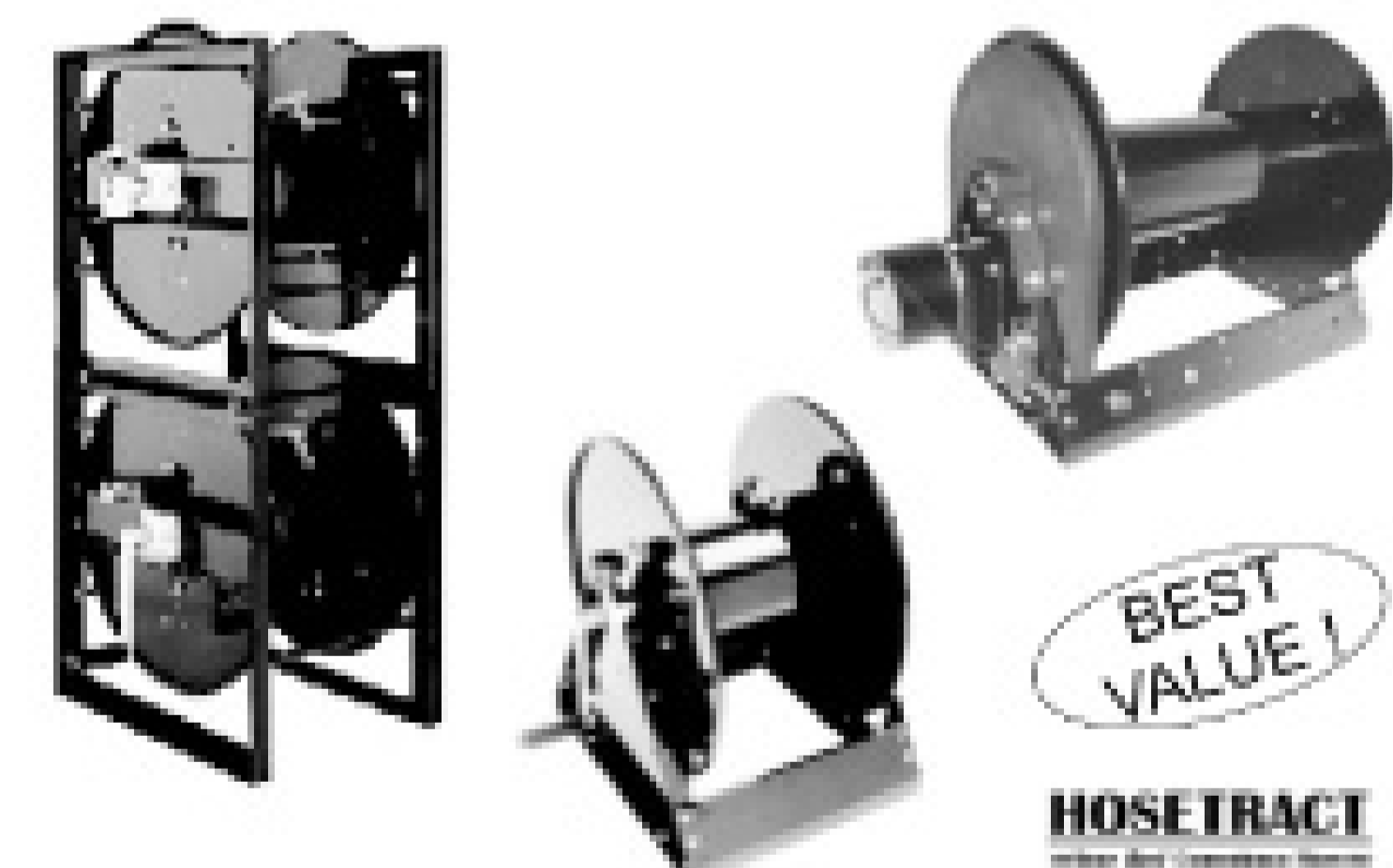

BEST VALUE!

HOSETRACT

50' High PSI Hose Assemblies

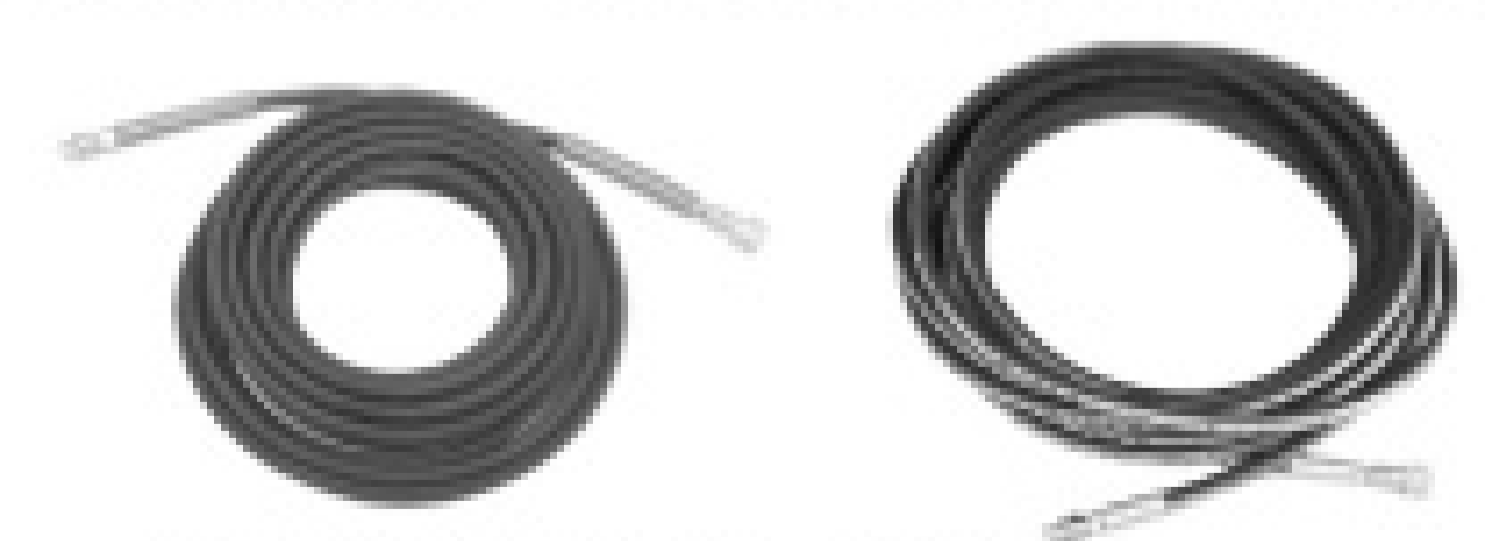

- 30.0053 5800PSI **\$51.99**
- 56000 6000PSI **\$88.99**
- Hos 830 7200PSI **\$299**
- 59312 10,000PSI **\$369**

Quick Connects are Available & Optional

10,000 ITEMS ONLINE

Going Trenchless

Contractors talk about their chosen methods of pipe rehabilitation and how they help win business and satisfy demanding customers

By Ken Wysocky

When it comes to pipe rehabilitation, there's no one-size-fits-all application. Cured-in-place pipe (CIPP) might be great for one kind of repair, but not for another. Slip-lining could be just what the doctor ordered in some situations, while pipe-bursting could be better for others.

But whatever the application, one thing is as clear: Trenchless repair capability provides another revenue stream for contractors, and makes their services more attractive to prospective customers who want the convenience of one-stop shopping. Here is a sampling of what some contractors say works best for them.

"Anybody who does any type of sewer work needs a lot of tools in their toolbox when they go out, and therefore you need

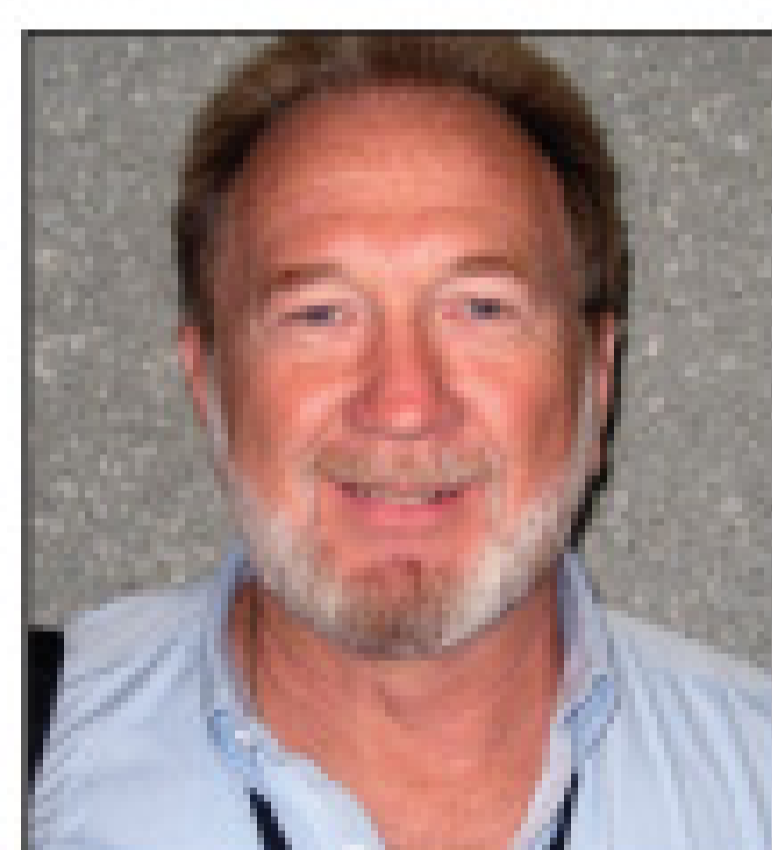

Charles Higbee

Vice President
Eckard Brandes Inc.,
Kailua, Hawaii
Employees: 12
Years in Business: 21

the ability to understand what applications work in what situations," says Charles Higbee, vice president of Eckard Brandes Inc. in Kailua, Hawaii. "Historically, we worked a lot with CIPP in the 1990s and found it a very effective lining, but very challenging.

"Doing pipe relining helps us sell jobs. It's one more thing you can offer, along with camera and cleaning work. It's an advantage because I can rehab the pipe to your home without digging up your yard. That's a huge selling point when someone has a nice, well-manicured lawn."

**Brad Walker
Veolia Water North America-South LLC**

"In a lot of ways, you can make a small mistake and have a catastrophic problem. But if everything goes well, you're a hero and it looks simple to install. It's a challenge, but a good liner end to end.

"A lot of times we use a product that uses microfine cement to infiltrate cracks and go around the outside of the pipe slightly and seal off the

infiltration. It works really well on mainlines and laterals. It's a cost-effective way to seal a pipe, but not a structural way to seal a pipe. It works hand-in-hand with a lot of other things.

"We also use an epoxy liner, which is a spiral-wrapped fiberglass liner that expands to meet the pipe. We can install it in intermittent areas – short areas where we don't have to go whole length of pipe. Epoxy is about four times stronger than CIPP and doesn't shrink.

"Another big benefit with these point repairs is that we have a flow-through situation, so we don't have to bypass for any reason. We can just let the flow draw this in, expand it and in two or three hours it's set up. It's an ambient-cure epoxy.

"Long runs are scary because with ambient cure, you have a fixed, limited time to work with it. You have a lot of nervous employees when you say you want to go longer with epoxy. Six feet is about as long as we go."

Higbee has some succinct advice for contractors who want to get into pipe rehabilitation. "Start slow with pipebursting or high-density polyethylene (HDPE) slip-lining," he suggests. "And when you make your jump to that big pipe-lining contract, make sure you've got someone on board who has gone through it before."

"We mainly work on laterals, and we use a cured-in-place pipe (CIPP) lining system for spot repairs," explains Brad Walker, a project manager for Veolia Water North America-South LLC in



Brad Walker

Project Manager
Veolia Water North America-South LLC, Radcliff, Ky.
Employees: 93,000
Years in business: 150

Radcliff, Ky. "We've used other systems, but this system is something our own people can operate.

"It's an ambient-cured product, as opposed to a steam-type process. The advantage is that the common working guy can shoot this system a lot easier. It takes up to three hours to cure, and while it's doing that, we can move onto the next one and the next one and so on. It's user-friendly.

"Doing pipe relining helps us sell jobs. It's one more thing you can offer, along with camera and cleaning work. It's an advantage because I can rehab the pipe to your home without digging up your yard. That's a huge selling point when someone has a nice, well-manicured lawn.

Comments may be directed to Ken Wysocky in care of Cleaner. You may also e-mail pipelines@cleaner.com.



"Normally, when you do a job, you leave it rough – it's not very pretty when you get done. But with this process, you're not tearing up yards. It makes for an easy repair; it's a one-day job."

"We usually use CIPP with an air-inversion method," says John Stemmler, president of Stemmler Plumbing Repair Inc. in Richmond, Va. "We've tried pull-in-place, but prefer air-inversion. It seems to go in better, and we're more comfortable with that process. We can typically complete a job in a day, depending on the scope of it and how involved it is.

"We have other contractors who refer work to us because they don't do pipe lining. We like to stand out in the field by doing things other companies can't. We also like the ability to do things in the best interest of our clients."

**John Stemmler, President
Stemmler Plumbing Repair Inc.**

"We got into pipe-lining because we're a full-service plumbing, heating and drain-cleaning company. We try to offer customers full service, so they don't have to go to



John Stemmler

President
Stemmler Plumbing Repair Inc.,
Richmond, Va.
Employees: 30
Years in Business: 18

anybody else. We also went into pipe lining because we like to be innovative and on the cutting edge.

"We do a lot of commercial work. In a lot of restaurants, the drink systems eat up cast-iron pipes, so we were trying to find a way to avoid breaking up the floors. It saves the customer money and downtime, and we can do the job quicker, and do more jobs.

"We have other contractors who refer work to us because they don't do pipe lining. We like to stand out in the field by doing things other companies can't. We also like the ability to do things in the best interest of our clients.

"CIPP is a big selling point. Part of it is that we can keep an operation down for a day instead of two or three days. We've done schools where we would have had to take up a wood gymnasium floor. Instead, you'd never know we were there." ■

lansas® PRODUCTS

MANUFACTURED BY VANDERLANS AND SONS, INC.



Custom Designs Are Always™ Available

High & Low Pressure Joint Tester



"Smart Box"™ Line Acceptance Test Kit



Vacuum Test Plate with Protective Cover



High Pressure Plugs ~ to 150 PSI

AR™ Plugs



Multi-Size Domebeads™ Front and Back Plugs



Vacuum Pump Manhole Vacuum Testing



"Super Vac"™ Manhole Vacuum Testing

VANDERLANS AND SONS, INC.
 California 1-800-452-4902
 Atlanta 1-770-509-9309
 Minneapolis 1-763-428-9290
www.lansas.com



vCamDigital CCTV Inspection System

- 120GB hard drive, approximately 90 hours recording
- Download video recording to SD card
- 512Hz Sonde transmitter
- Can be powered by mains, internal rechargeable batteries or 12V DC
- 8" TFT color display
- Interchangeable camera head from 1" to 1.8"
- vLocCam locator with compass and constant depth measurement

Please call for a on-site FREE demonstration!



Vivax Corporation
 23 Bland Street, Emerson, NJ 07630
 T/Free: 1.866.332.1688 (USA/Canada only)
 F: +1.201.265.5502
 F: +1.201.265.5504

© 2009 Vivax Corp. All rights reserved.

www.vivax.biz

**FALL 2009
SPECIAL SAVINGS!**

**SAVE 15% off
Cables, Tools & Accessories***

Sale prices effective Sept. 21st - Nov. 25th

Draincables Direct manufactures and stocks a wide selection of cable sizes available for immediate shipment. We also provide you with all the tools & accessories you need to get the job done. Take advantage of this 15% off sale now - November 25th, 2009!



ORDER NOW!
1.800.421.4580
www.draincables.com

**Double Wound Cables
Blast thru Blockages**

Available in .55 & .66
with 25' or 50' lengths



* Sale prices may not be combined with quantity discounts or special pricing.
Sale excludes: Sectional cables, gloves and video inspection machines.

4370 Moline Martin Road
Millbury, Ohio 43447
PH: 419.838.6090

7918 W. Doe Ave. Ste. A
Visalia, California 93291
FAX: 419.838.6071

a division of Service Spring Corp.
DRAINCABLES
direct



Still working with Caveman tools?
Wanna run with the big "DOG"?

KEG offers no BULL...
nor a global novelty....

...Just the real **SPIN!**

True Controlled Rotation around an
AXIS!

- Ceramic Brakes
- 8" to 24" pipes
- 3 yr warranty, 5 yr on ceramic inserts
- less than 10% spin deformation through ALL pressure & flow ranges



Contact your local KEG Dealer...
IF YOU DARE TO COMPARE!

1.866.595.0515
www.kegtechnologies.net



Featured in an article?

Make the most of it!

REPRINTS AVAILABLE

We offer: Full copies of the original magazine
Hard copy color reprints
Electronic reprints

Visit cleaner.com/editorial for articles and pricing
E-mail jeffl@colepublishing.com or call 800-257-7222

Down the Drain, See Everything You Inspect...

...With Ratech's New Smallest Camera System
10 lbs 6" x 14" x 10.5"
see Further. see Clearer. see Everything.™



Elite-SD™

- | | |
|----------------------------|---------------------------------|
| 10.4" LCD Monitor | 512Hz Transmitter |
| Digital SD Card Recorder | Built-in Microphone |
| Weighs only 10 lbs. | Camera Test Port |
| Self Leveling Color Camera | Aux Video In and Out |
| Premium Gel Rod™ Cable | Date, Distance and Time Display |
| On-Screen Text Display | JPEG Image Capture |

Toll Free 800.461.9200
Tel. 905.660.7072
Fax 905.660.1519
www.ratech-electronics.com
sales@ratech-electronics.com



VSI Rentals, LLC.

51 Stone Road Lindenwold, NJ 08021
888-VAC-UNIT Fax: 856-627-3044



2008 Sterling truck mounted
combination vacuum and jetter units
3 Available
Price by Request



2008 Condor, dual steer truck mounted,
large capacity sweeper with dual sweep
gear and catch basin cleaner unit
Price by Request



2008 International truck mounted,
industrial wet/dry vacuum loaders
with 27" Hg blowers
2 Available
Price by Request



2006 GMC (very low mileage) truck
mounted high pressure jetter unit with
TV inspection and vacuum system
Price by Request

YOUR SOURCE FOR RIDGID



microEXPLORER™ Digital Inspection Camera



MINIPak Monitor



microDrain Reel



DVDPak



LCDPak Monitor

CENTRAL OKLAHOMA

Winnelson

COMPANY

6% ONE YEAR FINANCING AVAILABLE!
Longer lease rates also available. Call Keith for details.

BUYING A SEESNAKE?

**CALL US FOR
GREAT PRICING &
FREE SHIPPING!**

**WE
WILL NOT BE
UNDERSOLD**

**- Call Us Evenings and Weekends -
Keith: 405-602-9155 & Jim: 405-205-3974**

CALL TOLL FREE: 888-947-8761

5037 NW 10th
Oklahoma City, OK 73127

www.centralwinnelson.com

Mainline

Lateral

Manhole

one vendor. one software. one solution.

flexidata handles all of your survey needs efficiently and with ease and is backed by one of the industry's best support programs.

flexidata

CAPTURE.
ANALYZE.
COLLABORATE.

Call today for your online demo of our NASSCO certified survey tools.

866.299.3150
www.flexi-data.com



Trademarks provided under license from ESR.

Check Out
Cleaner's
Website



www.cleaner.com

Nozzle BLOWOUT

VACTOR
Subsidiary of Federal Signal Corporation

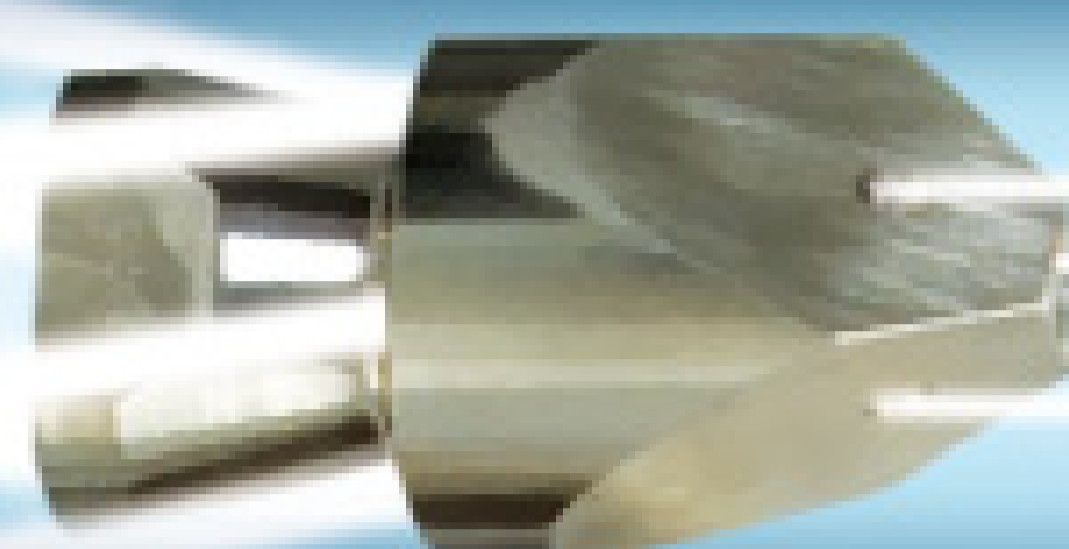

15% Discount on
OEM Nozzles

Discount Code: vactornozzle489cle

Genuine Vactor OEM nozzles, legendary performance now at a special price!

For a limited time, select Vactor nozzles are 15% off the price. It's easy – just clip the coupon and call your local dealer with the coupon code and they will take care of the rest! You can enjoy the savings and the confidence that you are working with genuine and reliable Vactor nozzles.

For more information, contact your local dealer, call 815-672-3171, or visit www.vactor.com

Limited selection of Vactor OEM nozzles only – see photo for qualifying nozzles. No other discounts apply. Offer good from 8/1 – 10/31 with coupon code. No limit on number of nozzles
© Vactor Manufacturing, 2009

One Complete Package

cleaner.com

onsiteinstaller.com

pumper.com

mswmag.com

promonthly.com

eq-mag.com

tpomag.com

pumpershow.com

pumpertrader.com

septicyellowpages.com

sewerpages.com

COLE Publishing | 1.800.257.7222 | 715.546.3346

Make Them Pay (On Time)

Running a customer-friendly business doesn't mean being the banker at zero interest for customers who make a habit of delaying payments

By Gene Siciliano

Your business was running pretty smoothly – sales growing, and profits growing, too. Then the credit crunch hit, someone said the R-word, and everything started slowing down. Most troubling of all, your customers have been paying later and later, as if they are using your money to fill their own personal credit crunch.

Well, they probably are. Most of us don't realize how dependent we are on credit to run our businesses. Vendor open-account credit – the kind you extend to your customers – is by far the largest source of borrowing power in our economy.

When you sell your products and services on credit, you are making interest-free loans to your customers, even if you are financing those loans with a bank loan for which you pay interest every month. When collections roll in on time, it all seems to work out nicely. But when collection slows down, you still need to replace goods you've sold, pay your workers, and pay the rent and all the other expenses of running a business.

Assuming your bank credit lines are in place and your margins are adequate, you can have a bit higher interest expense and still can ride it out with your customers. However, if your credit lines or cash reserves aren't sufficient to cushion you from the sudden change in cash flow, your business could be in big trouble.

Besides, most bad debt write-offs come from old balances, not current ones. The older the balance, the higher risk it will never be collected. So your best bet is to encourage your customers to pay on time. No added interest, no hassle with customers, no write-offs, everyone is happy. You are probably thinking: "That was helpful. How do I do that, exactly?" Here are five ideas.

Improve your credit practices

Screen new customers more closely before granting a credit line. Spend a few dollars actually getting a credit report, and a few minutes calling a couple of their credit references. The conversation might concern their payment patterns when the economy slows, which could be different from good times.

A comment like, "They sometimes struggle to keep current but they always manage to get caught up," could be a red flag. Also, be watchful of a prospect who has changed suppliers more than once in the past year. If you can learn the name of the previous supplier, that's someone you want to talk to.

Make committed collection efforts

Make collection follow-up a key duty of at least one person in your company. Don't give the job to someone in accounting to handle in his or her spare time. Accounting personnel may not be the best at customer communication, especially if the subject is touchy. Assign the job to someone who is a good negotiator, has an amiable but firm phone personality, and who understands that collection is a key job.

Most importantly, do what you say. If you promise something in return for prompt payment, make sure you deliver. If you say you must deny future shipments until an account is brought current, stick to it – every time. Key point: If your collection practices have been lax in the past, a culture change may be needed in the minds of your customers who may be tempted to 'wait you out' to see how long the new rules will stick around.

Call ahead – make sure they're ready to pay

Have your collection person call the customer a few days before

the due date for payment, "as a courtesy," just to make sure everything is in order and the check will be going out on time. This little reminder, when positioned with friendliness and a desire to help, you can make a friend of the person who actually cuts the check.

If your customers are lacking something they need in order to pay, such as a copy of the invoice, this would not be a good time to give in to their inefficiency. Your effort to quickly provide it, without them having to find it, could put you at the head of the line for payment.

Consider discounts for prompt payment

This old technique worked well years ago but has fallen into neglect in recent years as business practices evolved. The old "2 percent/10 net 30" was and still is a great deal if explained to customers clearly. Consider this: a two percent discount for paying 20 days earlier than normal amounts to an annual return of 36 percent – not a bad yield for a customer whose savings account is probably earning two percent a year.

Even if your customers plan to pay in 45 days, getting them to pay in 15 days instead represents an annual return to them of 24 percent. You can juggle the numbers any way that makes sense, but the key is getting the customer to understand the value they get from paying promptly. And by the way, if you do business with certain organizations, such as local governments, many are required by their policies to take advantage of such discounts. Key point: Be strict about charging back discounts taken when payments don't come in on time.

Try a preferred customer plan

Want to think out of the box? Consider a program for special

Gene Siciliano, CMC, CPA, is an author, speaker and financial consultant. His book, Finance for Non-Financial Managers, is available in bookstores and online. Reach him at www.GeneSiciliano.com or e-mail gene@CFOforRent.com.

customers: extra discounts, advance notice of price changes, or special sales. Promote this as a customer benefit and make it available only under certain conditions, one of which is consistent payment according to terms.

Make the conditions list beefy enough that it doesn't look like a poorly disguised collection program. Use it as an opportunity to reward the customers you enjoy doing business with, especially those who pay on time every time. Key point: Avoid alienating customers who are in the program but then fall behind in one or more criteria. Give them the opportunity to rejoin the program after a few months of again meeting all conditions for participation.

You can appreciate your customers' dilemma in trying to stretch their cash. But that's not the same as agreeing to be their banker – interest free. You can extend their payment terms, as many companies do at times like these, but in the end you still need to collect your money by a date you can plan on. And you need to avoid alienating your customers in the process.

If you do everything you said you would – quality service, competitive price, prompt response – then it's reasonable to expect your customers to do everything they agreed to, and that includes paying you promptly.

Still, these days, most suppliers will get paid late by many of their customers. Follow the suggestions above and you can be the exception to the norm, and better positioned when the economy turns around again, as it always does. ■



FROM LATERALS TO MAINLINES TO STORM DRAINS. . .

There's so much more you can do when
your crews are running RST systems.

- Interchangeable cameras, tractors and crawlers to perform fast, accurate inspections in lines 4" to 200" in diameter and up to 3,000 feet in length
- Cameras feature high intensity white LED lights
- 40:1 Zoom with automatic iris and focus available
- Portable, truck and trailer mount configurations



GET MORE. DO MORE. RST.

Call today for more info about our custom-fit inspection
tools for municipalities and sewer service contractors.

VEHICLES | CAMERA SYSTEMS | SOFTWARE

800 767 1974

www.rstechserv.com

RS Technical Services Inc.
Design and Manufacture of Video Pipeline Inspection Systems



T&T Tools, Inc.

Fax: 800.521.3260

Email: sales@tandttools.com

800.521.6893
www.MightyProbe.com

Call for a FREE Catalog



Call for a FREE Catalog

HOOKS...

- > Several different styles of heat-treated hooks are available
- > Top Poppers are great to open manhole covers
- > The Handy Hooks allow two handed use

PROBES...

- > Insulated, standard, and specialty soil probes
- > Metal shaft sizes: 3/8" round, 3/8" hex, or 7/16" hex
- > Replaceable tips are threaded on and hardened
- > A "slide" allows the handle to pound the shaft into the ground

Out of Round

A custom-built elliptical packer enables a New Jersey borough to keep its street reconstruction program on schedule

By **Scottie Dayton**

Depressions at regular intervals were one reason the Streets and Roads Department in the borough of Carteret, N.J., was reconstructing Carteret Avenue.

Donald Norbut, PE., municipal engineer of record from T&M Associates in Middletown, N.J., believed the reinforced concrete storm sewer under the road had defective joints, allowing sediment to enter and the asphalt to settle.

When the subcontractor televised the 2,000-foot-long, 15-inch pipe, he found a 14- by 23-inch elliptical section 300 feet long. The camera revealed fines infiltrating



Antonio Rocha (left) from Oswald Enterprises Inc. in Belford, N.J., attaches hoses that deliver air and grout to the 14- by 23-inch elliptical packer custom-built by Logiball Inc. Project manager John Read oversees the process. (Photo courtesy of Oswald Enterprises Inc.)

Norbut turned to Oswald Enterprises Inc., the borough's pipe and sewer cleaning contractor in Belford, N.J. Manager Bill Carver took the challenge to Marc Anctil, president of Logiball Inc. The Logiball team designed what Anctil believed to be the industry's first

our 2008 road improvement program, and the grouting was done early in 2009," he says.

Anctil asked Carver to take the dimensions and radii of the elliptical pipe and make a cardboard template, as the pipe probably was not manufactured to ASTM standards. Using

“We didn't change seven design elements at once because we didn't know which modifications would work. We also gave ourselves a little more tolerance than normal in case the storm sewer held some surprises.”

Marc Anctil

through unplugged lift holes in the round pipe and bad joints in the elliptical pipe.

Norbut recommended repairing them with chemical grouting, but the subcontractor had no source for an elliptical packer. Open cutting to replace the elliptical portion would jeopardize the project's completion before winter and run over budget.

elliptical packer. It helped deliver a flawless trenchless repair.

Creative muses

Without knowing how long it would take for the packer to arrive, Norbut had the road paved to avoid losing the repair window and getting a delay claim from the general contractor. “Carteret Avenue was part of

the template, Logiball engineers built a steel pipe in which to test their designs. “The three and nine o'clock positions had sharp radii, and the inflation bladders – two on each side of the joint – had to fit tightly against the walls to isolate the coupling,” says Anctil. “Without it, the pressurized chemical grout would blow past the bladders and into the line.”

TOUGH JOB

PROJECT:

Chemical grout defective joints in an elliptical pipe under a newly surfaced road

CUSTOMER:

Borough of Carteret, N.J.

CONTRACTOR:

Bill Carver, Oswald Enterprises Inc., Belford, N.J.

EQUIPMENT:

14- by 23-inch elliptical packer, Logiball Inc.

RESULTS:

Joints grouted and integrity of road maintained

The Logiball design team started with the stainless steel packer framework, built the reinforced rubber bladders around it, then tested the unit in the pipe they made. The challenge was to provide enough tolerance for the packer to travel past offset joints, yet seat the bladders against the pipe. After each test run,

the men adjusted and re-aimed the frame.

"We didn't change seven design elements at once because we didn't know which modifications would work," says Anctil. "We also gave ourselves a little more tolerance than normal in case the storm sewer held some surprises." The third design attempt was successful.

To seat the bladders correctly, the team had to know the optimal pressure before producing a blow-by. They placed the packer back in the pipe, then played with various inflation pressures. The magic number was 40 psi. "Now we could tell Bill the volumes and injecting pressures," says Anctil. "The storm sewer was only eight feet deep, so we were in good shape, because depth increases pressure. Every 2.32 vertical feet of groundwater over the crown represents 1 psi."

Winch away

Working manhole to manhole, the subcontractor's crew grouted 150 lift holes in the round pipe and all the joints per Norbut's specifications. They conducted a pressure test to ensure that the repairs were airtight.

Before grouting the elliptical pipe, John Read, Oswald Enterprises' project manager, televised it using an OZII camera from CUES Inc. Nothing had changed since the initial inspection.

Read's crew used a stand-alone electric winch to pull the elliptical packer downstream. Guided by the camera, Read set the packer at a joint and inflated the bladders to isolate it. Separate hoses then delivered the

two-part AV100 chemical grout from Avanti International to the packer, which raised the injection pressure to 10 psi, the equivalent of 23 feet of head.

Once injected, the grout filled the annular space around the packer, flowed out the defective joint into the soil, and gelled to form the seal. How much grout to inject depended on the porosity of the soil and voids behind the pipe.

"Because the pipe was eight feet deep, we needed only 5 psi," says Read. "However, we used 10 psi and left nothing to chance." It took two days to seal 23 joints, each averaging five gallons of grout. Then Read televised the pipe again. The repairs were perfect.

The pavement on Carteret Avenue remains smooth and level, with no more loss of sediment. The grouting industry now has a 14- by 23-inch elliptical packer and a source for others custom-built to any dimension and radius. ■

MORE INFO:

Avanti International
800/877-2570
www.avantigrout.com

CUES Inc.
800/327-7791
www.cuesinc.com

Logiball Inc.
800/246-5988
www.logiball.com

INTRODUCING...

After Shock

Bioremediation

Restorative

The Next Generation in Soil Absorption Area Restoration:

SAME DAY BIOREMEDIATION SERVICE!

Cape Cod Biochemical Company, the premier provider of natural septic system solutions since 1976, proudly introduces the culmination of intensive, dedicated laboratory research....

AfterShock Soil Absorption Restorative

AfterShock is a unique blend of laboratory-enhanced, naturally-occurring, primarily aerobic organisms that are type-specific to the various substances that typically clog drain fields and leaching structures. **AfterShock** also contains a proprietary, bacteria-friendly, time-release oxidizing agent that will accelerate the bacterial action of the organisms in the product to restore drainage in most soil absorption areas.

Unlike all other oxidizing products, **AfterShock's** consortium of bacteria and oxidizer can be applied **at the same time**. The oxygen-accelerated bacterial action will quickly digest the solid material that reduces the drain field's capacity to absorb water, effectively restoring drainage through a natural process. The bacteria contained in **AfterShock** are authorized by the USDA, and have been treating septic systems around the world since 1976.

To learn more about this revolutionary approach to restoring drainage, as well as our entire line of products for residential and commercial septic system treatment, grease waste systems, and for bioremediation, please call us toll-free at 1-800-759-2257 to request our product information package. Or log on to www.septiconline.com. There is no cost or obligation, and no obnoxious salesman will call you (a big plus with us).

If you've waited to get involved with bioremediation because the process is so tedious and time-consuming, now is the time to get involved. Do it all in ONE TREATMENT. Please call today. Thank you.

—Rick Howe, President

GREEN PRODUCTS FOR SEPTIC PROFESSIONALS SINCE 1976

CAPE COD BIOCHEMICAL COMPANY

P.O. Box 990 • Pocasset, MA 02559



1-800-759-CCLS
(1-800-759-2257)

FAX: 508-564-9974 • www.SepticOnline.com



GROUT WORKS.

Manufacturers of custom-made pipeline inspection and grouting systems since 1982.

Telespector
CORPORATION

1460 Opdyke Rd. • Auburn Hills, Michigan 48326 • 248-373-5400 • telespector.com

THE BEST OF BOTH WORLDS...

Flexicam®

the inspection tool of choice for assessing 2"-6" diameter pipes up to 200 feet in length.

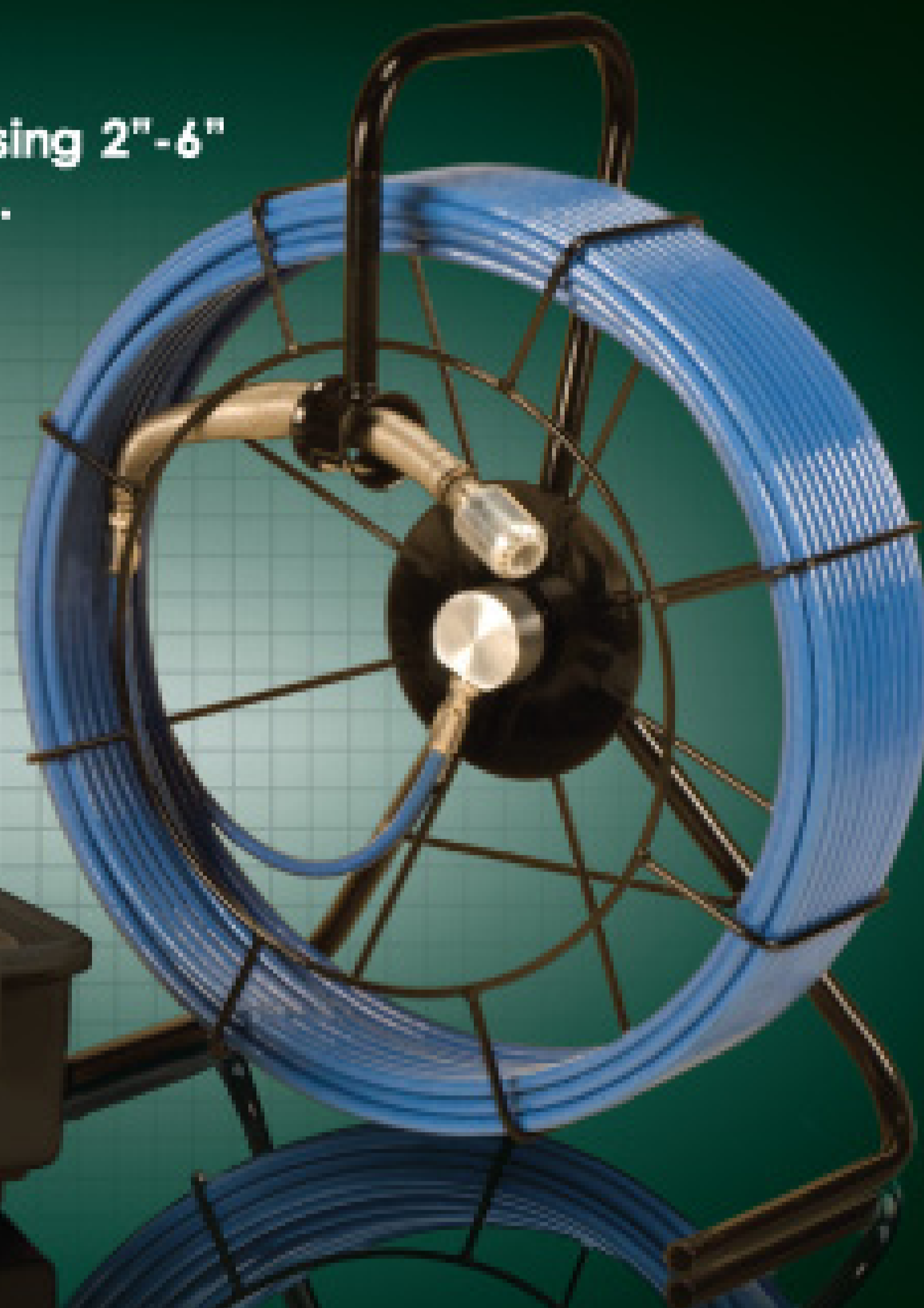

**SHAMROCK
PIPE TOOLS, INC.®**
a Flexible Pipe Tool, LLC company

Call today for more information about these items and our complete range of pipeline cleaning and maintenance tools

800.633.7696 | www.shamrocktools.com

EXCELLENCE IS REFLECTED IN EVERYTHING WE MAKE.™

inspection innovations from one of the oldest and most trusted names in the industry

Mix & Match to Create Your Ideal Inspection Tool

- 100', 150' and 200' cable choice
- 10" LCD flat screen monitor
- Built-in DVD recording capability
- Choice of B & W, Color or Self-Leveling Color Low Lux camera heads
- Operates on low voltage battery or AC power
- Locates easily with optional sonde & receiver

Command center features a rugged, wheeled case with telescoping handle for easy transport and set up

JetCam

Easily mounts to any jetting unit. See condition and cleaning results instantly.



KEN-WAY Beats the Others DAY-IN • DAY-OUT

And they have for over 50 years

KEN-WAY CABLE CLEANERS

for cleaning sewer, drain or process lines from one to ten inches, up to 75 feet with the Junior and up to a full length of 300 feet with the Model 400



Junior

Model 400

KEN-WAY Exclusive Built Cables

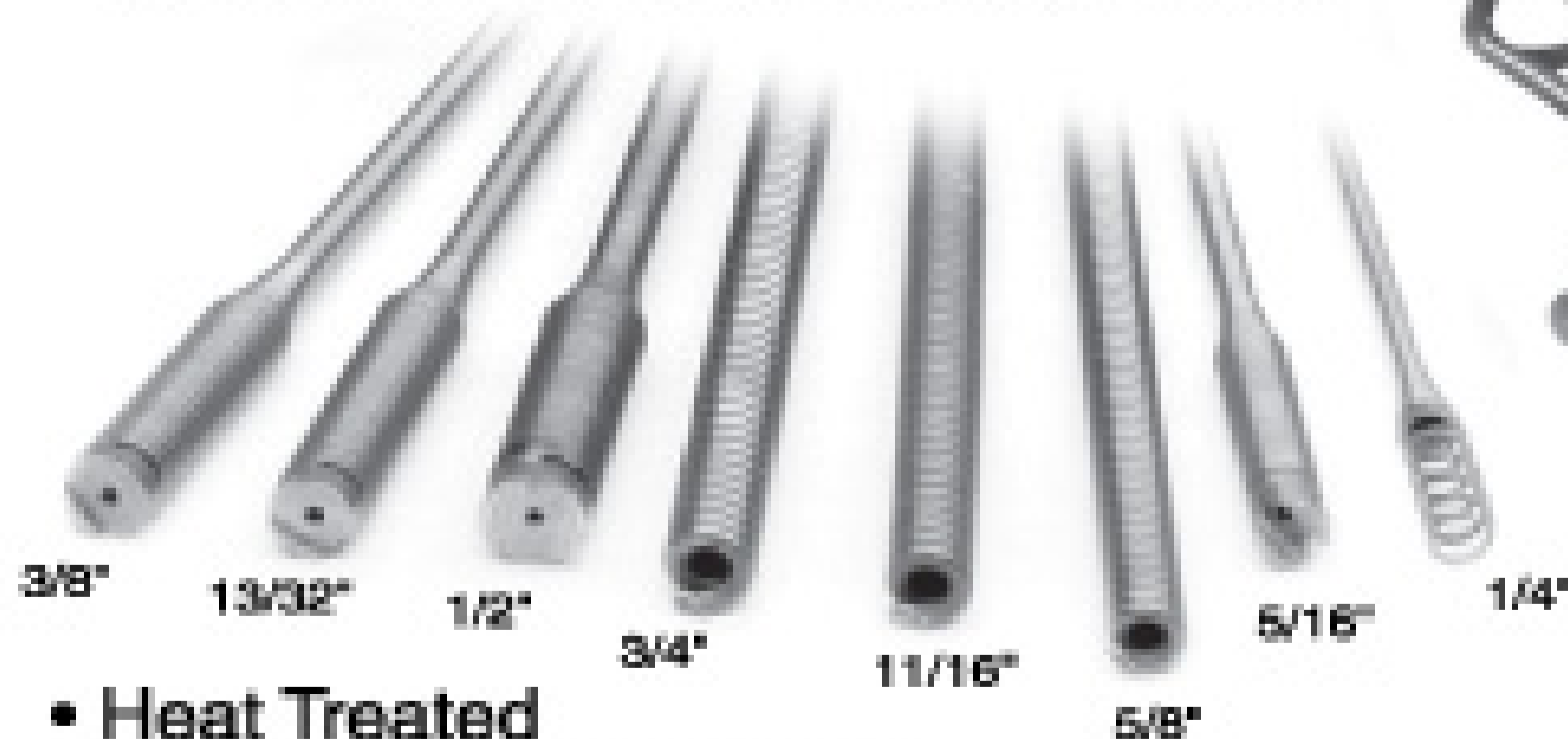

- Heat Treated
- Inner-Core or Non-Core
- Fit Most Other Brands
- Interchangeable with Most Brands
- Coupling or Blade Holding Types



Leasing plans available. Call for details.

1-800-533-0551

930 ROBERTS ROAD, SPARTA, WI 54656
www.ken-way.com • E-mail: info@ken-way.com

Come In We're

OPEN

www.cleaner.com

JETTER DEPOT

Your One Stop Shop in the Jetting Industry

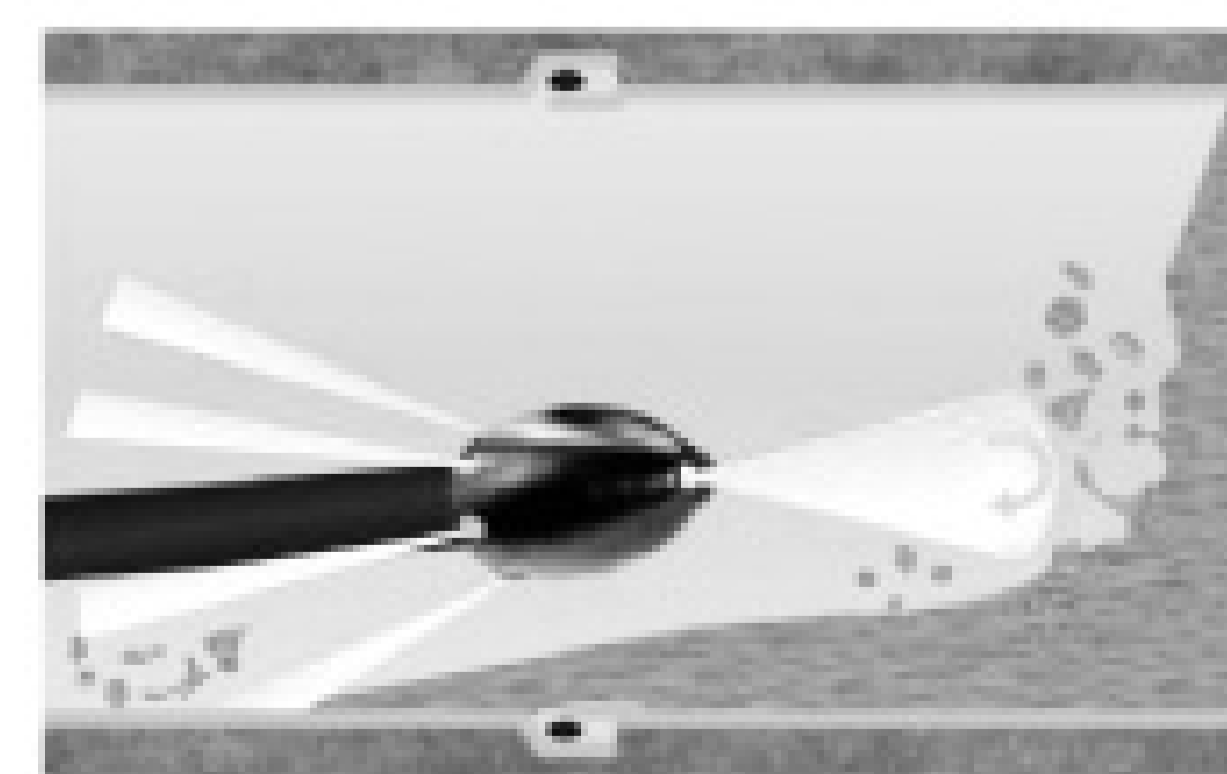

The Ultimate Forward Push Nozzle 'Twister Penetrator' available in 1/2", 3/4", 1"

"When Jetting with the Flow - This Nozzle has NO Equal!"

Specialty Nozzles for ALL Applications
Hose - Repo Equipment - Accessories



Check us out www.jetterdepot.com Fair Prices - Quality Service 678 549 2621

"Simplify your life!"

SCOOTERS ARE EASY TO USE,
TOUGH AND DEPENDABLE.

DON'T LEAVE THE SHOP WITHOUT ONE.

Scooter
Sez!!!

Why
Pay More?

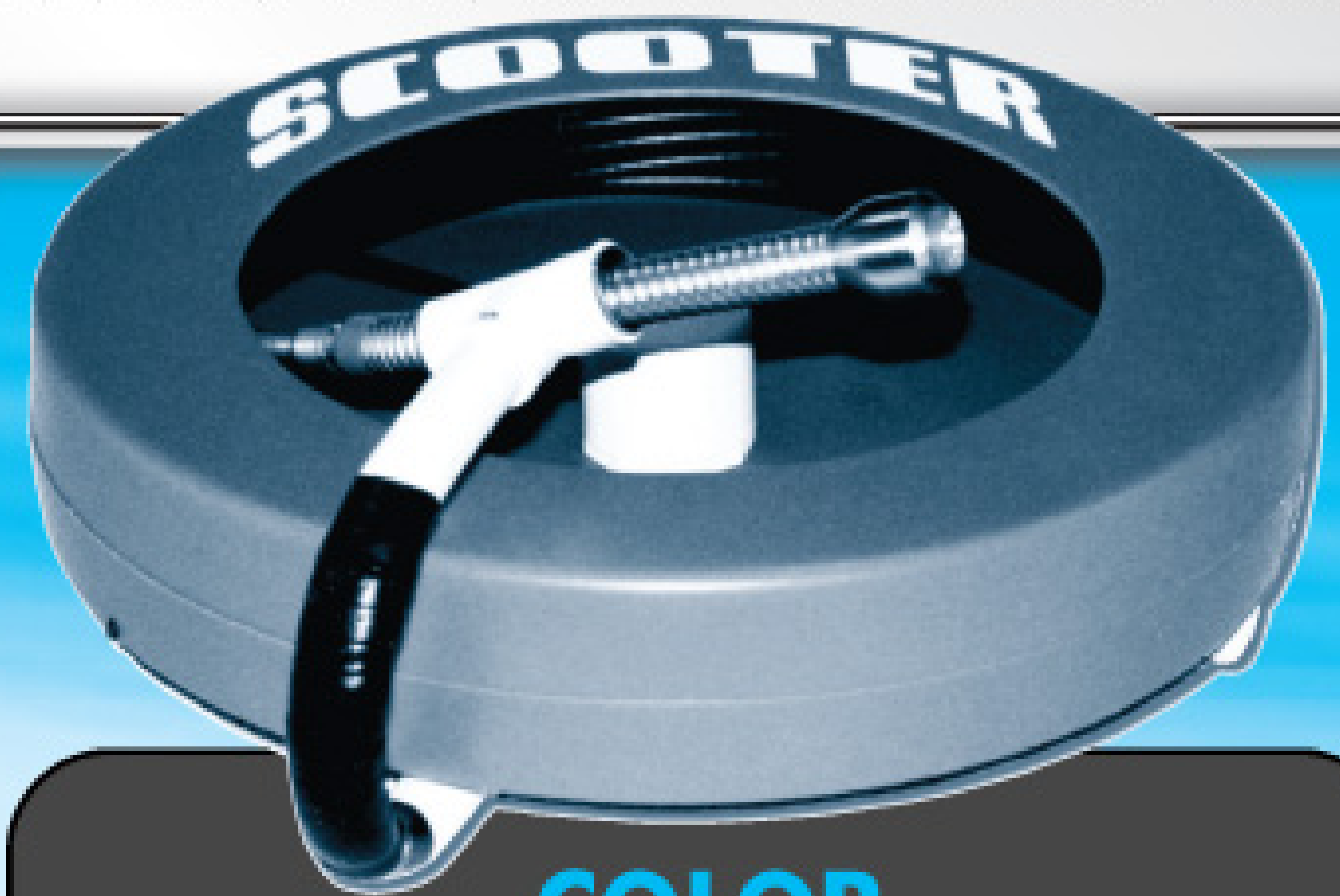

COLOR

Video Inspection Systems
Complete from **\$4,595**

Black & White
Video Inspection Systems
Complete from **\$3,295**

FEATURES:

- Diffuser lighting
- Flexrite gooseneck
- Quick change cameras
- Ultra tough pushrod
- Lightweight/compact
- Solid state lights
- One Year warranty

OPTIONS:

- Image inverters
- Voice over
- VCR/monitors
- Locators
- Carrying cases



Prototek
Line Locating Tools -
We Feature the Finest!

Now
with
DVD!

The New
Attaché Monitor
Lightweight &
Compact!

VCR combo can
be ordered
with any
Scooter system!



SCOOTER

**VIDEO
INSPECTION SYSTEMS**

20843 Santa Lucia • Tehachapi, CA 93561 • Fax: 661.822.8917

www.tvinspection.com

800.772.6165



Fizzlers or sizzlers?

Your company needs as many employees as possible who are passionate, mentally engaged, and able to drive positive results

By Jay Forte

In many of today's workplaces, employee performance follows the Pareto Principle: 80 percent of employees fizzle, 20 percent sizzle. The 80 percent who fizzle are weak and uninterested performers who do just enough to not get fired. The 20 percent who sizzle are passionate and engaged performers, committed to making a difference.

How can an organization be successful if only

to the brand, product, or organization. This emotional connection makes all the difference.

The same principle follows with employees. Satisfied and unhappy employees (80 percent) perform at nearly the same level: average. Loyal employees (20 percent) perform at significantly higher levels. The reason is the emotional connection they feel with their jobs and managers. Employees who work in jobs that activate their

Employees whose talents are more social fit well in roles that put them in front of people (sales, service) and not in a cubicle. Those who are more analytical are more comfortable with details and procedures (accounting, engineering).

People who like to be in charge are more effective in leadership and solo-performance roles. Those who have strong supportive talents are more effective in management, team, and collabo-

Jay Forte is a performance consultant, speaker and workplace coach and author of *Fire Up! Your Employees and Smoke Your Competition*. As president of Humanetrics, LLC, he provides talent-based hiring and management training. Visit www.HumanetricsLLC.com or call 401-338-3505.



Intellectual and emotional connection: This combination creates a high-performing employee.

It empowers an employee to be confident, committed and engaged and to think and act like an owner.

Attracting, hiring and keeping great-fit employees is critical for business owners.

a small percentage of its people are actively driving service responses and results? The better question is: Why does this happen?

The 20 percenters are people who are well matched to their jobs. They are intellectually connected (they have the right talents and skills) and are emotionally connected (work activates their passions and interests).

Intellectual and emotional connection: This combination creates a high-performing employee. It empowers an employee to be confident, committed, and engaged and to think and act like an owner. Attracting, hiring, and keeping great-fit employees is critical for business owners.

Making the connection

Intellectual connection is essential. To be productive, an employee must have the skills, core talents, and thinking required to do the job well. This encourages confidence, competence, and commitment. People who work in jobs that do not match their talents and skills feel incapable and then fizzle out.

Emotional connection is an even more important component of employee fit and performance. Employee behavior is similar to customer behavior in this area. Research presented in the book *Human Sigma* by Dr. John Fleming and Jim Asplund shows that a dissatisfied customer and a satisfied customer buy nearly the same volume.

However, a loyal customer buys significantly more than a merely satisfied customer. The difference between the satisfied and loyal customers is that the loyal customer is emotionally connected

passions, values, and interests become *emotionally connected* to their work and to their performance.

Igniting performance

It is the job of the owner and managers to ignite employee performance. You do this by cultivating the intellectual and emotional connections – that is the formula for customer and employee loyalty.

So, let's see it in practice. Here are several employee performance or attitude problems that you can address by reconnecting the employee intellectually and emotionally. Review your employees and determine who is an eighty percent. Then create a plan for moving that person to 20 percent performance.

Performance problems – set 1:

- Employees constantly threaten to quit, and criticize or blame others.
- Employees can't meet basic job requirements and continually miss deadlines.
- Employees do as little as possible and show no real effort.
- Employees need significantly more praise, affirmation, and attention.
- Employees need constant instruction, guidance, and hand-holding.

If you see these symptoms in your workplace, it could be because your people do not feel capable or confident in their work. Help them reconnect intellectually by assessing their talents and realigning them to jobs that provide a better fit.

Use a talent assessment (there are many online) to identify natural strengths and abilities.

Knowing your people's talents is the first step in matching the person to the job. Fit is critical in activating that intellectual connection.

Performance problems – set 2:

- Employees show little or no passion in their work, workplace, or team.
- Employees are constantly unhappy, critical, or negative.
- Employees show little or no enthusiasm; they are visibly bored.
- Employees seem detached and disconnected; they do only the minimum and need constant supervision.

If you see these symptoms in your workplace, your employees are not finding an emotional connection to their work. Reconnect them emotionally by customizing their jobs around their talents, values, and interests, and in things that are meaningful to the business.

For example, a customer service employee who also loves to write may feel more emotionally connected if allowed to work on the company newsletter or write marketing materials. A sales employee who is also great at organizing may feel more emotionally connected if able to plan a company open house or customer demonstration.

A workplace of sizzlers has employees who are connected intellectually and emotionally to their work. They become maximum performers because they feel capable, confident, and passionate about what they do. Focus on these two components to revive any employee to passionate-performance status. Your results depend on it. ■

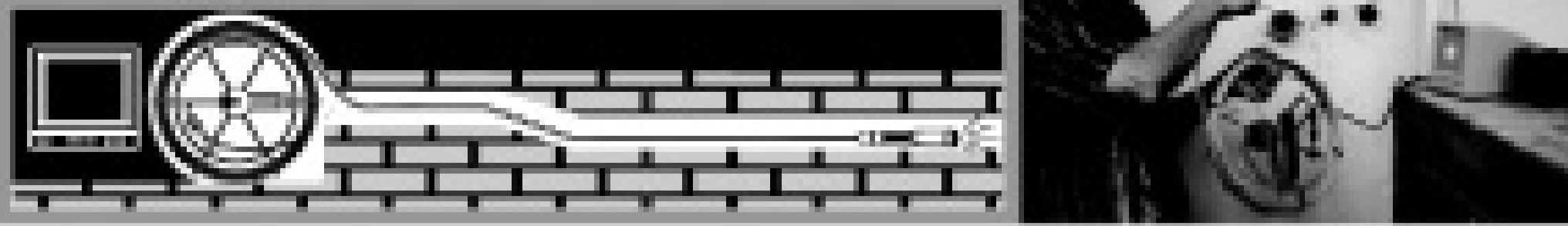
FORBEST

"Forbest", a well-known brand in the family of Inspection Cameras, means Quality and Competitive price.

2 Distribution Centers, located in California, USA, and Ontario, Canada, provide our customers with a quick delivery and a reliable support.

SPECIAL PROMO**\$599****SWJ-3188A**

- 2" TFT LCD color Monitor
- CCD color camera
- 180FT push cable
- 85FT/150FT cable for water
- ABS waterproof case

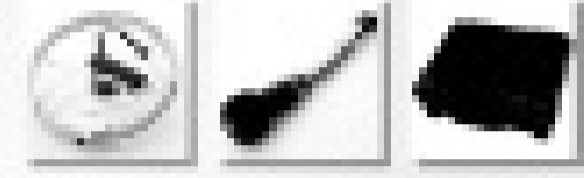

PLEASE CALL FOR PRICE

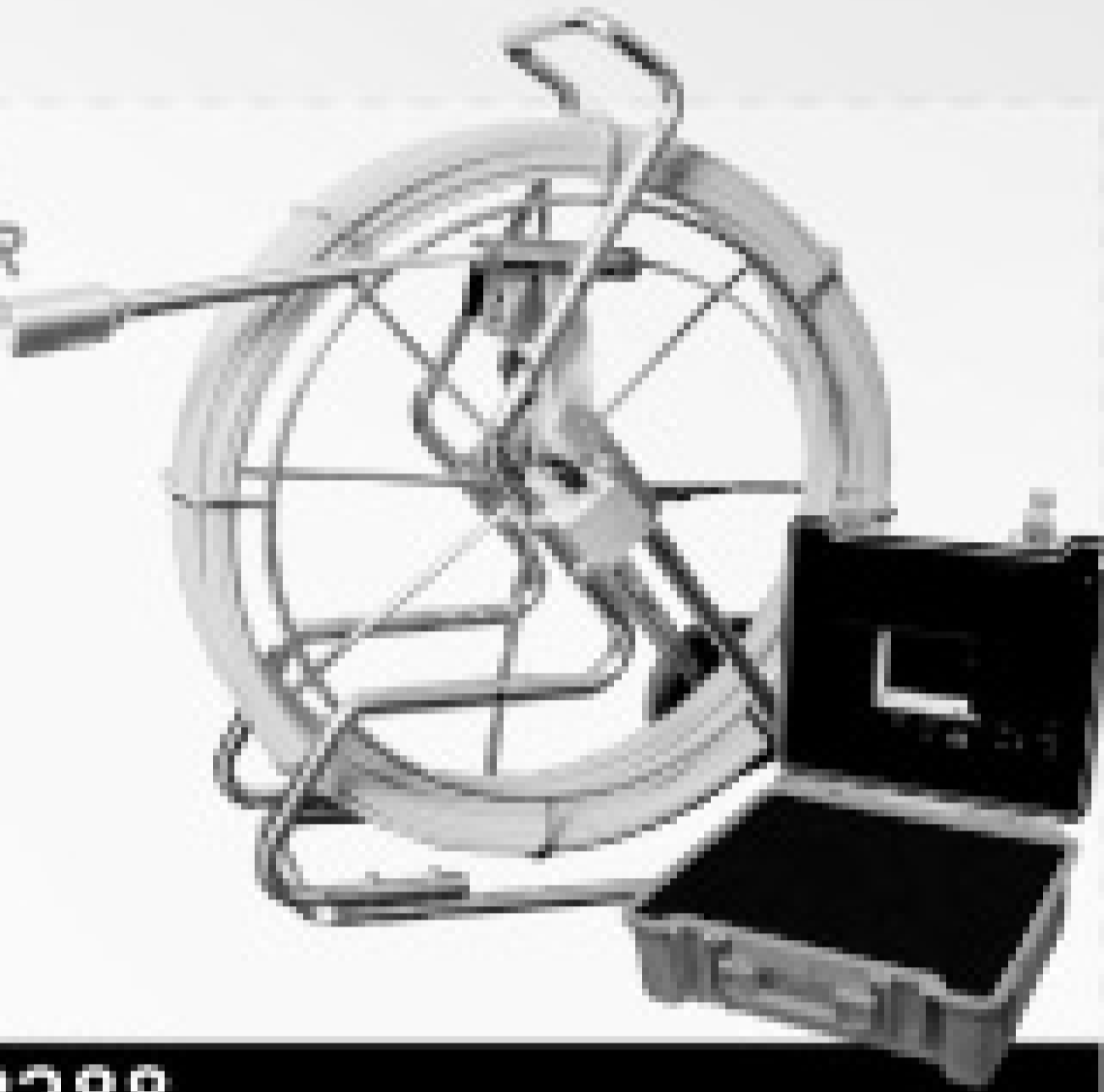
**SWJ-3288**

- 7" TFT LCD color Monitor
- VHS built-in Digital Video Recorder
- CCD self-heating color camera
- 180FT push cable
- Cable length marker
- ABS waterproof case

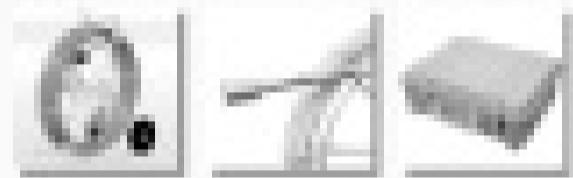

PLEASE CALL FOR PRICE

**SWJ-3188DN**

- 2" TFT LCD color Monitor
- built-in Digital Video Recorder
- CCD color camera
- 85FT/150FT/180FT push cable
- ABS waterproof case

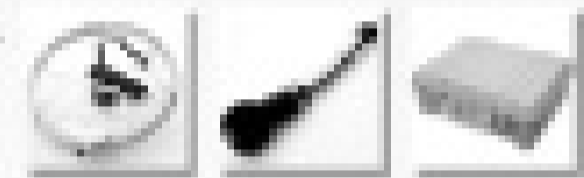
**FORBEST**
www.FORBESTcorp.com

FORBEST Products Co

USA 315 Harbor Wing, #B, South San Francisco, CA94080, USA
Tel: 650 757 4786 Fax: 650 989 1257
Canada Tel: 905 393 9288
Email: forbestusa@gmail.com Website: www.forbestcorp.com

**GET MORE JETTER FOR YOUR DOLLAR!**

We include all the options, others charge extra!

UVJ Models
5 gpm @ 4000 psi
Cold Water \$5995
Hot Water \$7995

NEW Models

Fully Loaded Models
7 gpm @ 4000 psi \$10199
11 gpm @ 2500 psi \$11999
15 GPM @ 3000 psi \$18399
20 gpm @ 2000 psi \$ 19999
18 gpm @ 4000 psi \$37899

Don't see what you want? We do custom fabricate!



See our complete lineup from economy models, van mounts, portables and more on the web at:

www.camspray.com**800-648-5011****In this Economy, a Sewer Contractor NEEDS to be DIVERSIFIED!**

Take Advantage of our 30+ Years Contractor Experience and Free Training on Any of our Product Lines!

Safety / Testing Equipment

- Smoke Bombs and Blowers
- Vacuum Testers
- Line Stringers
- Deflection Gauges/ Mandrels

Manhole Rehabilitation

- High Performance Coatings
- Epoxies
- Grouting
- Manhole Inserts

NPC / Trelleborg Seals

- Internal Joint Seals
- External Joint Seal
- Chimney Seals
- Liner-End Seals

Chemical Grouting

- Manholes
- Crack Injection
- Mainline Grouting

**Lateral / Mainline Pipe Lining**

- Lateral Lining
- Grouting
- Fiberglass Sold in Bulk Quantities
- Epoxy / Silicate Resins
- Reinstatement Cutters

PipeLine Cleaning

- High Performance Cleaning Nozzles
- Root Cutters

Concrete Restoration

- Mortars
- Epoxies
- Plug Materials
- Expansion Joint Materials
- Grouts

PipeLine Plugs

- Full Line of PipeLine Plugs
- Carrier Packers for Sectional Lining / Point Repairs

"Your Prime Source for Solutions, Products, and Training"

Visit Our Website:

www.primelineproducts.com

Toll Free: (877) 409-7888 • International: (407) 772-8131

NozzTeq™
Taking Science to the Sewer!™**MAXLINER®****EPOXYTEC**
REPAIR | PROTECT | MAINTAIN**CHEMIE®**
(((APC)))**de neef**
CONSTRUCTION CHEMICALS, INC.**Syntho-Glass™**
REPAIR | PROTECT | MAINTAIN

Omnibus Control Combines Multiple Functions in One Joystick

By Ted J. Rulseh

The Omnibus control system for Vac-Con combination and Xcavator (hydroexcavating) machines puts all vacuum and water system functions on a single, central joystick-style controller for one-hand operation.

The system consolidates all of the separate switches, levers, instruments, and other controls into a single joystick and system monitor on a clean instrument panel. Controller area network (CAN) technology substantially reduces the complexity of the electronic and hydraulic systems.

"The configuration eliminates 5,300 feet of wiring – more than a mile – and 124 wiring connections," says Tom Jody, marketing manager. "Fewer wires and connections mean fewer opportunities for failure points and greater simplicity. And because the cost of technology has come down, this system is surprisingly affordable."

Jody notes that joystick-style controllers have become popular on a variety of equipment, including construction machinery. The Omnibus control handle is mounted to the top of the truck's hose

reel panel. The monitor screen beneath the handle replaces the instrument panel found on conventional trucks.

On the vacuum side, the handle controls chassis engine RPM and regulates boom movement. The operator twists the handle to telescope the boom, pushes forward or pulls back to lift or lower, and moves side-to-side to swing the boom left or right.

On the water side, the handle controls starting and stopping of the auxiliary engine that drives the pump, regulates engine RPM to adjust pressure and flow, controls hose reel articulation, activates the outrigger leg that supports the reel, and controls extension and retraction of the hose.

Operators can use the monitor to program specific functions. For example, if the hose retract speed is set at 25 percent of maximum; the operator

can push forward on the handle to increase the speed – but only up to the preset limit.

"Proportional hydraulic valves with a central control unit enable operators to make very accurate and precise movements," Jody notes. "It puts the power exactly where the operator needs it. That saves time on the job, in turn saving run time and conserving fuel." In addition, the system provides wide flexibility to expand control and diagnostic capability simply by adding sensors or controllers. For information: 904/284-4200; www.vac-con.com.

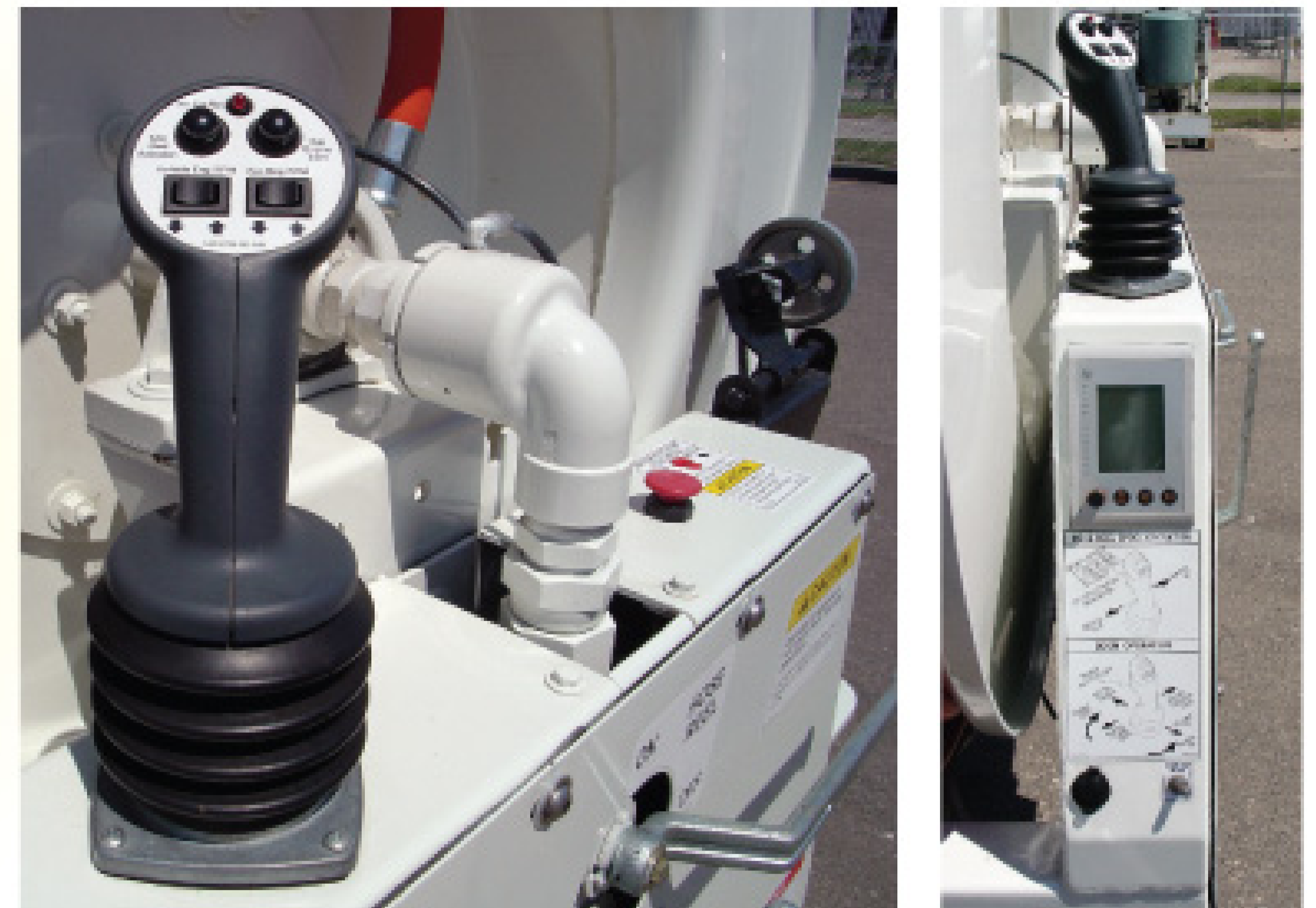

RIDGID Offers microDrain Inspection System

The SeeSnake microDrain inspection system from RIDGID is 19 inches high, and 4 1/2 inches wide and has a 30-foot flexible cable with 22 millimeter (0.87 inch) diameter camera head for tight turns and small P-traps. 800/769-7743; www.ridgid.com.

Water Cannon Introduces Gator Skid Pressure Washer

The Gator Skid pressure washer from Water Cannon features water tanks, ranging from 50 to 200 gallons, automatic engine low-oil-level shutdown and thermal pump protection, first-pull starting, overhead valve engine, and triplex ceramic plunger design. Options include a tank feed kit with external bypass assembly, tank drain kit, tank autofill shut off kit, and 100-, 200- and 250-foot painted or stainless steel 250-foot hose reel kits. 800/333-9274; www.watercannon.com. ■



Clear Computing Offers Electronic Write-On Work Orders

Electronic Write-On Work Orders from Clear Computing Inc. enables office staff to e-mail to drivers an electronic version of a work order featuring with a detailed list of services, maps with comments, and stores

images of equipment and service points. The driver can read and write the actual work completed, add a customer signature, and print or e-mail the order back to the office for immediate processing. 888/882-5327; www.clearcomputing.com.



35,000 MUNICIPAL AND UTILITY MAINTENANCE PROFESSIONALS READ IT EVERY MONTH. DO YOU?

MUNICIPAL SEWER WATER

A subscription is FREE. www.mswmag.com or 800-257-7222

The **NEW 3D Torus** From StoneAge!

One Simple Tool for All of Your Tank Cleaning Needs!

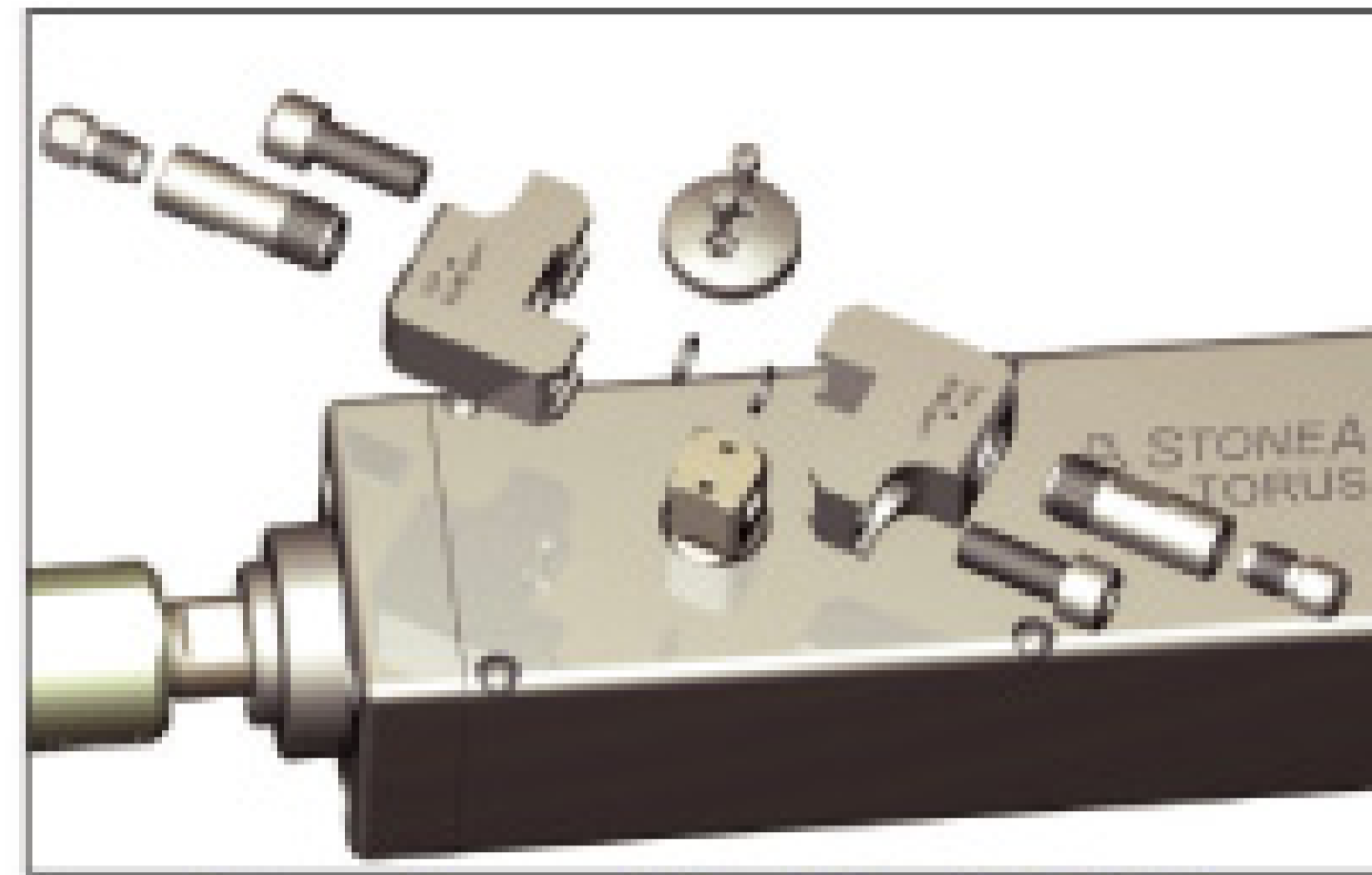
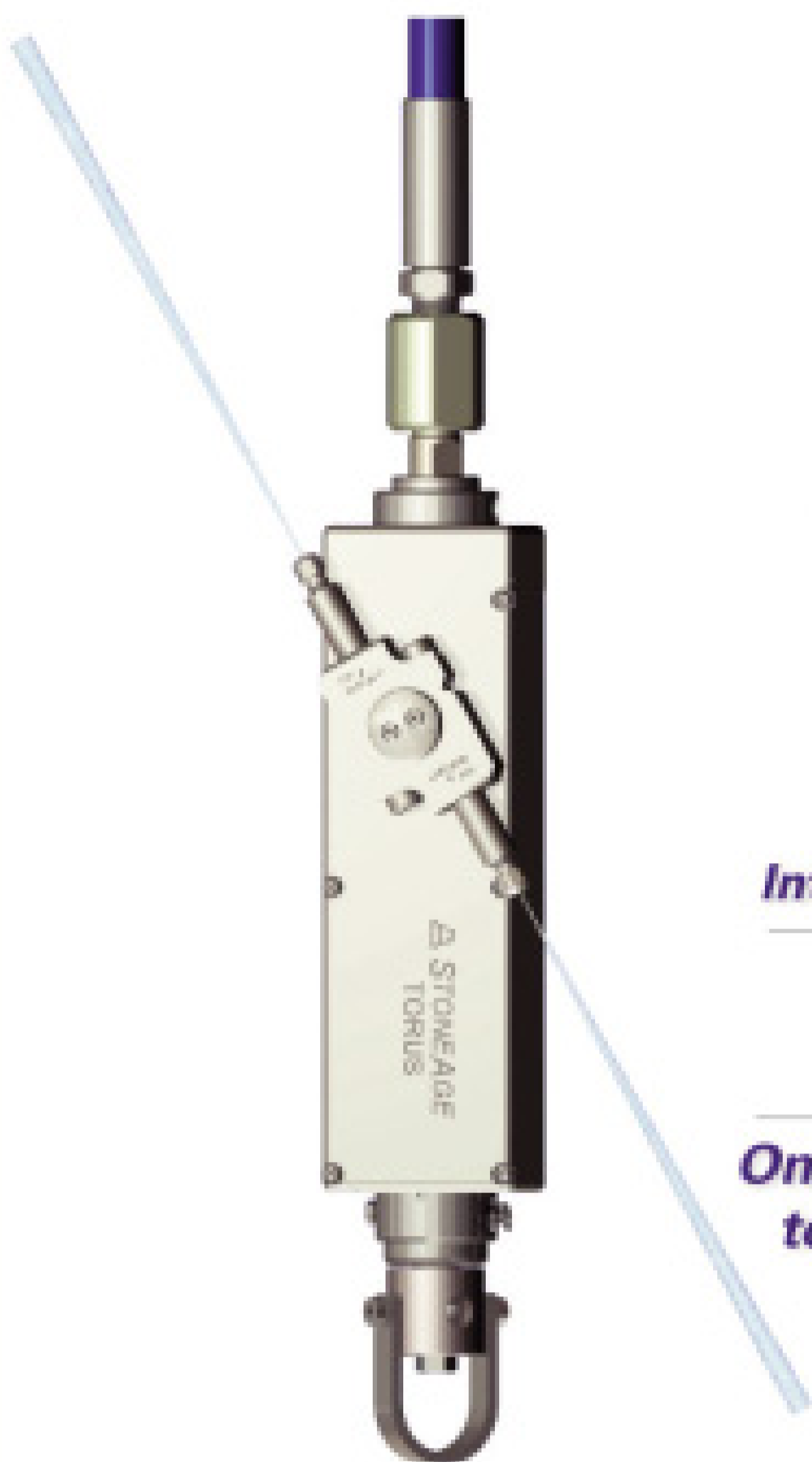

Interchangeable Manifolds To Match All Pumps



External Magnetic Speed Control Adjustment



Simple Design Allows for Field Repairs and Rebuilds

Introducing the **NEW**

Torus 3D Tank Cleaner

One Tool that Adapts to 5k psi - 22k psi
17 - 80 gpm

- Simple to Maintain - Field Repairable
- Change Manifold and Coupling to Meet Different psi & flow Ratings
- Includes 2" and 8" Extension Arms and Durable Case

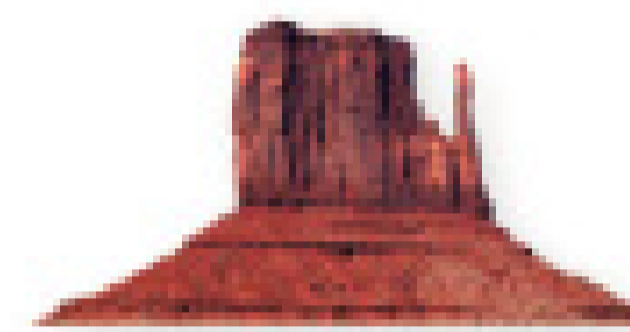

STONEAGE

WATERBLAST TOOLS

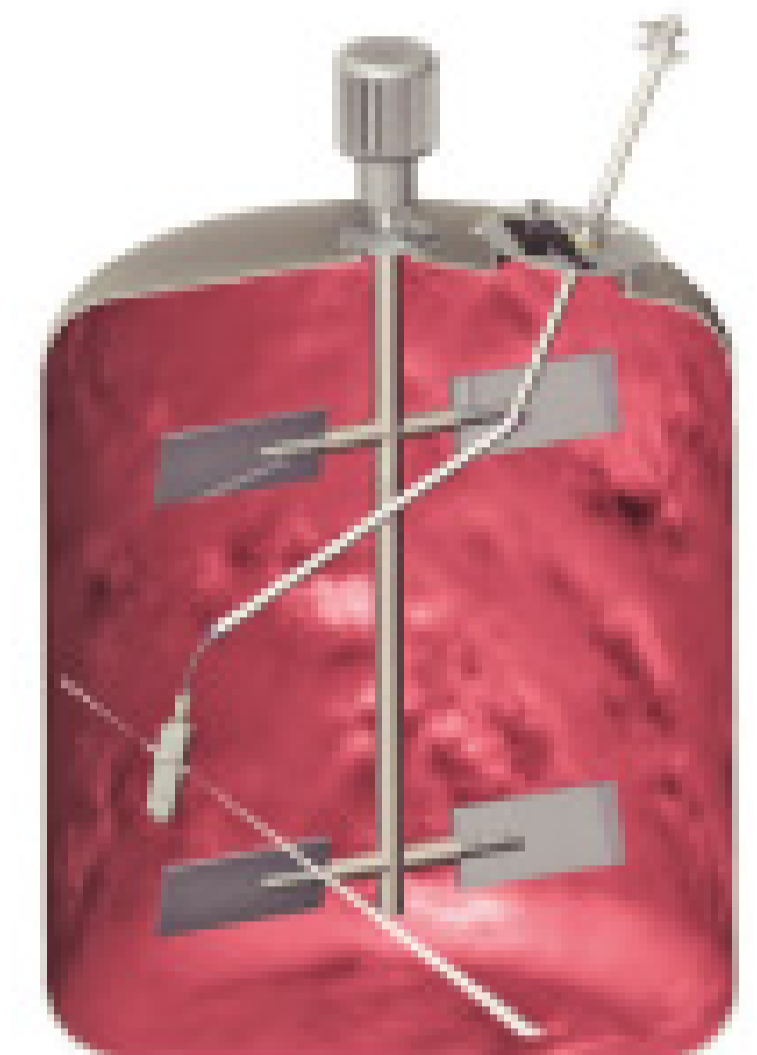

466 S. Skylane Dr. • Durango, CO 81303 • www.stoneagetools.com • www.sewemozzles.com • 1.866.795.1586

Vac-Con® Owners Inlet/Outlet Seals ~ Rear Door Seals

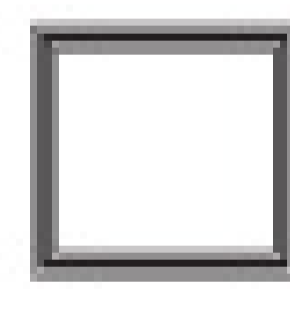
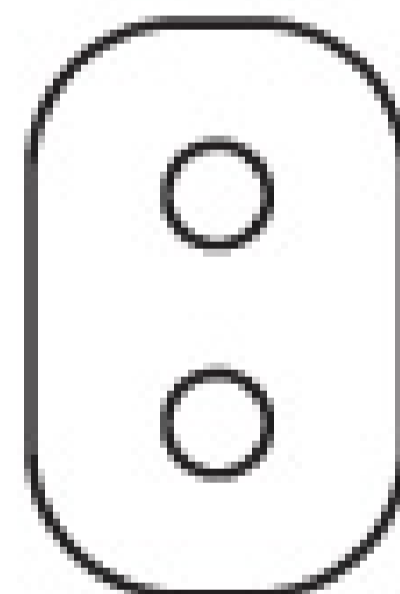
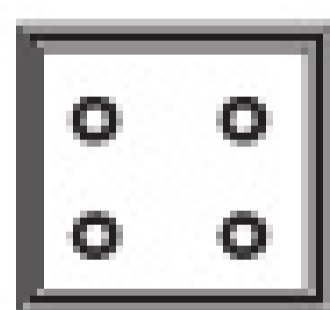

Vac-Con® #	Description	Size	Cost
690-0848	Inlet Seal	13" x 11-5/8"	\$36
690-0847	Outlet Seal	10-1/4" x 9-1/2"	\$32
690-0440	Vac Breaker Door Seal	7-1/4" x 8"	\$22
690-0444	Vac Breaker Lid Outlet Seal	31-3/4" x 4-1/4"	\$24
690-1179	Rear Door Seal	282"	\$180

All Of The Above Exceed Manufacturer's Specs.

Call Today & Save \$\$\$
In Stock For Immediate Delivery



Toll Free: 800-365-6583
www.cloverleaftool.com

SARASOTA, FLORIDA • PHONE: 941-739-0707 • FAX: 941-739-0001



"Pipeline/Sewer Cleaning & Maintenance Equipment For Jetters & Jet/Vacs"

MAX-LIFE Manhole Tools

Debris Catchers

Use Debris Catchers with Jet instead of Combo. Ideal where small amounts of debris are expected. Standard MDC-6 model Comes with 20' of Poly Rope. Available from 6" to 24".

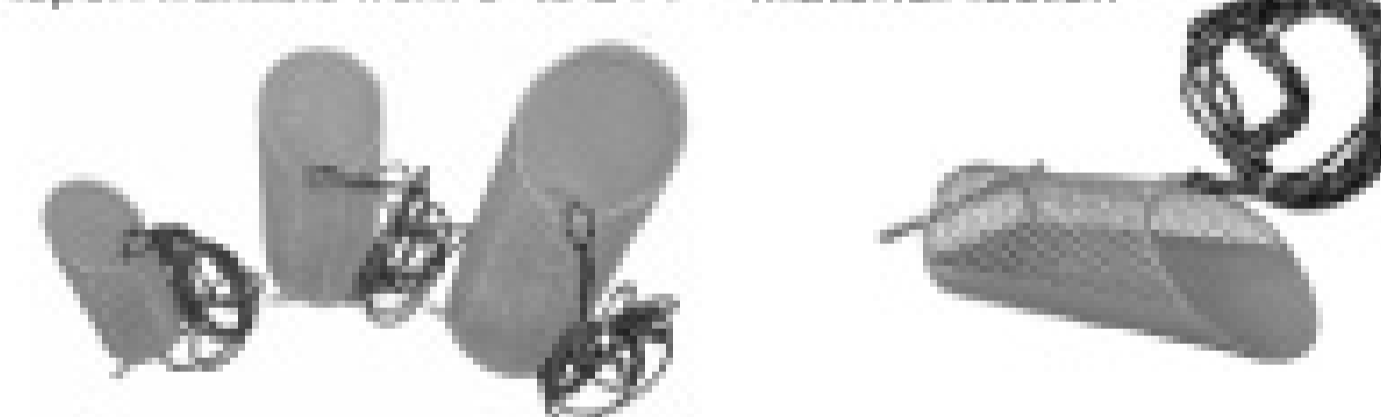

Grit Catchers

MDC-6CW are similar but have half moon bottom around sides and back to stop finer grit and black sand from flowing thru. Fills with material faster.

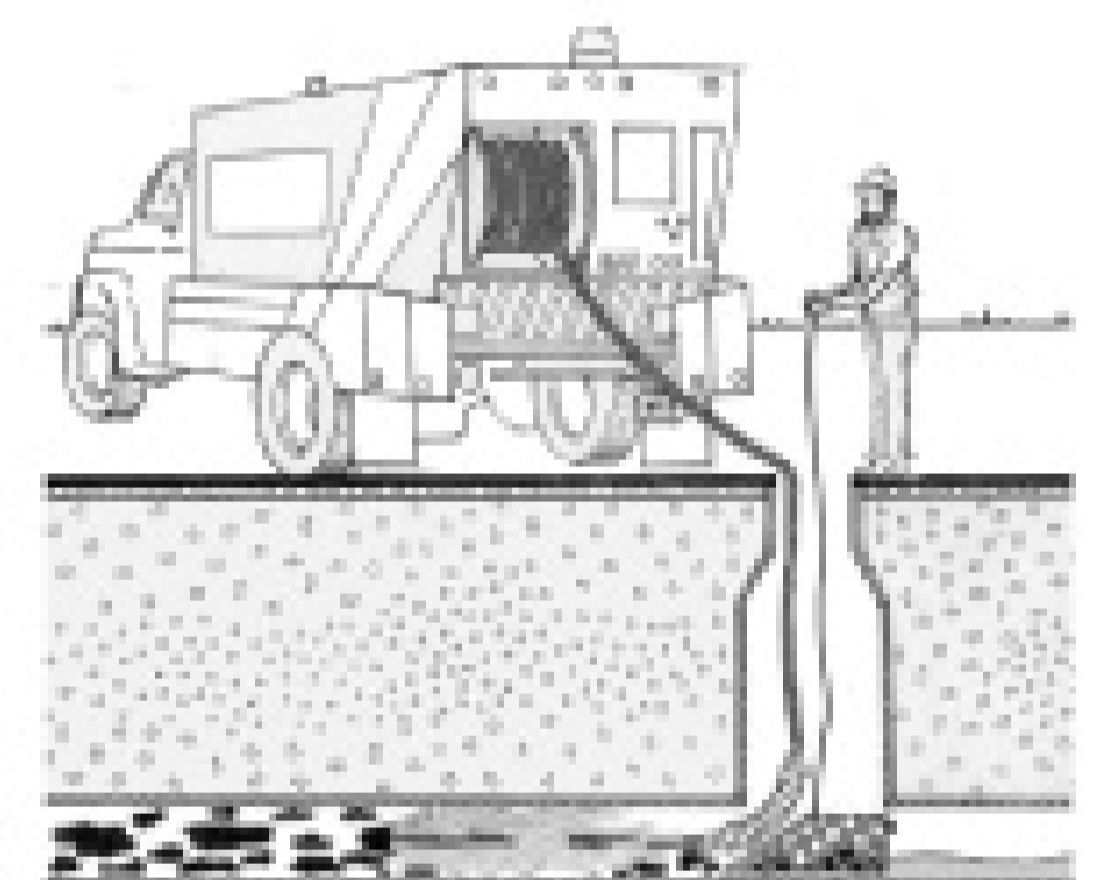

MPF-24 Quick Connect Fiberglass Poles

24' pole set used with above Tools and Debris Catchers. Each set includes 3 ea. 6' male x female and 1 x 6' end pole. These are Light, Strong durable poles with positive lock Aluminum quick couplings. Other lengths available. Use with Debris and Grit Catchers and assortment of tools below.

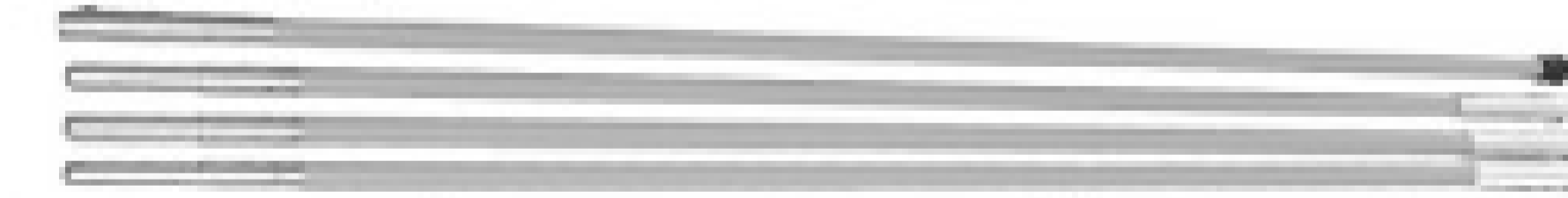

MGLC-1
Grease Log Chopper. Blade cuts thru heavy pieces.

M3PG-1
Three Prong Grabber. Great for Rocks and Roots.

MHG-2
Horn-Shape Grabber. Great guiding hose in and out of sewer lines.

MDS-6
Debris Scoopers. Heavy duty construction. For 6", 8" and 10" Pipe sizes.

VT-8V
Vac-Trap. New item connects to end of 8" suction tubes. Fills with debris while jetting upstream. Once full then turn on Vacuum pump. Saves pump wear and tear. From 6" to 24" sizes available.

Debris Catchers and Grit Catchers both can be used with any length of Fiberglass Poles. Provides for positive action of positioning, raising and/or lowering these catchers in manholes.

Debris Catcher

Grit Catcher

Catch-Basin Spoons
Easily connects to Fiberglass poles. Also available with wood Handles.

MDC-1 DEBRIS GRABBER 5' - 15' Telescopic Extendable Debris Grabber with Steel body construction and articulating end fork. Rope opens and closes jaws for positive grabbing.

Versi-Clam.
Knock down design, easily assembled from 6' to 25'. One size can be used in different lengths. Ships via UPS. Now you don't have to pay those high trucking charges.



MAX-LIFE MANUFACTURING CORP.

COMPLETE LINE OF SEWER RODDING TOOLS AND EQUIPMENT 888-873-6295 11580 Seaboard Circle, Stanton, California 90480 / FAX: (714)897-2810 www.texmax.com dhp@texmax.com

Profit on Wheels

An Alabama contractor's bright-colored, trailer-mounted water jetter throws the door open to new business opportunity

By Ken Wysocky

Tired of politely closing the door when potentially profitable drain-cleaning jobs came knocking, Brad Vines decided to invest in a business builder: a trailer-mounted Model 4018 water jetter from U.S. Jetting, LLC. It now generates jobs for his company, John's Plumbing Inc., in Birmingham, Ala.

"Before I bought the jetter, I'd get calls from big shopping malls with large roof drains, but I wouldn't even attempt jobs like that with my old jetter," Vines says. "With the new jetter, I can do large jobs like that very efficiently. It's helped create new business for me – opened up new markets."

The unit delivers up to 18 gpm at 4,000 psi and has a 300-gallon

"The pull-out, swivel hose reel is great. Not all driveways line up directly with a cleanout or manhole. But we get as close as we can, then rotate the reel to line it up. Without the swivel, the hose would always rub or bind."

Brad Vines

water tank; a hydraulic-powered pullout and swivel hose reel; a quick-release mini-jet hose reel; and a Hatz Silent Pack 3-cycle diesel engine.

Smooth and quiet

"The pull-out, swivel hose reel is great," Vines says. "Not all driveways line up directly with a cleanout or manhole. But we get as close as we can, then rotate the reel to line it up. Without the swivel, the hose would always rub or bind."

Vines also touts the engine, which comes in handy when his crews perform maintenance at nursing homes or big-box retailers. "You don't want something real loud running in the parking lots," he says.

The unit is also versatile. "I can use it on everything from 2- to 10-

inch lines, and can control the pressure from 500 to 4,000 psi," Vines says. "That's plenty of power. I don't plan on jetting lines larger than 10 inches. It's also very efficient. My old jetter can do laterals, but I can do them twice as fast with this machine. I can clean a 100-foot line in 10 minutes. That increases profitability, because I can do jobs faster."

The company, named after Vines' father who founded it in 1984, splits its work between commercial preventive maintenance contracts and cleaning residential laterals. The firm owns six service vehicles: three Dodge Sprinter vans,

MONEY Machines

MONEY MACHINES

OWNER:	John's Plumbing Inc., Birmingham, Ala.
FUNCTION:	Commercial and residential drain cleaning
PRIMARY EQUIPMENT:	Model 4018 trailer-mounted water jetter from US Jetting, LLC
COST:	\$33,500



John's Plumbing service vehicles carry a memorable slogan that women seem to love.



A trailer-mounted water jetter from US Jetting is an important tool in the John's Plumbing fleet. It delivers 4,000 psi/18 gpm.

calling asking us to fix something her husband worked on over the weekend. Between the slogan and the bright-yellow paint jobs, the van and jetter are highly visible. You can't miss them." It's another reason the door at John's Plumbing is now wide open for business. ■

MORE INFO:

General Pipe Cleaners

800/245-6200
www.drainbrain.com

Spartan Tool LLC

800/435-3866
www.spartantool.com

UEMSI

262/783-6666
www.uemsi.com

US Jetting LLC

800/538-8464
www.usjetting.com

two Chevrolet 1-ton trucks, and a Ford LCF truck.

Bright colors

Each vehicle carries a Spartan 1065 heavy-duty, drum drain-cleaning machine from Spartan Tool LLC; a Mini-Rooter drain machine from General Pipe Cleaners; and a hand-held Spartan 700 for cleaning sink and tub drains. The firm also owns two UEMSI color, self-leveling

pipeline inspection cameras.

When paired with a bright yellow Sprinter van, the custom-painted yellow 4018 provides marketing punch. The company's name and phone numbers share space with the slogan, "We repair what your husband fixed."

"My mother, Robin, came up with the slogan," says Vines. "You need a slogan that people can remember. Most times, it's a woman

SHOW US THE MONEY (MACHINE)

Money Machines, a feature in *Cleaner*, reports on innovative work vehicles that help contractors operate more efficiently, satisfy customers and earn more profit. We'd like to know about your Money Machine — be it a service van, camera truck, jetting rig, vacuum unit or any vehicle that really helps drive your business. To nominate your vehicle for a feature in this column, send an e-mail to editor@cleaner.com. Tell us briefly but specifically what features make it a great producer. And send a picture — because appearance counts. We look forward to seeing your Money Machine.

Lumberjack™
NozzTeq®
Taking Science to the Sewer!®
Equipment Engineered for Long Lasting Performance.™

Rental & Leasing Services Available!
Call For FREE DVD
Phone: 1.866.620.5915 Fax: 603.413.6744
www.nozzteq.com

- Jaws®
10-Year Limited Warranty
- Orca™
- Paikert™
- C-Ray® 400
- Hammerhead™
5-Year Limited Warranty
- Spinner™
- C-Ray® 800
- BL Swiper™
- IceBear™

ultra ultra ultra
LIGHT - VERSATILE - SAFE

ultraSHORE
PRODUCTS

Quick to Install.
As light as 130lbs.

Roll Your Own.
Optional wheel kit.

Stacks easily with
2' & 4' high panels.

This is What Aluminum Shoring Was Meant to be!

SCA
SAFETY CORPORATION OF AMERICA
1-800-683-8837

1-800-SHORING
CALL TOLL-FREE NATIONWIDE • 1-800-746-7464
www.shoring.com

The COMPLETE CCTV Sewer Inspection System from **CYCLOPS ELECTRONICS**

The CYCLOPS Vehicle Mounted Color TV System comes with choice of color camera and transporter.

The Economical Valu-Pac Color System is easily rolled on its own wheels and transported by pickup or van.

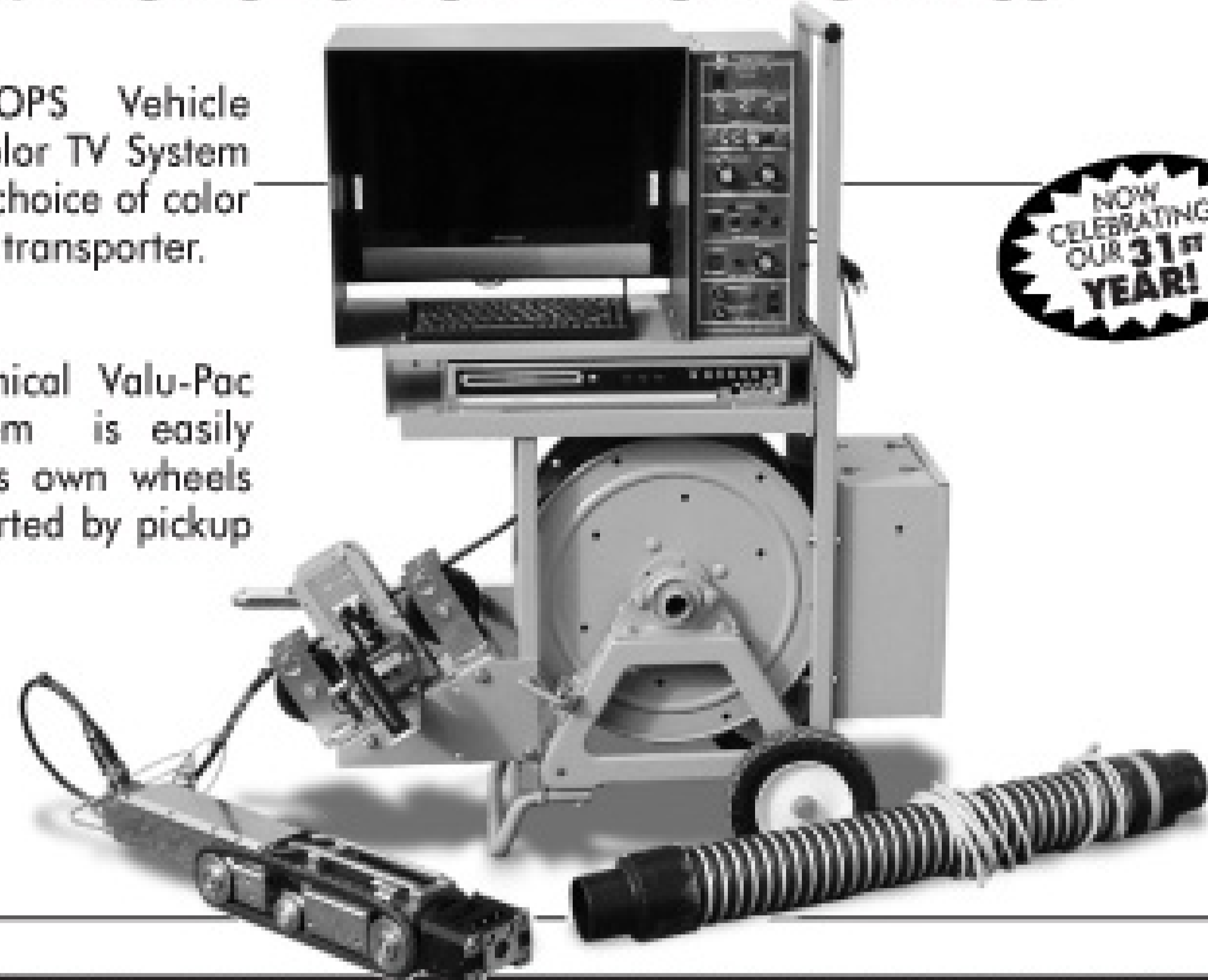

PORTABLE OR MOUNTED ON YOUR CHOICE OF VEHICLE



123 Commerce Ave. | Boerne, TX 78006 | Phone: 830-249-9756
 Fax: 830-249-8535 | E-mail: cyclopstv@beecreek.net | www.cyclopstv.com

DEALERSHIPS AVAILABLE IN SOME AREAS

Pat's Pump Named Florida Allianz Sweeper Dealer

Pat's Pump & Blower LLC has been named Florida dealer for Allianz Sweeper Co./Madvac Inc., producer of mechanical and vacuum litter collection equipment.

Primus Cleaning Nozzle Receives U.S. Patent

USB-Dusen has been granted a U.S. patent for its Primus cleaning nozzle. The patent covers several configurations and implementations of the nozzle system, ranging from a small version engineered for 0.5-inch hose connections with flow rates of 14 gpm to a large version for 1.25-inch hose connections with flow rates of 120 gpm.

CUES Receives Best of Suwanee Award

CUES has been chosen for the 2009 Best of Suwanee Award in the electronic equipment repair category by the U.S. Commerce Association. The award recognizes companies that enhance the image of small business through service to their customers and community.

Dwyer Group Honors Mr. Rooter Franchisees

Mr. Rooter franchisees Paul and Saunda Kitchen of Santa Rosa, Calif., were presented the Don Dwyer Award of Excellence by The Dwyer Group Inc., holding company for Mr. Rooter Corp., for developing the Kitch-Kids fund and for their work in the development of the Mr. Rooter Zees for Zees Outreach Program.

Other franchisees honored at the company's international convention were John Wheeler, Greenville, S.C., Multi-Concept Franchisee of the Year; Steve and Michele Ferree, Portland, Ore., Franchisee of the Year; Sue Glovan, Buncombe and Henderson counties, N.C., Woman of the Year; Scott Rossmiller, Napa and Marin counties, Calif., Excellence in Leadership; Bob Beall, Pittsburgh, Pa., Excellence in Mentoring; Mike Ciaramitaro, Detroit, Mich., Sales Leader of the Year (over 500,000 population); Paul and Saunda Kitchen, Sales leader of the Year (under 500,000 population); Brad Sims, Mid-Michigan, Rookie of the year; Tim Luketich, Central New Jersey, Service Leader of the Year; Bill Schwald, Kootenai, Idaho, Technician of the Year; Vanessa Buck, York and Durham Region, Canada, Office Professional of the Year; Bruce and Stephania Alexander, Dallas-Fort Worth, Texas, Pioneer Award. ■



ORLANDO OFFICE
800-359-7867
 fax: 407-648-2096

GEORGIA OFFICE
800-851-7987
 fax: 404-761-1300

#1 Pump And Blower Repair Specialist

< ALL YOUR NOZZLE NEEDS >

Ellipse Penetrator



Vortex



Chisel

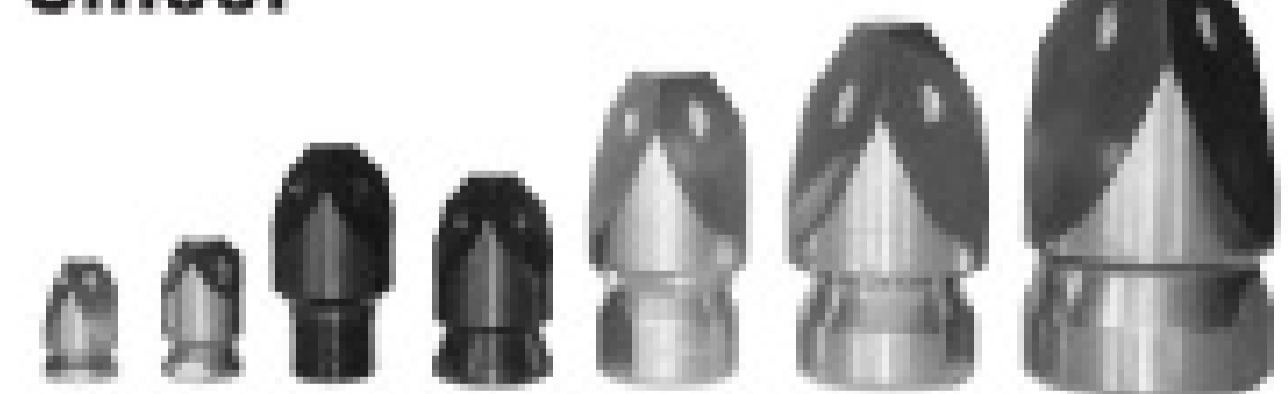

Propeller Cutter



Chain Cutter

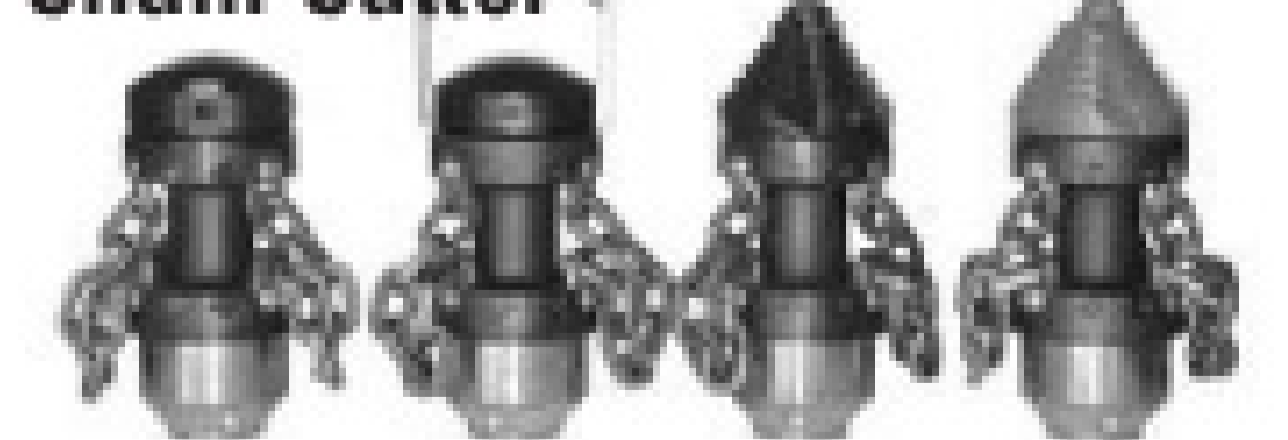

90° Swivel



3-Way Ball Valves



RIGHT TOOL, RIGHT JOB, RIGHT NOW!

Call for catalog - Distributors wanted

www.patspump.com

It's A Bag Full

cleaner.com

- > Classifieds
- > Truck Stop Ads
- > E-zines
- > Product Categories

NOW YOU KNOW.

Don't miss an issue —
subscribe today.

Cleaner

FOR RESIDENTIAL, MUNICIPAL AND
INDUSTRIAL CLEANING CONTRACTORS

1 Year (12 issues) ... **\$15.50**

2 Years (24 issues) ... **\$25**

3 Years (36 issues) ... **\$35**

(U.S. rates only. Call for intl. rates)

Start my subscription to *Cleaner* magazine.

Signature (required) _____ Date _____

Attention _____

Company Name _____

Mailing Address _____

City _____ State _____ Zip _____

Phone _____ Fax _____

E-Mail _____

METHOD OF PAYMENT (please check one):

Check enclosed (payable to COLE Publishing Inc.)

Charge to VISA _____ MasterCard _____ Discover _____

Card # _____ V-Code _____

Cardholder Name _____ Exp. Date _____

What is your company's primary function? _____

What else does your company do? (circle letters below):

- | | |
|--|--|
| A TV/Video Inspection | M Manufacturer of _____ |
| B Pipeline Rehabilitation/Sewer Repair | |
| C Drain/Sewer Cleaning (Rooting, Jetting) | N Septic System Design |
| D Dealer/Distributor of _____ | P Plumbing/Heating/Cooling |
| | Q Excavation/Grading |
| E Grease Pumping/Disposal/Treatment | R Refuse (Solid Waste) Hauler |
| F Septage or Sludge Disposal/Treatment | S Septic Tank Service-Pumping/Maintenance |
| G Government/Municipality/POTW | T Portable Toilet Rentals |
| H Hazardous/Industrial Liquid Waste Hauler | V Industrial Plant Service Vacuum/Cleaning |
| I Septic System Installation/Repair | W High Pressure Waterblasting |
| J Non-Hazardous Liquid Waste Hauler | Y Hydroexcavation |
| K Directional Drilling/Boring | Z Equipment Rental Center |
| L Consulting | Other _____ |

Fax this form (with payment option selected) to 715-546-3786

Mail this form (with payment option selected) to
COLE Publishing, P.O. Box 220, Three Lakes, WI 54562

Phone 800-257-7222 **Online** at www.cleaner.com

Marketplace Advertising



BRIGHT DYES
Division of Kingscote Chemicals

DYE TRACERS

Solutions for:

- Infiltration
- Cross Connection
- Septic Systems
- Leaks and more...

www.brightdyes.com **FREE SAMPLE 1-800-394-0678**



CONFINED SPACE ENTRY PACKAGE

ONLY \$2,995

The best package on the market includes:

- 4-Gas Air Monitor (3 Year Sensor Warranty)
- 7' Tripod
- 3-Way Fall Protection
- Work Winch
- Full Body Harness



Add a **Blower** with 15' of duct for only **\$300!**
Add a 5 Minute **Escape Respirator** for only **\$500!**

MTECH 800.362.0240

www.mtechcompany.com

CLEAN MORE FOR LESS



The "Hydro Tornado" Revolving Sewer Nozzle

- 3 Interchangeable forward jets
- 2 Revolving Jets
- 5 Rearward Jets
- 5 Thread Sizes available
1/4" 3/8" 1/2" 3/4" & 1"
- Available from 3 thru 80 GPM

Call for prices or see our complete line of nozzles, skids and root cutters on the web at www.breakthrumfg.com

Call Toll Free 1-866-415-4655

Break Thru Manufacturing
P.O. Box 87893
Canton, MI 48187

Great Savings!

Trade-in Allowance for Equivalent Tool, Working or Not!

BIGSHOT

Underground Piercing Tools

- Tapping Tools
- Service Line Tools

Contact us for details today!

Call us toll free: 1-888-737-3668
Or visit us at: www.footagetools.com



Trailer Jetters, Skids, Carts



FREE Shipping On Most Items

AmericanJetter.com

866-9HI-FLOW

ONE SUPPLIER



WATER CANNON
A WATER CANNON PRODUCT

1-800-333-WASH

Parts for Most Major Brands

Pumps



Engines



Jettors



Custom



10,000+ Items Online

www.1800333WASH.com

SewerSchool.com

At Roswell (Atlanta) GA, **October 20 & 21**

Learn More, Earn More

Course & Registration info at SewerSchool.com or call US Jetting at **800.538.8464**

Sponsored by:







Jetter Hose

Parker/Dayco-Piranha-Aeroquip

- 1/8" - 3000, 4000, 4800 psi
- 1/4" - 4400, 5000 psi
- 3/8" - 4000, 5000 psi
- 1/2" - 3000, 4000, 5000 psi
- 5/8" - 4000 psi
- 3/4" - 2500, 3000 psi
- 1"-1-1/4" - 2500, 3000 psi

Call for Price & Delivery

Nozzles, Root Cutters, Clamps, Swivel Joints, Ball Valves, Hose Guides, etc.



Call for Catalog & Prices

800.365.6583

www.cloverleaftool.com

10K, 20K & 36K RENTAL FLEET

Flows to 120 GPM
Up to 500 HP



TRY BEFORE YOU BUY!

Waterblasters and engineered accessories.
Rental offices in TX, FL, CA & OH.
Everything to meet your cleaning needs!



GARDNER DENVER WATER JETTING SYSTEMS, INC.

CALL TOLL FREE 800-231-3628

CHECK OUT THE LATEST PRODUCT NEWS

AT CLEANER.COM/PRODUCT_NEWS

View all the past Product News online at cleaner.com/product_news

WWW.ROOTERMAN.COM



"To The Rescue"

Franchises available with low, flat fee
New concept. Call 1-800-700-8062.

FRANCHISE PACKAGE \$7,950.



Have you seen the Cleaner E-Zine?

Go to cleaner.com to view the e-zine.



P: 810-412-4740
F: 810-412-4742
www.S1Eonline.com

Your 1 Source for Infrastructure & Water Management Solutions

WATER JETS FOR RENT



- Units from 4,000 to 40,000 psi, including convertibles
- 60-600 hp, diesel or electric
- Rent, buy or lease
- Branches in MI, TX, NJ, CA, LA

1 NLB Corp. 1-877-NLB-7996
www.nlbcorp.com

Sewer Cam BROKEN?



> We service push rod reels, cameras and command modules. We repair most brands.
> We are an authorized service center for General Wire, Ratch, Vision and RIDGID.

Electronic Repair Co.
8518 First Ave. N., Birmingham, AL 35206 • 205-836-0454
part@servicewithasmile.com • servicewithasmile.com

Sewer Camera

\$399
Free Freight



Jetter Package

4.0 GPM 4000 PSI



\$1,499
Free Freight

Sewer Snake

\$1,499
Free Freight



COMPLETE DETAILS AT
www.AmazingMachinery.com
1-800-504-7435

T&T Tools, Inc.

800.521.6893

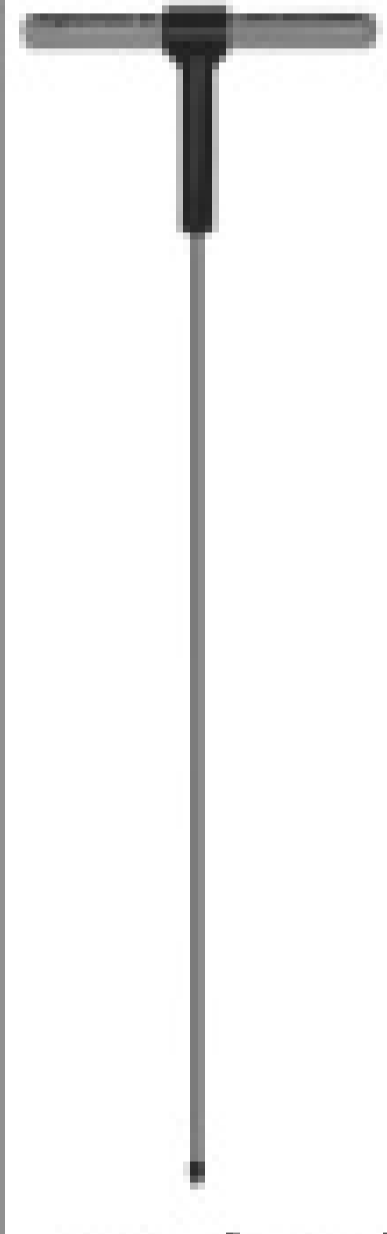

CALL for a FREE Catalog
Many styles Available

Insulated Soil Probes
(for locating)



Heat-Treated Hooks
(for covers, lids, etc)

www.mightyprobe.com

DYNAMIC CABLE REPAIR

We Repair:
Gen-Eye I, II, III, GL, Ratch, RIDGID, Insight Vision, Electric Eel, Gator-Cams, Pearpoint, Vision Intruders, Inspection Cameras, Locators, Command Modules and Cables

48-Hr. Turn Around Time

INSPECTION CAMERAS ARE OUR ONLY BUSINESS!

973-478-0893

DYNAMIC REPAIRS
40 Arnot St., Unit 20 • Lodi, NJ 07644
www.dynamicrepairs.net



\$2,999

Confined Space Entry System

- 7' Tripod
- Full Body Harness
- 3-Way Fall Winch
- MSA Altair 4 Gas Monitor
- Work Winch

Call for Catalog & Prices
 **800.365.6583**
www.cloverleaftool.com

FIND LEAKS and Sources of Odor

Quick • Inexpensive • Easy
with the

Superior® 5E



Electric Smoker
Using Superior® Classic Smoke
1-800-945-TEST
www.SuperiorSignal.com



February 24-27, 2010

KENTUCKY EXPOSITION CENTER
WWW.PUMPERSHOW.COM



GET A GRIP WITH "CUA CLAWS"

A Simple Solution for Slippery PVC Pipe -
The Right Wheels

CALL JERRY AT 714-697-8697
www.cua-claws.com

JOIN THE DISCUSSION!

Cleaner Discussion Forum is an online based forum for industry professionals to swap information and ideas on topics related to the industrial, municipal & residential sewer & drain cleaning industry.

Sign up today at www.cleaner.com

Cleaner TRUCK STOP

see photos in COLOR at www.cleaner.com



October



1994 SECA 800H: 1500 gallons water, poly water tanks, Myers water pump D65-20-XX, telescopic & rotating hose reel, mounted on Ford L8000, Allison 654 trans., Cummins C-8, tires good, 51,523 miles.\$23,500
Dan Gage 800-832-6417
dgage@macqueeneq.com C10



(2) NLB 225 Series Water Jetting Systems:
 NLB Model 305, only 1100 hrs.\$69,000
 NLB Model 275, only 2300 hrs.\$49,000
Craig @ 615-207-8245 C10



1990 Camel 200 Combo Mounted on Ford LNT 8000: 240 hp Ford diesel w/Allison automatic transmission. Less than 40,000 miles/hours: 1900. One owner ready to work.

614-419-4579;
jack@ziamunicipalsupply.com
www.ziamunicipalsupply.com C10



2006 Safevac - Five (5) To Choose From: Sterling LT9511 chassis, MBE 460 engines, 27" Wispair blowers, OMSI transfer cases.Special Price \$149,950 Each
Call 1-888-739-0838 C10



Supersucker Model 6227: Only 58,000 miles on 2006 Sterling truck with only 3037 hrs. on vacuum.\$129,000
Craig @ 615-207-8245 C10



2007 Volvo VHD64F, VacAll Jet Vac: VED12 365 hp, Eaton 10-spd., 12 CY debris, 1500 water, 80 @ 2000, Hibon TS56 blower, low miles and hours. Also have available with Hydro. Exc. kit.
888-564-0202
www.kmhequip.com C10



2002 International 4300: DT466E diesel, auto, A/C, PTO, under CDL, SRECO Sewer Rodder, Model HS-375TM-PTO, 800' of .375" continuous rod, rotating drive head, ex-city truck, only 36,900 miles, great shape.\$27,500
Call Big Truck & Equipment Sales
877-926-5015 C10



2003 SRECO HV2600 Sewer Jetter Unit: Kubota 83 hp aux. diesel engine, 442 hrs., Giant 40GPM@2000PSI pump, 600 gallon poly tank, mounted on 2000 Ford F-550 chassis, 103,000 km. Ottawa Canada.
\$30,000 USD
613-841-8410 C10



2004 Sterling LT7500 with AquaTech B-10 Jet Vac: 80 gpm @ 2000 psi, Roots 824 blower, 15 Hg., 10 CY debris, 1000 gal. water, 10-spd. manual, Cat C-7, 275 hp, lateral hose reel.
888-564-0202
www.kmhequip.com C10



2005 KW 900L w/GapVax VTX820: 27' Hibon blower, new 2009 Presvac vacuum tanker trailer, hyd lift/dump, full open tailgate, wireless remote extendable boom, pressure offload, vibrator. Extremely mint. Only 29,000 miles.
612-328-2158 C11

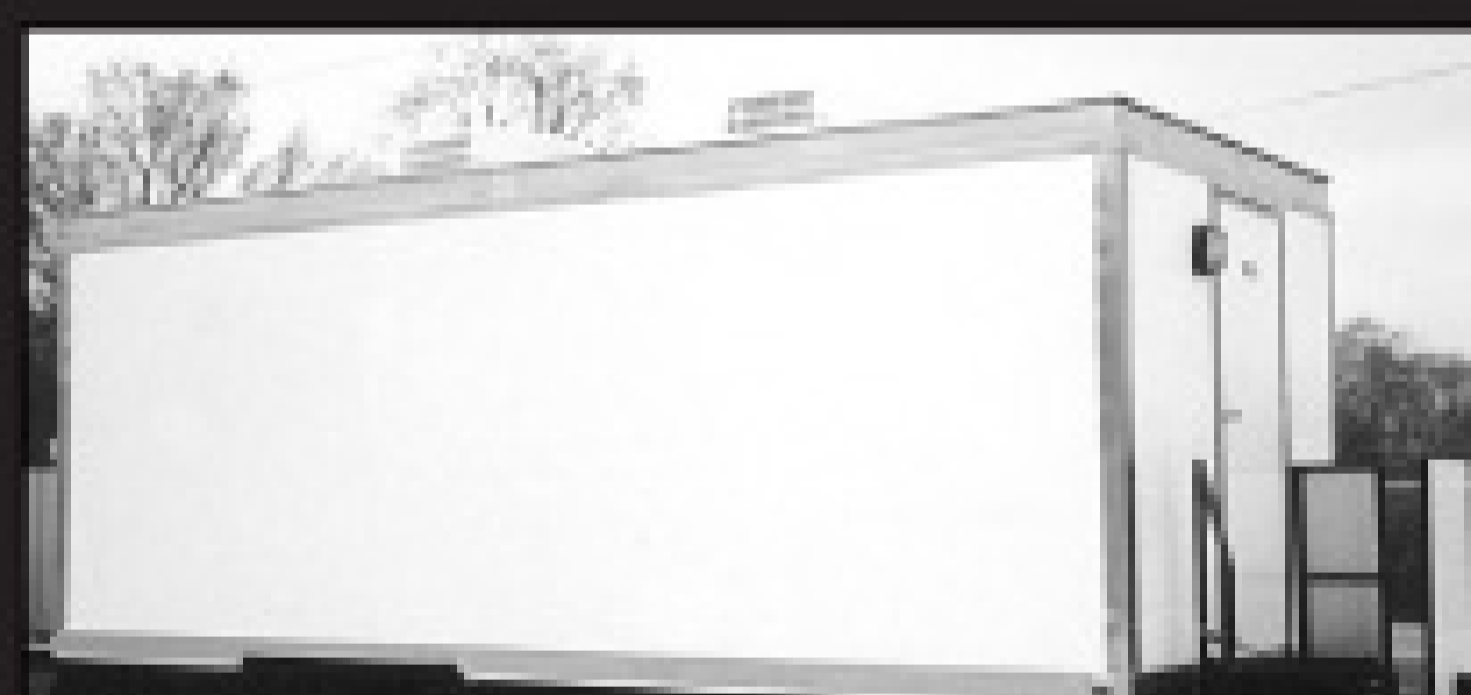

Shower and Restroom Trailers: Platinum and Gold Series, new and used available. Each with separate men and women sides.
CCI/Brian Touey 805-896-3777 CBM



1984 Aquatech B10: Myers water pump, newer tanks, extendable boom, 6362 hrs., Ford 8000, Cat 3208, single w/pusher, automatic, rebuilt engine, rebuilt water pump, 60,099 miles.\$20,000
Dan Gage 800-832-6417
dgage@macqueeneq.com C10



New 2007 Harben 4018 DTD E45 Series Jetter Trailer: 4000 psi up to 18 gpm, 300 gal. water tank, Deutz F4L2011, 4 cyl. diesel, with 10 hours.
888-564-0202
www.kmhequip.com C10



1993 Vactor 2103: Rear decant, rear mounted hose reel, extendible boom, 500 gallon water capacity, 30 gpm @ 3000 psi water pump, 1993 Ford chassis, 175 hp engine, 5-spd. manual trans., low hrs. and miles, ex-municipal truck. (Stk. 1590)
Call Joe 312-208-6373 C10



2008 Camel 200 Combo: Demo unit never titled, like new. Sterling LT7500 tandem w/ Cat 335 hp, Allison 3000 world auto. trans. 10-yd. dump body, 80 gpm triplex pump w/Hibon blower, filtration, cyclone separator, winter circulation & vacuum excavation packages. Less than 10,000 miles, 350+ hrs.
614-419-4579;
jack@ziamunicipalsupply.com
www.ziamunicipalsupply.com C10



2003 Vac-Con V390SHA on Sterling: 9-yd. body, 3-stage vac compressor w/hydrostatic drive, hydrostatic blower, articulating hose reel, Tri-plex 50 gpm @ 3000 psi, hydro-excavation pkg., rear arrowboard, 10,950 mi., 828 hrs. (Stk. 1596)
Call Joe 312-208-6373 C10

Cleaner. TRUCK STOP

see photos in COLOR at www.cleaner.com



October



2002 GapVax HV56 Tri-Axle Hydro Excavator/Industrial Vacuum Loader: 27' Hibon blower, 5300 cfm, 5000 hrs., wireless telescopic boom, 880,000 BTU burner, heated pump and water cabinet, 1000 water/15-yd. debris, coated tanks, exc. cond. \$165,000
612-328-2158 CP11



1995 SECA 800H: 1500 gallons water, Myers D65-20 pump, tested @ 60 gpm @ 1500 psi, mounted on Ford F series, automatic, Cummins C-8, good tires, 17,000 miles.....\$23,500
Dan Gage 800-832-6417
dgage@macqueeneq.com C10



2007 Volvo VHD with Aquatech B-12 Jet Vac and Hydro-Excavator: 65 gpm @ 2500 psi, 1000 gal. water, Hibon TS56 blower 18" hg., 12 CY debris, 980,000 BTU Hotsey boiler, hydro hand gun 2500 psi @ 18 gpm, 10-spd. manual, Volvo 12.1 liter, 365 hp.
888-564-0202 • www.kmhequip.com C10



Vector Line Cleaner: 1986 Ford 8000, Cat diesel, Allison auto trans., fan drive with Ford gas pony motor. Runs and operates well. Located on West Coast. Can deliver.
209-339-1601;
209-810-8049 Mike C10



2006 Vector HXX: Only 25,000 miles and 500 hours! Inter. chassis, CAT C13, A/C, 20 gpm @ 2,500 psi, 940,000 BTU boiler, sludge pump, 7' teleboom, wireless remote, air purge, winter recirc & more. Make an offer!
866-737-8470; chris@q-equip.com
or www.q-equip.com CP10

**BE ONLINE AND IN CLEANER,
MSW OR PUMPER/PUMPER TRADER
FOR ONLY \$125 PER PUBLICATION!
JUST GO TO WWW.CLEANER.COM,
WWW.MSWMAG.COM or WWW.PUMPER.COM
AND FILL IN THE ONLINE TRUCK STOP FORM!**



1986 Aquatech B10: 858 hrs., 825 Roots, 60 gpm, 1000 gallon, 4' boom, 1986 GMC, CAT 3208, 12,000 front, 40,000 rear, 5-spd. manual, 37,000 miles, 858 hours.
.....\$14,000
Dan Gage 800-832-6417
dgage@macqueeneq.com C10

BE ONLINE & IN PUMPER, CLEANER OR MSW FOR ONLY \$125!

Please print ad legibly with correct punctuation and PHONE NUMBER. Don't forget to send photo!

RATE \$125 PER AD, PER MONTH, PER PUBLICATION WITH A 30-WORD MAXIMUM – **PLEASE NOTE:** You can only advertise **ONE TRUCK** for sale per ad.

DEADLINES **PUMPER: 10TH OF THE MONTH • CLEANER & MSW: 1ST OF THE MONTH** – For example: Jan. 1st would be the deadline for Feb. Cleaner.

ADVANCE PAYMENT **NO BILLING FOR TRUCK STOP ADS.** Payment must be received in **ADVANCE** before publishing.

Enclosed is \$ _____ for _____ ad(s) to run _____ month(s) in

PUMPER/Pumper Trader **MSW** **CLEANER** **ALL 3 PUBLICATIONS (TRIPLE DOLLAR AMOUNT)**

Company Name _____

Address _____ Phone _____

City _____ State _____ Zip _____

• **MAIL** this completed form with payment and photo to:
COLE Publishing Inc., P.O. Box 220, Three Lakes, WI 54562
(Make check/money order payable to: COLE Publishing Inc.)

• **ONLINE** ad form at: www.pumper.com; www.pumpertrader.com,
www.cleaner.com, www.mswmag.com

• **FAX** this completed form to: 715.546.3786 and **E-MAIL** photo to:
truckstop@mswmag.com, truckstop@pumper.com, truckstop@cleaner.com

**PLEASE FILL OUT CREDIT
CARD INFORMATION
COMPLETELY:**

CREDIT CARD NO. _____ V-CODE _____ EXP. DATE _____

CARDHOLDER NAME _____ PHONE _____



PLACE YOUR AD ONLINE AT www.cleaner.com – IT'S ALWAYS THERE TO MEET YOUR BUSY SCHEDULE

BUCKET MACHINES

USED BUCKET MACHINES, mechanical or hydraulic, parts and accessories. Call 416-248-4990.

(CBM)

BUSINESSES

Established portable toilet rental company operating out of northeast & eastern PA - has a strong customer base. Serving 11 counties along major highways and interstates. 1,300 units - 850 active monthly's and 50-175 average week-end specials. Asking \$1,500,000. Optional rental of office & yard - \$3,000 monthly. Serious inquiries only. 570-436-3898. (PT9C10)

Very successful established Midwest based full service Trenchless Sewer Company with municipal and industrial experience and contacts available for acquisition. Serious confidential inquiries only. Please respond to P.O. Box 154283, Irving, TX 75015-4283 or email: cippcompany@yahoo.com. (CM11)

PLUMBING SERVICE AND REPAIR, est. 1985, 60/40 commercial/residential. Jet machine, camera, slab leak detector. 5 trucks, 9 employess, turn key, still profitable. Location Hilton Head Island, SC. Fair price. 843-683-6001. (C11)

For Sale: A well established Service Plumbing & Rooter Co. Located in California, scenic San Joaquin Valley. Large customer base. Health forcing retirement after 30 years. For more information 559-901-3906. (C10)

BUSINESSES WANTED: Septic pumping, grease trap, drain cleaning and other ancillary businesses wanted. We are buying well run businesses in New England, Mid-Atlantic and Florida. All opportunities will be given proper consideration. Confidentiality ensured. Will move quickly for the right opportunity. Serious inquiries only. Please contact Richard Bedard @ Blue Water, 617-326-3344 or rbedard@bwseptic.com. (CPBM)

BUSINESSES

Arizona pumping company and portable toilets. Owner earned \$111K in 2008. Asking \$300K, Financing available. Call Scott WCI Brokers 928-445-1144. (CP11)

BUSINESS OPPORTUNITIES

WWW.ROOTERMAN.COM. Franchises available with low flat fee. New concept. Visit web site or call **1-800-700-8062 x26.**

(CPBM)

REDUCED! MUST SELL DUE TO OWNER'S HEALTH. Drain cleaning, jetting, plumbing business for sale in Myrtle Beach, SC. 3 trucks, jetter, all equipment. Strong customer base. Will consider holding plumbing license. Willing to train. 843-997-5570. (CBM)

MOVING TO FLORIDA? Would you like to start a septic and sewer cleaning business? I have license - will sponsor. For more information call Larry at 931-200-2705 or 931-248-1284. (CP10)

COMPUTER SOFTWARE

Route Optimization; Green (invoices, payments, email); Write-on maps; Sewer/drain work orders, standing orders (oil collection, brown, yellow, black); Work Order Profit/Loss; Reminders, email, form letters. 1-888-332-5327; www.clearcomputing.com. (C2)

Software for the industry! Reminder cards, diagrams, mapping, work orders, job history, dispatching. Free demo - Summit Service Profit Builder™ from Ritam Technologies, LP 800-662-8471 or 208-629-4462. (CBM)

It's **EASY** to submit your classified **ONLINE!**

Just go to:
www.cleaner.com
Place a Classified Ad;
Fill in the Online Form!

DEWATERING

Septic Receiving Station, 10 gauge double wall stainless steel tank, w/4" flanged inlet. Wash assembly, 12" outlet, flow meter/plug valve rock trap stainless auger/brush and roll pins, stainless steel spray wash grinder, 12" cutting chamber, 7 tooth cam 4130 alloy steel, 5hp, 3.7kw 29:1 reducer controller, pc2450-100503, operator interface, panel heaters, billing card reader, receipt printer, emerg.stop button, connection to scada system, 2hp, 1.5kw, serial# 100503. Total flow meter. Contact Tim 832-473-7222. (CMP11)

DRAIN/SEWER CLEANING EQUIPMENT

Mytana M-81 sewer cleaning machine. New condition. Auto feed and retrieve. Reel cover. \$900. 704-400-4116. (C10)

Used and rebuilt cable machines in stock. Ridgid K-7500, K-3800, K-380, K39. General, Speed-rooter, Metro Rooter, T-3 Mini Rooter. Spartan #1065, #300, #200, #100, Electric Eel #C and #D. Coast TM-25, TM-38, TM-30. The Cable Center. 1-800-257-7209. (CBM)

JETTERS-TRAILER

Sewer Equipment Co. of America 747 FR2000 Jetter, FMC 40 gal. @ 2000 psi, John Deere 4 cyl. 80 hp 700 gal. water tank, rotating hose reel, 3/4" x 500' cap. **888-564-0202, www.kmhequip.com.** (C10)

2 SECA trailer jets. Both have Myers 35 gpm, 2000 psi pumps. New paint on both. Located in Dallas. 972-938-1905. www.empireequip.com. (CPBM)

New O'Brien Model 3518-SC jetting unit, trailer mounted unit, w/350 poly water tank, 4000 psi @ 18 gpm, 400' hose and attachments. **In stock!!!** (Stock #3024V) **www.VacuumSalesInc.com, (888) VAC-UNIT (822-8648).** (C10)

JETTERS-TRUCK

1991 International 4700, DT series diesel, 190 hp, 6-spd. manual trans., hydraulic brakes, SA, 1997 Sewer Equipment Company of America model 747 sewer cleaner, rotating hose reel, 40 gpm @ 3000 psi pump, Perkins diesel aux. engine, 500' of 3/4" hose. 515-864-1036. (C10)

1990 Ford L8000 Camel with only 54,000 miles. Chassis is in great condition. Camel jet vac is only good for parts. Only \$8,000. Call 601-373-3736. (CP11)

RETIRING: 1984 Ford Jetter Truck, nice, low miles, 1500 gallon, Vactor by Peabody, Meyers arrow board, extras. \$12,950 OBO. Jim 951-545-9604. (C10)

1995 Harben, 925 hours, in excellent condition, mounted on 1998 Ford F800, 5.9 diesel hydromatic, 300 gallon water tank, 450' of new 1/2" hoses. Asking \$15,000. In Florida. Call 561-740-2010. Cell 396-4469. (C10)

1988 Ford F800, SRECO jet truck, 140,000 miles. Former city truck. \$9,000. 651-489-5185. (CP10)

JET VACS

2006 AquaTech Model B-10 on International, 39,000 miles, 1800 hrs., Myers 80 gpm, 2000 psi, Roots blower, 1500 gal. plastic water tanks, pump-off system, debris flush-out system. Truck is like new. Located in Dallas. 972-938-1905. www.empireequip.com. (CPBM)

1985 Ford 7000 Cabover, 5-speed standard transmission, 55,420 miles. Single engine PTO, 1500 gallon tank. Myers D65-20 water pump, Caterpillar engine 3208. \$10,000. Call 601-373-3736. (CP11)

1992 Guzzler Ram Rodder L-10, 300 hp Cummins, Allison auto transmission, Myers 80/2500, Roots 826 blower, extendable boom, 16-yd. debris tank, dump with open door, 600' 1" hose. Recently serviced and ready to work. Call for pricing. 386-867-0751. (C10)

JET VACS

2001 Vac-Con V312LHA/1300, 12 cu. yd., 80/120 gpm 2000/3000 psi, 600' hose, Sterling LT7501 with Allison auto, extended rear wheel kit (legal with a full load). Loaded, low miles, low hours, ready to make you money! \$100,000 firm. CA 916-416-7901. (CP10)

(1) 2002 Vactor 2110; (1) 2002 2115; (1) 2003 2110. **All PD units.** All were city owned units in excellent condition. Located in Dallas. 972-938-1905. www.empireequip.com. (CPBM)

2008 Camel, 10-yd., 1500 gal., 12 month Camel warranty balance remaining on chassis. Low demo only miles. Route ready. \$248,350. 503-962-9882. (C11)

1995 Ford 8000 Vac-Con V290, jetter 2500 psi @ 60 gpm w/9-yd. debris, good shape, ex-county owned. \$39,500 OBO. Financing available. Consider partial trade for pump truck. 334-347-0905. (P10C11)

1985 GMC Kodiak, CAT 3208 210 hp, 5-speed manual with 2-speed rear, Camel jet vac, refurbished 1995, 1,000 gallon poly water tank, Myers 65 gpm @ 2000 psi pump, 600' hose reel. Very nice older machine. 515-864-1036. (C10)

1998 Vactor 2110 on a Freightliner FL80, 28,213 miles, 2-stage fan, 80 gpm, 2,000 psi pump off system accumulator. Was a city owned unit. Located in Dallas. 972-938-1905. www.empireequip.com. (CPBM)

1994 Vac-Con, 16-yard debris tank, 1250 gal. water tanks. Telescoping boom with articulating hose reel, 3-stage vacuum. L8000 Ford chassis, 127,545 miles. \$50,000. Call 601-373-3736. (CP11)

1989 International Vac-Con with 12-yd. debris tank, extendaboom, 1000 gal. water tank, 3-stage fan, 2000 psi @ 100 gpm, low miles, like new. Price \$39,000. Call 503-969-9557 or 503-682-2723. (CP10)

Jack Doheny Supplies Inc. offers a full range of late model combo units and DOT industrial vacuum loaders. Call us @ 1-800-3DOHENY. (CPBM)

PLACE YOUR AD ONLINE AT www.cleaner.com - IT'S ALWAYS THERE TO MEET YOUR BUSY SCHEDULE

JET VACS

1991 Camel 200, 6-speed, 65 gpm, 2000 psi, Roots 624 blower, tandem axle, ready for work, 169,000 miles, excellent condition. \$35,900. Call 920-655-7302 or 920-866-9109. (CBM)

2002 Vactor 2110-J4 combo unit, 2500 psi, 80 gpm, mounted on Int. 2554. Allison a/t. John Deere aux. engine. 732 fan hours, 5700 engine and 34,500 truck. Pristine cond. 540-921-3542 Chuck. (P9CM10)

1992 International 2554 cab and chassis with a Vac-Con model V211TR combination vacuum loader and high pressure sewer cleaning system. (Stock #5045C) **www.VacuumSalesInc.com, (888) VAC-UNIT (822-8648).** (C10)

1995 Ford L8000, diesel, automatic, S/A, outstanding 5 cu. yd. Vac-Con combo jet/vac unit. Articulating hose reel with 500' of 3/4" hose, 3,000 psi @ 30 gpm FMC pump, 8" diameter front telescopic boom. LOW MILES and hours. Outstanding unit!!! 515-864-1036. (C10)

2001 Vac-Con Model V390 SHA, 3-stage fan, 80 gpm 2000 psi pump, 600' of new 1" jet hose, new paint. Was city owned. 972-938-1905. **www.empireequip.com.** (CPBM)

1989 International Camel with 12-yd. debris tank, extendaboom, 1500 gallon water tank, Meyers pump, 80 gpm, 2000 psi, ex-municipality. Price \$34,320. Call 503-969-9557 or 503-682-2723. (CP10)

1998 VacCon V312THA on a Ford LT8000, 3-stage fan, 65 gpm, 2000 psi pump, extendible boom, articulating hose reel, 12 yard debris tank, new paint. Was a city owned unit. Located in Dallas. 972-938-1905. **www.empireequip.com.** (CPBM)

1993 International Camel, diesel, push plate, large blower, 1000 gallon water tank, low miles, excellent condition, ex-municipality. Price \$43,120. Call 503-969-9557 or 503-682-2723. (CP10)

LEASE/FINANCING

North Star Commercial Credit: Commercial Loans for Trucks or Equipment. Flexible purchase programs to fit your budget. 21 yrs. in the industry. Contact **Tom Myers - 877-804-2274.** (CPBM)

LEASE/FINANCING

Capital Partners — Your One Stop Financing Partner. A simple phone call allows us to get you pre-approved for **ANY** new or used equipment. Call today to see why we are the Finance Leader in the Pumper/Cleaner Industry. Contact Jim Stekl @ 866-769-2345. (P11C12)

VSI Equipment Finance: New and used equipment financing available with competitive rates. Access to quality pre-owned and new vacuum tankers. **Call JR @ 609-868-7634.** (C10)

MISCELLANEOUS

Top quality aerators at wholesale prices. We have replacement units for most name brands and also carry Linear Regenerative Rotary Vane pumps. Flagg Air, Gast, Thomas, FPZ, Secoh, Medo and more. Call a company that understands aerators and aeration systems. Septic Services Inc. 800-536-5564. (CPBM)

PARTS & COMPONENTS

AQUATECH CUFFED RUBBER DEBRIS HOSE #176620: 8" x 19' 8". Many in stock. \$1,374 + freight. Call 800-365-6583. Cloverleaf Tool Co. (CM12)

US JETTING provides aftermarket rebuilding services and **replacement parts for Harben® pumps.** Low prices, fast response. Why pay more? Call today. 1-800-538-8464, ext 25 or 18. (CBM)

PIPELINE REHABILITATION

Cues Grout truck 89' new remanufactured engine, packers 8"-36" Onan 6.5 generator, Cues DV III camera, Graco pump, 4.3 air compressor, Cues quad grout 1220 reel. \$40,000. 813-489-3108. (C10)

One trade-in model of Pipe Genie heavy duty pipe bursting equipment. Excellent condition, looks new. 30-ton, 100 feet cable, full 2 year warranty. 877-411-7473. (CBM)

Perm-Liner pipe lining trailer with 2 complete sets of pipe lining equipment for 2"-12" diameter pipe. Includes point repair system for sewer main lines. Asking \$39,000 (paid \$90,000). 727-501-6176. (C10)

PIPELINE REHABILITATION

Cues TV/Cutter Trailer: 2007 Evolution package, with or without camera, cutter or compressor. Call or go to our web site for photos and specs. **www.mccannunderground.com.** Financing available. Kelly 608-279-2299. (CBM)

PORTABLE RESTROOMS

Portable Toilets: Poly constructed, molded seat, urinal, latching door. Handicap accessible units available. New and used. CCI/Brian Touey 805-896-3777. (CBM)

PORTABLE RESTROOM TRAILERS

Restroom Trailer - Gold Series: 32', new and used. Women's - 5 stalls, 2 sinks; Men's - 2 stalls, 2 urinals, 2 sinks. CCI/Brian Touey 805-896-3777. (CBM)

2006 Wells Cargo Comfort Elite III restroom trailer ready for rental, just detailed inside and out. Everything is in working condition. Used for special events and office bathrooms. \$16,500. Lots of earning potential. 504-838-0358. (PT10C11)

Restroom Trailer - Platinum Series: 30', new and used. Women's - 4 stalls, 2 sinks. Men's - 2 stalls, 3 urinals, 2 sinks. CCI/Brian Touey 805-896-3777. (CBM)

PORTABLE RESTROOM TRUCKS

2002 International Pumper Truck: 4700 series, DT466, automatic, air brakes, 1200 gallon waste, 300 gallon fresh water, Masport 75 pump. CCI/Brian Touey 805-896-3777. (CBM)

POSITIONS AVAILABLE

Due to our explosive growth! Calls for Drain Cleaning Services have also exploded. Mike Diamond Services, Inc. is looking for an experienced Drain Division Manager to help develop sales, and training programs for technicians. 800-546-3303; 310-838-4327 (fax); recruit@phacemanagement.com. (C10)

POSITIONS AVAILABLE

CIPP tap cutting operators for a well established Colorado based lining contractor to work at locations throughout the western states. Salary negotiable based on experience. Health insurance, 401(k), housing and per diem while traveling. Email resume to lisa@wsuinc.net. (C10)

GapVax, Inc., a nationally recognized manufacturer of industrial and municipal vacuum units and hydro-excavation units, is seeking highly motivated individuals to fill **three full time Sales Positions** in the Southeast, West, and Gulf Coast regions. **A detailed listing can be viewed at www.gapvax.com.** Send resumes to betty@gapvax.com or 575 Central Avenue, Johnstown, PA 15902. (CMP10)

EnviroWaste (Miami, Orlando, Tampa, Ocala, Houston, Dallas) seeking the following positions: Operations Manager, CCTV Operators, Vactor Operators. High compensation package for experienced personnel. Send resume: info@envirowastesg.com. (CP12)

CCTV/GROUTING OPERATOR: Mr. Rehab, Inc., a trenchless sewer rehabilitation company, is seeking well qualified individuals to join our highly reputable and winning team. Candidates must have a minimum of 3 years experience in chemical grouting of sewers including air-testing and sealing of mainline joints, lateral connections, and manholes. Expertise in additional industry disciplines is a plus. Must have HSD or GED; valid class B driver's license and good driving record. Must pass drug screen and background check. Must have good references from previous employer(s). Must work out-of-town (expenses paid). Top benefits and pay based upon experience. Send resume to: Mr. Rehab, Inc., 3 Long Lane, Mechanicsburg, PA 17050; Or email: info@mrrehab.com; Fax: 717-697-1028. (C10)

POSITIVE DISPLACEMENT BLOWERS

Roots Blower: Worked good when we took it off the of truck. Model 4064; Serial V16578. \$2,000. Call 270-298-9596. (C10)

PRESSURE WASHERS

2 - Sagino high pressure washers with 150 hp electric motor driven, 300 bar/4500 psi Tri-prex pump, ss manifold and fittings, skid mount, insulated sound proof box. \$8,500 each or \$15,000 both. Call 503-969-9557 or 503-682-2723. (CP10)

PUMPS-SUBMERSIBLE

Wholesaler for Hydromatic, Zoeller, Myers, Liberty and ABS pumps. We also supply Grinder pumps and basins. Will help you size them. Septic Services Inc. 800-536-5564. (CPBM)

PUMPS-VACUUM

Complete line of Moro, Conde and engine-driven, stand-alone pump systems, DC10 washdown pump. Call us for any of your vacuum truck parts from shut-off valves, primary and secondary valves, hoses, vacuum pumps and drive systems. Septic Services Inc. 800-536-5564. (CPBM)

RENTAL EQUIPMENT

Liquid vacs, wet/dry industrial vacs, combination jetter/vacs, vacuum street sweeper & catch basin cleaner, truck & trailer mounted jettors. All available for daily, weekly, monthly, and yearly rentals. **VSI Rentals, LLC, (888)VAC-UNIT (822-8648) www.vsi rentalsllc.com.** (C10)

KMH Equipment company has a full range of late model combo units and industrial vacuum loaders for sale, rent or lease. Call us at **888-564-0202.** (CMP10)

RODDERS

1997 Chevrolet 3500 4x4 dually, 6.2L diesel, automatic, Sewer Equipment Company of America model 444 truck mounted sectional rodder sewer machine. About 52,000 miles. 515-864-1036. (C10)

Nice SRECO trailer-mounted rodder, 20 hp Onan engine model NHB-MS3604C, between 300' & 400' of rod. Very low hours. 515-864-1036. (C10)

SEPTIC TRUCKS

2005 Presvac pumper truck, low profile unit, 500 gallon tank, full dump rear opening door with vibrator. Fruitland RCF-500 vacuum pump, mounted on Ford F-450 chassis, 6.0L V8 diesel, manual, air cond., 8,000 km, OTTAWA CANADA, \$48,500 USD. 613-841-8410. (CP10)

2009 Peterbilt 340 with a Presvac 3600 gal. (US), aluminum vacuum tank unit and Masport pump package. **Available!!! 4 in stock.** (Stock #13337 B,C,D) **www.VacuumSalesInc.com, (888) VAC-UNIT (822-8648).** (C10)

1991 GMC Topkick, 1200 gal. tank, Moro M-10 pump with extra pump, both in GC. New tires & new clutch, split shift 5-speed, 8-cylinder gas, runs good. \$10,500 OBO. Call 315-783-0803. (CP10)

1998 Int. 9100, Cummins M11 330 hp, 2001 3,500 gal. tank, heated valves, Masport HVL20V, jetter, A/C, 10-speed, well maintained, 325,000 mi. \$35,000. 434-531-2720. (CP12)

1992 International 4900 7-speed, 2500 gallon tank with hydraulic lift and full open rear door. Masport liquid cooled pump. \$25,000. WI 920-585-9924. (CP10)

FOR SALE: 2004 Int. 4300 w/2500 gal. tank, 127,000 miles, complete engine rebuild @ 120,000 miles, 500 gpm Transway pump, 4 heated 4" valves. \$42,000. 607-746-3003. (CP10)

SERVICE/REPAIR

Sewer Cam Reel, Camera and Locator Repair: 48-hr. turn-around time. General Wire, Ratch, Ridgid, Pearpoint, Electric Eel, Gator Cams, Insight Vision, Vision Intruders. Quality service on all brands. For more info. give Jack a call. Dynamic Cable Repairs, Lodi, NJ 07644. 973-478-0893. (CBM)

SERVICE/REPAIR

*****www.servicewithasmile.com*** Sewer Cam Reel and Camera Repair: Authorized for General Wire, Ratch & Ridgid. Quality service on all brands. Need more info? Give Chuck a call. Electronic Repair Co., Birmingham, AL 35206. 205-836-0454; email: part@servicewithasmile.com.** (CBM)

SHOWER TRAILERS

Shower Trailer - Gold Series: 32', new and used. Men and women sides each have 3 private shower stalls with changing area, 1 restroom stall, 1 sink. CCI/Brian Touey 805-896-3777. (CBM)

53' Semi Shower Trailer, with 12 heads, 6 on women's side, and 6 on men's side, 2 sinks per side, heaters, 500 freshwater tank. Ready for the next contract. In really good shape. Tires and brakes 70%. \$42,500. 504-838-0358. (PT10C11)

TOOLS

T&T Tools: Probes, Hooks. Probes feature steel shafts with threaded and hardened tips. The insulated **Mighty Probe™** tested to 50,000 volts. **Top Poppers™** open manhole covers easily. Free catalog. **www.TandTtools.com.** Phone **800-521-6893.** (CPBM)

Trade Tool & Supply Sales-Rentals-Repairs. Ridgid Pro Platinum distributor. Ridgid authorized repair center. 11670 SW Waldo Way, Tualatin, OR 97140. 503.221.8665. **www.tradetoolsupply.com.** (C11)

TV INSPECTION

Aries LETS lateral inspection camera from mainline, multi conductor, includes control panel, 2 nylon coated cables. \$20,000 OBO. 813-489-3108. (C10)

TV INSPECTION

1995 Chevy Van with **8100 original miles**, RST video system, Omni Eye II color camera, transporter, RST data display plus system with VCR and 19" monitor. Was municipal owned and in like new condition. 714-639-8352. **www.empireequip.com.** (CPBM)

Cyclops Sewer Inspection System mounted in good running 1994 E-150 Conversion Van. Refurbished P&T color camera, new HD transporter, 625' TV cable, 15" LCD monitor, DVD/VCR rec/player, powered rewind cable reel, associated manhole hardware with one year full factory warranty (90 days on refurb camera). Only \$38,000. Call Bill @ 830-249-9756. (C10)

Cyclops color camera system with transporter, 625' cable, color TV, DVD, voice recording system. Video 6"-24" pipe, mounted in 1986 Chevrolet van, 102K miles, runs great. Purchased 1 year ago for \$23,000, ASKING \$12,000. 727-501-6176. (CP10)

Cyclops Demo Valu-Pac. Refurbished P&T color camera, refurbished standard duty transporter, 500' new cable, three line data entry and 13" monitor/VCR combo. All for only \$19,500. With new straight-view color mini-cam (good for up to 18" lines) only \$13,500. Call Bill @ 830-249-9756. (C10)

Cobra Technologies equipment with 2 Cues cameras and 2 transporters, 1000' of cable on one reel and more than a 1000 on the other reel. All equipment seems to be mfg. in 1998, mounted in a 1995 Chev. W-5 cabover with 20' box. Only 47,000 miles. Lots of spare parts, very nice truck and equipment. Pictures and more details on our web site: letsrollautoandequipment.net; go to medium duty trucks-van trucks. Value priced at only \$29,950. Ned 719-338-3767. (P10C11)

1994 E350 diesel van, 363,000 miles, set up with Cues video system. Includes work station, TV, VCR, DVD rec, cable system retractor, straight line camera, pan tilt camera, wheeled tractor (24"+), tracked tractor (6"+) and 300' of cable. Cable needs replacement. Tractors, cameras and van well maintained (new transmission 2008). \$7,500. Call Pat 616-791-0959. (C11)

TV INSPECTION

For Sale: Pearpoint - All EX P494 pan/tilt cameras (4), P420 tractor (3), P400 tractor, 320 controller, 599 reel with cable EX termination (2) Cues - Inspector General, Ozli camera m/c, Night Owl camera m/c, Shorty Crawler **www.cobratec.com** or 800-443-3761. (C10)

1996 RST Camera Trailer w/ Honda generator. Trailer has heat/AC. Two crawler bodies. View from 8"-60". Reel has approx. 1,400'. Pictures available via e-mail. \$18,000 OBO. Phone 507-340-0389. (C11)

TV Ferret: Complete used, pan & tilt system, 600 ft. cable, 6" crawler, \$16,000. More turn-key systems. **www.tvferret.com.** 518-399-2211. (CBM)

BEST BUY: Must see this 1997 RST video system that includes a P & T, tractor, and an additional mainline camera. Converted ambulance with odometer of 48,000, perfect studio, storage space and safety lights. The software includes printed reports, hard disc, and Sony Photomate. Photos of interior and exterior are available via e-mail. Special Price \$10,000. Call Don at 503-969-9557. (CP10)

Seacon connectors and pigtailed, increased inventory; **Falmat** 12 conductor flexible cable and push cables 504-343-7833 or 504-738-7833, **oceanquipllc.com.** (CBM)

Brand New Cyclops Sewer Inspection System mounted in good running 2003 Ford E-250 (3/4 ton) van. P&T color camera, 1000' cable, HD transporter, DVR, powered cable rewind, on-screen footage and keyboard data system and associated manhole hardware. One year factory warranty. Just \$55,000. Call Bill @ 830-249-9756. (C10)

Pads and Chain Assemblies: Silicon carbide filled for maximum traction and long life. Single and double hole pads for all makes of tractors. Money back guarantee. Contact **Pipe Tool Specialties** (503) 1-888-390-6794 or fax 1-888-390-6670. Samples sent upon request. Same day shipping. We are a 6/12 company. (CBM)

New Cyclops Standard Sewer Used and rebuilt color and black & white camera kits. Ridgid SeeSnakes, General, Gen-Eye, Pearpoint. The Cable Center. 1-800-257-7209. (CBM)

VACUUM LOADERS

1986 IME trailer-mounted sewer vac, 20 hp Onan engine model NHC-M# 3888D, only 500 hrs. Very good condition. 515-864-1036. (C10)

1999 International with a Guzzler Ace 16' HG wet/dry industrial vacuum tank loader. **In stock. Available for purchase or rental.** (Stock #7390) **www.VacuumSalesInc.com, (888) VAC-UNIT (822-8648).** (C10)

2009 Sterling LT9500 triaxle with a new Presvac, Powervac 3800, 3,250 gallon (US), DOT, wet/dry industrial, vacuum tank loader. **In stock!!!** (Stock #13336) **www.VacuumSalesInc.com, (888) VAC-UNIT (822-8648).** (C10)

WANTED

Wanted: Used tractors, crawlers, straight-pan/tilt cameras, lighthoods, power controls, cables, reels, monitors, software, etc. Working or not. 902-435-8200, fax 902-435-8222. (CBM)

Wanted to Buy: Vactor 2100's and late model Guzzlers. Cash. 800-336-4369. (CPBM)

WANTED TO BUY: USED GapVax units all makes/models. Call toll-free 888-442-7829. (CMP10)

WATERBLASTING

2006 Aqua-Dyne, 100 hp electric, 40,000 psi @ 3.4 gpm. Mounted on skid with wheels. Less than 50 hours on unit. Contact Roy @ 803-926-5589 for details. (C10)

Water jetting equipment. We rent, sell and repair water blasters. Visit us at: **www.waterjettingequipment.com** or phone 714-259-7700. (CPBM)

Gardner Denver T-300 w/Detroit 8K @ 18 gpm. **Wheatley** 125 Detroit 10K @ 20 gpm. **Gardner Denver** 450 Cummins 10K @ 42 gpm. **NLB-Ultraclean** Cummins 36K, 7 gpm. **NLB** 10-600 Cummins 10K @ 104 gpm. Hydroblast water recycle system. **Boatman Ind.** **713-641-6006.** View @ **www.boatmanind.com.** (CPBM)

Sapphire nozzles for all major 40,000 psi waterblasters at wholesale prices! Same-day shipping. UHP replacement parts, hoses. **waterjet@bell.south.net,** 772-286-1218. (CBM)

Cleaner Magazine - For Residential, Municipal and Industrial Sewer Cleaning Contractors
<http://www.cleaner.com>

Looking to BUY or SELL?
Just Submit Your Classified Ad ONLINE!

Easy Secure!

Your ad will be posted on the Cleaner Web site within two to three business days after received.

Just go to **www.cleaner.com**; click on "Classifieds;" click on "Place a Classified Ad;" fill in the online form.

Only \$1.00 PER WORD (\$50 Mo.)

PLACE YOUR AD ONLINE AT **www.cleaner.com** - IT'S ALWAYS THERE TO MEET YOUR BUSY SCHEDULE

Get Results!

Advertise in **CLASSIFIEDS** for only

\$1.00 per word!
(\$20 min.)

**MUNICIPAL
SEWER
&
WATER**

Cleaner

Pumper

CLASSIFIED AD FORM

PRO

**ONSITE
installer**

Please print ad legibly below with *correct punctuation* and *phone number*. Circle each word to be bolded, if any. (\$1.00 extra per word)

CHOOSE THE CATEGORY:

- | | | | | | |
|--|---|---|--|---|---|
| <input type="checkbox"/> Aerators | <input type="checkbox"/> Dredges | <input type="checkbox"/> Levels & Transits | <input type="checkbox"/> Positions Wanted | <input type="checkbox"/> Root Control | <input type="checkbox"/> Trailers- Vacuum/Tanker |
| <input type="checkbox"/> Blowers | <input type="checkbox"/> Excavating Attachments | <input type="checkbox"/> Locators | <input type="checkbox"/> Pressure Washers | <input type="checkbox"/> Safety Equipment | <input type="checkbox"/> Trucks (dump/septic/misc.) |
| <input type="checkbox"/> Bucket Machines | <input type="checkbox"/> Excavating Equipment | <input type="checkbox"/> Miscellaneous | <input type="checkbox"/> Pumps-Dredge | <input type="checkbox"/> Septic System Components | <input type="checkbox"/> TV Inspection |
| <input type="checkbox"/> Businesses | <input type="checkbox"/> Hand Tools | <input type="checkbox"/> Parts & Components | <input type="checkbox"/> Pumps-High Pressure | <input type="checkbox"/> Septic Tanks | <input type="checkbox"/> Vacuum Loaders |
| <input type="checkbox"/> Business Opportunities | <input type="checkbox"/> Hazardous Waste Units | <input type="checkbox"/> Pipeline Rehabilitation | <input type="checkbox"/> Pumps-Submersible | <input type="checkbox"/> Septic Trucks | <input type="checkbox"/> Vanes |
| <input type="checkbox"/> Cable Machines | <input type="checkbox"/> Hydroexcavation | <input type="checkbox"/> Portable Toilets | <input type="checkbox"/> Pumps-Vacuum | <input type="checkbox"/> Service/Repair | <input type="checkbox"/> Vehicle Tracking |
| <input type="checkbox"/> Computer Software | <input type="checkbox"/> Jetters-Trailer | <input type="checkbox"/> Portable Toilet Tanks | <input type="checkbox"/> Pumps - Washdown | <input type="checkbox"/> Slide-In Units | <input type="checkbox"/> Wanted |
| <input type="checkbox"/> Dewatering | <input type="checkbox"/> Jetters-Truck | <input type="checkbox"/> Portable Toilet Trailers | <input type="checkbox"/> Pumps-Water | <input type="checkbox"/> Sludge Applicators | <input type="checkbox"/> Wastewater Transfer |
| <input type="checkbox"/> Drainfield Restoration | <input type="checkbox"/> Jet Vacs | <input type="checkbox"/> Portable Toilet Trucks | <input type="checkbox"/> Rodding Machines | <input type="checkbox"/> Tanks | <input type="checkbox"/> Waterblasting |
| <input type="checkbox"/> Drain/Sewer Cleaning Equip. | <input type="checkbox"/> Lease Financing | <input type="checkbox"/> Positions Available | <input type="checkbox"/> Roll-Off Containers | <input type="checkbox"/> Tools | |

CHOOSE THE PUBLICATION(S): (Deadlines are for the month preceding issue)

- | | | |
|---|---|--|
| <input type="checkbox"/> CLEANER
Deadline: 1st of the Month | <input type="checkbox"/> PUMPER
Deadline: 10th of the Month | <input type="checkbox"/> PRO
Deadline: 17th of the Month |
| <input type="checkbox"/> MUNICIPAL SEWER & WATER
Deadline: 1st of the Month | <input type="checkbox"/> ONSITE INSTALLER
Deadline: 17th of the Month | |

CLASSIFIED AD RATE:

\$1.00 per word, per month, with a 20-word minimum or \$20.
[\$1.00 extra per bold word (key words only)]

ADVANCE PAYMENT REQUIRED:

No billing for classified ads. Payment must be received in advance before publishing.

CALCULATE THE AMOUNT DUE:

_____ words X \$1.00 = _____ X _____ Publications X _____ Months = \$ _____
(\$20 minimum) # of publications checked above # of months to run the ad Total Amount Due

(Example: 25-wd. ad x \$1.00 per word = \$25.00;
\$25.00 x 2 publications [Pumper & Pro] = \$50.00;
\$50.00 x 2 months to run the ad = \$100.00 Total)

FILL IN COMPANY AND PAYMENT INFO:

COMPANY NAME: _____
 ADDRESS: _____ PHONE: _____
 CITY: _____ STATE: _____ ZIP: _____

MAIL this completed form with payment to:
 COLE Publishing Inc., PO Box 220, Three Lakes, WI 54562

FAX this completed form to: **715-546-3786**

ONLINE forms at: www.cleaner.com
www.pumper.com
www.promonthly.com
www.onsiteinstaller.com
www.mswmag.com

QUESTIONS: CALL 1-800-257-7222

PLEASE FILL OUT CREDIT CARD INFORMATION COMPLETELY INCLUDING V-CODE (3-DIGIT NUMBER FOUND BY YOUR SIGNATURE)

CREDIT CARD NO.: _____ V-CODE: _____ EXP. DATE: _____
 CARDHOLDER NAME: _____ PHONE: _____

WE ACCEPT:

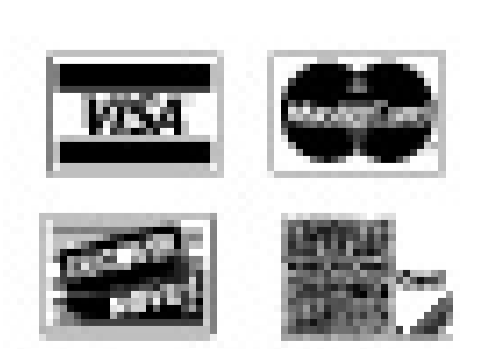

GapVax[®] gets the job done!

Look for us at the NY State Hwy & Public Works Expo Oct 21 in Syracuse, NY

Who needs a GapVax?
Sewer & water personnel, road and bridge builders, hydro-excavators, oil fields & refineries, marine & mining industries, pulp & paper mills, paint & coatings personnel, steel mills, railroad industry, cement plants, food processors, grain elevators, environmental cleanup organizations, the possibilities are endless!! AND our units can be used for hazardous waste removal in fully contained "super sacs." Don't delay - CALL TODAY!



Check out videos, specs, testimonials, our PartsExpress Catalog and more

at www.gapvax.com.

To say **THANKS** to all of our loyal customers, GapVax PartsExpress is offering **10% OFF** on all **PartsExpress Catalog** items for the **ENTIRE** month of October!

toll free U.S. & Canada

888-442-7829

PARTSEXPRESS



We give you #1 Quality, Versatility, Reliability, Lowest Maint. Costs, Highest Fuel Efficiency, Safest Operator Position, Superior Filtration & a custom build...
What more could you want?

THE ELECTRIC EEL® MODEL C DRAIN CLEANER...

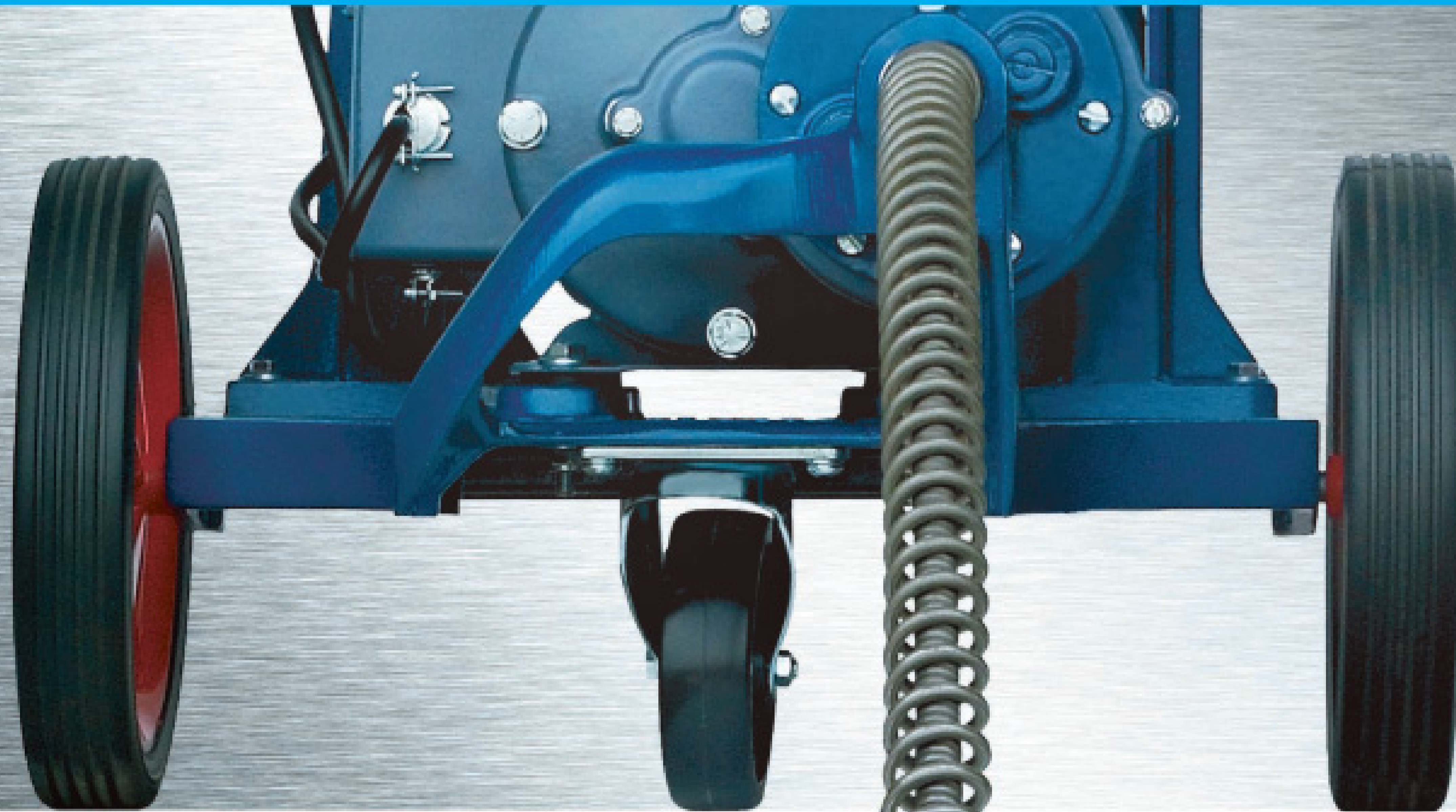

BEATS THE TRIED & TRUE, BETTER

DRUM! THAN NEW...

**This Powerful Sectional Drain Cleaner
Outperforms Drum-Style Machines**

- NEW Patent Pending Quick-Connect Snap-Lock Cable Couplings
- No Down Time From Broken or Kinked Cables
- More Power & Twice The RPMs
- Less Cable & Tool Breakage
- Easy Transport By One Person
- Lower Maintenance & Much More
- All For \$100's Less!

Don't Miss A Beat...Call Today!

1-800-833-1212

Electric Eel®

www.electriceel.com

NEW | PATENT PENDING | NEW

Redesigned **Quick-Connect** snap-lock cable coupling allows cables to connect easier and quicker than ever. Now standard on all Electric Eel® sectional dual cables, regular and heavy duty, and totally compatible with all cables currently in use.

The Model C drive unit weighs only 72 lbs. and can be easily loaded and unloaded by one person.

An easily and fully adjustable safety slip clutch keeps cable and tool breakage to a minimum.

Cleans 3"-10" diameter lines up to 200 ft.

8" and 10" cables can be quickly inspected and easily cleaned. And You never have to handle the rotating cable or a cable under tension.

Easy to handle so you can get to the root of the problem faster than ever.

Fold down handle allows easy transport, storage and use in crawl spaces.

The Model C is never out of service due to kinked or broken cables.

Model C cable rotates at 500 RPM, twice that of continuous cable drum-style machines.

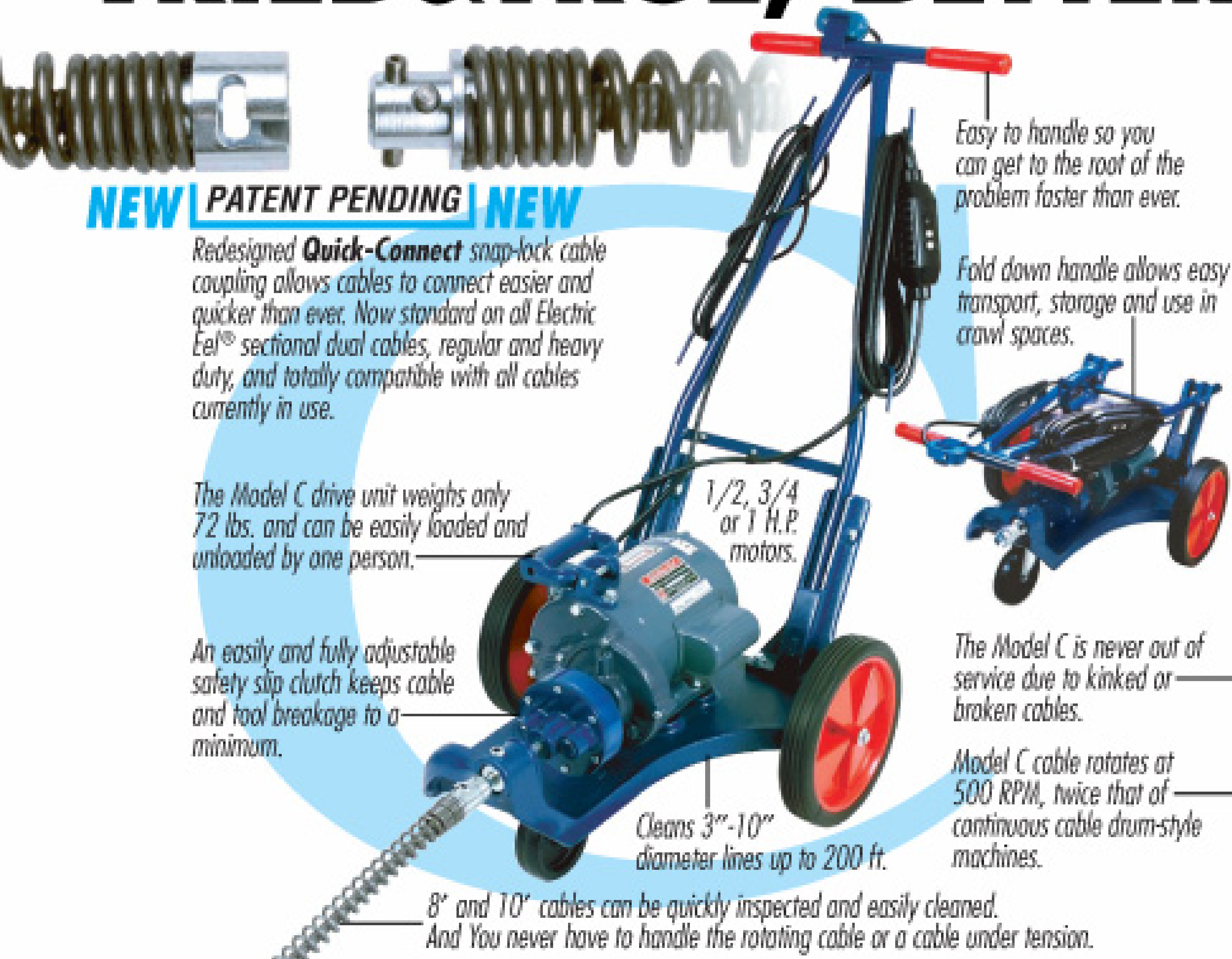

SPARTAN TALKS TOUGH.

Roger Short, California

SPARTAN REP SINCE 1974

“JIM HAD HIS 81 CABLE MACHINE AND A CLASSIC BACK-TO-BACK TOILET SITUATION.”



SPARTAN
FOR TOUGH CUSTOMERS.
SINCE 1943

Well, I got a call from a job site the other day. Jim had his 81 cable machine and was facing a classic back-to-back toilet situation, where a neighboring apartment had a bathroom up against the one he was working on. He wanted to make sure that he didn't run his cable too far into the line and end up causing a whole other mess. I told him we make a drop head for that sorta thing, which I knew he had. So he was able to make money on the job, instead of flushing it down the tube.

Tough Customer Preferred Product: Model 81 Cable Machine

This compact, lightweight machine operates vertically or horizontally to clear bathtubs, showers, toilets and sinks.

- Pipe sizes: 1/4" – 3" diameter
- Weight: 35 lbs.
- Cable lengths: up to 50'

