

FOR RESIDENTIAL, MUNICIPAL AND INDUSTRIAL CLEANING CONTRACTORS

Cleaner®



**Where
There's Smoke ...**
 The Municipal Pipe Tool Co.
 helps municipalities find and
 fix sources of leakage

PAGE 58

COLE PUBLISHING INC.
 1720 MAPLE LAKE DAM RD.
 PO BOX 220
 THREE LAKES WI 54562

CHANGE SERVICE REQUESTED

PRSTD STD
 U.S. POSTAGE
 PAID
 COLE
 PUBLISHING

MONEY MANAGER

Dealing with sales taxes

TOUGH JOB

CIPP lining at a veneer mill

TECH PERSPECTIVE

Choosing line locators

Gen-Ear LE™

WATER LEAK LOCATION SYSTEM

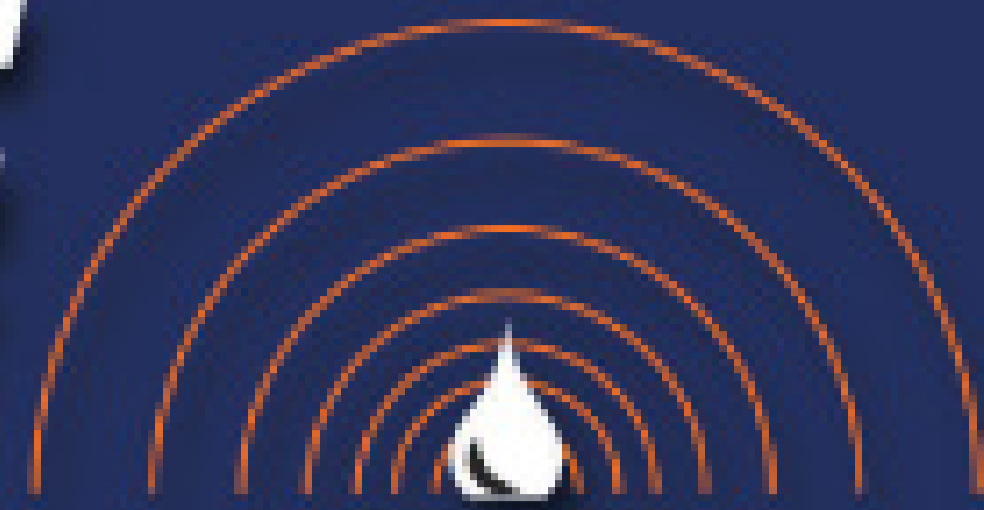

Just
\$1950
Complete

Sound Investment

Now, a smaller investment gets you a better method for tracking down water leaks. The Gen-Ear LE is a simplified, more economical tool with stronger sound amplification than other systems. Use it to pinpoint water leaks in residential and commercial water lines, whether they are under concrete slabs, in walls, swimming pools or hot tubs.

The compact amplifier with mute button fits in the palm of your hand. It provides noise free amplification with built-in preset audio filters, so you don't have to guess what settings to use.



And the high performance David Clark® headphones with noise cancellation features block out interference from ambient noise.

Hard to find leaks get a boost with the Sound Amplification Manifold. It helps amplify hard to hear leaks by using air to pressurize the water line, making leak location easier. The Gen-Ear LE will save you a lot of guesswork and unnecessary digging. And that saves you a lot of money.

For quick information, call the Drain Brains® at 800-245-6200 or 412-771-6300, or visit www.drainbrain.com/genear



General
PIPE CLEANERS
www.drainbrain.com

The toughest tools down the line.™

© General Wire Spring 2008

Less Noise

Vac-Con's larger capacity hydrostatic pumps allow the system to perform at a much lower RPM which means quieter operation, a healthy benefit for operators and community residents around the world.



Less Exhaust

Because of the efficiency of our hydrostatic drive systems, Vac-Con machines use less fuel, which means lower cost...and less exhaust.

Less Fuel

Vac-Con's exclusive 3-Stage Centrifugal Compressor operates at a performance level that loads material faster than the competition. This equals Less Time on the job which means Less Fuel is used.

Less Water

Vac-Con's available high pressure/low volume water systems conserve water.

We Were "Green" Before It Was Even Called "Green"

VAC-CON MACHINES HAVE BEEN "GREEN" FOR MORE THAN 20 YEARS.

Vac-Con is proud to be a leader in the worldwide environmental industry.

We have been manufacturing products that assist public and private entities in maintaining water collection systems and treatment facilities for more than two decades. We can all help assure that the world's potable water supplies are preserved for future generations simply by not wasting or polluting this precious resource. *Think high pressure/low volume!*

VAC-CON MACHINES – LEADING THE INDUSTRY IN "GREEN" INITIATIVES.



VAC-CON
MORE POWER TO YOU

A HOLDEN INDUSTRIES Company

www.vac-con.com



Presenting The **NEW** Moro Vacuum Pumps From **MORO USA**

PM60A
233 cfm

PM70A
300 cfm

PM80
379 cfm



**Thank you for visiting us
in Louisville**

Ask for a quality Moro pump from your truck builder, or call us for the dealer nearest you.



Pittsburgh, PA | 1-800-383-6304 | fax 412-269-4172
www.morousaeast.com | moroeast@attglobal.net

St. Louis, MO | 1-866-383-6304, 636.584.8844
fax 636-583-2044 | www.morousaeast.com | moro@charter.net

Letters to the EDITOR

Perspective on Mechanical Root Cutting

I read Peter Kenter's article, Routing Roots (Tech Perspective, *Cleaner*, December 2008) with great interest, and I found that I agreed with many of the comments made by David Bradford of Shamrock Pipe Tools.

Our company, Productive Carbides Inc., is a carbide fabricator and tool manufacturer. Our comments favor cutting tools and are based on feedback from contractors working in the trenches. We add carbide teeth and wear pads to the standard 6- through 18-inch flat or concave saws used to remove roots and calcium deposits.

Saws are one inch smaller in diameter than the pipes being cleaned. Our special teeth and wear pads add approximately 1/4 inch to the diameter, so there is still plenty of clearance. The carbide increases the life of the saws by eight to 10 times. Many contractors use the specialty carbide-tipped saws to cut taps flush with the walls of the mainline in preparation for lining.

Jets are great for debris removal, but require close control to cut through roots. It can be done; high-pressure water is used to cut steel and other metals in metal shops that can position the jets precisely. We have furnished carbide nozzles with precision holes for close pressure control during cleaning, but the idea did not catch on in the field (probably too time-consuming).

We have braised carbide to chain for added life in flail chain cleaning. Many municipalities will not permit chain cleaning, as it destroys the line if conditions are not perfect. If a sewer line is broken open, an expensive excavation is usually required for repair. A few minutes with a carbide-tipped saw reduces the fracture risk.

Waterjet nozzles, steel saw cutters and chain knockers are usually available to most contractors. The selection of which to use depends on the contractor's ability to see the root or obstruction, direct the cutter, and clear the area for inspection and recutting if necessary. Jet nozzles take the most control to direct the jet squarely onto the root. Saw cutters take less control, but even they are often moved back and forth over a joint to get it clean. The chain flail will pulverize the roots, but will possibly take out parts of the pipe if not watched closely.

The choice of the best tool, knowing one's limitations, and the skill of the operator determine the profit from a cleaning job. Most contractors will talk about problem jobs, but are closed-mouthed about the jobs they successfully complete. Trade secrets and lack of good information cloud discussions on what really works best.

Nelson E. Wittman
Vice President Operations
Productive Carbides Inc.
Cincinnati, Ohio

Have It Your Way

SPECTRUM



Rent - Lease
Lease/Purchase

27' Late Model
Vac Trucks



Spectrum Industrial Services - (205) 664-2000 or Toll Free (888) 739-0838

Pan/Tilt Lateral Launch *Crawls 300', Extends 100'.*



SuperVision™ SAT crawls 300' down lines 6" and larger, and then pushes its camera 100' into laterals as small as 3.5". Its auto-leveling camera pans and tilts to capture sidewall detail, and is pushed by force-sensing wheels designed to prevent cable damage. Easy to use and maintain, the system integrates with any existing SuperVision™, adding only a small reel alongside the primary crawler reel.

Digital Side-Scanner *Images Pipe Walls on the Fly.*



DigiSewer™ simply attaches to an existing or new ROVER™ crawler, making pipe inspection's fastest-growing technology both less expensive and exceptionally versatile. DigiSewer™ captures footage at up to 70 fpm without stopping to pan, tilt or zoom. It generates flat scans that can be reviewed and annotated far quicker than video. And because it leverages ROVER's™ steerable 6-wheel drive, DigiSewer™ scans even the most difficult lines.

Hydro-Powered Cutter *Delivers 5X Torque, 3X Productivity.*

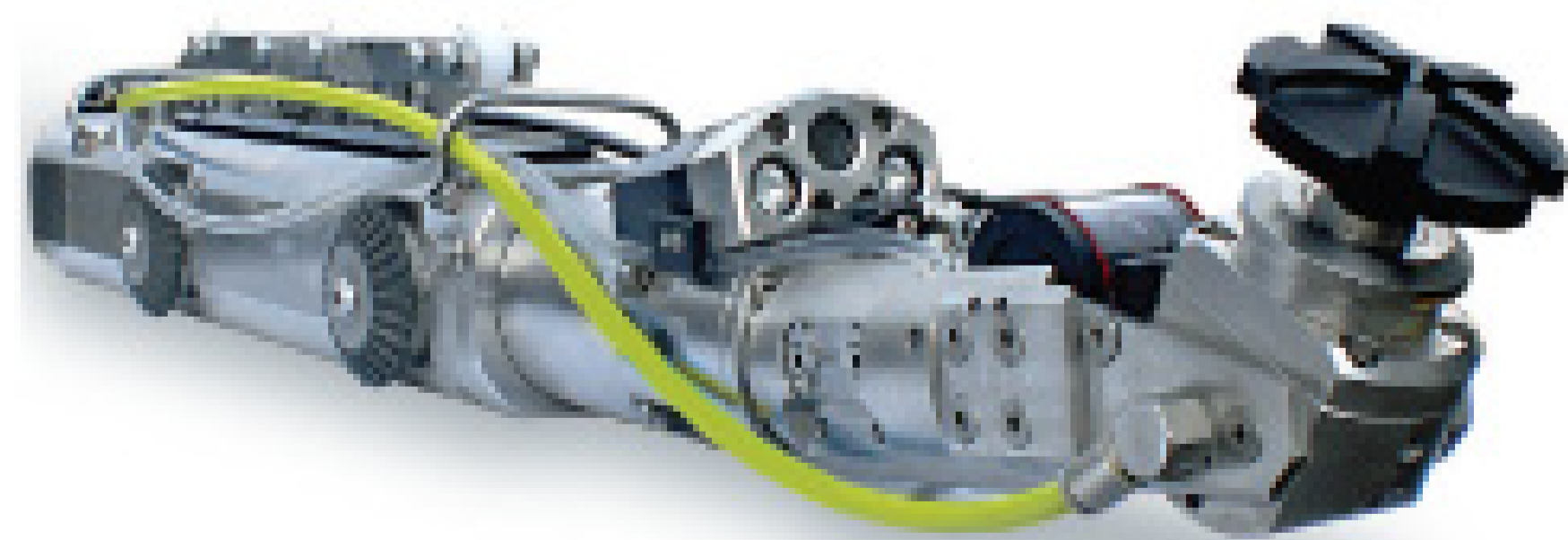

Do sloppy cuts, stalls, and poor visibility hold back your relining crew? Regain productivity with EnviroCut™, the hydro-powered cutter for lines 3.5" and larger. EnviroCut™ mills quickly and cleanly through tough materials. High-pressure water generates 5 times the conventional cutting force, cleans the onboard cameras, and cools the motor and bit. Self-propelled, EnviroCut™ requires no additional CCTV equipment, jetter, or secondary access point.

WinCan V8

Inspection Data Management & Reporting

Factory-Certified Training/Support
Factory-Direct Reseller



What It Means To Go Digital

VeriSight™ delivers smart features to make you more efficient, like storage for 45 hours of MPEG4 video, a SD card reader, USB connectivity, tri-frequency SONDE, and a self-leveling head.

Even so, VeriSight's™ rugged design ensures dependable performance. Its welded stainless steel frame, shock absorbers and splash-proof ABS controller withstand everyday punishment, and its Kevlar/epoxy-reinforced push rod maintains 4000-lb break strength.

Long-Range Zoom Cam *Shines Brighter, Sees Twice as Far.*

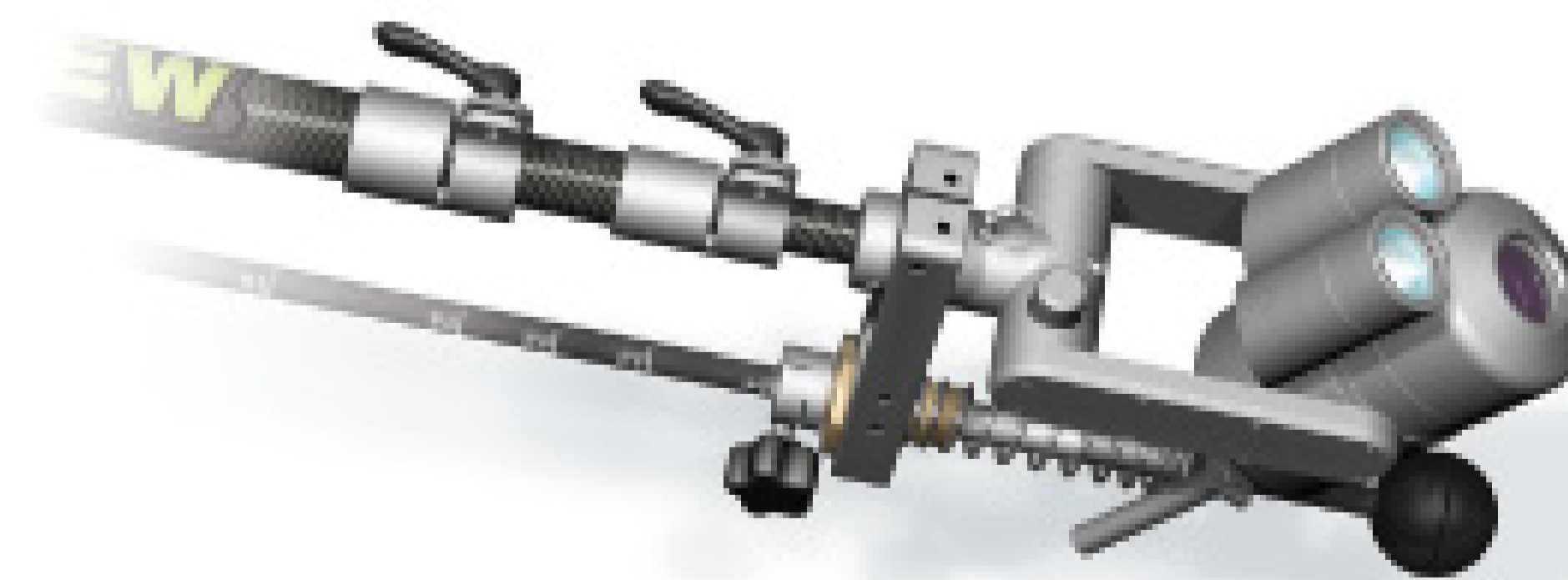

QuickView™ operators can now see as far as 300' down 18" lines, all while capturing excellent sidewall detail. QuickView™ delivers powerful zoom capability, plus lamp technology that's 65% brighter. Measurement tools and several recording options are available.

Worldwide
Service & Support

Envirosight LLC
SPECIALISTS IN PIPELINE INSPECTION

(866) 936-8476 • (973) 252-6700 • www.envirosight.com



ARTICLES

58 WHERE THERE'S SMOKE ...
By Peter Kenter
Sewer leak detection is a specialty of the Municipal Pipe Tool Co. in Hudson, Iowa. Here, technician Eric Schumacher mans a smoke blower from Superior Signal Co. during smoke testing of sanitary sewer lines in the City of North English, Iowa. (Photography by Mark Tade)

4 LETTERS: PERSPECTIVE ON MECHANICAL ROOT CUTTING

40 READY FOR DUTY
Optimism pervades the exhibit hall as Pumper & Cleaner Expo attendees discover the latest technologies for pipe and drain cleaning, repair and maintenance
By Ted J. Rulseh

48 LEADING WITH VISION
A South Carolina franchise uses video inspection and utility locating to drive growth in repairs and establish a strong business.
By Marian Bond

54 TECH PERSPECTIVE: CHOOSING YOUR LOCATOR
Here are some tips for understanding utility locating technologies and selecting a unit to suit your everyday working conditions.
By Matt Manning

68 OVERHEARD ONLINE: DEALING WITH TOUGH FLOOR DRAIN JOBS
Contracting professionals share thoughts on the proper cable configuration for reaching from drains into laterals with potential blockages.

REGULAR FEATURES

10 FROM THE EDITOR: BEING GREEN
It's not so hard to do these days. And there are many good reasons, for social good and personal benefit, to lighten the load on the environment.
By Ted J. Rulseh

16 SAFETY FIRST: KNOW YOUR ENEMY
It's always worth revisiting the dangers of hydrogen sulfide, the highly toxic gas most often associated with sewer fatalities.
By Ted J. Rulseh

24 MONEY MANAGER: 46 WAYS TO PAY TAXES
An understanding of individual state laws, good records and a big supply of antacid tablets can help you survive a sales tax audit.
By Judy Kneiszel

32 BETTER BUSINESS: THE CONTRACTOR'S WIFE
It is often the bookkeeping spouse who has the best perspective on what ails a business, and often on what it takes to set things right.
By Frank Blau

38 MONEY MACHINES: TAKING INVENTORY
Milwaukee-area drain cleaner's trucks are integrated with inventory software to keep field technicians organized and well stocked.
By Ken Wysocky

62 INDUSTRY NEWS

66 TOUGH JOB: UNDER THE GUN
An emergency cured-in-place pipe repair enables a veneer mill in Oregon to pass its Department of Environmental Quality inspection.
By Scottie Dayton

76 READER PIPELINES: OPPORTUNITY KNOCKS
Contractors protecting their customers' long-term interests find that a drain-cleaning service call often leads to more work to correct the root causes of stoppages.
By Mary Shafer

80 PRODUCT SPOTLIGHT
Push Camera System Built for Versatility
By Ken Wysocky

Cleaner
FOR RESIDENTIAL, MUNICIPAL AND INDUSTRIAL CLEANING CONTRACTORS

www.cleaner.com

Published monthly by
COLE Publishing Inc.
1720 Maple Lake Dam Rd.
PO Box 220
Three Lakes, WI 54562

© Copyright 2009 COLE Publishing Inc.
No part may be reproduced without permission of the publisher.

U.S. or Canada call toll-free 800-257-7222
Elsewhere call 715-546-3346
E-mail: info@cleaner.com
Web: www.cleaner.com
Fax: 715-546-3786

Office hours 7:30 a.m. - 5 p.m.
Central Time, Monday-Friday

SUBSCRIPTION INFORMATION: A one year (12 issue) subscription to Cleaner in the contiguous 48 U.S. states costs \$15.50 (24 issues for \$25; 36 issues for \$35). Subscriptions to Canada or Mexico cost \$27.50 per year (24 issues for \$52). Subscriptions to all other foreign countries cost \$80 per year. Subscribers are guaranteed monthly delivery of the paper. To subscribe, send company name, mailing address, phone number and check or money order (U.S. funds payable to COLE Publishing Inc.) to the address above. MasterCard, VISA and Discover are also accepted. Supply credit card information with your subscription order.

CLASSIFIED ADVERTISING: RATE: \$1 per word, per month. Minimum of 20 words or \$20. All classified advertising must be PAID IN ADVANCE. DEADLINE: Classifieds must be received by the first of the month for insertion in the next month's edition. PHONE-IN ADS ARE NOT ACCEPTED. Ads may be faxed only when charging to MasterCard, VISA or Discover. Please supply all credit card information with faxed ads. Be sure to include your phone number (with area code) in your ad. Make checks payable to COLE Publishing Inc. and mail with classified ad to the address above. CLASSIFIED ADVERTISING APPEARS NATIONWIDE AND ON THE INTERNET. Not responsible for errors beyond first insertion.

DISPLAY ADVERTISING: Call 800-994-7990 and ask for Jim, Kim, Winnie or Phil. Publisher reserves the right to reject advertising which in its opinion is misleading, unfair or incompatible with the character of the publication.

CIRCULATION: Circulation averages 26,185 copies per month. This figure includes both U.S. and international distribution.

Our subscriber list is occasionally made available to carefully selected companies whose products or services may be of interest to you. Your privacy is important to us. If you prefer not to be a part of these lists, please contact Kayla at kaylaw@colepublishing.com.

COLE publishing
1979-2009
Celebrating
30 years
of publishing.



PUMPER & CLEANER ENVIRONMENTAL EXPO INTERNATIONAL

Education Day: Feb. 24, 2010
Exhibits Open: Feb. 25-27, 2010

Kentucky Exposition Center
Louisville, Kentucky

www.pumpershow.com

COMING IN MAY

Special Issue:
Residential/Commercial Maintenance

- Safety First: Preventing slips and falls
- Money Manager: Keeping cool during an IRS audit
- Profile: Just Drains, Philadelphia, Pa.
- Profile: Wayne's Drains, Boston, Mass.
- Better Business: Dealing with the pain of layoffs

New!

MORE AMMUNITION FROM THE MAKERS OF ROOTX



Arm your crews with Grease-X to keep your pipelines FOG-free

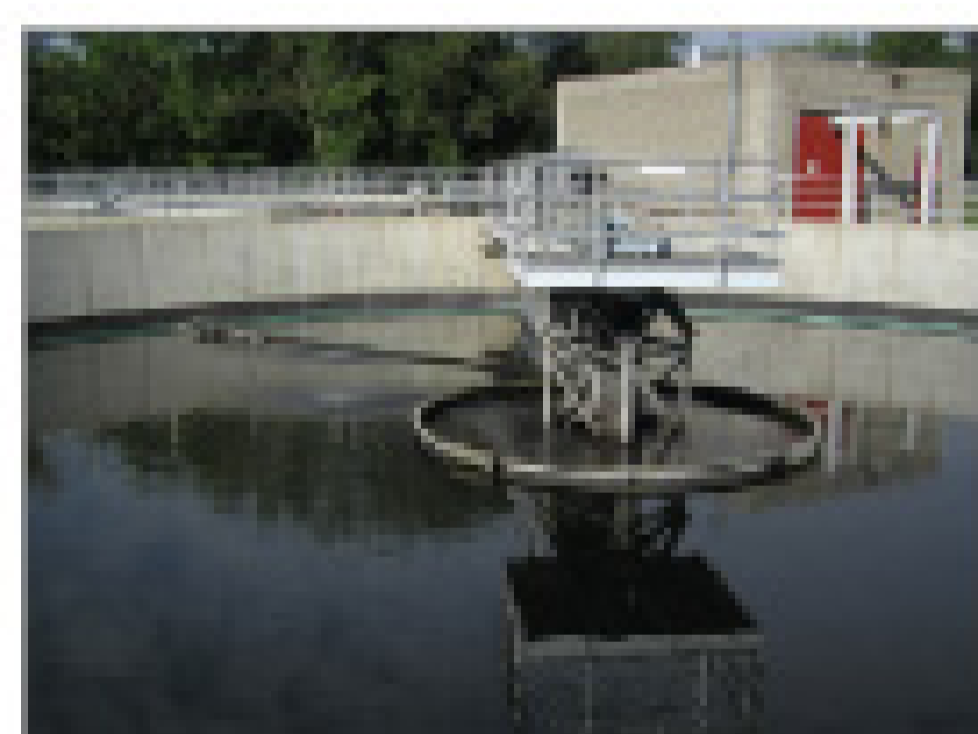

Grease-X reduces the load on your wastewater treatment plants.

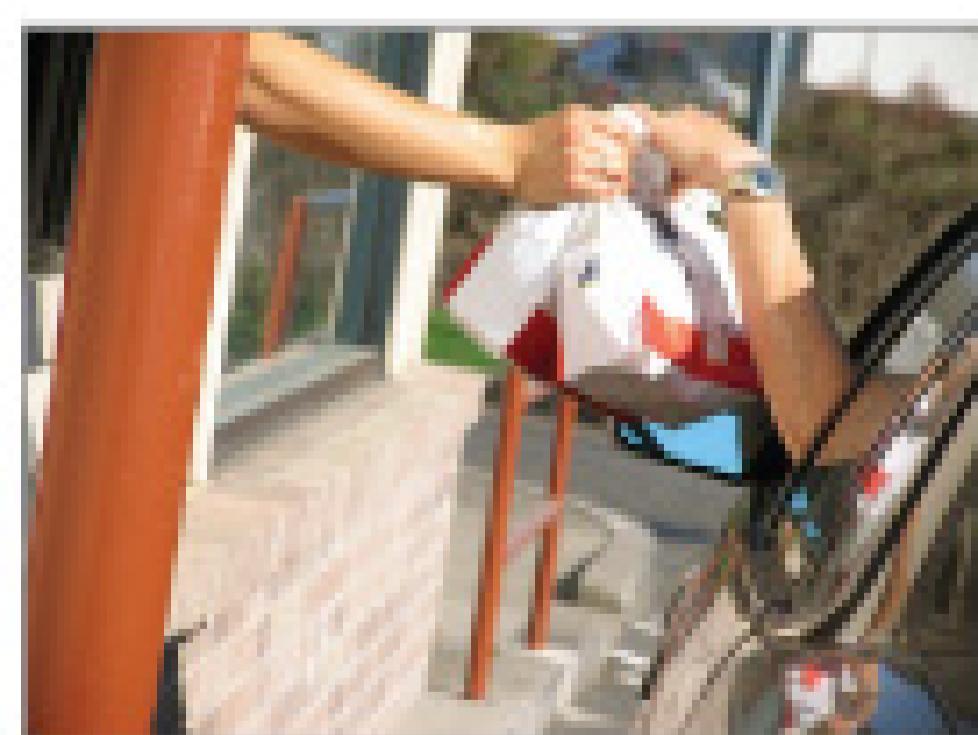

Regular treatments with Grease-X can help prevent FOG buildups—important in problem areas such as near fast-food restaurants.

Introducing Grease-X®—four powerful weapons in the battle against the fats, oils and grease (FOG) that can clog municipal wastewater systems. Grease-X gives you the power to clear FOG-choked pipelines and lift stations, prevent FOG buildup and eliminate pipeline odors using your own crews and equipment.

- **Grease-X Emulsifier**—Non-caustic, non-polluting formula penetrates and softens FOG to clear blocked lift lines.
- **Grease-X Jet**—Fast-acting emulsifier specially formulated for your jetting equipment to open blocked pipelines.
- **Grease-X Biozyme**—Highly concentrated microorganisms break down and digest FOG to keep pipelines clear.
- **Grease-X Biodeodorizer**—Digests odor-causing wastes to eliminate pipeline odors at the source.

Complete sewer system maintenance from a name you trust

You can count on Grease-X to be easy to use and effective because it comes from the makers of RootX®. Together, RootX and Grease-X



It takes just 30 minutes to treat a 400-ft. mainline with RootX.



RootX kills roots on contact and keeps them from coming back.

give you all the ammo you need to keep your wastewater system flowing smoothly.

Both RootX and Grease-X are non-caustic and non-polluting—so they won't harm pipes or wastewater treatment operations. And both are easy to apply. Your crews can treat a 400-foot mainline with RootX in 30 minutes or less. FOG-choked pipelines can be cleared by simply adding Grease-X Jet to normal jetting operations. Plus, Grease-X Biozyme comes in convenient, water-soluble bags, making it easy to keep your pipelines FOG-free.

Don't wait for FOG or roots to back up your sewer system. Arm your crews with RootX and Grease-X.

**Call 800-844-4974 or visit
www.rootx.com to learn more.**

A

Al Asher & Sons, Inc. 80

Allan J. Coleman Co. 19, 69

Amerik Engineering 18

 Aqua Mole Technologies 50

 Aries Industries, Inc. 45

B

 Bowman Tool Co. & Systems 44

C

Cable Center, The 29, 64

Cam Spray 50

 Central Oklahoma Winnelson 26

Chempure Products Corp. 22

Cloverleaf Tool Co. 52, 68

 Cobra Technologies 22

 CUES, Inc. 35

D

 Drainables Direct 44

 Duracable Manufacturing Co. 26

E

 Electric Eel Mfg. 83

 Envirosight, LLC 5

 ENZ USA, Inc. 18

F

Fluid Systems, Inc. 18

Flush Quip 62

 FS Solutions 61

G

GapVax Incorporated 82

 General Pipe Cleaners 2

Gorlitz Sewer & Drain, Inc. 57

Granite Leasing Co. 28

 Guzzler Mfg. Inc. 11

H

Hannay Reels 10

Hi-Vac Corporation 25

J

 Jetstream of Houston 17

K

 KEG Technologies Inc. 14

Ken-Way Corp. 34

KMH Equipment, Inc. 12

L

Lansas Products Mfg. 34

LaPlace Equipment Company 65

Lindhorst Workhorse Nozzles 46

M

MAX-LIFE Mfg. 22

Mongoose Jetters 30

Moro USA East, Inc. 4

 MyTana Mfg. Company, Inc. 15

N

 NLB Corp. 53

 Northcutt Co./Scooter Video 51

 NozzTeq, Inc. 80

P

 Pat's Pump & Blower 12

 Pipe Genie Manufacturing 27

 PrimeLine Products, Inc. 30

 Pulsar 2000 52

R

RABCO 37

 Ratech Electronics Ltd. 31

Relining Technologies, LLC 9

RIDGID 23, 33

 RootX Root Control Corp. 7

 RS Technical Services 55

S

Safety Corporation of America ... 62

Sewer Equipment & Supplies 65

 Shamrock Pipe Tools, Inc. 34

 Spartan Tool, LLC 84

Spectrum Environmental 4

SRECO-FLEXIBLE, Inc. 47

StoneAge, Inc. 36, 37

 Superior Signal 16

T

 T&T Tools, Inc. 65

Toolup.com 13

Triple R Specialty 14

TRY TEK Machine Works, Inc. ... 62

U

US Jetting, LLC 63

 USB Sewer Equipment Corp. 44

V

Vac-Con, Inc. 3

Vacuum Truck Rentals 28

Vaporooter 12

Vivax Corp. 39

W

Water Cannon Inc. 21

WaterJet Technology 14

Western Sales LLC 32

Westmoor Ltd. 28

 WinCan America, Inc. 20

Classifieds 72-75

Marketplace 77-79

Truck Stop 70-71

It's NEW!

FREE

information from advertisers

See Page 81 for details

**Safeguard your profitability and grow your business...
Diversify.**

800 496 1498

WWW.RELININGTECHNOLOGIES.COM

“We used to install another lining product. We tried Relining Technologies and are so impressed with their customer service, the improvement in our productivity and cost savings, that Relining Technologies is now the only solution we’ll use for our CIPP projects.

-- Anthony Pouliot, General Manager
All Pro Plumbing, Rancho Cucamonga, Calif.

Rehab 2" to 12" diameter lines

Applied from the clean out

Minimal disruption

Cures in just over 1 hour

Installed within 1-2 hours

Custom-built lining rig to fit your needs and budget

Retrofits of your existing equipment available

FINANCING AVAILABLE



INCREASE YOUR BOTTOM LINE

We are the ideal solution for plumbing contractors looking to expand and diversify their services by offering trenchless repairs—without costly franchise fees or territory restrictions.



PROVEN TECHNOLOGY & TURN-KEY SYSTEMS

With over 10 million feet of lining installed worldwide, our complete turn-key packages help you get started quickly in the fastest growing segment of the contractor market.



SUPPORT FOR SUCCESS

Unlike other vendors that offer just equipment or materials, we provide the tools, sales training, marketing techniques and expert advice needed for achieving unparalleled profitability.



NOT READY YET? SUBCONTRACT!

Tap into the profit potential of CIPP through subcontracting. We offer CIPP outsource services in various geographic locations, call us for details.

Being Green

It's not so hard to do these days. And there are many good reasons, for social good and personal benefit, to lighten the load on the environment.

Ted J. Rulseh



Some say that when it comes to global climate change, the debate is over: Carbon dioxide levels in Earth's atmosphere are rising, the planet is warming, and human activity is the cause. Others are not convinced.

The thing is, in one important respect, it doesn't matter. The biggest way to combat the threat of

little healthier. On top of that, a switch to more earth-friendly fuels and more efficient vehicles and appliances can help create whole new industries and badly needed jobs.

Finally, saving energy is good business. The higher the prices of oil, coal, natural gas and electricity rise, the more you can gain by making investments that help you use energy efficiently. And because energy

days without seeing a list of energy-saving or pollution-preventing tips. As a small business owner, you can easily:

- Ask your electric or gas utility to do an energy audit of your office and shop.
- Add technologies like GPS and routing software to make fleet travel more efficient and save fuel.
- Keep vehicles tuned up and their tires properly inflated.
- Look into hybrid or other high-efficiency vehicles.
- Educate field technicians to avoid fast acceleration, high speeds, and other energy-wasting driving practices.
- Consider energy-efficiency ratings when buying equipment.
- Shut off lights, appliances and equipment when no one is using them.
- Outfit your office with programmable thermostats that automatically turn down the heat or shut off the air conditioner at night. Consider lower settings in winter and higher settings in summer.
- Use less paper. Communicate by e-mail when appropriate. Print fewer e-mail messages and documents.
- Recycle valuable commodities like paper and metals.
- See if your electric utility has a green power program that lets you buy electricity generated by solar, wind, or hydroelectric sources.
- Buy supplies made from recycled, non-toxic, or biodegradable materials.

- Ask suppliers about their policies on running a green business.

Talk it up

Of course, these are basic steps. None of them alone (or together for that matter) will save the planet or let you save enough money to retire early. But they all make sense, and the benefits can go beyond improvement on the expense side of your ledger.

Today's consumers are trying to lessen their impact on the environment, and many look to work with businesses that do, too. Is there any potential in talking up your company's green attributes as a way to set yourself apart from competitors?

All that aside, we at *Cleaner* want to know what businesses in our industry are doing to save energy and be green. Tell us about the special measures you're taking and, in particular, about how your business benefits.

We'll report success stories in future issues of the magazine. To pass along your story, send a note to editor@cleaner.com. By sharing your accomplishments with others, you can help multiply the positive effects of the good things you're doing. ■

Today's consumers are trying to lessen their impact on the environment, and many look to work with businesses that do, too. Is there any potential in talking up your company's green attributes as a way to set yourself apart from competitors?

global warming is to burn less fossil fuel. And there are big reasons, beyond global warming, why that's a good idea.

For one, burning less gasoline and diesel fuel means we depend less for energy on unstable countries that don't like us. For another, it means we release less nitrogen oxide, sulfur dioxide, particulate matter and other pollutants, and so make the air a

part of the cost of almost everything we use, it makes financial sense in general to use products wisely, waste less and recycle more.

Getting advice

So, what has your business done lately to lighten up on the environment? There's no shortage of advice available – you can hardly read a newspaper or watch TV these

THE LEADER IN PUMPER/CLEANER REELS SINCE 1933

Hannay Reels
The reel leader.

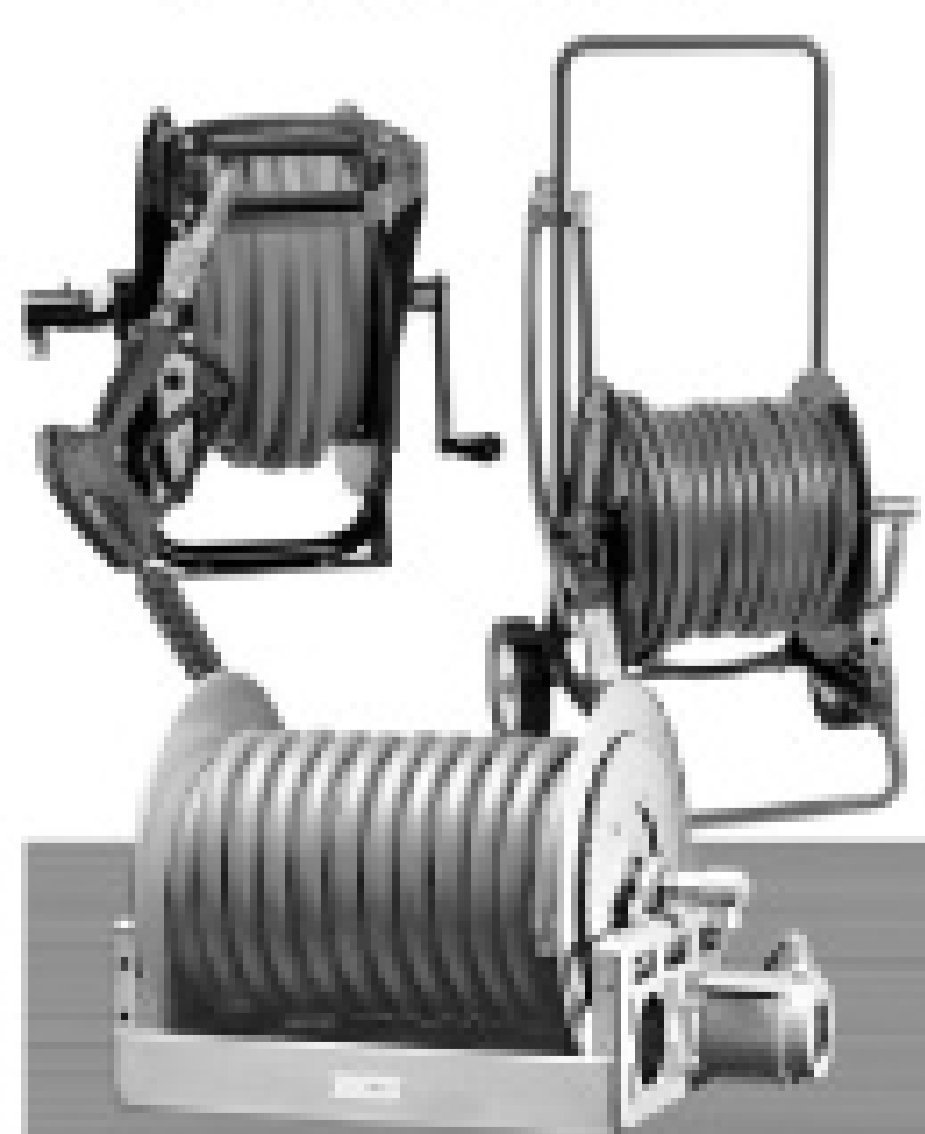

Washdown and Clean Up With Hannay Reels

Applications

- Power washing
- High pressure washing
- Vehicle and equipment washdown and clean up

Advantages

- Flexibility of mounted and portable designs
- Hose pickup and storage is quick and neat
- Tried and tested technology
- Tough reels for the toughest environments

Download or call for your FREE catalog
<http://go.hannay.com/515> 877-467-3357



WE DELIVER MORE THAN JUST A SHINY NEW TRUCK...



We already offer you the most offloading solutions in the industry, and can custom build our vacuum loaders to suit your exact needs. We can help you find financing. And, with our Right Start program, we personally deliver the keys, provide operator and safety training and give you all the information you need to be more productive from the very beginning.

Beyond that we support your new or hard-used old trucks with fast access to genuine Guzzler parts and a toll-free number you can call for application expertise. We also have regional FS Solution service centers that can provide anything from minor repairs and refurbishing to total rebuilds.

And because we want your business to shine as much as a new truck we will pass along customer referrals every chance we get.

For a demo of a shiny new truck*, go to www.guzzler.com today, or call 1-800-627-3171

*Some qualifications apply.

©2008 Federal Signal Corporation. Listed on the NYSE by the symbol FSS.



KMH EQUIPMENT COMPANY

SALES • RENTALS • SERVICE

Indianapolis, Indiana
Marietta, Ohio



VacAll AllJetVac
\$225,000*



Presvac DOT 407/412
\$165,000*



VacAll AllVac AVR B
\$235,000*

AVAILABLE FOR SALE, RENT OR LEASE/PURCHASE

*FOB Marietta, OH

1-888-564-0202

www.kmhequip.com

Introducing a root killer that actually Kills Roots.

*When did you **NOT** find roots in older laterals?*

It's a tremendous market, but you need more than just good advertising to do the job. You need a product that works time after time and is proven effective in numerous studies.

Exciting news! Vaporooter® the leading name in municipal root control, has contracted Hydro Products Corp. to release their EPA registered product to residential service companies. For a limited time, Hydro Products Corp., is offering exclusive US territories on a first come basis for qualifying companies. Here is how it benefits you:

- ◆ Huge Income Potential
- ◆ Exclusive Territory
- ◆ Proprietary Equipment
- ◆ Full Training
- ◆ Marketing Assistance
- ◆ Repeat business
- ◆ Light weight equipment
- ◆ Years of Municipal Success



Thanks for visiting us!

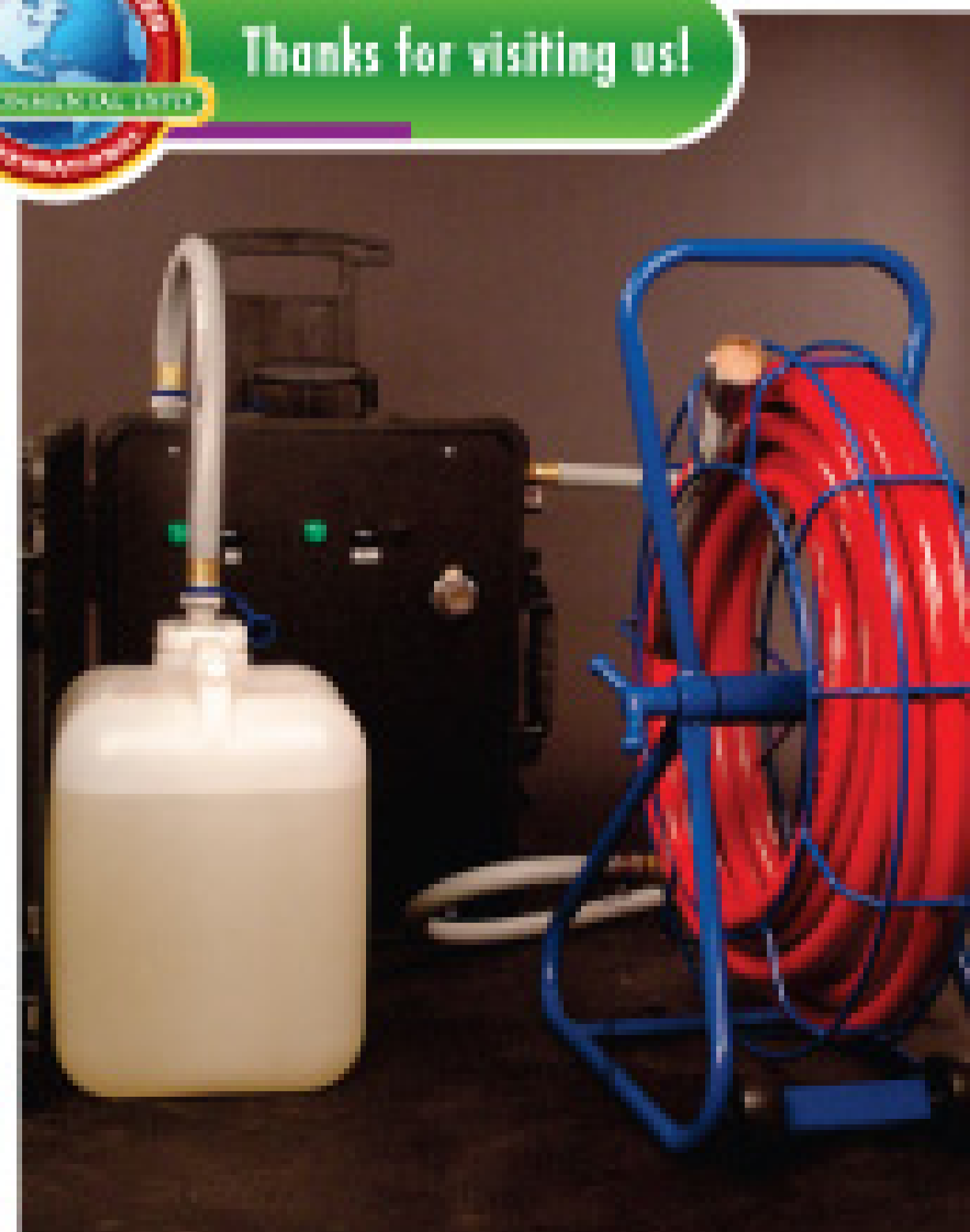

Call: 800-781-3164

"So tough, you have to be licensed to kill!"

PAT'S PUMP + BLOWER

ORLANDO OFFICE
800-359-7867
fax: 407-648-2096

GEORGIA OFFICE
800-851-7987
fax: 404-761-1300

1 Pump And Blower Repair Specialist

< ALL YOUR NOZZLE NEEDS >

Ellipse Penetrator



Vortex



Chisel



Propeller Cutter



Chain Cutter

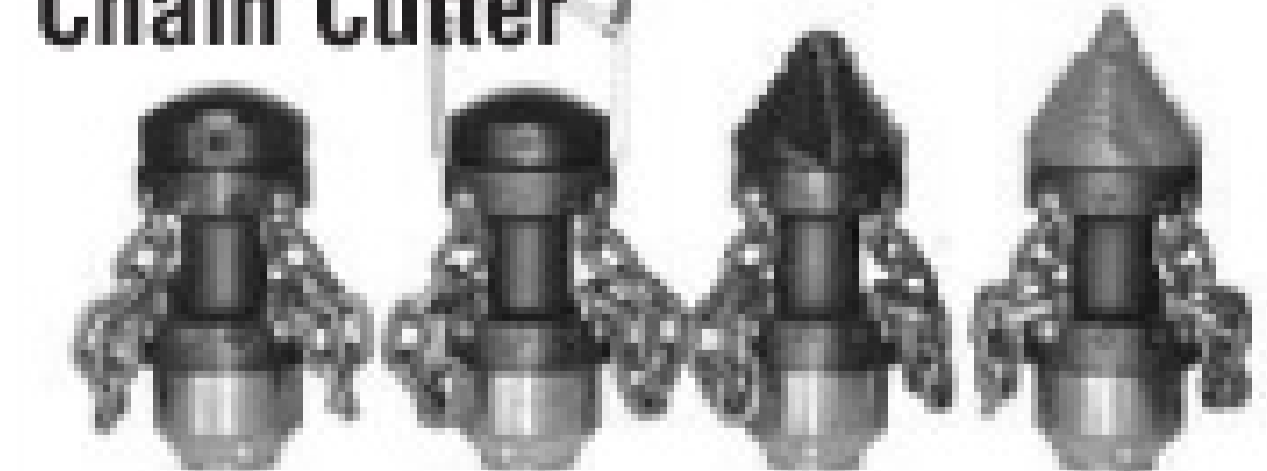

90° Swivel



3-Way Ball Valves



RIGHT TOOL, RIGHT JOB, RIGHT NOW!

Call for catalog - Distributors wanted

www.patspump.com



TOOLUP[®].COM

Professional Contractor Supplies

800.654.8003

One of the Largest
Stocking Distributors
in North America

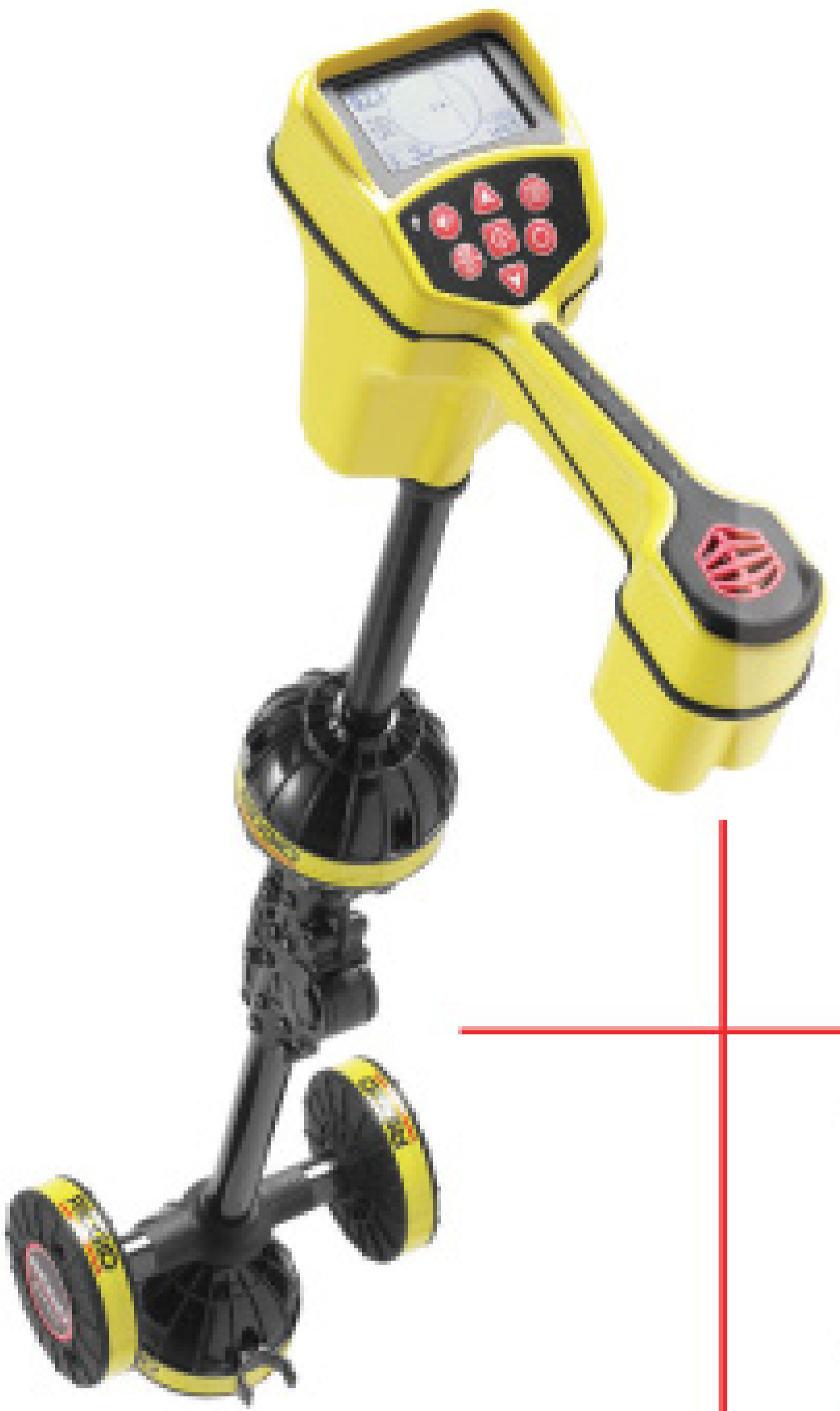



Thanks for visiting us!



Ever wonder why you keep "blowing" toilets and making all those little old ladies mad? We can show you how to avoid these "messy" situations, and clean more footage at the same time. Call KEG for help with your sewer cleaning tools before the news gets "splattered" all over town...not to mention all over your customers!

**Our Nozzles Don't Blow It
When Cleaning Your Sewer Lines!**

KEG Technologies, Inc.



Tel: 866.595.0515 Toll Free

The Difference Is Performance!

P.O. Box 3067
Madison, MS 39130

www.kegtechnologies.net



Call Toll Free - 800-356-9661

Triple R Specialty

2 MODELS - the 20 H.P. SK3555D or the 24 H.P. SK358D

SKID MOUNTED JETTERS

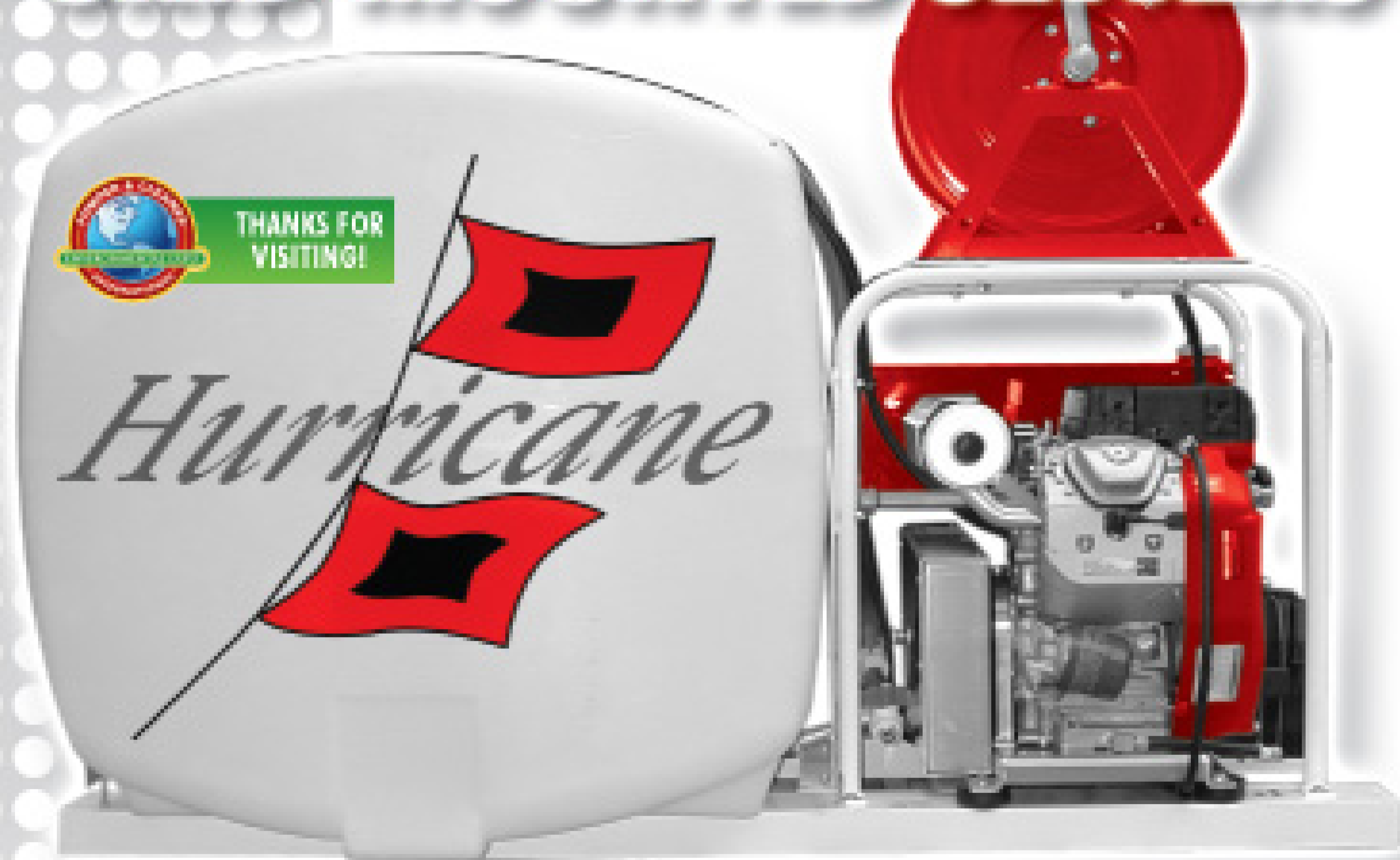

- 20 or 24 HP Honda GX Engine w/Electric Start
- 6.5 Gallon Aluminum Gas Tank
- 5.5 or 8 GPM @ 3500 PSI Thermally Protected Pump
- 200 Gal. Water Tank w/Low Water Shut-off
- Manual Reel w/ 300' x 3/8" Jetter Hose

- 3 Stainless Steel Jetter Nozzles
- Pressure Washing Gun and Wand, includes Pressure Washing Nozzles
- Skid is Powder Coated and Constructed of Heavy Gauge Aluminum Channel

800-356-9661

www.triplerspecialty.com

2009 American WJTA Conference and Expo

August 18-20, 2009

Marriott Houston Westchase • Houston, Texas

- **Live, Onsite Demonstrations** of a variety of sewer and pipe cleaning and other industrial cleaning applications, paint/coating removal, concrete preparation, testing the durability of safety equipment, industrial vacuum/air moving operations, and cutting.
- **Waterjet Expo:** a variety of companies will display waterjetting equipment, systems and supplies, and industrial vacuum/air moving vehicles.
- **Waterjet Boot Camp**—Industry experts offer information and suggestions on ways to help contractors buy smart, improve efficiency and generate profitable new business.
- **Pre-Conference Workshops**—① **Safe Operation of Industrial Vacuum Equipment.** Learn how to get the most out of your industrial vacuum truck/air mover by enhancing production and maximizing safety. ② **Waterjet Technology: Basics and Beyond.** Start with the basics and follow up with an in depth look at waterjet applications: Hydro-Excavation, Surface Preparation, Cleaning Applications, and Cutting Applications.
- **Emerging Technology, New Applications**—Hear some of the world's foremost engineers and researchers share new developments in applications, mechanics, equipment, and procedures.

\$30 Expo Pass

One-day pass includes exhibit hall, live demos, and waterjet boot camp on 8/19 or 8/20.

Call 314-241-1445 to register.



Visit WJTA's web site, www.wjta.org, for regularly updated Conference information or contact: WJTA, 906 Olive Street, Suite 1200, St. Louis, MO 63101-1448, phone: 314-241-1445, fax: 314-241-1449, email: wjta@wjta.org

EVERYONE NEEDS A GOOD
WORKHORSE!

FEATURES

STAIR CLIMBERS
AND WHEEL LOCK

Provides added mobility
Stair Climbers swing down
to lock wheels while in operation



CAST ALUMINUM
GEARBOX HOUSING

Hardened Steel shafts & gears
11 pounds lighter than the
old all steel version



REMOVABLE
LOADING WHEEL

Provides added mobility
Ease of loading and unloading



SLIDING
AUTOFEED

Lets feed arm drop away
for quick change of reel
Locking pin to ensure
solid connection



6888 UPRIGHT
WORKHORSE

A MACHINE BUILT WITH
YOU IN MIND

call, click or visit us for more info

MyTana

Know Your Enemy

It's always worth revisiting the dangers of hydrogen sulfide, the highly toxic gas most often associated with sewer fatalities

By Ted J. Rulseh

Every year, some sewer workers, farmers, construction workers and others die from exposure to hydrogen sulfide (H₂S).

Why should this be? The hazards are well known. A whole industry has grown up around protecting people about this and other toxic gases. There's confined-

H₂S is a colorless, flammable, extremely hazardous gas that has a rotten egg smell. It is sometimes called sewer gas, stink damp, swamp gas, or manure gas. It comes from bacterial breakdown of materials like manure and sewage.

H₂S is heavier than air and collects in low-lying, enclosed and poorly ventilated areas, including manholes and sewer lines. The primary route of exposure is inhalation; the lungs absorb the gas rapidly.

You can smell H₂S at low concentrations, but after continuous

nervous system. Its effects can vary depending how much you are exposed to and for how long. Low concentrations irritate the eyes, nose, throat and respiratory system – you may experience burning or tearing of the eyes, coughing, or shortness of breath. People with asthma may have trouble breathing.

The effects can be delayed for several hours, or sometimes several days, when you work in low concentrations. Repeated or prolonged exposures may cause eye inflammation, headaches, fatigue, irritability,

any other necessary personal protective equipment, as well as rescue and communication equipment. The OSHA confined spaces standard contains specific requirements for identifying, monitoring and entering confined spaces.

OSHA has determined that a level of H₂S gas at or above 100 parts per million is immediately dangerous to life and health (IDLH). Entry into IDLH atmospheres can only be made using a full-facepiece, pressure-demand, self-contained breathing apparatus (SCBA) with a

Safety FIRST

space entry training. There are confined-space safety systems that include gas detectors, tripods with winches, respirators and other gear.

Why should anyone ever be exposed to harmful amounts of this gas? Well, it's because either they don't know the risks or they ignore the warnings. So it's worthwhile to revisit the dangers of H₂S, and especially to share the information with new people coming into the drain and pipe maintenance profession.

Know the basics

OSHA provides extensive information about H₂S. Here are some facts and cautionary advice taken from an H₂S fact sheet.

You can smell H₂S at low concentrations, but after continuous exposure, you lose your ability to smell the gas (this is called olfactory fatigue). At high concentrations, olfactory fatigue can occur almost instantly. Therefore, never rely on your sense of smell to indicate whether H₂S is present or to warn of high levels.

exposure, you lose your ability to smell the gas (this is called olfactory fatigue). At high concentrations, olfactory fatigue can occur almost instantly. Therefore, never rely on your sense of smell to indicate whether H₂S is present or to warn of high levels.

Effects on health

H₂S is both an irritant and a chemical asphyxiant. It affects oxygen utilization and the central

insomnia, digestive disturbances and weight loss. Moderate concentrations can cause more severe eye and respiratory irritation (coughing, difficulty breathing, fluid in the lungs), as well as headaches, dizziness, nausea, vomiting, staggering and excitability.

High concentrations can cause shock, convulsions, inability to breathe, extremely rapid unconsciousness, coma and death. Effects can occur within a few breaths and possibly a single breath.

Protecting yourself

Before you enter an area where H₂S may be present, the air must be tested for its presence and concentration by a qualified person, using equipment such as H₂S detector tubes or a multi-gas meter. Testing should also determine if fire or explosion precautions are also necessary. If the gas is present, the space must be ventilated continually.

If the gas cannot be removed, the person entering the space must use appropriate respiratory protection and

minimum service life of 30 minutes, or a combination full-facepiece, pressure-demand, supplied-air respirator with an auxiliary self-contained air supply.

If the H₂S level is below 100 ppm, an air-purifying respirator may be used, assuming the filter cartridge/canister is appropriate for H₂S. A full-facepiece respirator will prevent eye irritation.

If air concentrations are elevated, eye irritation may become a serious issue. If a half-mask respirator is used, tight-fitting goggles must also be used. Workers in areas containing H₂S must be monitored for signs of overexposure.

And finally, OSHA warns that no one should attempt a rescue in an area that may contain H₂S without using appropriate respiratory protection and without being trained in such rescues. The likely result of attempting a rescue while untrained and ill-equipped is a multiple fatality. ■

Superior[®] SMOKE

**Classic
or Fluid**
Only Superior offers Both

Maximizing your Smoke Testing
results for over 45 Years!

www.SuperiorSignal.com 1-800-945-TEST

MADE IN THE USA

EAS

to operate • to maintain • to work with



Jetstream waterblasting equipment is easy to operate and easy to maintain. More than that, our units, parts and accessories are backed by knowledgeable, approachable people who understand that our business is your business.

"We always use Jetstream because they have less downtime and they are easier to work on. The people are knowledgeable and helpful. You tell them your problem, and they help you fix it. They'll even drill special nozzles for you."

*Steve Johnson, Division Manager
CCS, Longview, WA*

"They worked with us until the operation was up and running smoothly. With Jetstream's help, we finished what would have been a two-week project in six days."

*Charlie Underwood, Operations Manager
Midwest Waterblasting, Clinton, MI*

It's easy to choose Jetstream.

For more information or a demonstration
call **1-800/231-8192** or visit **www.waterblast.com**.

©2008 Federal Signal Corporation, listed on the NYSE by the symbol FSS.

Jetstream
Subsidiary of Federal Signal Corporation



Unleash the Bulldog!

Working pressure up to 3,000psi

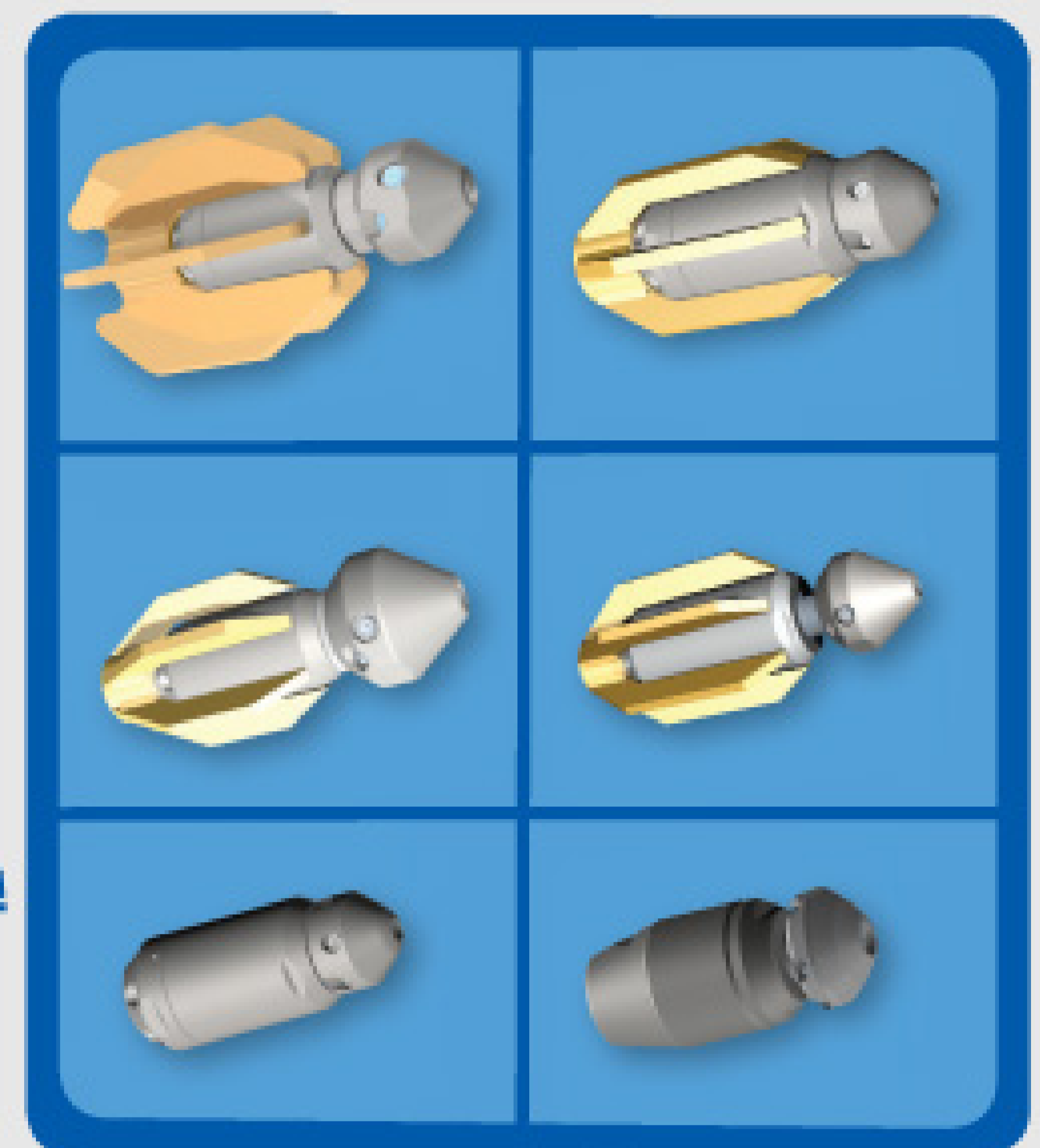

Application range: 2.5 - 24

The Bulldog® Recycling Rotating Nozzles are on the prowl to provide the most efficient and economic pipe cleaning. With an all-purpose nozzle and broad application base, the Bulldog® is basically four tools in one—great for clearing roots, debris and blockages!

Enjoy the following Bulldog® advantages.

- Operates with both fresh and recycled water
- Oil-free braking system results in low wear and tear operation
- Easy to handle
- Extremely low maintenance
- Transport and water costs are noticeably reduced

ENZ USA INC

1585 Beverly Ct., Unit 115 | Aurora, IL 60502

CALL 877-ENZUSA1 FOR
(369-8721)
A DEALER NEAR YOU
www.enzusainc.com

AMerik FIBER Spot Repair

Engineering, Inc. Point Repair for Sewer and Storm drains

Benefits:

- Keep rehab work you find in your company
- Calculations and support for municipal acceptance
- Complies with ASTM 2019 liner specifications
- Competitive price, low first cost, no license fee
- Field training and support • Territories available

Before



After



Proprietary Features:

- Proven product with 10 year history
- Liners 6 to 45 inch diameter and 2 to 150 feet long
- No plugs required, works in various pipe cross sections
- Flexible liner folds and bends easily for manhole entry
- Positive 45 minutes steam cure in hot or cold weather

Contact Erik Nielsen (770) 335-3201 for available territories, product information and pricing or submit request thru web site www.AMerikSupplies.com

AMerik Engineering, Inc.
2600 Ainsley Ct., Marietta, GA 30066



FSI FLUID SYSTEMS, INC.

Specializing in Parts & Service for High Pressure Water Pumps Used on Sewer & Catch Basin Cleaning Units



PARTS FOR PISTON & PLUNGER POWER PUMPS
INQUIRE ABOUT PUMP TRADE-IN PROGRAM
SHOP OR FIELD SERVICE

1-800-880-5800



FAX: 812-428-7061

E-MAIL: don@fluidsystems.net • WEB SITE: www.fluidsystems.net

Ridgid Calendar
FREE With \$500
Purchase

If you buy the best, you are only sorry once!

OLDEST NAME IN THE BUSINESS
— Over 100 YEARS OLD —



NEW
SeekTech®
SR-60

NOW AVAILABLE

RIDGID's new line of locating equipment meets the most demanding needs of the locating professional. Built to make even difficult locates easy, SeekTech is the only line locator that uses omni-directional antennas, guidance arrows and an easy to read mapping display to lead you quickly and accurately to the target line.

Parts & Service

Having Trouble

Finding

RIDGID Parts?

We Have

RIDGID Parts!



RIDGID®

THE BEST SERVICE AT PRICES TOO LOW TO LIST!

RIDGID®



SeeSnake

ALL SeeSnakes
NOW INCLUDE 512 HZ
TRANSMITTERS

DVD NOW AVAILABLE ON SEESNAKE IN-STOCK

Factory Repair for SeeSnake



SPECIAL PRICES ON THE NEW RIDGID SCOUT® IN STOCK!

Allan J. Coleman Co., Since 1905 - CALL US TODAY! 773-728-2400

"THESE PRODUCTS ARE SO GOOD, WE GIVE YOU OUR ADDRESS!"

5725 North Ravenswood Avenue • Chicago, IL 60660 • www.allanjcoleman.com

PHCC MEMBER

Infrastructure Technologies

Inspection Software



WCA's latest software release, I.T., manages laterals, manholes, pipes and other assets within your inspection program. With add-on modules, I.T. covers the range from field inspection to management reporting and distribution.

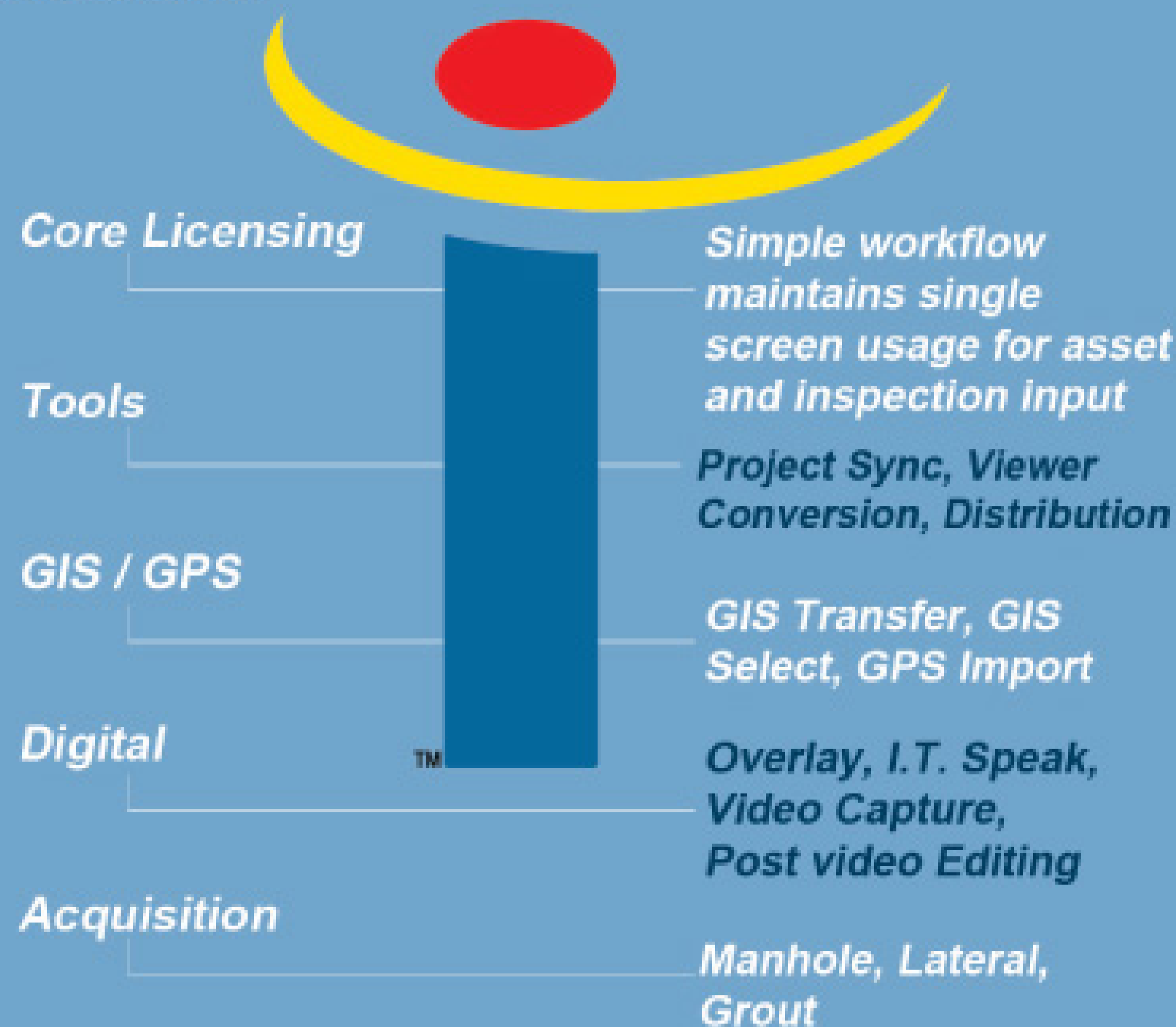

Media Strip provides quick inspection review for decision making.

Computer based digital solutions eliminates need for expensive hardware like overlay or digital capture devices.

Upgrade your WinCan software to I.T.

Contact us for a demonstration of how WCA's latest release can improve your workflow and productivity!

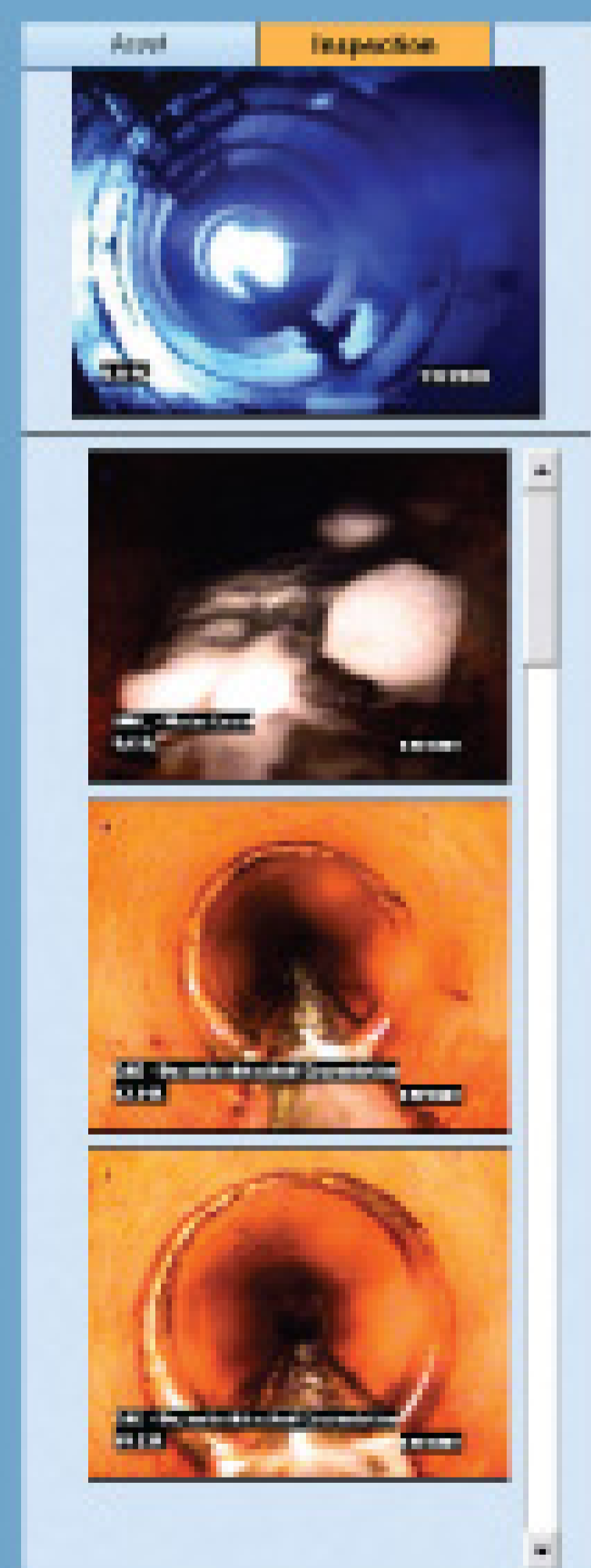

505.341.0109

www.wincanamerica.com

It's New!

FREE

information from

advertisers.

See

page 81

for details.



Electric Powered Pressure Washers are Efficient & Quiet.
 Industrial Applications Include: Restaurants, Factories & Drain Cleaning

Electric Powered - Hand Carry



- *UPS-able
- *Aluminum Frame
- *Jetter Capable
- *Thermal Protection
- *Fully Rebuild-able
- *Attachment Kits Below
- *We Customize
- *Single Phase

Shown with EZ Start & Duraview Filter Options

Electric Powered - Portable



- *UPS-able
- *Compact & Powerful
- *Simple to Operate
- *Light Weight
- *Cool Deck Frame
- *Low Vibration
- *15 Point Inspected
- *Single Phase

Portable Indoor Jetter Capability

We Use American Made Motors!

Part # 11E61
 TT Series
 2GPM @ 1200PSI
 1.5HP - 115VT - 13 Amp
\$614

Part # 11E63
 TT Series
 2GPM @ 1500PSI
 2HP - 115VT - 18 Amp
\$639

Part # 11E65
 TT Series
 3GPM @ 1500PSI
 3HP - 230VT - 12 Amp
\$645

Part # 11E12
 TT Series
 2GPM @ 1200PSI
 1.5HP - 115VT - 13 Amp
\$669

Part # 11E15
 TT Series
 2GPM @ 1500PSI
 2HP - 115VT - 18 Amp
\$689

Part # 11E18
 TT Series
 3GPM @ 1500PSI
 3HP - 230VT - 12 Amp
\$799



Mosmatic Duct Cleaners Available From:
 3" to 24" With a Full Compliment of Accessories
 See: www.watercannon.com

1-800-964-9274

Shop Online
www.watercannon.com
 or Call for Fast, Friendly Service

Electric Powered - 230 Volt Single Phase - American Made Motors

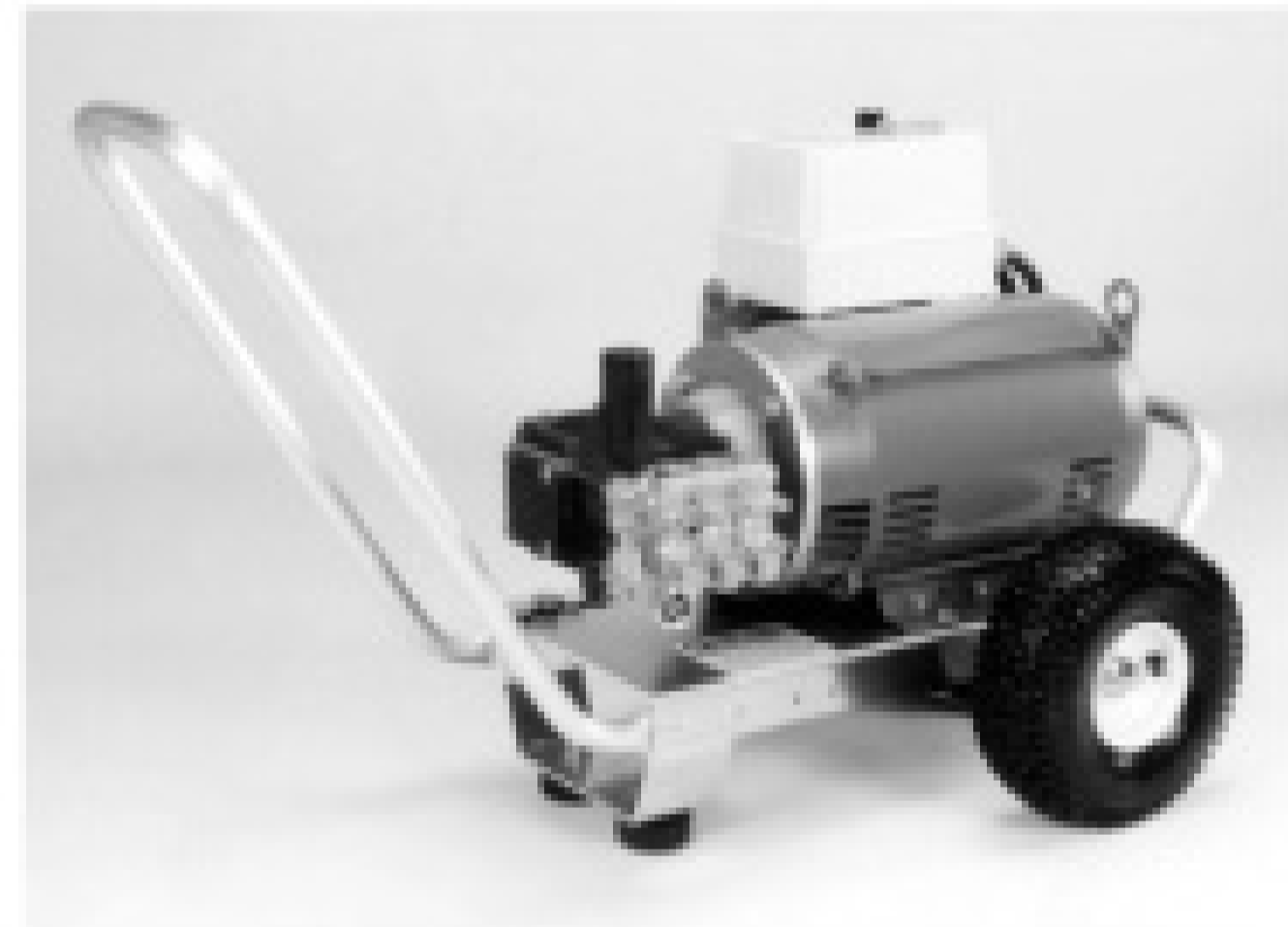

- *Commercial / Industrial Motors
- *12' Cord (no Plug)
- *Includes Stop/Start Button
- *Cool Deck Frame
- *Quiet - Efficient
- *Safe - Simple to Use

Part # 11E30
 XMA Series
 3GPM @ 3200PSI
 6HP - 26 Amp
\$1,419

Part # 11E35
 SXMA Series
 3GPM @ 3600PSI
 7.5HP - 35 Amp
\$1,629

Part # 11E40
 RKA Series
 3.5GPM @ 4000PSI
 10HP - 44 Amp
\$1,889

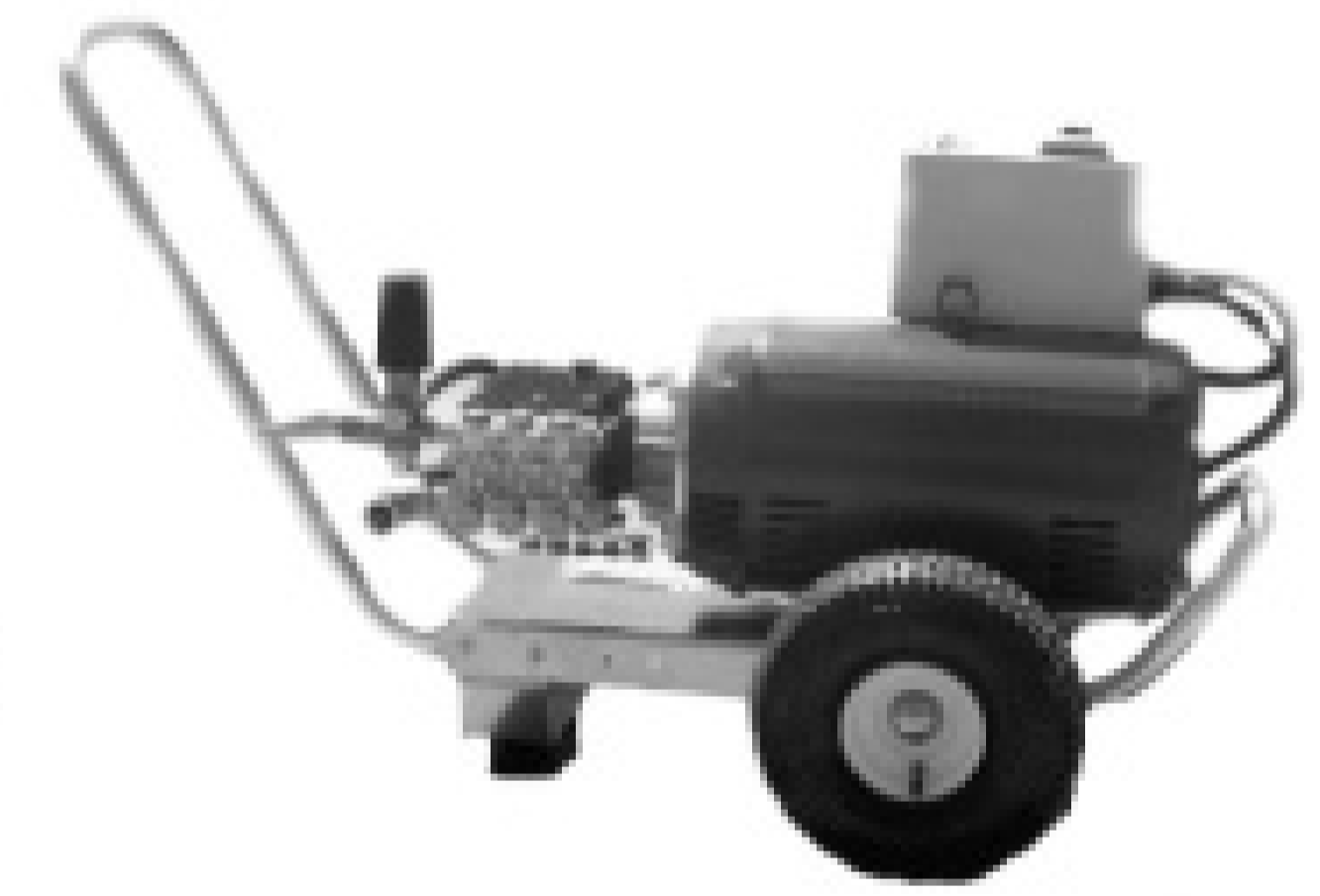

Electric Powered - Wall Mount - 115 & 230 Volt - Single Phase



- *Designed For Food Industry
- *Compact & Powerful
- *Cool Deck Frame
- *Jetter Capable
- *Attachment Kits Below
- *Hot Water Pump Kit, Add \$199

Part # 11E68
 TT Series
 2GPM @ 1500PSI
 2HP - 115VT - 18 Amp
\$669

Part # 11E70
 TT Series
 3GPM @ 1000PSI
 2HP - 115VT - 18 Amp
\$689

Part # 11E72
 TT Series
 3GPM @ 1500PSI
 3HP - 230VT - 12 Amp
\$769

Part # 11E74
 EZ Series
 4GPM @ 2000PSI
 6HP - 230VT - 26 Amp
\$1,419

Auto Stop / Start Feature
 230Vt Add \$259
 Time Delay Also Available
 Inquire For 460Vt

50' Super Kit

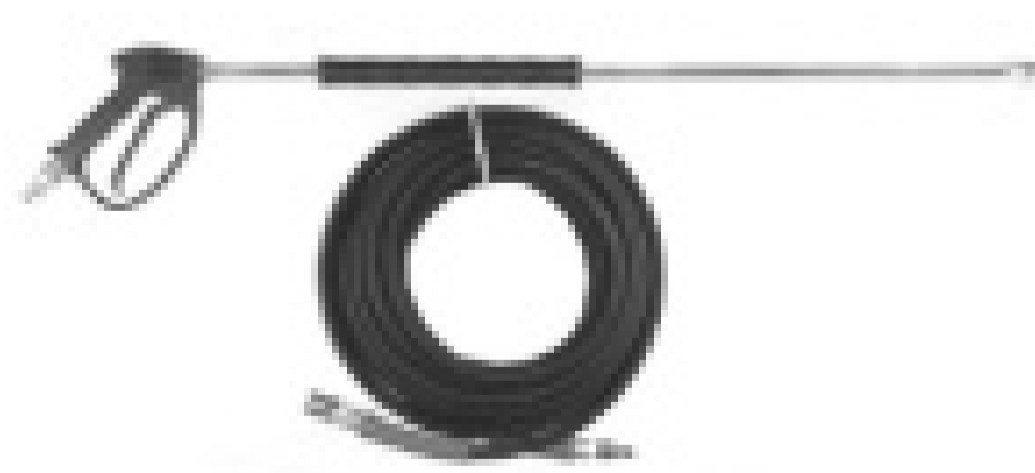

Part # 11564 \$64
 Up to 4000PSI
Part # 11584 \$84
 Up to 5000PSI

100' Deluxe Kit



Part # 11109 \$109
 Up to 4000PSI
Part # 11114 \$149
 Up to 5000PSI

Pump Kits



Most Major Brands

Skid Mount Versions

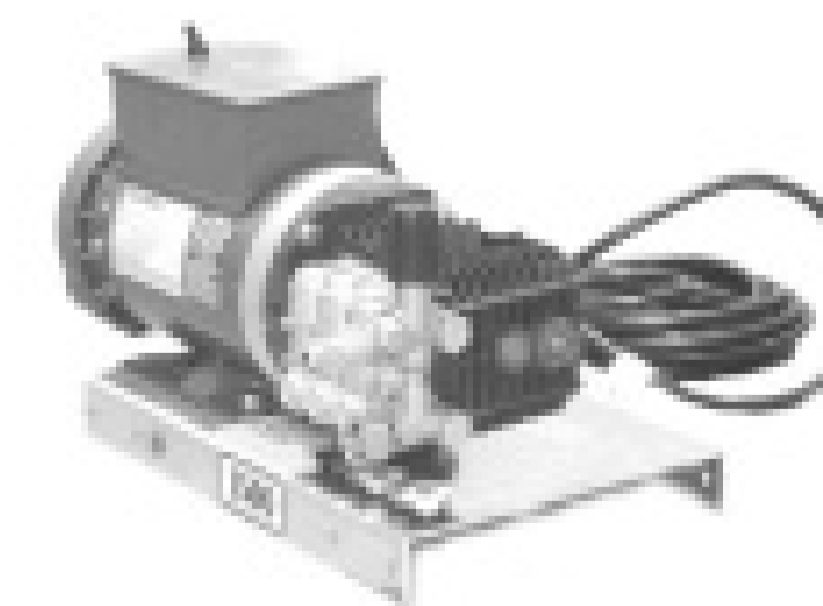

Most Models Are Available With Skid Mount
Part # 19964 \$19.99
 Includes Legs & Feet

Hot Water Pump Kit



3500PSI Part # 19920 \$199
4500PSI Part # 19936 \$289
 Fits Most Models, Allows Use of Incoming Water Up To 185 F. Deg

Always Innovative!

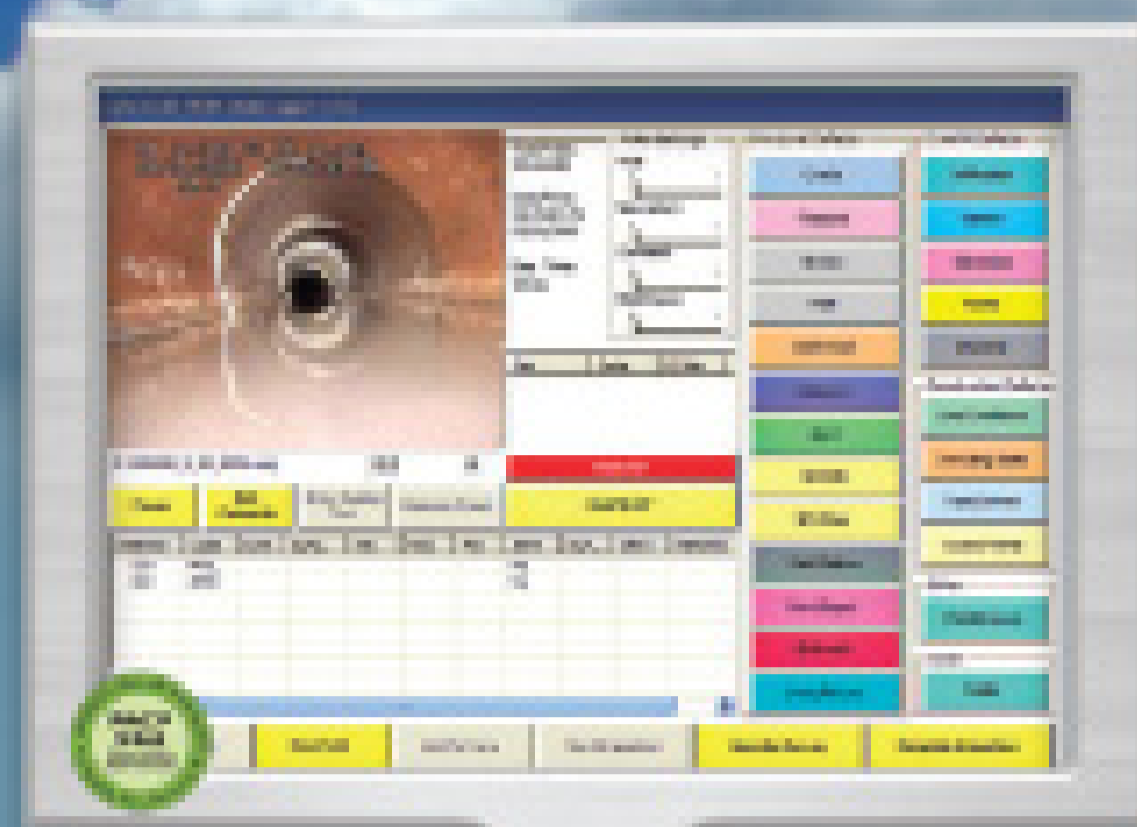

CobraTouch Data Logger:
The CobraTouch™ Data Logger with its simple, intuitive touch screen guides your operator through the inspection process, PACP & WRc - with other data sets available.

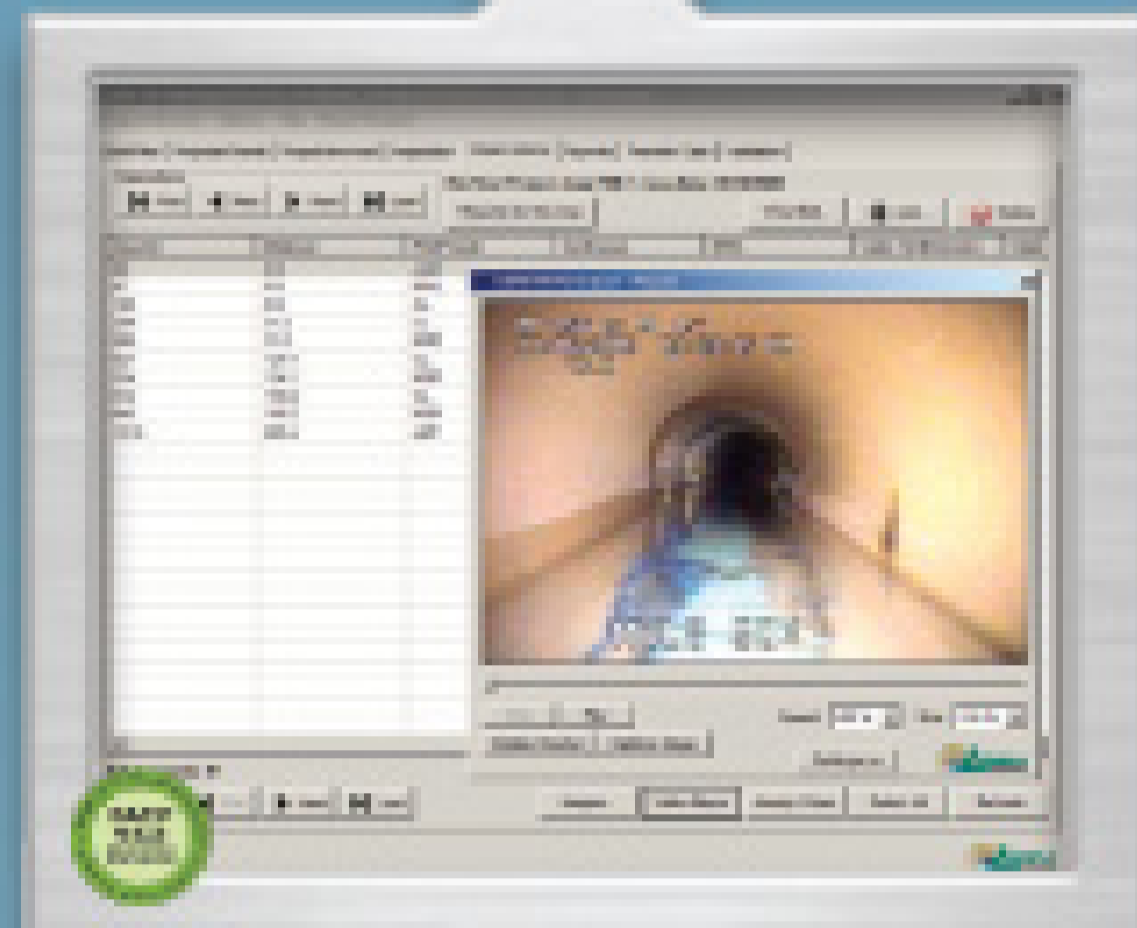

CIMS v9:
The next evolution, built on a SQL database CIMS V9 keeps all of the CIMS features our users know and love while adding powerful new tools.



Portable System:
Our new portable system, now in a much smaller package, has a sunlight readable touch screen and all the features of our truck mounted system.

Thank you for visiting us at the Pumper Cleaner Show. If you couldn't make it, call us to schedule a demo to see the Cobra innovations in person.

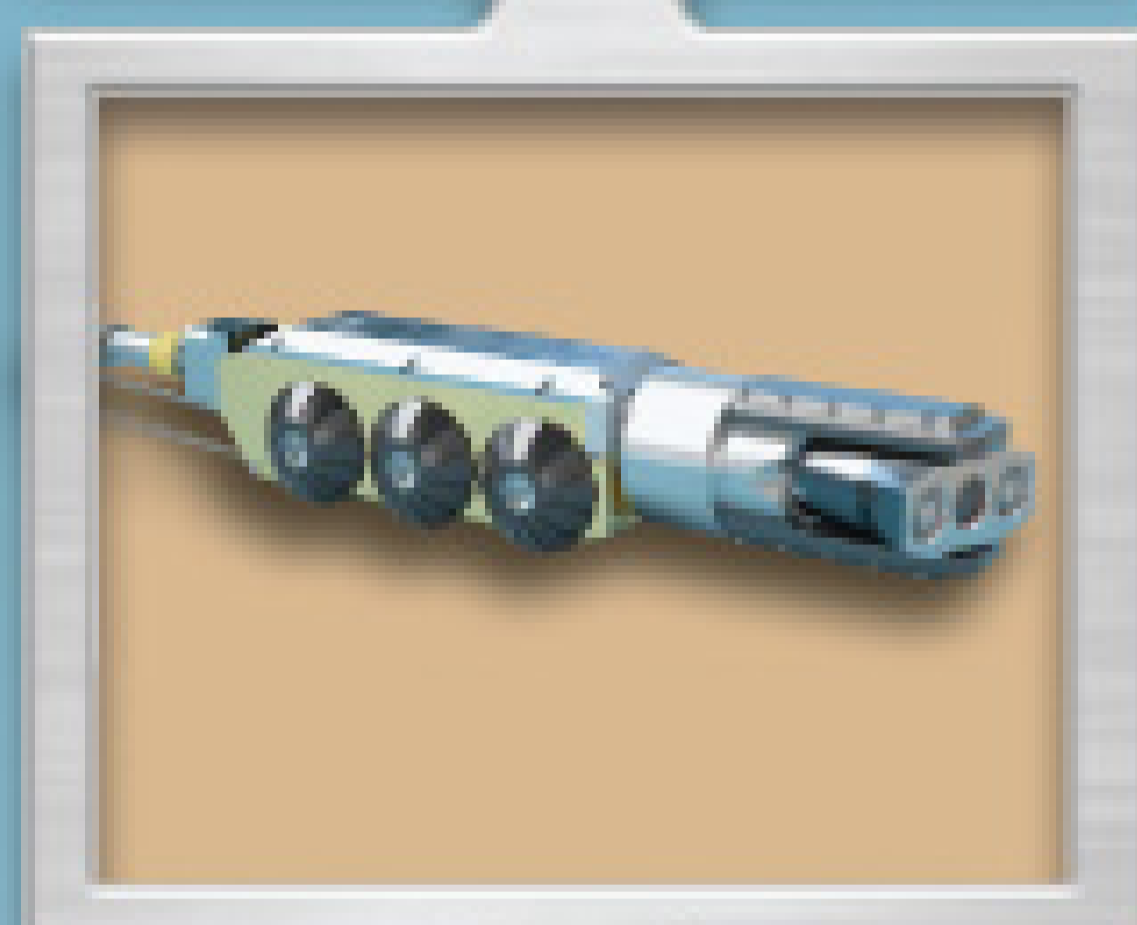

6 Inch Crawler:
Inspects relined 6" through 24" pipe, the new high performance Cobra 6 crawler is as rugged as our 8" model. The Cobra 6 uses our new PTZ V9 Camera with an optional 360° rotate function.



8 Inch Crawler:
Cobra's Mainstay for nearly two decades has belts providing 4 wheel drive, is easy to use, rugged and requires minimal maintenance. A gantry allows up to 72" pipe inspection.

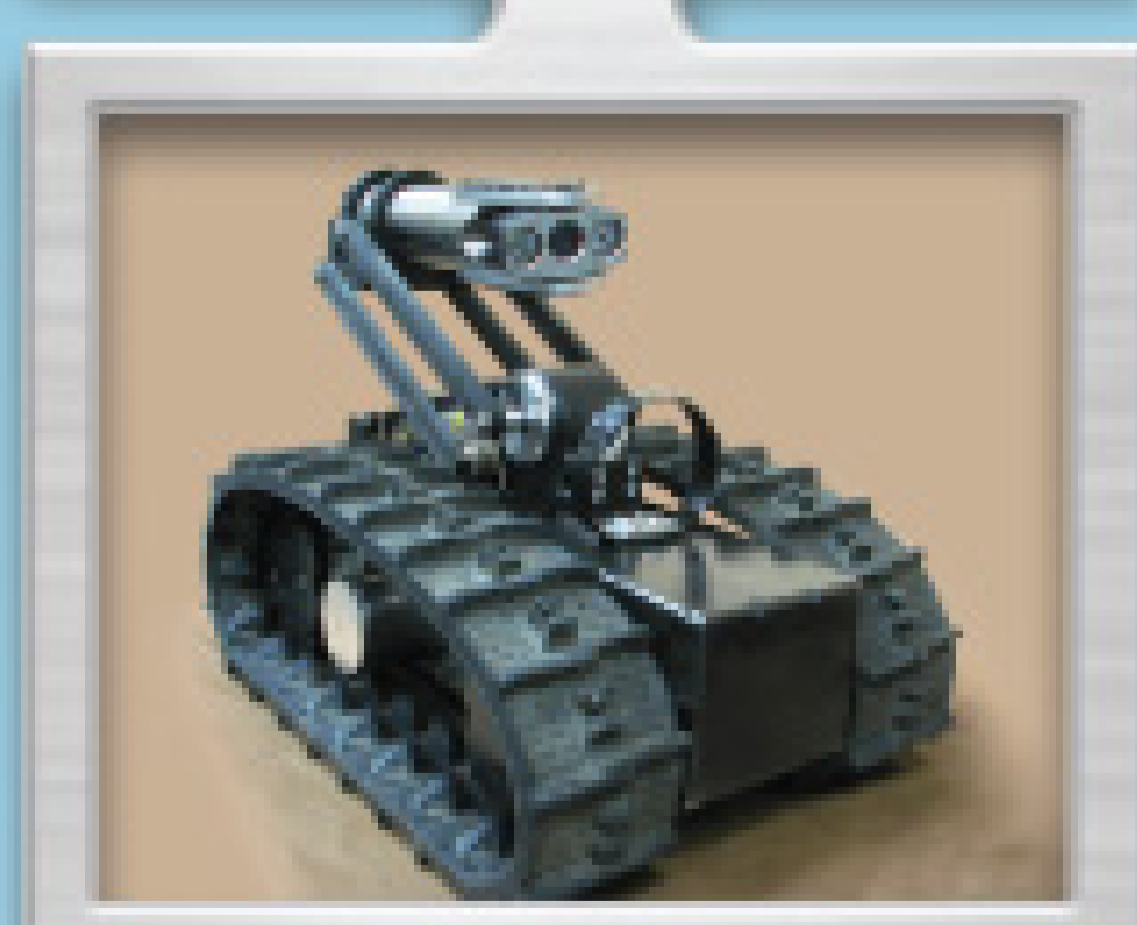

Steerable Crawler:
We've completely redesigned the drive system to make it even more powerful.



www.cobratec.com E-mail: sales@cobratec.com Sales: 800.443.3761

So Advanced... It's Simple

Check with us for show specials!

This Is The Nozzle You've Been Waiting For

Patented Root Rat

MADE IN THE USA

root cutter nozzle



3/4-1" 40-160 gpm/1500-4000 psi

"The Root Rat is the easiest and most versatile root cutter nozzle I have ever used. The Root Rat works where other nozzles fail."
Tim Jones, owner of Eastern Sewer Jetting

1/2" 7-35 gpm/1500-10,000 psi



3/8" 3-10 gpm/2000-7500 psi



Chempure's Hot Box

This Hot Box turns a cold water jetter into a hot water jetter to de-ice, to dissolve grease, etc. depending on the flow rate it can heat the water up to 185° F.

WE SELL AND SERVICE COLD WATER JETTERS

We Sell Parts, Pumps, Unloaders, Hoses, Jet Tips, etc.

Visa, Mastercard, Discover, AmEx Accepted



Root Rat Combo Kit

3/4 - 1 inch root rat combo kit. Use a reducer adapter to go from 1 inch to 3/4 inch.



Custom Built Jetters

Hot or cold water jetters from 4gpm at 4000psi to 12gpm at 4000psi, skid or cart frames or small trailer systems.

CHEMPURE PRODUCTS CORP.
1-800-288-7873 • 330.874.4300
www.chempure.com

MAX-LIFE Manhole Tools

Debris Catchers

Use Debris Catchers with Jet instead of Combo. Ideal where small amounts of debris are expected. Standard MDC-6 model Comes with 20' of Poly Rope. Available from 6" to 24".

Grit Catchers

MDC-6GW are similar but have half moon bottom around sides and back to stop finer grit and black sand from flowing through. Fills with material faster.

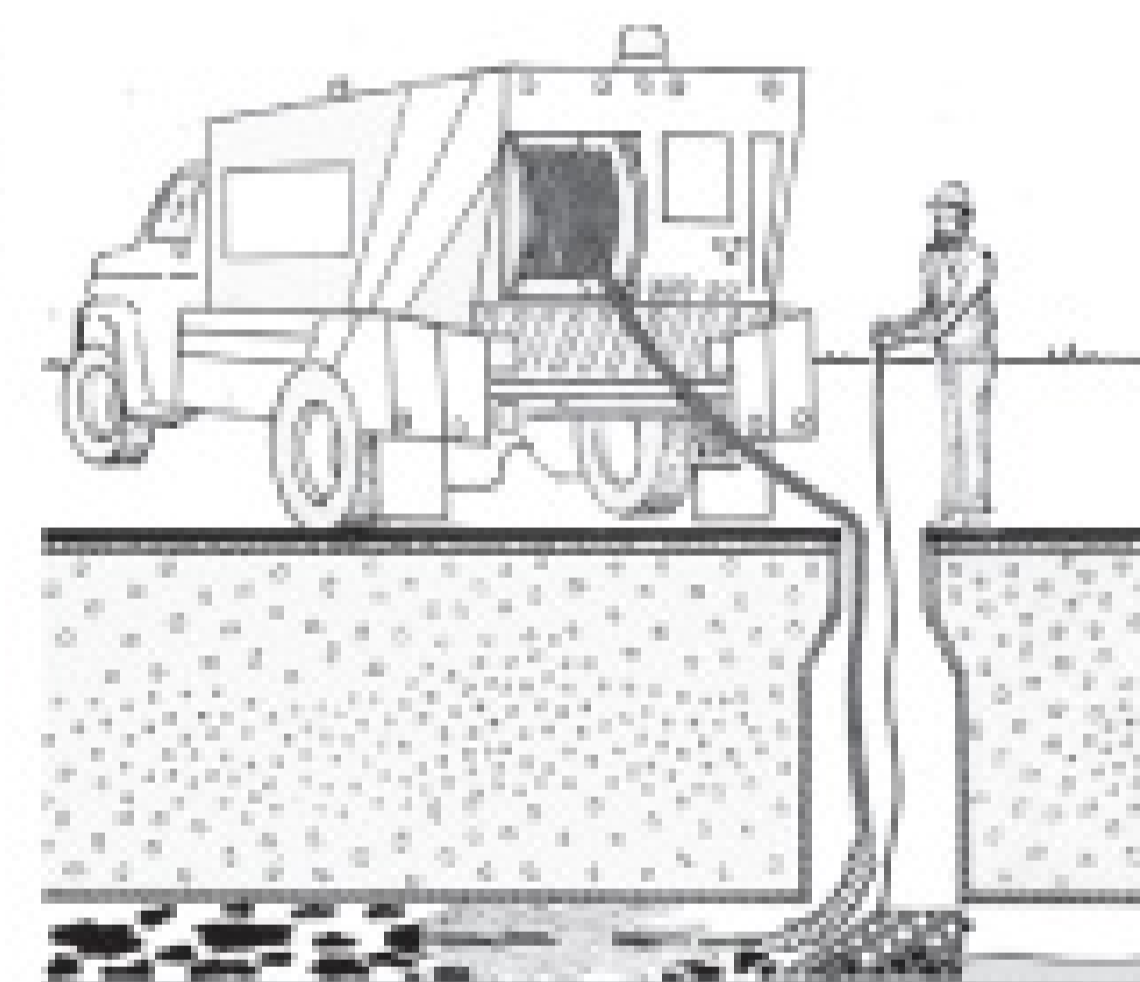

MPF-24 Quick Connect Fiberglass Poles

24' pole set used with above Tools and Debris Catchers. Each set Includes 3 ea. 6' male x female and 1 x 6' end pole. These are Light, Strong durable poles with positive lock Aluminum quick couplings. Other lengths available. Use with Debris and Grit Catchers and assortment of tools below



MGLC-1
Grease Log Chopper. Blade cuts thru heavy pieces.

M3PG-1
Three Prong Grabber. Great for Rocks and Roots.

MHG-2
Horse-Shoe Grabber. Great guiding hose in and out of sewer lines.

MDS-6
Debris Scoopers Heavy duty construction For 6", 8" and 10" Pipe sizes.

MCG-6
Grit Basket. For use with poles or rope. In sizes from 6" to 24".

Versi-Clam.
Knock down design, easily assembled from 6' to 25'. One size can be used in different lengths. Ships via UPS. Now you don't have to pay those high trucking charges

MCLAW MAX-CLAW 7'-15' Telescopic Extendable Claw with fiberglass pole extensionspring loaded end Claw for Heavy duty retrieval. Jaws stay open and positive rope pull locking systems assure you won't lose your debris.

MDG-1 DEBRIS GRABBER 5'-15' Telescopic Extendable Debris Grabber with Steel body construction and articulating end fork. Rope opens and closes jaws for positive grabbing.

MAX-LIFE MANUFACTURING CORP.
COMPLETE LINE OF SEWER RODDING TOOLS AND EQUIPMENT
FAX: (714) 897-2810 www.flexmax.com dhp@flexmax.com 888-873-6295

RIDGID

UPGRADE

#31763 SEESNAKE® LCDPAK + #32678 DVDBASE

**A modular inspection system
you can view, record and rely on.**



>MODULAR
SYSTEM

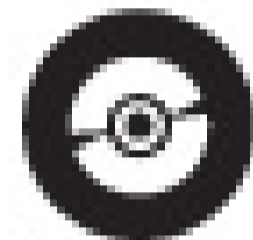

>BROAD DVD
FORMATS

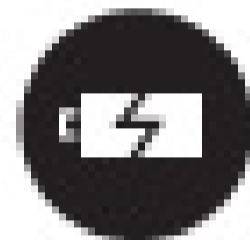

>BATTERY
POWERED

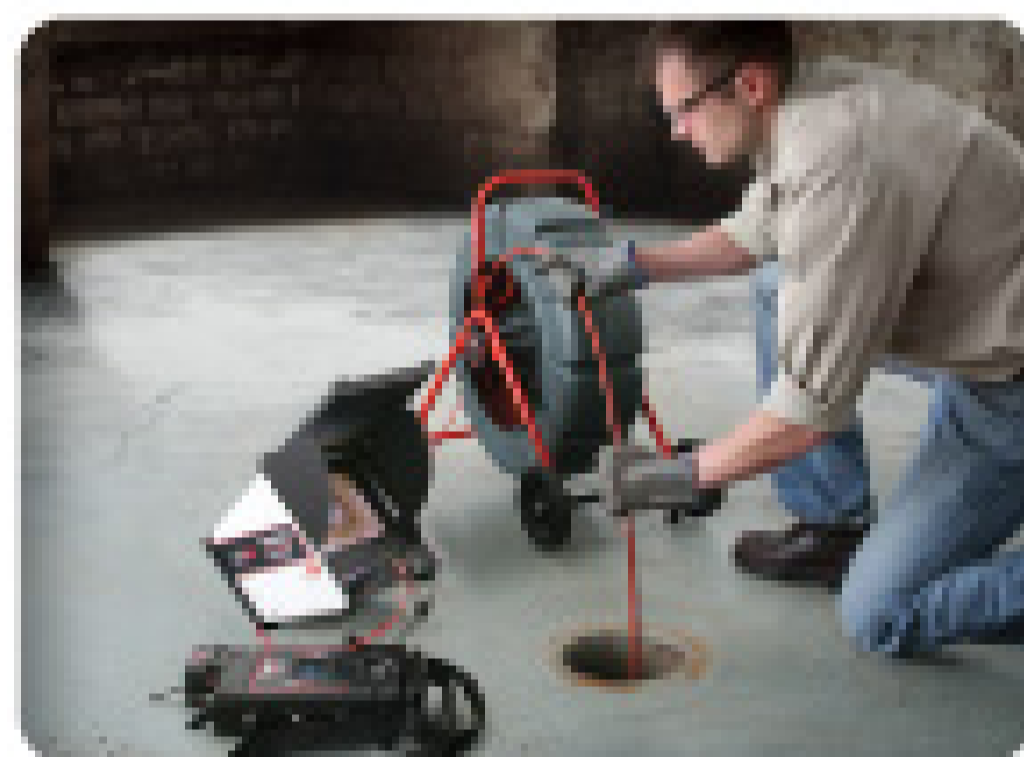

The new SeeSnake® DVDBase quickly adds DVD-recording capabilities to the SeeSnake LCDPak or your current monitor. The battery-powered DVDBase features a rugged, weatherized design making it easy to transport and use in the field. It even has a built-in microphone so you can narrate inspection footage. Whether you need the DVDBase, the LCDPak or both, upgrade with RIDGID® today.

Learn more and schedule demonstrations:
www.RIDGIDUpgrade.com



We
Build
Reputations™

RIDGID

EMERSON
Professional Tools

DIAGNOSTICS

PRESSING

PIPE & TUBE TOOLS

DRAIN MAINTENANCE

POWER TOOLS

46 Ways to Pay Taxes

An understanding of individual state laws, good records and a big supply of antacid tablets can help you survive a sales tax audit

By Judy Kneiszel

In 1930, Mississippi became the first state to adopt a general sales tax. Since then, all but four states have jumped on the bandwagon, and 46 states means 46 sets of rules, regulations, rates and exemptions.

For many years, sales tax laws in other states weren't of much concern to small businesses. It was mostly big companies that engaged in interstate commerce. But now the world is one big shopping mall, and with a few keystrokes consumers can buy goods in any state from Maine to California.

In a 1992 decision, the U.S. Supreme Court exempted out-of-state retailers from collecting sales taxes in states where they have no physical

presence, like a store, office or warehouse. Although that decision involved a mail order company, the ruling has been applied to all remote sellers, including online retailers. The result? Companies have increased their geographic market, costing states billions in sales tax revenue.

The use tax

So, what are states doing? Many are trying to strengthen use-tax compliance. A use tax applies to transactions not subject to sales tax where tangible personal property, bought in one state, is used in another state. The use tax is generally the same rate as the state's sales tax, and is to be paid by the party making the purchase. That means you may owe use tax on a computer you ordered from another state and on which you did not pay sales tax.

Use tax looks like sales tax, smells like sales tax and costs like sales tax, so states are making up for sales tax losses and enforcing the collection of use tax by conducting sales/use tax audits. All this means you need to be prepared. There has been a noticeable increase in sales/use tax audits as states try to recoup those lost sales tax revenues.

Tax laws vary greatly from state to state. Here is just one quirky example: Antacids are exempt in

If you're audited

Connecticut, but are taxable once you cross into Massachusetts. It doesn't take much research to see that learning all the differences in sales tax laws would require more antacids than both those states could hold.

The best defense in a sales/use tax audit is thorough record keeping. Detailed documentation could save you big money in taxes and penalties, while decreasing the amount you have to spend on defending yourself in the audit.

Some records that may be reviewed include sales tax returns, worksheets, canceled checks, federal income tax returns, state tax returns,

Judy Kneiszel has operated her own small business for a decade. She can be reached at thewordhouse@ameritech.net.



only what they ask for. Too much information can potentially uncover liabilities they weren't even looking for and waste a lot of your time. Too little information might raise the auditor's suspicions and cause the scope of the audit to be increased.

While sales tax and use-tax regulations vary slightly for retailers, laws vary wildly for construction, manufacturing, distribution and other businesses like drain cleaning that may have mixed taxable and nontaxable transactions. To help you understand where you may have sales tax exposure and get a jump on a possible audit, learn the laws of your state and the states where you have a physical presence.

Most states detail their rules on the Internet.

The best defense in a sales/use tax audit is thorough record keeping. Detailed documentation could save you big money in taxes and penalties, while decreasing the amount you have to spend on defending yourself in the audit.

general ledger, general journal and closing entries, sales invoices, exemption documents supporting nontaxable sales, charts of accounts, fixed asset purchases/sales invoices, expense purchases, merchandise purchases, bank statements, canceled checks and deposit slips, cash receipts and depreciation schedules.

A sales/use tax audit usually begins when an auditor contacts you by letter or phone to schedule a pre-audit meeting. In this meeting, the auditor will typically present an audit authorization letter and other documents for you to sign. He or she will then explain what records are required to complete the audit and ask for additional information such as details of your accounting procedures.

Getting ready

To prepare for the scheduled audit, you will need to gather and organize the records requested by the auditor. Don't provide too much or too little information

To get started, go to a map at www.taxadmin.org/fta/link/default.html on the Federation of Tax Administrators Web site, click on your state, and start studying. You'll soon realize those lawmakers back in Mississippi had no idea in 1930 the size of the genie they were letting out of the bottle when they created sales tax. ■



ALL THE TOOLS OF THE TRADE. FROM ONE SOURCE.

AMUITECH

COMBINATION MACHINES ENGINEERED & BUILT AROUND THE OPERATOR.



O'BRIEN®

JETTERS THAT PAY FOR THEMSELVES. AGAIN, AND AGAIN, AND AGAIN.



ultraVac®

THE NEW POWER IN HIGH VACUUM LOADERS.



X-vac®

VACUUM EXCAVATORS. THINK OF THEM AS SURGICAL INSTRUMENTS.



When you invest in any of the Hi-Vac Corporation Brands, you are getting "The most value for your money". They are designed to be the easiest to operate. Cost less to maintain. And, are built tough to withstand the test of time.

Hi-Vac®

HI-VAC® CORPORATION

740-374-2306
USA 800-752-2400
FAX: 740-374-5447
hi-vac.com

Upright! Done Right!

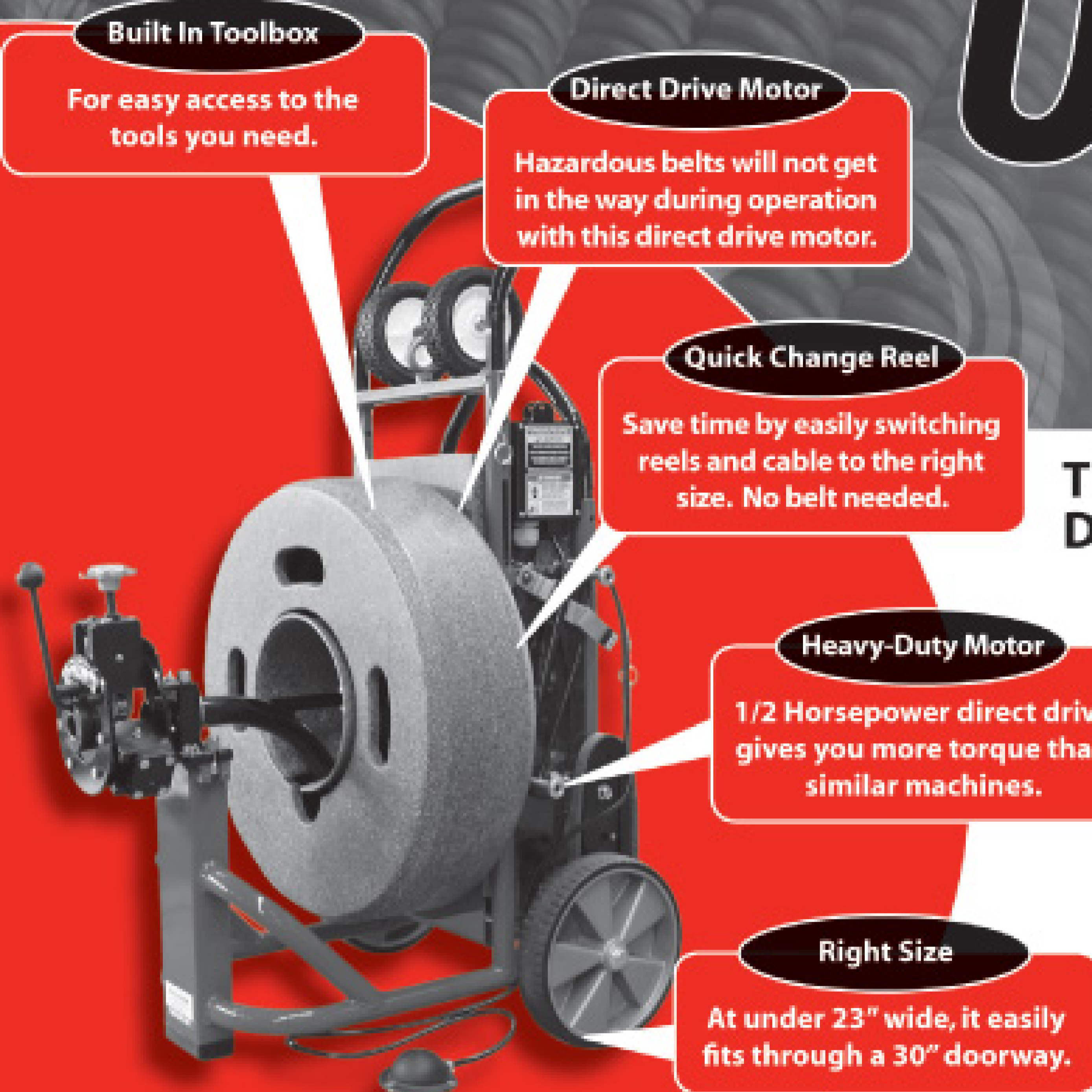

Built In Toolbox

For easy access to the tools you need.

Direct Drive Motor

Hazardous belts will not get in the way during operation with this direct drive motor.

Quick Change Reel

Save time by easily switching reels and cable to the right size. No belt needed.

Heavy-Duty Motor

1/2 Horsepower direct drive gives you more torque than similar machines.

Right Size

At under 23" wide, it easily fits through a 30" doorway.

The DM175 Gladiator From Duracable – An Upright Drain Cleaning Machine You Can Count On

We built it right. With features that make it easier to use, move, maintain, and switch reels, the Upright machine saves you time and money. The DM175 uses a direct drive system with a 10:1 gear ratio for more torque. With built-in stair climbers and a quick change reel, the DM175 is the upright machine you've been waiting for.

Call today! 877-244-0556



www.duracable.com • sales@duracable.com

Central Winnelson

SeeSnakes™

Call us for Our Lowest Price!

SeeSnakes and Locators Ship Free!

LCD - DVD MONITOR AVAILABLE



6% one year financing available. Longer lease rates also available. Call Keith for details.

Buying a SeeSnake?

CALL US FOR GREAT PRICING AND FREE SHIPPING!

WE WILL NOT BE UNDERSOLD

**– Call Us Evenings and Weekends –
Keith: 405-602-9155 & Jim: 405-205-3974**

AUTHORIZED RIDGID SEESNAKE REPAIR CENTER

Ridgid SeekTech®

Locating Made *Easy*

Price Too Low to Advertise!



CALL FOR SPECIAL RIDGID PROMOTIONS

5037 NW 10th • Oklahoma City, OK 73127
www.centralwinnelson.com

Toll Free: 888.947.8761

YOU CAN INSTALL SEWER and WATER LINES

(WITHOUT DIGGING A TRENCH!)

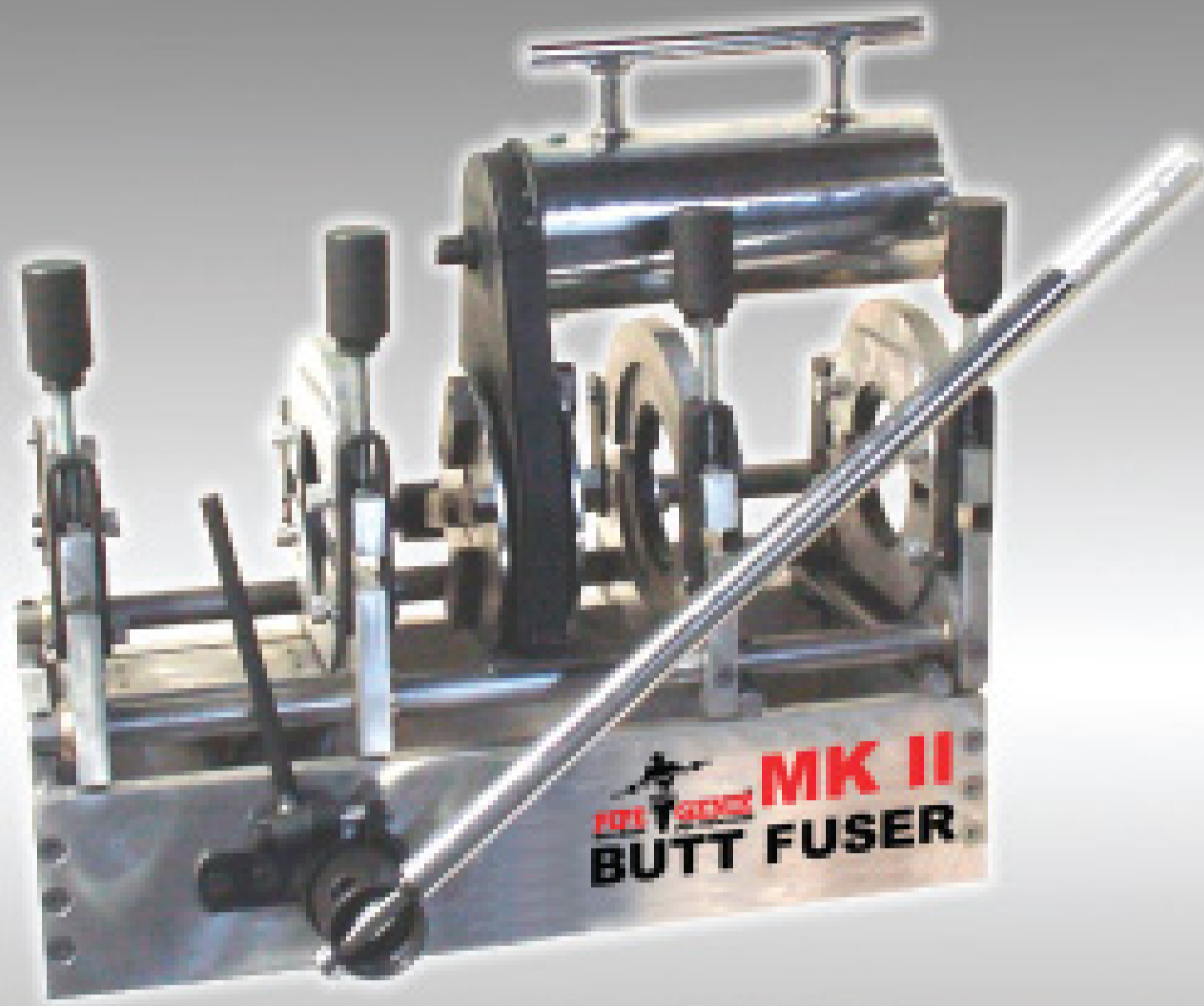

HOT BEAD FUSING 2-8"

Save time with inline fusing as you continuously pull PE pipe!

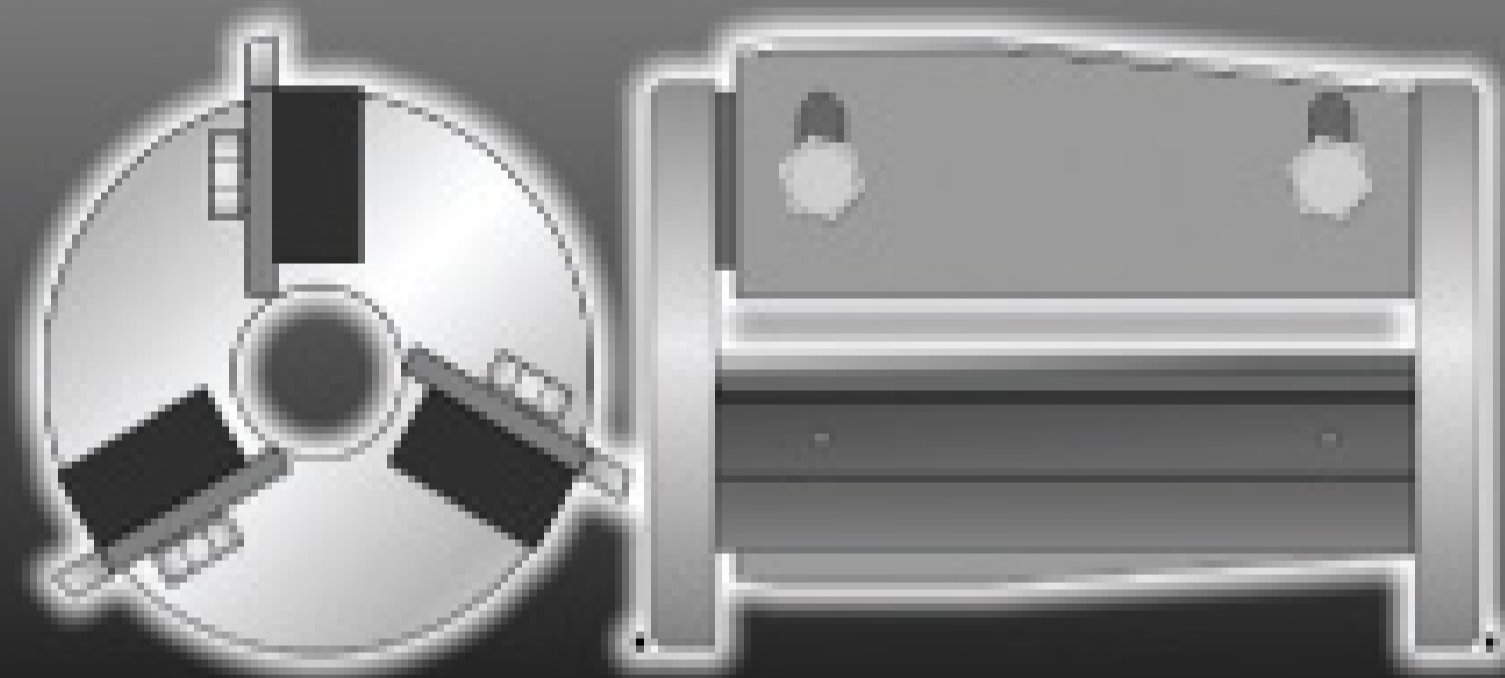

Ream Inner Beads 3 - 16"

Models to accommodate pipe diameters ranging from 4 inches to 20 inches! (24 and 40 foot kits available.)

Pipe Genies Do It All!!

Ductile & Cast Iron, Clay & Concrete, ABS, PE & PVC

Pipe Genies Pull Any Pipe!!

System Power From 20 Tons to 240 Tons!
(Rated for 1/2" - 30" pipe)

Pipe Genies Work Anywhere!!

The Most Compact Systems Available!

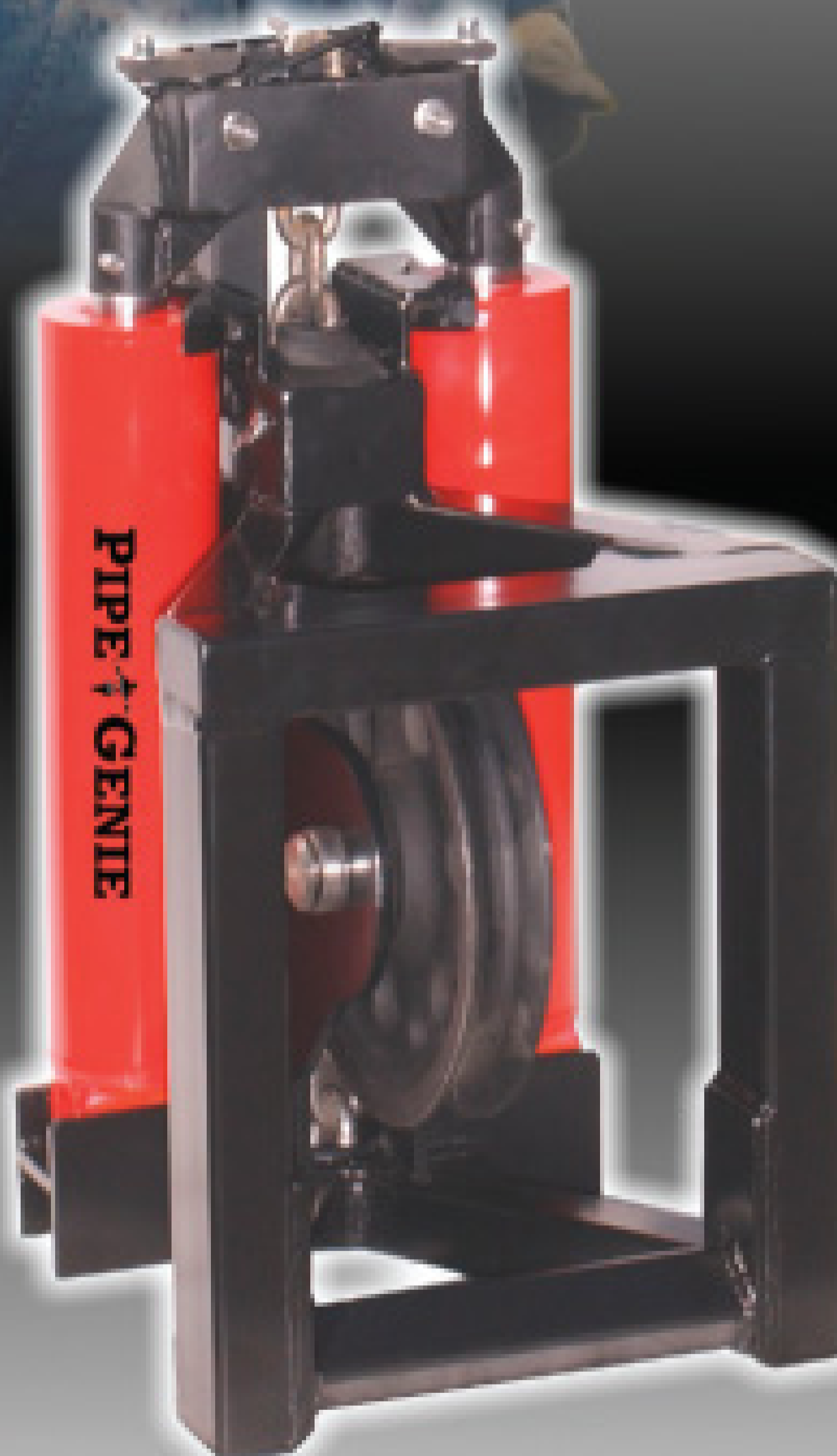

PIPE BURST 1/2 - 30" PIPE

...go under the walk instead of through it!

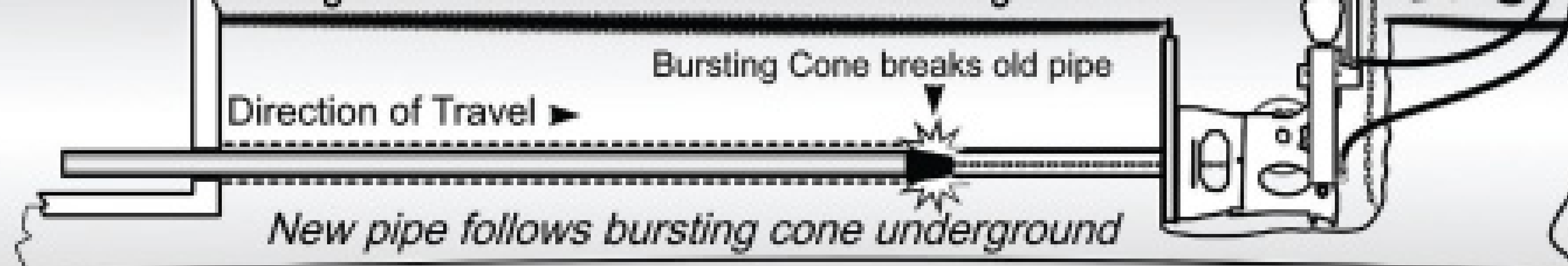

We have everything you need to get started making profits with pipe bursting!

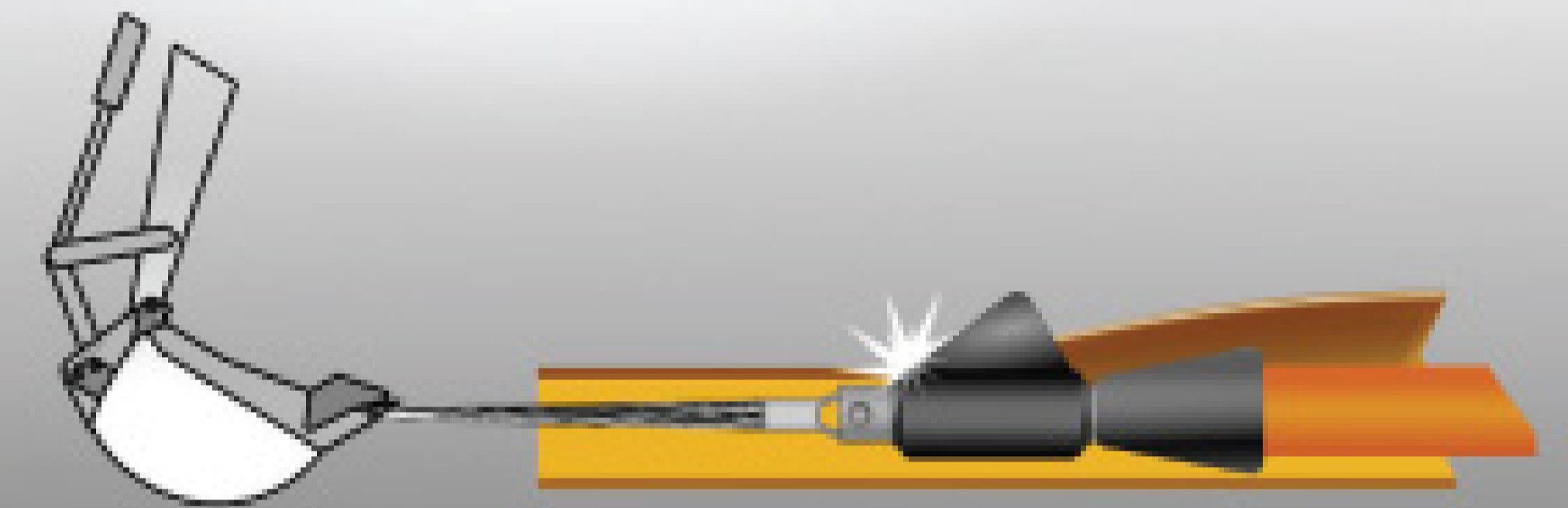

Slice Old Water Pipe

Easily handle those 1" copper pipes with brass fittings, and tricky 1"+ schedule 80 steel gas line pipes!



2-in-1 Convenience Bore then Pull!

Bore through existing lines or create new ones. When complete transform into a hydraulic pulling unit & haul back the new pipe!

Videos Now Online!



www.TrenchlessAmerica.com

TOLL FREE 1 877 411 7473

Your customers request the
BEST,
so should YOU.

PRO *Conde* **VAC**

INDUSTRIAL PUMPOUT STATION



Ideal for Grease Traps
Pumps 60gpm
55 gallon capacity
Will NOT blow 15 amp breakers
Odor control technology



Westmoor, Ltd

www.westmoorltd.com pumps@westmoorltd.com

800-367-0972

NEED IT? RENT IT!



Air Machines
Liquid Vacs
Liquid Rings
Roll-Offs
130 Bbls
Cyclones
Combos

**YOU MIGHT AS WELL
RENT THE BEST.**

NEED IT? RENT IT!

1-888-955-2087



Mississippi • Louisiana • Texas • South Carolina

www.vactruckrental.com

**VACUUM
TRUCK
RENTALS
INC.**

\$ We've Got the Money \$

For All Your New and Used Equipment Needs

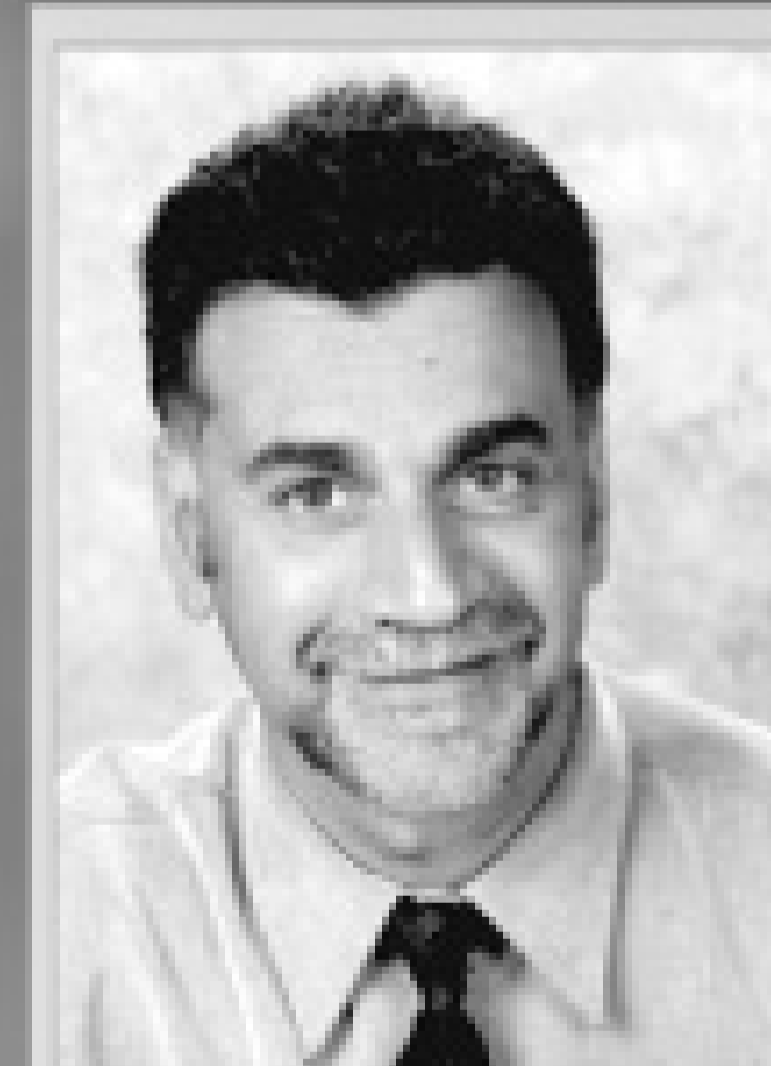

Chuck Territo

- \$250k Application Only
- Simple Approval Process
- Lease or Loan Options
- New & Used Equipment
- Flexible Finance Options
- Start Up Programs



Mike Rausch

Let us put our 35 years of experience to
work for you! Call today and see why...

It pays to lease with us!



Thank you for visiting us

Granite Leasing Co.

800.246.7997

www.graniteleasing.com



**24 HOUR TURNAROUND - MIDWEST'S LARGEST FACTORY AUTHORIZED
REPAIR CENTER FOR GATORCAM, GEN-EYE & SEESNAKE**



SUPER SALE

After the
**Show
Specials!**

Show
specials still
going!

General J-2512 Typhoon™ Trailer Jet

Big cleaning power in a tough new package.



Blow away blockages in big lines and long runs. The Typhoon delivers 12 gpm at 2500 psi to blast lines clean of grease, sediment and debris.

- A 200-gallon holding tank carries enough water to handle remote applications where access to water is limited.
- 400 ft. capacity jet hose reel and 150 ft. capacity supply hose reel.
- Electric brakes, safety strobe light, rear fold-down stabilizer jacks, retractable hose guide arm, and antifreeze system

CALL FOR PRICING!

FREE DELIVERY

Compatible with Electric Eel® Connectors

- 1 1/4" x 8' - \$51.00
- 1 1/4" x 10' - \$58.00

BUY 3 GET 1 FREE!

Compatible with Ridgid® Cables

- 5/8" x 7.5' - \$24.00
- 7/8" x 15' - \$50.00
- 1 1/4" x 15' - \$78.00

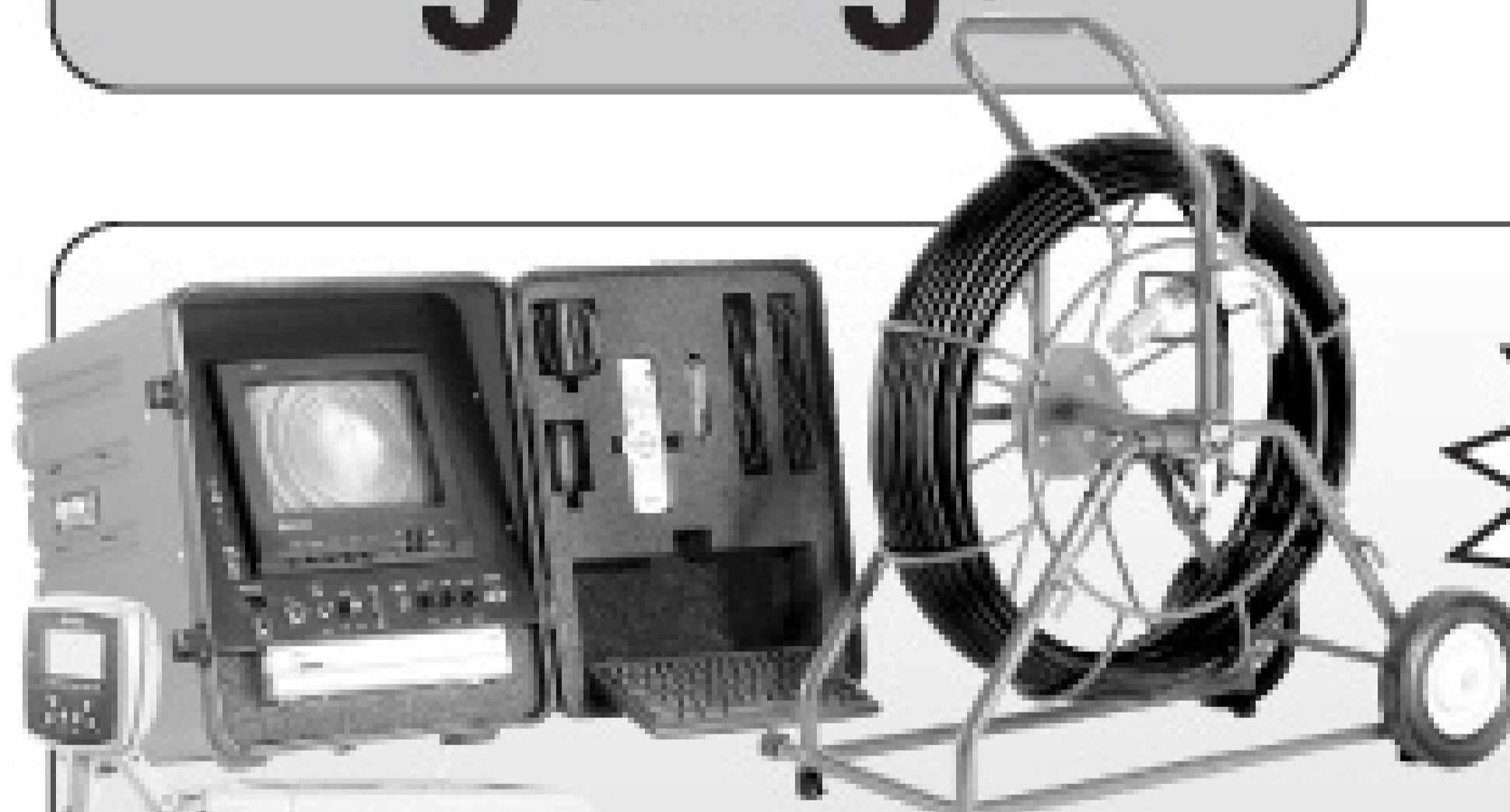

CALL FOR PRICING!

Gen-Eye GL™

Basic Unit Machine Only

- Self-Leveling color camera keeps the water at the bottom of the screen.
- DVD Recorder provides a crisp picture with jitter-free freeze frame.
- Gel-Rod® protects against moisture damage if rod is cut or abraded.
- Built-in full keyboard titler with eight pages of text easily shows your company name and job location.

FREE DELIVERY



Mini-Rooter XP™
Basic Unit Machine Only

\$485
FREE DELIVERY

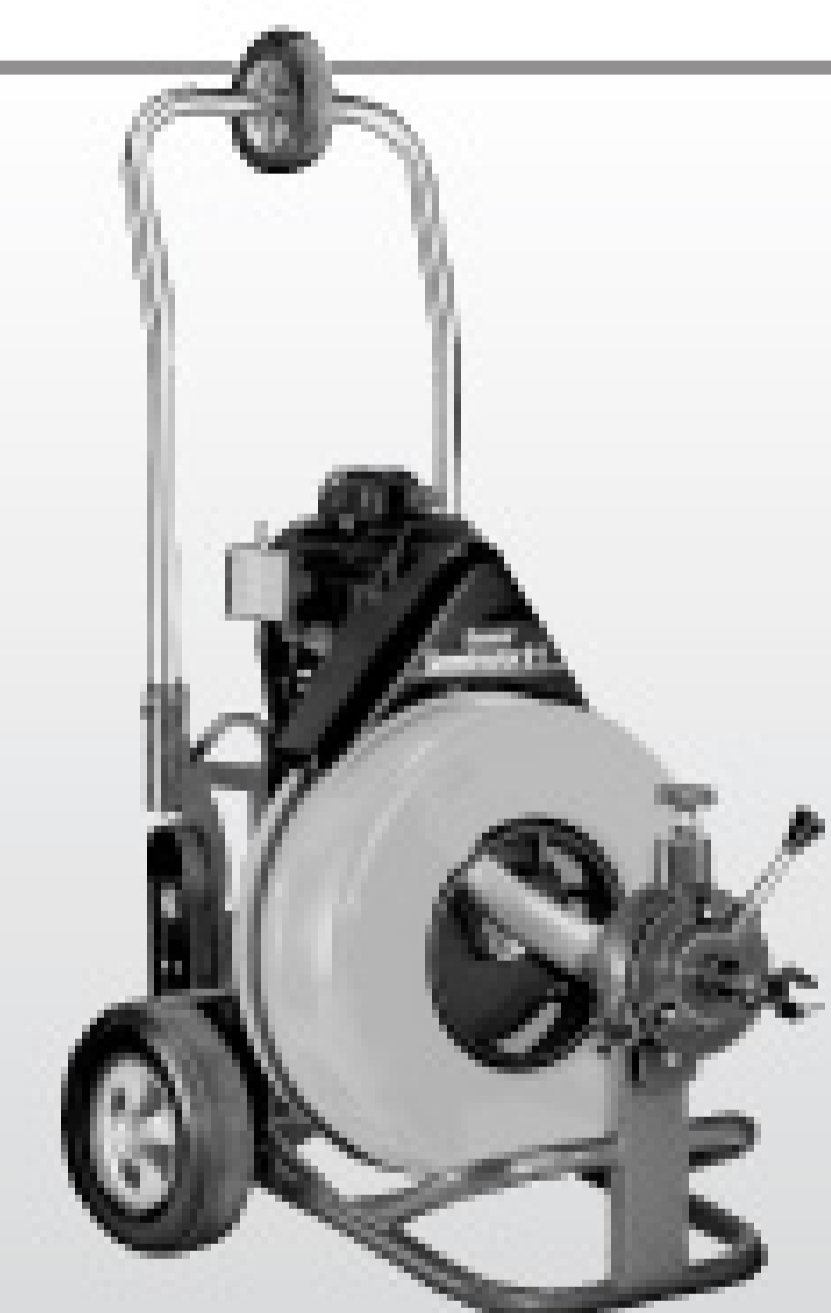

General Speedroooter 91™
Basic Unit Machine Only

\$1010
FREE DELIVERY



Serious Machines for a Serious Business

NOW STANDARD WITH WARTHOG NOZZLES



Mongoose Jetters, *Shredding the Competition.*

RELIABILITY:

- Cat Diesel Engine.
- Weather Proof NEMA 4 Electrical System.

PRODUCTIVITY:

- Full Function Wireless Remote.
- Rotating Reel Featuring Industrial Swivel Bearing.

BUILD:

- Truck And Trailers Available In Both 300 and 600 Gallon.
- Custom Configurations To Fit Your Needs.



184XL TRUCK
600 gallon, 18GPM@4,000PSI



184XL
600 gallon, 18GPM@4,000PSI



184
300 gallon, 18GPM@4,000PSI

www.mongoosejettters.com

1.877.JETTER1

Changing the way
you **work**



If this was your home and you needed your sewer lateral replaced...

Would you dig?

Maximize your profit with Maxliner® Lateral Lining System

- Personal Onsite Training
- Financing Available
- Experienced Personnel For Service Solutions
- 24/7 Customer Support



PRIMELINE PRODUCTS, INC.

"Your Prime Source for Solutions, Products & Training"

MAXLINER®



Maxliner® Lateral Lining

Maxliner® uses an engineered composite made of a felt tube and an epoxy ambient cure resin to invert a liner into the lateral from the property line or cleanout to the connection with the sewer line, forming a "pipe within a pipe" to effectively repair broken pipe, leaking joints and other infiltrating defects in the lateral pipe.

Manhole/Wetwell Rehabilitation Products



- > Fast Setting Plug Materials
- > Spray Mortars
- > Epoxy Coatings
- > Concrete Restoration Products
- > Waterstop Materials
- > Urethane Grouts
- > Acrylate Grouts
- > Grout Pumps
- > Expansion Joint Materials



CHERNE UNDERGROUND PRODUCTS

Plugs, Smoke Testing, Joint Testing Equipment!!

We are Committed to Earn Your Business!! Call Us Today!!

Toll Free: (877) 409-7888 • International: (407) 772-8131 • Visit Our Website: www.primelineproducts.com

Lateral Lining ~ Manhole Rehabilitation ~ Chemical Grouts ~ Internal Seals ~ Concrete Restoration Products ~ Epoxy Materials ~ Testing Equipment



Inspector PC



Fast Peek



Elite DVD



Torpedo Crawler



Mini Mainline

Ratech Electronics

Video Pipeline Inspection Systems



Mini Peek



Ultra Micro



Plumber's Mate



Elite SD



Toll Free (800) 461-9200 (905) 660-7072 (905) 660-1519 fax
www.ratech-electronics.com sales@ratech-electronics.com



The Contractor's Wife

It is often the bookkeeping spouse who has the best perspective on what ails a business, and often on what it takes to set things right

By Frank Blau

I'd like to share with you a letter I once received from a contractor's wife. The letter basically speaks for itself.

"Ten years ago my husband's partner died. As no one else came running forward, I picked up his job managing the books. How hard could it be?

"After years of struggling, we joined the Plumbing-Heating-Cooling Contractors Association. We went looking for kindred souls. Surely there were folks out there who could help us figure out what we were doing wrong. We were working hard and getting nowhere, but we were doing, it seemed, what every other contractor was doing. Why were we going broke? What were we missing?

"At the convention I asked lots of questions. 'How are things in your business? Are you making money? How many hours a week do you work?' The men huffed, 'Busy as hell. Things couldn't be better.' But I noticed behind each pompous fellow, a woman with a slightly wrinkled brow and bit of a frown. I started to figure out there was more to the story.

"Women in this industry often take on the role of bookkeeper. The plumbers are too busy doing the 'important' stuff, like turning wrenches. They have neither the time nor ability to do things like bill paying, determining pricing strategies, laundry or dusting. So the woman, bless her heart, does the housekeeping and the bookkeeping. One of two things happens at this point.

"Scenario 1: Mrs. Herman's job consists of sweeping up after Mr. Herman. Her husband can't be bothered to talk to customers to get approval before he starts working. He goes at it, turns wrenches and tells her to bill Mr. Fernwicky. She

does. Mr. Fernwicky calls and accuses her of high-way robbery. She apologizes.

"Mr. and Mrs. Herman argue. She tells him to work harder. They need the money. He tells her she is a spendthrift. She shouldn't be wasting money on those business seminars. She gets a second job to make ends meet. Every once in awhile they attend a PHCC function. They dress up and pretend they are wealthy and successful – like all the other plumbing contractors.

"Scenario 2: Mrs. Progressive acknowledges what she's learning – that most contractors don't know how to run a business, and to blindly follow their lead is foolish. She reads the financial data she collects and realizes that their selling prices must

There are many husband and wife teams in the contracting fields working long hours side by side, often for substandard pay and benefits. One of my pet peeves is that not only do most contractors fail to compensate themselves fairly, more often than not, they pay their working wives nothing at all.

go up. Drawing on her experience as a consumer, she understands the need to improve their customer service and selling systems.

"She meets with Mr. Progressive. They argue. But they both commit to improving the business. They determine that the reward for their hard work should be commensurate with the risk and hassle. They objectively view their strengths and weaknesses. They refine and delegate job positions, respecting each other's areas of expertise. They develop a company they can be proud of.

"Though there are days I wish I didn't work with my husband, I feel my place is in the business. When I took on the accounting duties, I had no idea how incapable I was. But over time, by keeping an open mind and learning and changing, I've become a business-woman.

"If other wives out there will validate what they know is true ('Honey, we are not

charging enough to cover the costs of doing business'), they can become a powerful force in bettering our industry. Surely we care about these guys and understand their worth. By realizing our own capabilities, we can work together to create family businesses worth passing on to our children. It's time to accept our own responsibilities in this industry."

There are many husband and wife teams in the contracting fields working long hours side by side, often for substandard pay and benefits. One of my pet peeves is that not only do most contractors fail to compensate themselves fairly, more often than not, they pay their working wives nothing at all! This is a form of modern-day slavery, yet

it's the only way they can make ends meet with the typical prices charged for work.

This woman was astute enough to pinpoint that root cause of under-pricing. She also deserves applause for taking action to correct the problem. Her point is well taken: Frequently it is the bookkeeping spouse who has the best perspective on what ails the business. The hard part then becomes pounding this message through the thick skull of a husband who thinks first, last and always like a laborer rather than a businessman.

Habits are hard to break – such as not being able to pay bills on time, not being able to provide for a family, or not putting money aside for retirement. I applaud spouses who dive in to help out in a family business and try to break some of those old habits.

Developing a business requires a great deal of commitment and hours. It requires paying attention to numbers, developing strategies, and attending trade functions after business hours. As a business owner or manager, you will encounter worries that may be too burdensome for one mind.

Share with your mate fears about finances, thoughts about problem customers and employees, or that new advertising campaign. Developing support on the home front can be reassuring. ■

Frank Blau is president of Blau Plumbing Inc., Milwaukee, Wis., which he founded in 1960 and grew into a multimillion dollar service company. He can be reached at ffbjr@blauplumbing.com.

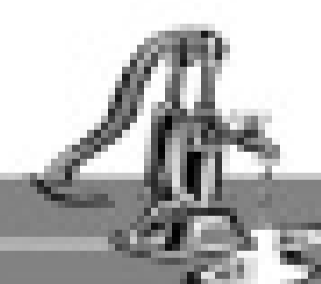

WESTERN SALES, LLC

WATER & WASTEWATER SOLUTIONS

Myers® Pumps & Parts



www.myerspumpparts.com

Vactor® Style Pumps & Parts

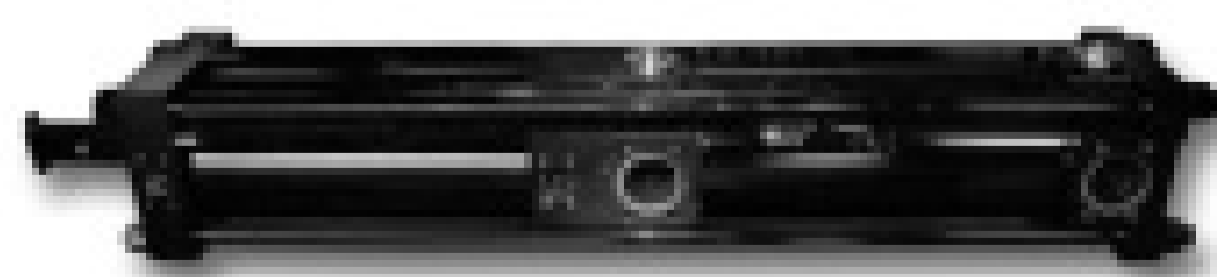

www.vactorstylepumpparts.com

Vactor® is a registered trademark of Vactor Manufacturing Inc., a wholly owned subsidiary of Federal Signal Corporation.

866-493-3406 Email: westernsales@cox.net

Pictures like these were meant to be shared.

Share them with your customer. Send them to the manufacturer. Show them to a fellow contractor. With the new RIDGID® microEXPLORER™ Digital Inspection Camera, you can shoot still and video images in hard-to-reach areas and then share those images with others. There's no better way to diagnose and solve tough problems.

Learn more and schedule demonstrations: 800.769.7743 or www.RIDGID.com.

The Emerson logo is a trademark and service mark of Emerson Electric Co. ©2008, RIDGID, Inc.

We
Build
Reputations™

RIDGID®

EMERSON™
Professional Tools

DIAGNOSTICS

PRESSING

PIPE & TUBE TOOLS

DRAIN MAINTENANCE

POWER TOOLS

A Boost in Productivity.

Free with every nozzle.

For over 25 years Shamrock Pipe Tools has been helping sewer service pros achieve unparalleled results with high precision tools for every type of pipe cleaning project.

Call or visit us online today to learn how working with our tools can impact your sewer cleaning performance and productivity.

SHAMROCK
PIPE TOOLS, INC.®
a Flexible Pipe Tool, LLC company

Made In the USA



800.633.7696 | www.shamrocktools.com

EXCELLENCE IS REFLECTED IN EVERYTHING WE MAKE.™

KEN-WAY Beats the Others DAY-IN • DAY-OUT

And they have for over 50 years

KEN-WAY CABLE CLEANERS

for cleaning sewer, drain or process lines from one to ten inches, up to 75 feet with the Junior and up to a full length of 300 feet with the Model 400



Junior

Model 400

KEN-WAY Exclusive Built Cables

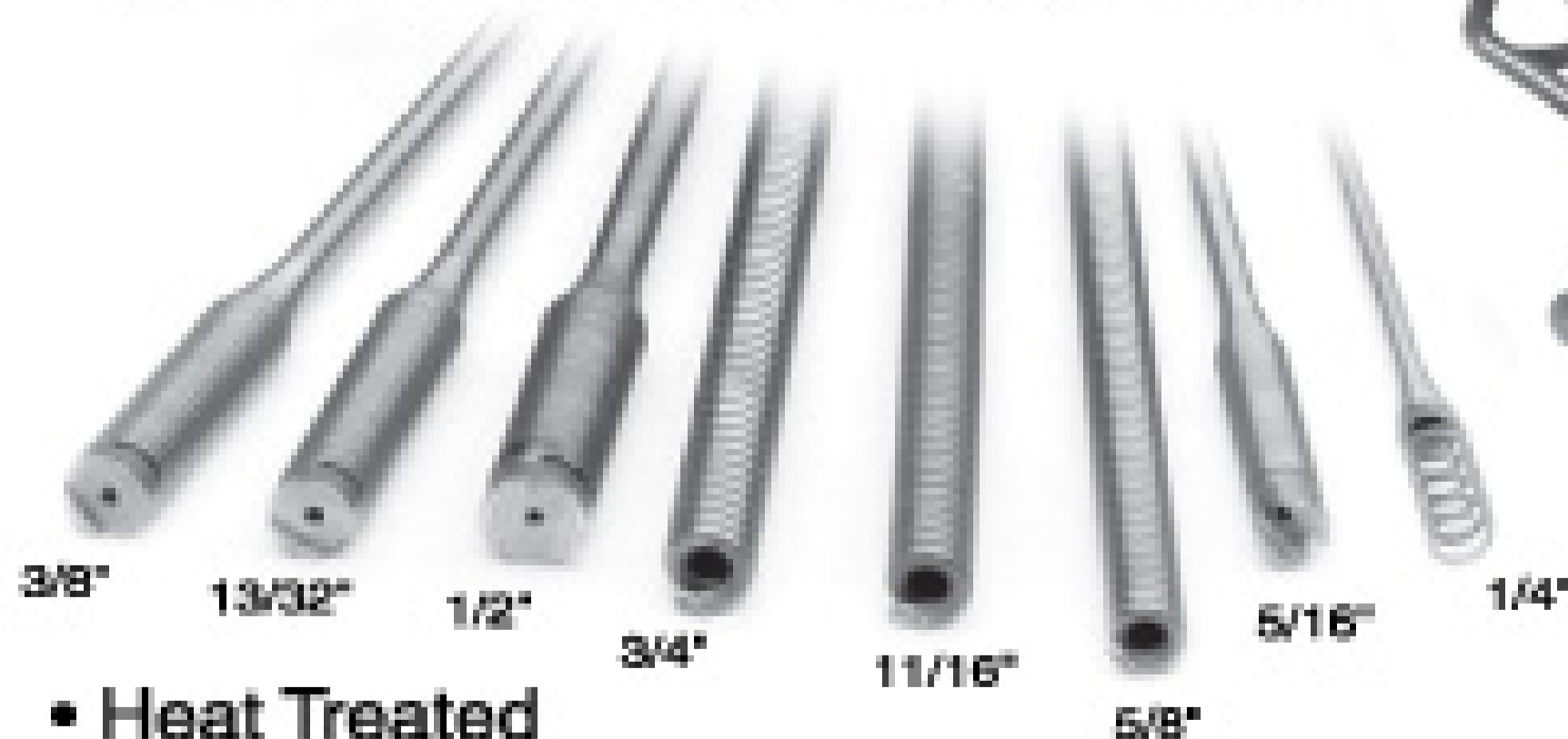

- Heat Treated
- Inner-Core or Non-Core
- Fit Most Other Brands
- Interchangeable with Most Brands
- Coupling or Blade Holding Types



Leasing plans available. Call for details.
1-800-533-0551

930 ROBERTS ROAD, SPARTA, WI 54656
www.ken-way.com • E-mail: info@ken-way.com

Lansas® PRODUCTS

MANUFACTURED BY VANDERLANS AND SONS, INC.

Custom Designs Are Always™ Available



VANDERLANS AND SONS, INC.

California 1-800-452-4902 • Atlanta 1-770-509-9309

Minneapolis 1-763-428-9290

www.lansas.com

"The Standard of the Industry"



The Best of Both Worlds

VERSATILE TOOLS FOR PORTABLE SYSTEM USERS



K2 Dolly-mounted



K2 ATV-mounted



K2 Trailer / Truck-mounted



Lightweight system for easy portability! Inspect 3" - 8" lateral and 6" - 15" mainlines!

An optional mobile digital video recorder is available!

K2 Portable Inspection System

The K2 Series portable inspection system can be mounted in a wide range of vehicles, trailers, or used as a stand-alone system. A hand-held integrated controller for the camera, transporter, reel, and camera lift can be provided with wireless transmission! Use the K2 with the CUES Compact Pipe Ranger to traverse long distances/tough pipe conditions.

MP2020 Mini-Push 2020

The Mini-Push 2020 can view and record lateral services from 3" - 8" in diameter or perform push inspections in mainline pipe from 6" - 15". The unit features a rugged camera with long lasting LED lighting and a color LCD monitor that can be folded down for protection during transport. The reel has a capacity of 300 ft of durable push cable.



Thanks for visiting us!

www.cuesinc.com 800.327.7791 salesinfo@cuesinc.com

The **NEW 40k Banshee** Answers the Call

Plastics & Plugs Have Met Their Match!



40k Banshee Field Test



Stack-up of Plastics & Wood



Superior Results in Seconds



Most Powerful Banshee Yet

Banshee Tube Cleaning Nozzles

- Five Powerful Models for Tube I.D.'s from 5/8" - 2"
- Patented Maintenance-Free Design - 10k - 40k psi
- Polisher or Unplugging Heads* - Up to 50 gpm Flows
- Perfect for Our Sabertooth Dual Hose Reel System



Introducing the **NEW**
Maintenance-Free
40k psi Banshee

Shown with Unplugging
Jetting Configuration



* Universal Head Available on Some Models



WATERBLAST TOOLS

466 S. Skylane Dr. • Durango, CO 81303 • www.stoneagetools.com • www.sewernozzles.com • 1.866.795.1586

Check Out Cleaner's Website



www.cleaner.com

WARTHOG™ Solutions

For Demanding & Abrasive Sewer Line Cleaning

NEW

For everyone from trailer jettors to pumper trucks & municipalities

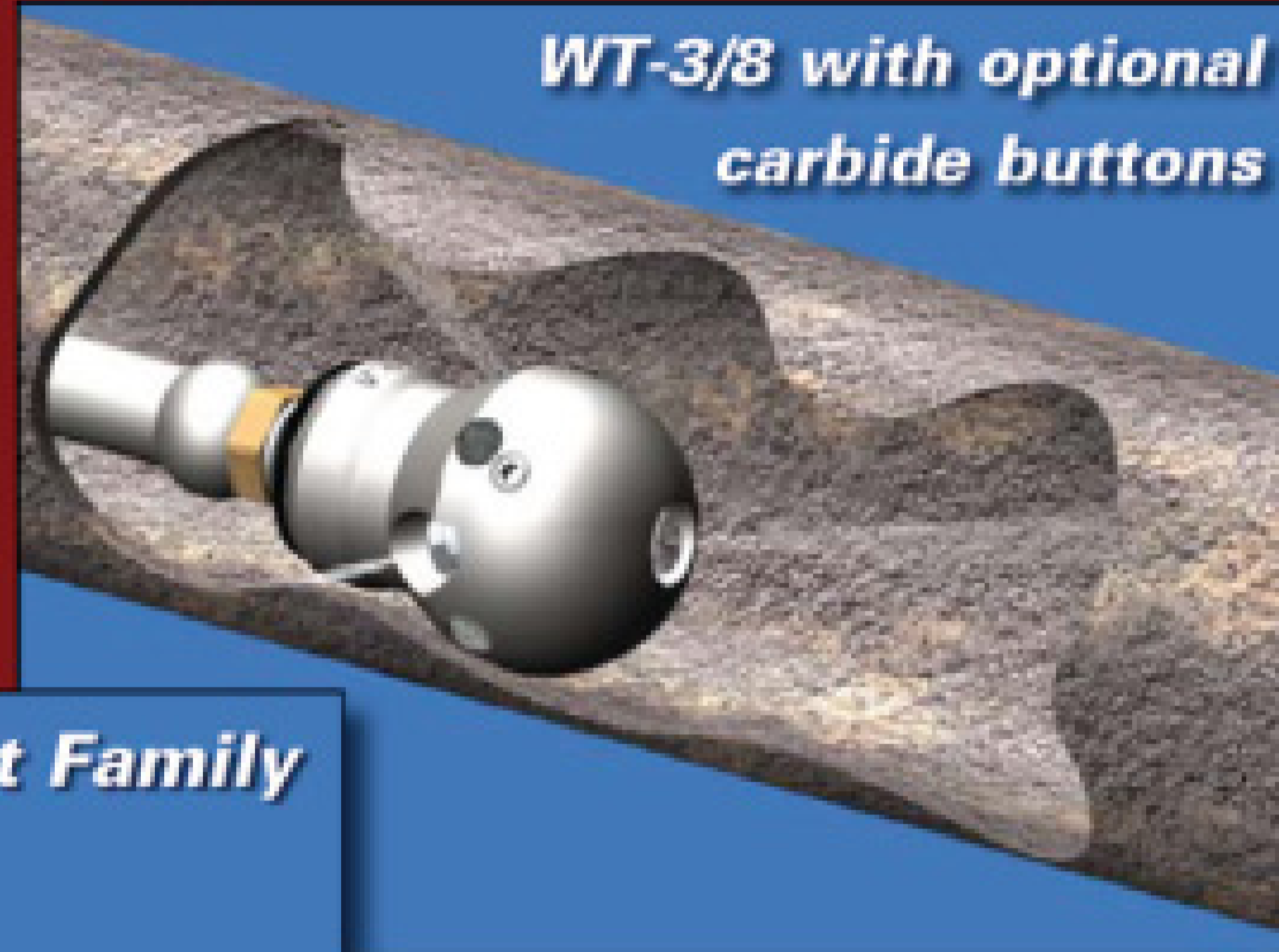

WT-3/8 with optional carbide buttons

WT-3/8 Warthog™ now available with carbide buttons

Pipes made of cast iron or those with sand or silt can act as abrasive agents that aggressively wear out tools. StoneAge has added carbide buttons to the WT-3/8 to extend the life of the tool by at least 3 times.

The WARTHOG™ Sewerjet Family

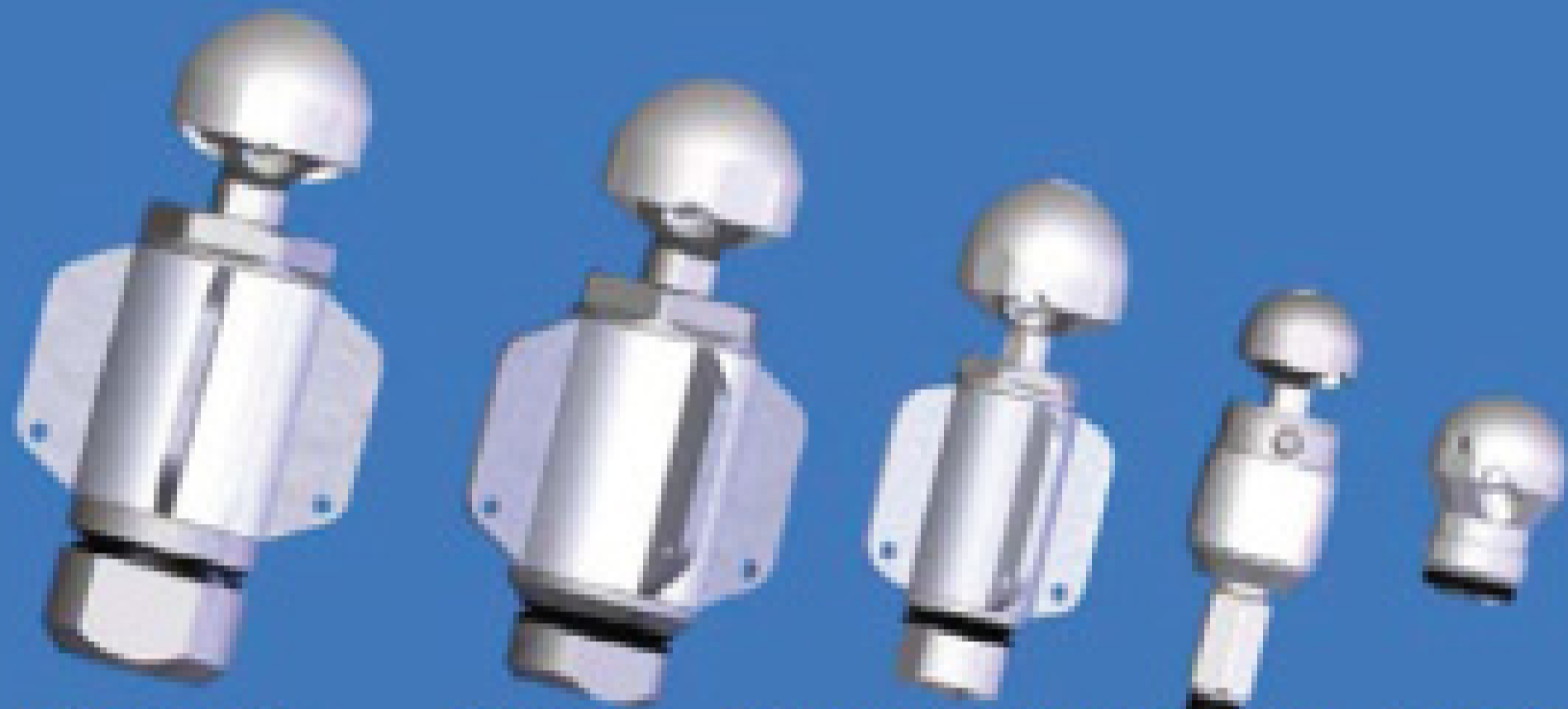

WD 1-1/4 6"-36" Pipes	WG-1 6"-36" Pipes	WH-3/4, 1/2 6"-18" Pipes	WS-1/2 4"-8" Pipes	WT-3/8 3"-6" Pipes
-----------------------------	-------------------------	--------------------------------	--------------------------	--------------------------

Visit www.sewernozzles.com for a dealer near you!



Increase Camera Capability & Profits

Avoid Confined Spaces

PoleCat

Use Your Push Camera as a Telescopic Polecam System!

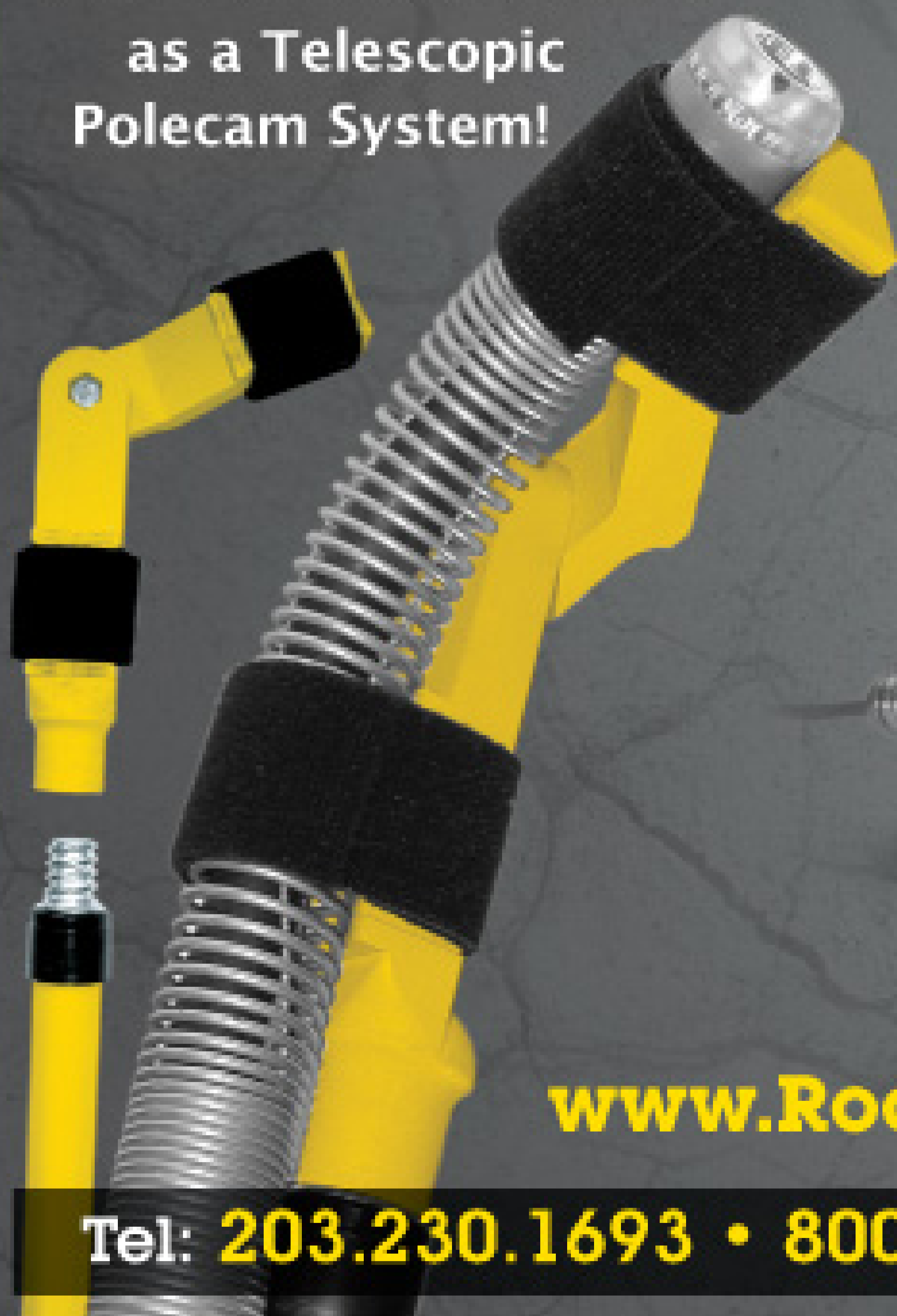

Reduce Wear & Tear and Increase Camera Lifetime

Universal Roller Skid

Use your camera in 6" - 12"+ pipelines and stay centered at all times



TrapMaster

Negotiates a 4" Trap!

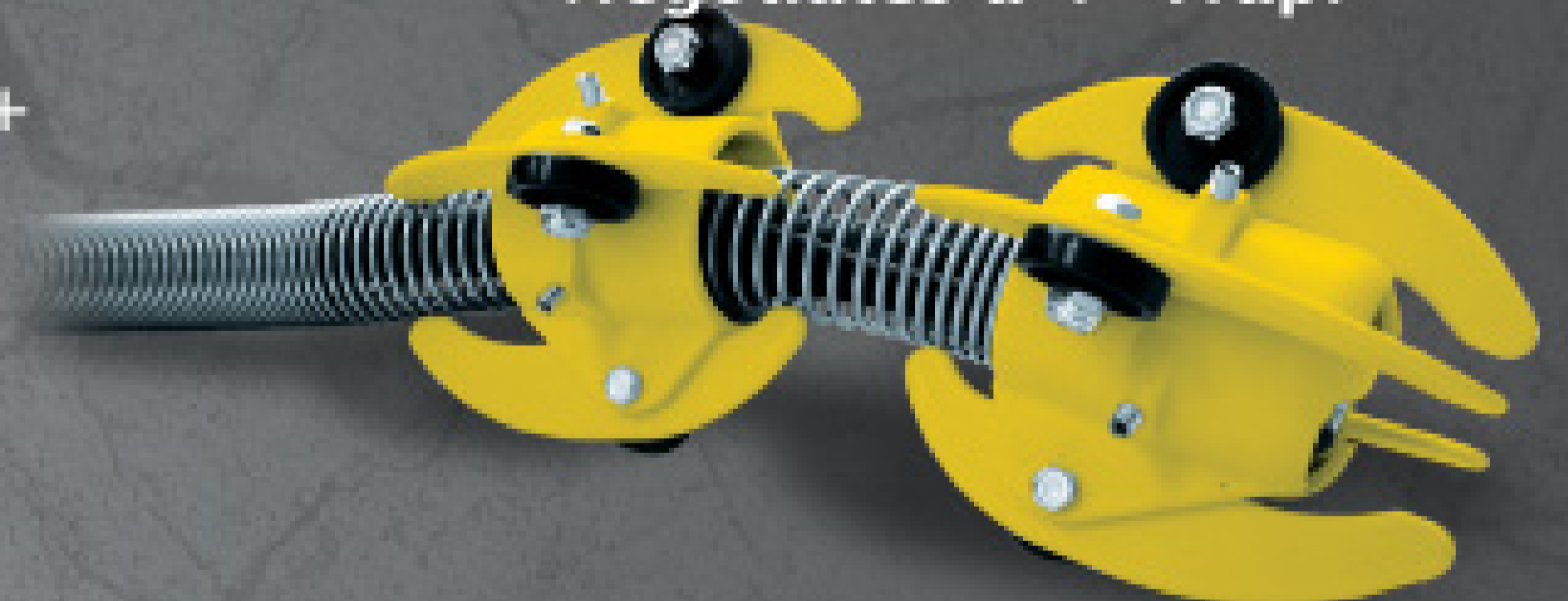

Mini Roller Skid

Ideal for 4" - 6" Pipelines



www.Rootersupply.com

Tel: 203.230.1693 • 800-562-0677

Fax: 203.651.1050 • 800.535.3332

RABCO

Taking Inventory

Milwaukee-area drain cleaner's trucks are integrated with inventory software to keep field technicians organized and well stocked

By Ken Wysocky

The chances of Flat Rate Plumbing technicians heading for a job without the right parts are about as good as people failing to notice the bright, bold logo on Flat Rate trucks. That's because the company, in New

Highly systematic

Each bin is assigned a number, as is each slot inside the bin. The slots also carry a quantity number and a brief description of the part stored. Part numbers correspond with the specific bin and slot in which they should be stored; the numbers start with either an L or an R to tell the technicians on which side of the truck the part is stored.

"So, for example, part number L1206 goes on the left side of the truck, bin 12, slot 6," says general manager A.J. Jonathan. When technicians submit invoices, they also fill out a restocking slip that tells parts stockers how many of the parts were used, the

part descriptions, and the part numbers. All parts are restocked in no more than 48 hours.

The aisles in the parts department are laid out exactly like the insides of the trucks, making it easy for part stockers to find parts. The company manages its parts inventory with software made by Maio Success Systems Inc.

The idea for the numbering/restocking system came from an industry seminar. "It helps because most of the time, the guys are driving fully stocked trucks," Jonathan says. "If they need a fitting, for example, they don't have to make a supply house run. That saves us hundreds of dollars a day in lost production and wages.

MONEY Machines

Berlin, Wis., uses plumbing and drain-cleaning service trucks that work seamlessly with sophisticated inventory software.

It all starts inside the company's 12 Hino and Isuzu/Chevrolet trucks, outfitted with 12-foot aluminum bodies made by HI-V-CO (one body was made by Hackney USA). Each truck has the same

"When we hire new technicians, they're blown away by both the quality and efficiency of these trucks. A lot of them are used to vans that you can't even walk through because they're so messy and disorganized. These vehicles are first class."

A.J. Jonathan

custom-made HI-V-CO storage system, composed of aluminum shelves and 80 plastic bins (40 on each side wall).

MONEY MACHINES

OWNER:	Flat Rate Plumbing, New Berlin, Wis.
FUNCTION:	Multipurpose drain cleaning and plumbing service vehicle
VEHICLE TYPE:	HI-V-CO aluminum bodies on Hino or Chevrolet/Isuzu chassis
PRIMARY EQUIPMENT:	RIDGID cable machines, \$3,000 in parts inventory
COST:	About \$50,000



Each Flat Rate Plumbing service truck has the same custom-made HI-V-CO storage system, composed of aluminum shelves and 80 plastic bins (40 on each side wall). The company manages its parts inventory with software made by Maio Success Systems Inc.



3 NEW vCam Digital Systems

Digital Command Module with Video digital recorder (60GB hard drive)
 Crystal Clear "8" TFT LCD display
 Three reel types, all work with Digital Command Module

- Mini reel "M" Type
- Standard reel "C" Type
- Large reel "P" Type

USB interface to transfer video
 Full function keyboard and titler
 Powered by internal rechargeable batteries, mains or 12v dc (car power)
 Locatable Color Self Leveling Cameras
 vCam Loc, a full function locator with color display



Vivax Corp

23-27 Bland Street Emerson, NJ 07630

TEL 201 265-5502

WWW.Vivax.biz



The custom-made parts storage system (right) includes coded bins, so that, for example, part number L1206 is located on the left side of the truck, bin 12, slot 6.

"When we hire new technicians, they're blown away by both the quality and efficiency of these trucks. A lot of them are used to vans that you can't even walk through because they're so messy and disorganized. These vehicles are first class."

Lots of space

Parts manager John Oberhofer observes, "The trucks are like miniature hardware stores. They save each technician a couple of hours a day, especially if you consider that when they go to a supply house, they could easily sit for 20 minutes before they even get waited on. Over a year, they save us unbelievable amounts of time and money."

Flat Rate also found the trucks inviting because they carry more

inventory than the previous trucks. Each truck can hold a 90-gallon water heater, tools, drain-cleaning equipment (RIDGID K-1500 and K-50 sectional drain cleaners), two toilets, and 10-foot lengths of various kinds of pipe. The trucks also have a rear pull-out ramp, 6 1/2-foot-high ceilings, and skylights. On the exterior, the trucks trumpet the company's name and phone number in red and blue on a white background.

Where would Flat Rate be without these trucks and the restocking system? "We'd be very disorganized," Jonathan says. ■

MORE INFO:

Hackney USA
 252/946-6521
www.hackneyusa.com

HI-V-CO
 800/729-7390
www.hivcotrucks.com

RIDGID
 800/769-7743
www.ridgid.com

SHOW US THE MONEY (MACHINE)

Money Machines, a feature in *Cleaner*, reports on innovative work vehicles that help contractors operate more efficiently, satisfy customers and earn more profit. We'd like to know about your Money Machine — be it a service van, camera truck, jetting rig, vacuum unit or any vehicle that really helps drive your business. To nominate your vehicle for a feature in this column, send an e-mail to editor@cleaner.com. Tell us briefly but specifically what features make it a great producer. And send a picture — because appearance counts. We look forward to seeing your Money Machine.



Ready for Duty

Optimism pervades the exhibit hall as Pumper & Cleaner Expo attendees discover the latest technologies for pipe and drain cleaning, repair and maintenance

By Ted J. Rulseh

The 29th Annual Pumper & Cleaner Environmental Expo International drew an optimistic crowd to the Kentucky Exposition Center in Louisville, Feb. 25-28.

While the economy may have kept some visitors away, the event drew representatives from 3,780 companies and a total of 8,868 attendees. The prevailing attitude was that the industry will endure, and that no matter what may be happening in the financial sector, there is work to be done in the streets, in homes, and on commercial and industrial properties.

Attendees visited 519 exhibits in more than 500,000 square feet of show space. Education Day seminars and additional seminars during exhibit hours on Thursday and Friday drew full meeting rooms.

There certainly has been no slowdown in manufacturers' innovation: Attendees discovered the usual wide array of new tools and technologies that make pipe and drain cleaning, maintenance and rehabilitation, and industrial high-pressure cleaning easier and more effective. Here is a look at some highlights from the exhibit floor.





Armadillo tube cleaning system from Aqua Sales.



Hydrodig vacuum excavator from Hydrodig USA LLC.



Hydrostatic line tester from Cam Spray.

Cleaning power for tubes

The **Armadillo** tube cleaning system from **Aqua Sales** operates by remote control to eliminate technician exposure to the high-pressure water stream and limit operator fatigue. The unit is easily assembled on site and packaged for portability. Modular replacement of maintenance items expedites repairs. The system can be configured to accommodate virtually any set-up requirement. Call 218/722-2663 or visit www.armadillocleaner.com.

Vacuuming tools

The **GuzzlerGrip** line of industrial vacuum nozzles from **FS Solutions** is designed to enhance operator productivity and reduce fatigue. Handles are positioned for ease of use based on in-plant testing with cleaning professionals. Harnesses are designed to distribute nozzle weight optimally. Angled nozzle ends improve access to the material being vacuumed.

Tools include shovel-headed nozzles that vacuum material as it is loosened, backbone and long-reach versions for hard-to-reach locations, a pit-cleaning nozzle for vacuuming liquids from pits, and an easy-lift designed to relieve strain from long hours of vacuuming. Call 800/822-8785 or visit www.fssolutionsgroup.com.

Compact hydroexcavation

The **Hydrodig** vacuum excavator from

Hydrodig USA LLC comes mounted on a 4-wheel-drive for maneuvering around congested sites, accessing back alleys, and significantly reducing ground disturbance and site restoration. It can be used for a wide range of hydroexcavating applications, including pipeline and utility exposure; post-hole digging; slot trenching; catch basin, manhole and culvert cleanouts; and curb box water valve repairs. Call 403/748-2110 or visit www.hydrodig.com.

Simple inspection package

The **Gen-Eye The Pod** video inspection system from **General Pipe Cleaners** is an integral camera system that combines camera, reel and monitor. The 5.6-inch LCD screen is mounted on a gooseneck with 355-degree swivel that lets the operator adjust to the optimum viewing angle.

A video-out connection lets users record to an external device. The system, for inspecting 2- to 4-inch lines, includes a mini-reel with 125 or 175 feet of push rod, a color mini-camera, 512 Hz transmitter for camera location (optional), a frame and reel with drag brake and reel lock, and an LED dimmer control. Call 800/245-6200 or visit www.drainbrain.com.

Testing lines

The **hydrostatic line tester** from **Cam Spray** helps identify defects in pipes. The unit includes a

10.5 gpm/560 psi diaphragm pump driven by a 5 hp Honda GC engine. It has an easy-to-operate regulator and controls, a panel-mounted stainless steel line and bleeder valve, and dual pressure gauges.

The water system includes a 20-gallon tank, garden hose hookup, and overflow hose and tank bypass. The heavy-duty frame is powder-coated and has 13-inch pneumatic tires and swivel casters with brakes. The toolbox has quick couplers and adapters. A remote valve and gauge assembly allows for testing of lines away from the machine. Call 800/648-5011 or visit www.camspray.com.

Down in size

The **Elite-D DVD-R** recording system from **Ratech Electronics** has a 15-inch high-resolution, flat LCD screen, a Panasonic DVD recorder, and an 80-gigabyte fast hard drive. The recorder is accessible from the front of the unit. Users can burn video on the fly while performing inspections, just as on videotape, but with far greater capacity.

The control unit is designed with all operating functions top-mounted for ease of use. The panel includes a camera test terminal for easy analysis of problems. The compact camera measures 1.375 inches in diameter and 1.85 inches long and inspects 2- to 12-inch pipes. A 512 Hz transmitter is built in. Illumination comes from high-intensity LED lights with polycarbonate cover. Call 800/461-9200 or visit www.ratech-electronics.com.

GuzzlerGrip line of industrial vacuum nozzles from FS Solutions.



Gen-Eye The Pod video inspection system from General Pipe Cleaners.



Elite-D DVD-R recording system from Ratech Electronics.





DCB 10 digital inspection camera from MyTana Manufacturing Co.

Digital inspection

The **DCB 10 digital inspection camera** from **MyTana Manufacturing Co. Inc.** has a 12-inch touch screen, built-in microphone, full text writing capabilities and 11 on-screen touch-and-drag icons for identifying and locating problem areas. The camera head includes a built-in transmitter with adjustable, touch-screen lighting. Offering either battery or AC operation, the unit measures 15 inches high, 15 inches wide and 8.5 inches deep. Call 800/328-8170 or visit www.mytana.com.

High-pressure cleaner

Global-design high-pressure waterblast machines from **Jetstream** of Houston are available in pressures from 11,600 to 40,000 psi. They are designed to deliver high power in a compact footprint. Features include Deutz Euro 3 engines, integrated charge pump, air compressor, water recirculation tank, pneumatic water inlet and discharge bypass valves, and safety protection for inlet water temperature and flow.

The units have full sound-attenuated and weatherproof enclosures with forklift access and four-point lifting lugs. The control system lets users run to a preset pressure, monitors the pump and engine systems for faults, monitors filter conditions, and reports issues to the operator with full diagnostic data and suggested remedies. The system can

Global-design high-pressure waterblast machines from Jetstream.



Nozzles from USB-Sewer Equipment Corp. include Advanced Optimized 3D Hydromechanics.

detect broken hose lines and blocked nozzles, protecting the operator and the equipment. Call 713/462-7000 or visit www.waterblast.com.

Advance in nozzles

Nozzles from **USB-Sewer Equipment Corp.** include **Advanced Optimized 3D Hydromechanics** for high cleaning efficiency and safety. The hydromechanics are designed and engineered from one part, and the channels are manufactured from single-piece material. This eliminates the risk of nozzles bursting at welding or bonding seams and extends nozzle operating life.

In operation, pressurized water from the hose connection is distributed among the channels, oriented toward the jetting direction and redirected at the lowest possible point, ensuring high stability of pressurized water. Precise 3-D manufacturing of the interior reduces friction losses, increases hydraulic pressure, and enhances effectiveness and performance. Call 866/408-2814 or visit www.usbsec.com.

Into small spaces

The **SeeSnake microDrain inspection system** from **RIDGID** lets contractors inspect in places previously too small to reach. The small-diameter, tight-turn-radius camera head can pass through many toilet traps and through 1 1/4-inch lines. Multiple monitor capability lets operators use the

SeeSnake microDrain inspection system from RIDGID.



Torus 3D tool from StoneAge Waterblast Tools.

system with a SeeSnake monitor or the microEXPLORER digital inspection camera.

The system includes 30 feet of 0.33-inch cable. It weighs 8.6 pounds and can be easily stowed in a truck and carried to the jobsite. Call 800/769-7743 or visit www.ridgid.com.

Tank cleaning tool

The **Torus 3D tool** from **StoneAge Waterblast Tools** is designed for cleaning tanks in a full range of configurations. It handles pressures from 5,000 to 22,000 psi with a simple change of manifold and inlet coupling. Three manifolds handle flows from 17 to 80 gpm and can be easily interchanged.

While the tool is operating, the user can easily adjust the magnetic rotation speed to suit different applications. The operator simply adjusts a dial to decrease speed for difficult applications, and increase speed for easier jobs. The unit comes with two sets of arms – 2 inches and 8 inches. Longer extensions are available. Call 866/795-1586 or visit www.stoneagetools.com.

Looking deep

The **RD100 portable ground-penetrating radar system** from **Pearpoint/Radiodetection**, an SPX Company, simplifies location of buried infrastructure. Using radar technology, it creates and displays an image map of underground features.

RD100 portable ground-penetrating radar system from Pearpoint/Radiodetection.





Panorama SI (shaft inspection) system from RapidView IBAK North America.

Technicians can see a pipe or cable in its topographical context, making it easier to locate and excavate utilities.

The unit displays the subsurface map in real time on a high-contrast 7.25-inch color LCD screen. Integrated digital color and gain enhancements let operators maximize locate quality. Advanced digital filtering helps operators eliminate unwanted signals and improve accuracy. One-touch image recording helps technicians document findings. Images are saved to compact flash cards that can be copied to a PC using an inexpensive third-party card reader.

The device has an ergonomic handle and all-terrain wheels for easy operation across any surface. The battery pack is portable and weatherproof. Selectable depth lets users survey utilities buried up to 26.5 feet. Call 877/247-3797 or visit www.pearpoint.com.

Down the hole

The **Panorama SI (shaft inspection) system** from **RapidView IBAK North America** lets users inspect manholes and other structures up to 50 feet deep and from 16 inches to 10 feet in diameter in less than three minutes. The user sets up over the shaft, lowers a special camera to the bottom, and raises the camera back to the surface. There is no confined-space entry.

SP48 hydraulic compaction unit from Trench Grader.



Portable Inspection System from Cobra Technologies.

Once the camera has captured visual and geometric data, the user can analyze them using special software. Features include an “unfolded” sidewall view for visual measurement and a 3-D model for verifying diameter and defects. Users can view any manhole feature anytime and from any angle. Call 800/656-4225 or visit www.rapidview.com.

Comprehensive pipe surveying

The **Infrastructure Technologies (I.T.)** version of WinCan pipe survey software from **WinCan America** is a comprehensive collection, analysis and reporting application that is simple and fast to install. As a full computer-based digital solution, it eliminates hardware such as overlay or digital capture devices.

The workflow is designed to be simple to use, from creation of an asset or inspection to full synchronization and project management tools. A free viewer requires no registration and can be played on any computer with Windows Media Player. An open access database policy adheres to recognized industry software design standards.

Integration modules are complete for GBA, Cityworks, Cartegraph, Hansen and others. New, comprehensive GIS solutions work directly with ESRI products by tying assets to inspections, plotting visuals on maps for filtered data inside I.T., importing GPS data, and more. Call 505/341-0109 or visit www.wincanamerica.com.

Inspection on the go

The **Portable Inspection System** from **Cobra Technologies** is designed to let users inspect anywhere with the full functionality of a truck-based system. The unit operates all Cobra crawlers with straight-line or pan-and-tilt and zoom cameras. It can be installed in a pickup truck, Jeep, Humvee or



Inspector 07 locator from Subsurface Instruments.

ATV, providing access to locations not easily reached with conventional equipment.

The console contains a CD/DVD writer, crawler control, pan-tilt-zoom camera control, and the Cobra data logger. It operates on 100 V AC power. Case dimensions are 22 inches high, 19 inches wide, and 14 inches deep. A portable reel is installed on a lightweight hand cart. It is designed to hold up to 800 feet of 7/16-inch cable. It has an electric rewind gear motor with electric clutch and speed control. Call 800/443-3761 or visit www.cobratec.com.

Locating for all materials

The **Inspector 07 locator** from **Subsurface Instruments** locates utilities of virtually any material to depths of 10 to 12 feet. The self-contained unit weighs less than 2.5 pounds and requires no setup clamps or cables. It works in clay soils and is unaffected by moisture or salinity.

The unit can locate metallic or nonmetallic pipes and cables and almost any object – including septic tanks; graves, vaults and skeletons; buried walls and foundations; concrete storm sewer pipes, rebar in concrete, and water pipes in concrete floors. Call 920/328-8066 or visit www.ssilocators.com.

Hydraulic compactor

The **SP48 hydraulic compaction** unit from **Trench Grader** can compact trenches up to 30 inches wide and 42 inches deep. Equipped with a hydraulic vibrator for maximum compaction, the unit is designed for pipeline installation or wherever soil compaction is needed. It attaches to any skid-steer and can pivot seven degrees in either direction for use on slopes. Call 888/697-2225; www.trenchgrader.com. ■



DRAINABLES

direct to you!

Thank you for visiting us at the show!



Draincables Direct manufactures drain cleaning cables to fit nearly every brand of machine. We also stock blades, holders, tools & gloves.

**Video Inspection Cameras!
Now Available!**

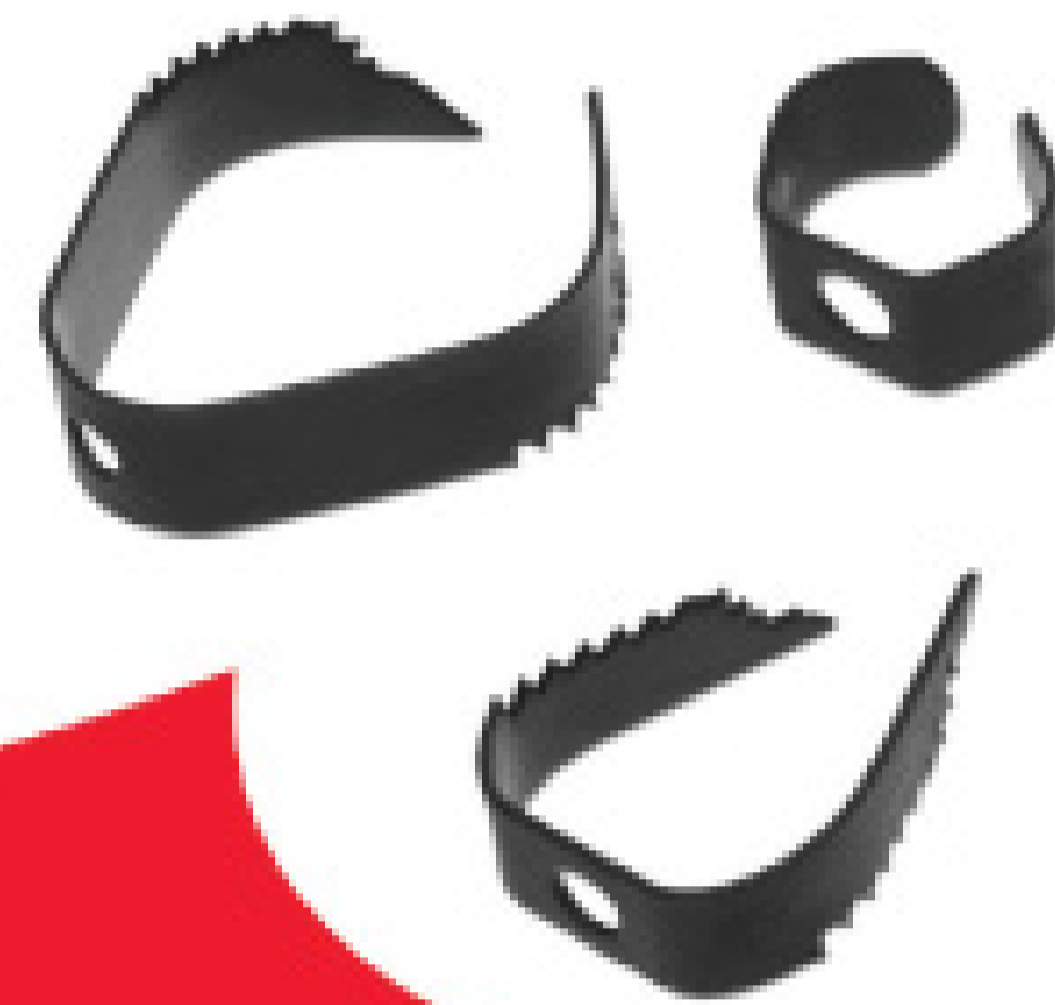

1.800.421.4580
www.draincables.com

4370 Moline Martin Road
Millbury, OH 43447
PH: 419.838.6090
FAX: 419.838.6071

a division of Service Spring Corp.
DRAINABLES
direct

ALPHAJET



The ALPHA-JET has been designed to clean lift stations and manholes prior to rehabilitations. The ALPHAJET is actuated by the water coming from the pressurized hose of the jetter truck.

**LOW MAINTENANCE -
NO LUBRICATION
REQUIRED!**

- Pump flow rate 30 - 60 GPM up to 4000 PSI
- Threaded, replaceable nozzle inserts for forward and horizontal jetting to clean the bottom and wall of the manhole in no time
- Stainless steel construction



USB-Sewer Equipment Corporation

1700 Enterprise Way • Suite 116 • Marietta, GA 30067
PHONE 770-984-8880 • FAX 770-984-2802
EMAIL info@usbsec.com • WEB www.usbsec.com

• Leaders In Cutting Technology. •



Visit Our Website

- » Full Line of Dominator® Cutters Ranging from 4"-36"
- » Generation II Infinite Controls
- » Redesigned Air Motors Ranging from .7 HP to 1.2 HP
- » Air Motor & Cutter Motor Rebuilds
- » Classic 615 & Jumbo 1236 Repair Parts

We are a service-minded company. Call us for a demonstration of any of the unmistakable Dominator® cutters with ranges of 4"-36" and powered by the smaller, quicker Generation II Infinite Control.

FREE TRAINING AT OUR FACILITY ON OUR PRODUCTS!

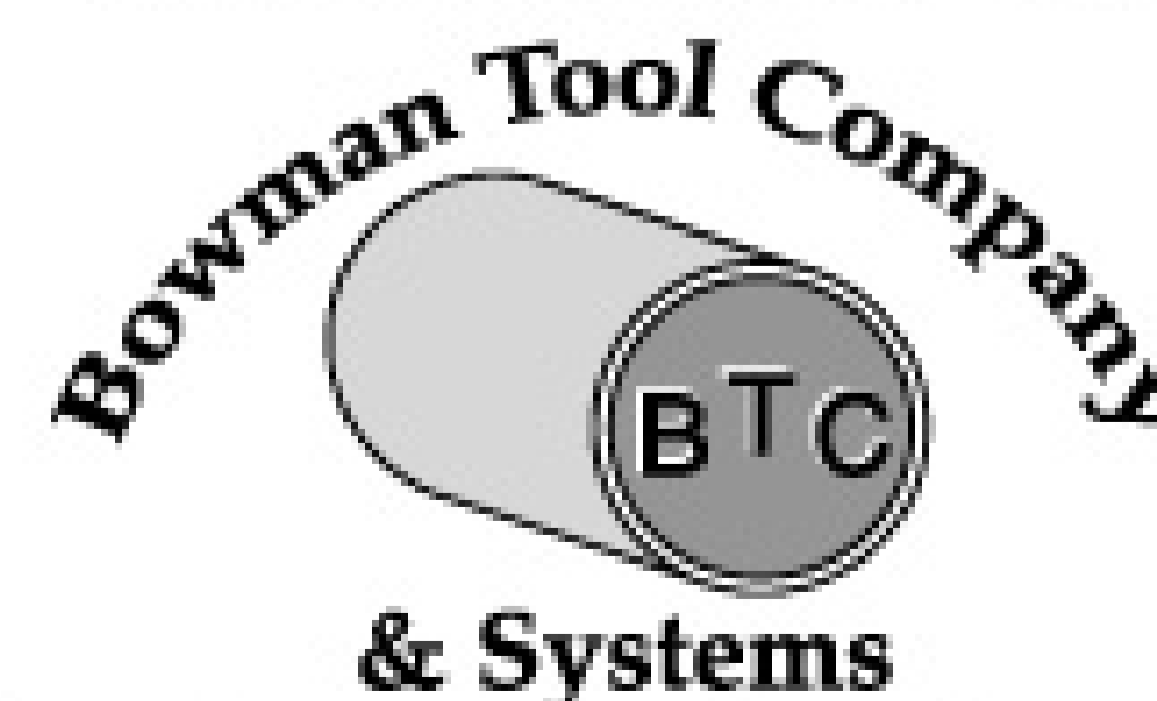

717-432-1403

Fax: 717-432-0152

bowmantoolco@earthlink.net
www.bowmantool.com

Environmentally conscious. Technologically advanced.



Pathfinder

When size and performance matters, Aries Pathfinder is the best 6" telescoping inspection system available! The Pathfinder is designed and manufactured in the U.S.A. by Aries Industries, Inc. The high resolution camera module and high intensity LED lighting let you see details that other cameras miss. The brushless drive motors and electronic clutches in the tractor yield longer life, less maintenance and maximum power in a minimum size for optimal productivity. The standard back-up camera with LED lighting helps negotiate bends in the pipe while retrieving system. The Pathfinder is designed and built with the Aries performance and durability that you deserve and have come to expect.

Zoom Pole Camera

Aries high resolution camera module used in conjunction with the 432:1 zoom ratio and High intensity detachable LED lighthead, allows you see details that other cameras miss. The wireless operation makes the system extremely versatile and allows you to take it anywhere and transmit the video anywhere. When this system is used with the optional media case with 10" day light readable screen, it allows the user to inspect any pipe anywhere you can get to. For more versatility virtually any reporting software can be added to greater enhance the systems capabilities.



Thanks for visiting us at the Expo!

FOCUSED ON THE WORLD'S UNDERGROUND INFRASTRUCTURE

ARIES®

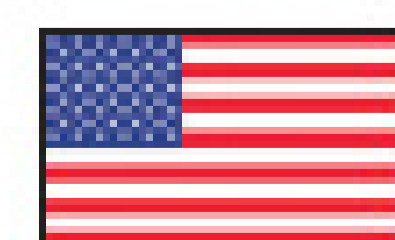

Proudly Manufactured in the U.S.A.

Wisconsin – 1-800-234-7205 • California – 1-888-285-0366
Florida – 1-800-327-4346 • Mississauga ONT – 1-877-730-7010

www.ariesindustries.com • Email: sales@ariesindustries.com

Introducing Lindhorst Nozzles



State of the art conical ceramic inserts

The All Star Kit is a complete self contained case featuring all the best nozzles available in each class. Arm your operators with a complete arsenal to deal with any potential line condition

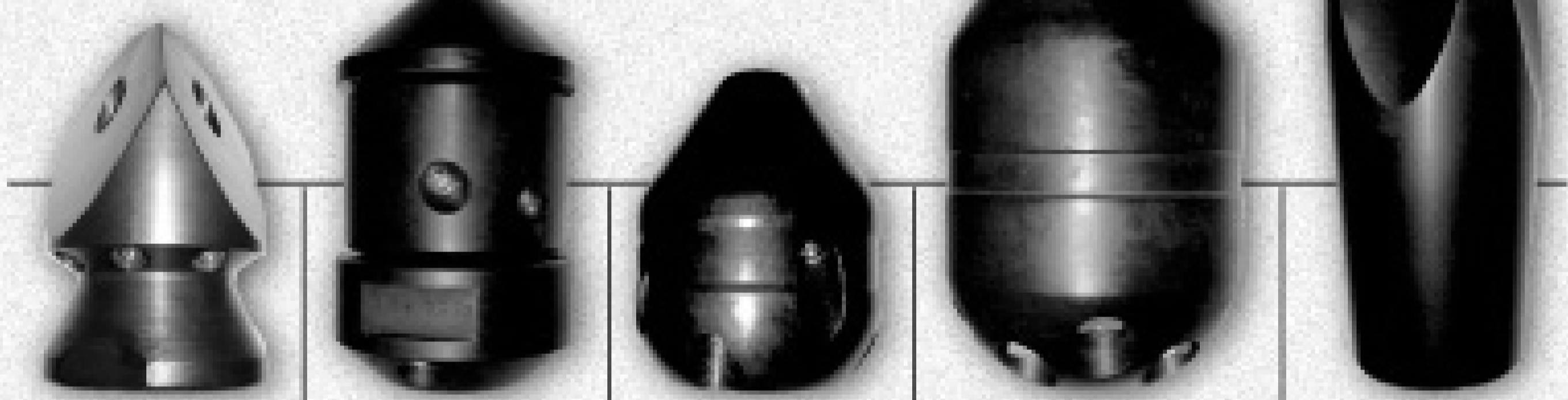

LHD-30.16 Chisel Point
Use: Blockages of all types

Features:

- 8 Rear Jets for maximum thrust to ram blockages
- 4 forward jets to clear stubborn blockages
- Aggressive chisel shape and tool steel blasts through obstructions

LHD-10.16 Rotating Nozzle
Use: Cleaning crowns, general cleanup of newer installations

Features:

- High speed spinning barrel scours crowns effectively
- Excellent cleanup of newer lines plus PVC
- Right angled cleaning jets direct maximum force to the pipe wall to tear away grime

LHD-40.16 Radial Nozzle
Use: Every day work-horse

Features:

- 8 rearward dual angled jets for optimal coverage and cleaning power on the pipe wall
- Optional forward jet allows for forward cleaning (shipped plugged)

LHD-20.16 Grenade
Use: Main Line Cleaning especially larger lines

Features:

- 10 rearward dual angle jets maximize cleaning and minimize streaking
- Massive 3"x6" size for stability in larger lines
- Aggressive jet design creates exceptional vortex vacuum action for maximum finish cleaning

LHD-60.16 Torpedo
Use: Long pulls and hills

Features:

- Aluminum lightweight body maximizes velocity
- Used for difficult long runs and hills, this is the ultimate pulling nozzle
- Low cost hardened steel insert design

Introducing The Best In German Engineering And American Design

LINDHORST WORKHORSE NOZZLES

Conical ceramic inserts hold their dimension longer, directing maximum energy at the wall of the pipe. Debris explodes on contact. The finest German tool steel and high quality finish, maximize your horsepower!



702.324.2244
www.Lindhorstnozzles.com

Dealer inquiries invited.

Have you seen the Cleaner E-Zine?



SPECIAL ISSUE: MAINLINE TV INSPECTION AND MAPPING

Cleaner

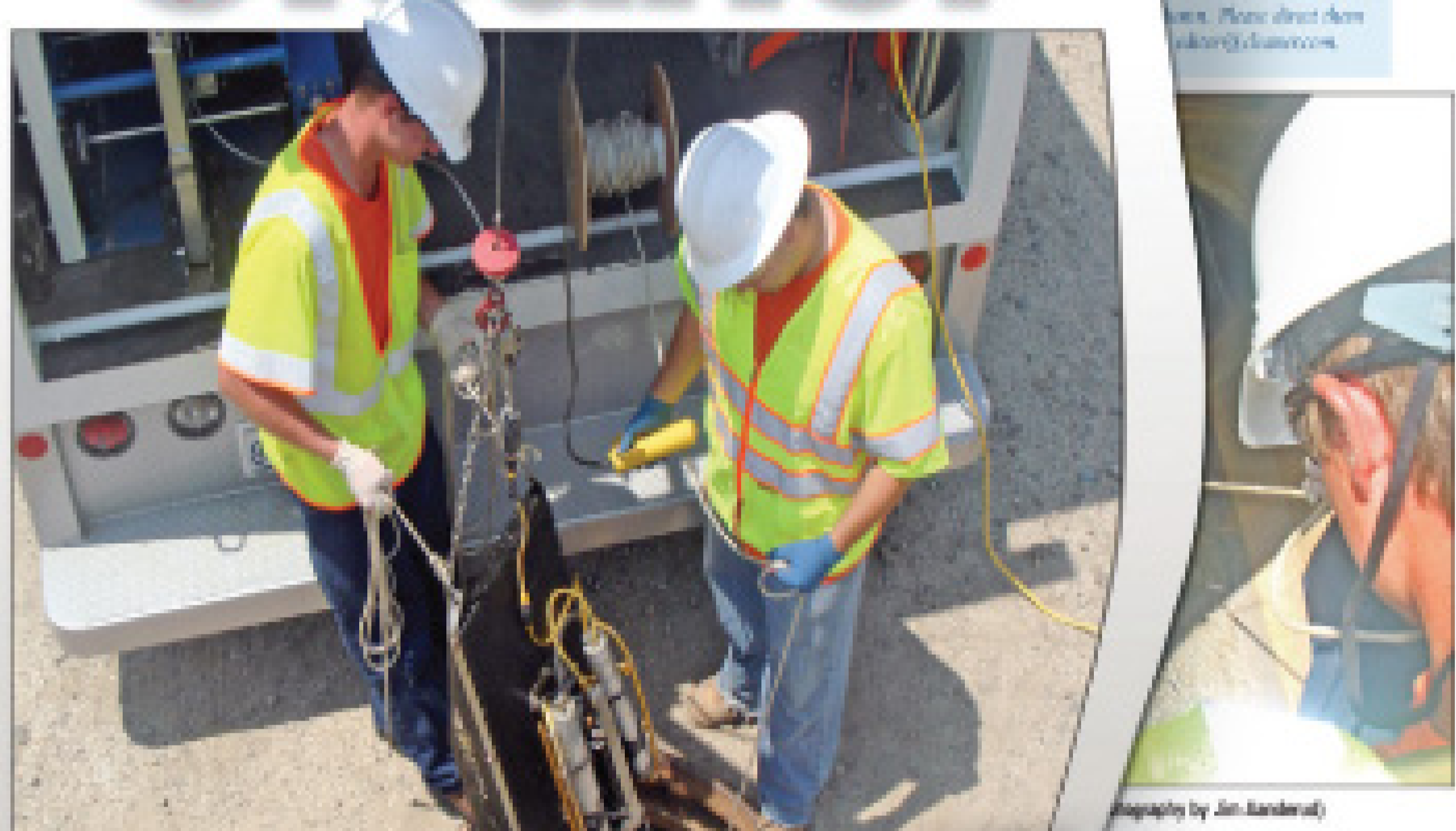

Playing the Camera
Camera boats or pontoons inspections of high-flow sewer lines

MONEY MANAGER
Taking care of cash flow

TOUGH JOB
Cleaning Sealed Space Needle

INSIDE
EVALUATED EQUIPMENT
CCIA Causes
Use inspection practices

Go to **cleaner.com** to view the e-zine.

Check Out What's New From the
Industry Innovator for Over 75 Years

**SRECO
FLEXIBLE**
a Flexible Pipe Tool, LLC company

Bronco Trailer Jetter with JetCam

Kicking Out Even More Productivity

A powerful trailer-mounted jet system featuring high water pressure and GPM delivery at a budget friendly price. System includes an integrated JetCam small mainline video camera with an LCD monitor and built-in DVR for documenting your work.



- ✓ 20 gpm at 4000 psi
- ✓ 325 gallon water tank
- ✓ up to 600' of hose capacity
- ✓ integrated JetCam, LCD monitor and DVR
- ✓ articulating reel

BONUS: connect a Flexicam® push reel and camera to the Bronco's Command Center and you extend your inspection capabilities to include laterals.

**POWER
CONTROL
PRECISION**

SRECO Flexible...
the equipment you need
to tackle tough cleaning
and inspection jobs
"inside" and "out"

The Flexicam® System

SRECO Flexible, one of the most highly recognized names in the manufacturing of sewer maintenance solutions is pleased to present its newly redesigned Flexicam® camera system—the system of choice for assessment of pipes from 2 to 6 inches in diameter and up to 200 feet in length.

- ✓ 100', 150' and 200' cable choice
- ✓ 10" LCD flat screen monitor
- ✓ Built-in DVD recording capability
- ✓ Choice of B & W, Color or Self-Leveling Color Low Lux camera heads
- ✓ Operates on low voltage battery or AC power
- ✓ Locates easily with optional sonde and receiver



Command center features a rugged, wheeled case with telescoping handle for easy transport and set up

Call today for more information about these products and our complete range of wastewater collection systems maintenance solutions.



Toll Free: 800.421.6536
310.606.9009 | 310.335.0124 f
www.srecoflexible.com

SRECO Flexible...Seventy-Five and More Than Alive!



Rooter-Man of Charleston uses camera inspections to show customers defects in their drainlines and laterals and to win repair jobs. Here, John McCoy (left) and John Greider deploy a push camera. The franchise uses a number of types of cameras as well as a line locator. (Photography by Kim Graham)

Leading with Vision

A South Carolina franchise uses video inspection and utility locating to drive growth in repairs and establish a strong business

By Marian Bond

FEarly in his time as owner of Rooter-Man in Charleston, S.C., Nelson Huggins offered video services to plumbing contractors at a discount. It gave an immediate boost to the bottom line, but Huggins found there was a disconnect. Too often, once customers had a line cleared, they did not see the value in using the camera.

“If everything was flushing, they would say no,” Huggins says. “It was with the repeat problems where we would use the camera.” After about a year in business, he decided to inspect every line and include the cost in the package price. That policy eliminated the callbacks and also increased sales.

“We found that by always using the camera, we could identify problems from broken pipes to bad joints to lines that needed replacement,” Huggins says. “We now inform the customer of the repairs needed. The customer gets peace of mind. When the problem is on the monitor, the

customer sees it and says, ‘Let’s get it fixed.’ We make more money in the end.”

Huggins started the business in 2006 with one van, which he drove. The plan was to do emergency service for commercial and residential customers. “That was our niche,” he says. “To give our customers service – to have it done today. It has served us well.”

Within eight weeks, he had hired a service technician and had generated enough calls to buy a second van. In just 24 months, he had grown the company to a fleet of six trucks and five full-time employees.

Starting small

Cameras have been a big part of the business from the beginning. Huggins got into the field after 17 years as a high school teacher and football coach. When he suddenly

Rooter-Man franchise.

He opened his shop in 2006 with one new Ford E-250 van and a recommended package of equipment, mostly from General Pipe Cleaners, and including a Gen-Eye

“We found that by always using the camera, we could identify problems from broken pipes to bad joints to lines that needed replacement. We now inform the customer of the repairs needed. The customer gets peace of mind. When the problem is on the monitor, the customer sees it and says, ‘Let’s get it fixed.’”

Nelson Huggins

faced high medical costs for a family member’s illness, he had to make a career change. After searching for a stable, profitable business offering independence, he settled on a

Junior camera. As the company grew, the cost of a camera for every van was a concern – but it was also a necessity.

“I knew I needed the cameras,”

ROOTER-MAN, CHARLESTON, S.C.

OWNER: Nelson Huggins
YEARS IN BUSINESS: 2
SPECIALTIES: Drain cleaning, video inspection, locating
SERVICE AREA: Five counties
FLEET: 6 service vehicles
WEB SITE: www.rootermansc.com



Huggins says. "One camera would not take care of all the jobs. We needed a camera on each truck." Huggins ultimately chose three cameras from South Coast Equipment, two from Bill's Video of Fargo, N.D., and one from Rothenberger USA.

All are push cameras, used in laterals from 30 to 100 feet long, typically 3- and 4-inch lines. The Gen-Eye and the Rothenberger go out on specialty jobs where technicians need a record of the inspection and an included locator. Huggins often operates these cameras himself or has a designated technician do so. "I don't want these valuable items on the truck on a regular basis," he says.

More the better

While locating was not a high priority at first, Huggins quickly saw it as another compatible service. He purchased equipment, an LF2000 model from Prototek, offering the service to customers and at a discount to plumbers. He has just the one locator, which goes out once or

twice per week on request, such as to find a sewer tap in an older neighborhood.

For jetting, Huggins uses a Hurricane 3010 trailer unit (3,000 psi/10 gpm) from Triple R Specialty. A cart-mounted unit, also from Triple R, handles smaller grease traps and restaurant lines. He also has a converted pressure washer (2,000 psi/ 4 gpm).

"Jetting is not something the consumer here is knowledgeable about," Huggins says. "We don't get a lot of requests for jetting. We find we have to explain the benefits. We put the camera down, find the problem, and fix the problem, but once that's done, if the line is open, that's basically what the customer wants.

"We can show how the pipe is coated with grease or scale, and the only way it comes off is by jetting. However, they tend to be penny wise and pound foolish. I wish we were using the jetters more often. We have to work on that."

Branching out

As the fleet grew, Huggins needed a more suitable location. Within six months of opening his business, he rented office and warehouse space, where he has 2,500 square feet, plus parking. There is a garage area to house the jetters and one or two trucks. The trucks include a Ford E-250, four Ford E-150 vans, and a Ford F-150 pickup.

Huggins expanded by purchasing additional territories. He also opted to be licensed and to offer a full slate of plumbing services. "Our goal is to service everything all the way up the coast, to build the business from Georgia to North Carolina along Interstate 95," he says. "After two years, we're on track."

Covering such a large and diverse area means a variety of sewer systems in older and new neighbor-



Greider uses one of the company's inspection tools, a Gen-Eye Junior camera from General Pipe Cleaners.

SHOOTING FOR A WIN

"It was a roll of the dice." That's how Nelson Huggins describes looking for a business where he would do the work, get paid, and avoid the effects of a slow economy.

He decided to open a Rooter-Man business in part because he found strength in the franchise concept. He took the Rooter-Man training and also connected with other franchise owners, who allowed him to visit their businesses and work with them for a while as an observer and helper. He has stayed involved with those who helped him, and they still swap ideas.

"It's kind of a brotherhood," Huggins says. "A group of people you can call and ask questions and nobody is holding back."



A push camera is deployed for a residential inspection job.



GET MORE JETTER FOR YOUR DOLLAR!

We include all the options, others charge extra!

UVJ Models
5 gpm @ 4000 psi
Cold Water \$5995
Hot Water \$7995



NEW Models



Don't see what you want? We do custom fabricate!

Fully Loaded Models
7 gpm @ 4000 psi \$10199
11 gpm @ 2500 psi \$11999
15 GPM @ 3000 psi \$18399
20 gpm @ 2000 psi \$ 19999
18 gpm @ 4000 psi \$37899



See our complete lineup from economy models, van mounts, portables and more on the web at:

www.camspray.com 800-648-5011



Rooter-Man of Charleston equips each of its service vehicles with an inspection camera so that technicians always have that diagnostic and sales tool close at hand.

Training for the coach

While Huggins wanted a business that would not depend on the economy, there have been impacts. One big one is the price of fuel, as he serves a 40-miles radius in each territory. "We debated, and at first we absorbed the cost," Huggins says. "But we decided to add a fuel

game plan. You have to be able to adjust. When plan A doesn't work, then you go to plan B."

Huggins definitely has a plan, and he is following it aggressively and in a carefully managed fashion. It's all about the team and executing the plan. It's about winning. You might say it's his plan A. ■

"Our goal is to service everything all the way up the coast, to build the business from Georgia to North Carolina along Interstate 95. After two years, we're on track."

Nelson Huggins

surcharge on every trip. We haven't had anybody complain."

Huggins' past career brought attributes that have served him well. "You are serving the public, and you are dealing with all types of people on a day-to-day basis," he says. "Some are glad to see you, and some are not. It was a definite plus being in education and being able to communicate. Teaching others how to do it has been a plus in growing a business.

"In business you look at it as a team," Huggins says. "Everybody has a role, and everybody must contribute to the bottom line. We try to reward the guys according to what they produce. Also, as a coach, you sometimes have to call people in and say, 'This isn't going the way we want it to go to get the results we want.' The coaching part is being able to deal with people and come up with a game plan. Business is a



CUSTOM DRILLED NOZZLES

SEWER SQUAD PREMIUM KIT™

A Value Priced Nozzle Kit



• Each nozzle is custom drilled to match your pump's flow and pressure specs for optimized nozzle performance.

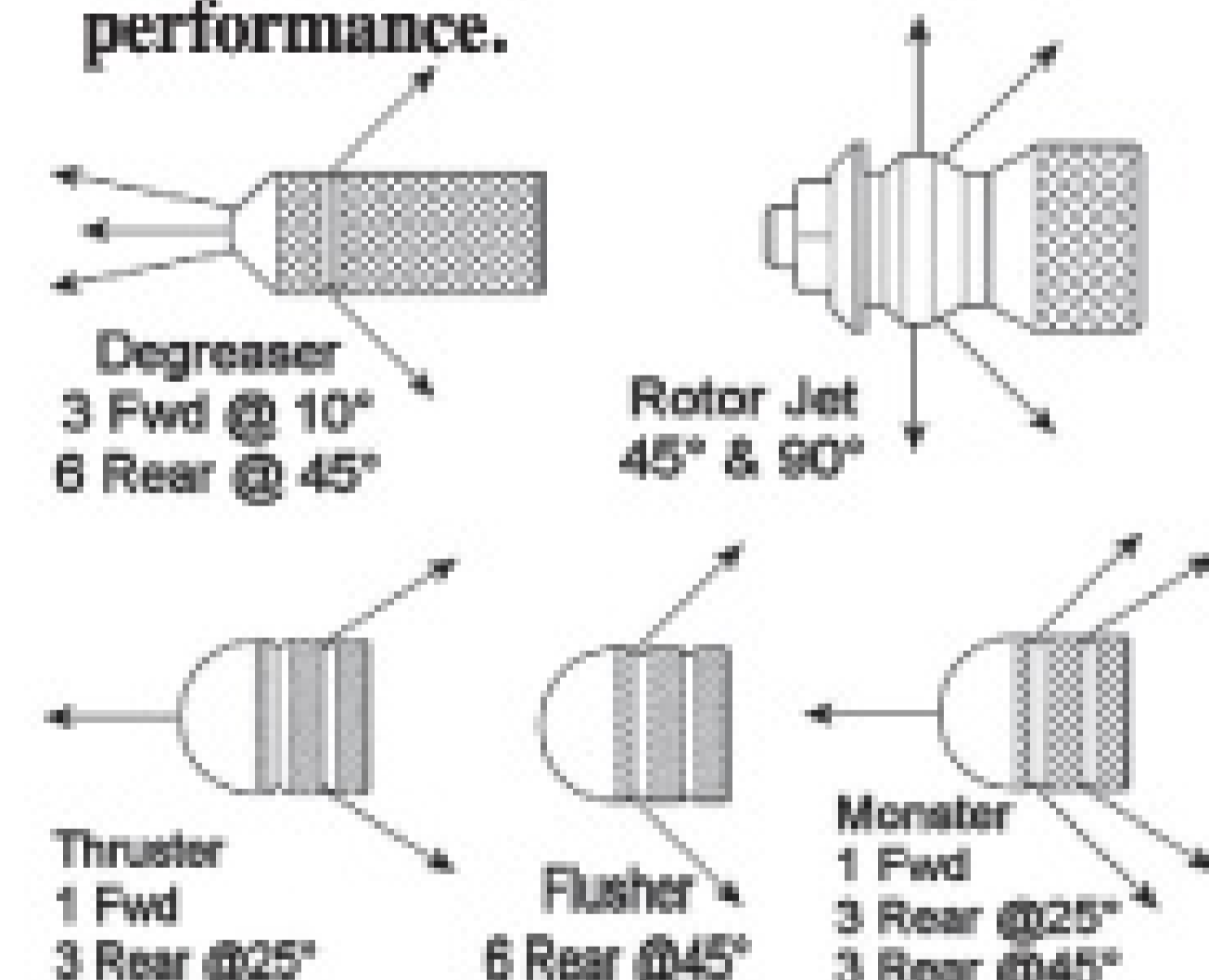

• Each nozzle is made with heat treated 416 stainless steel for superior corrosion and wear resistance, and rated up to 10,000 psi.

• Most orders shipped within one business day.

• 100% satisfaction guarantee.

NPT Size	Price	Savings*
1/8"	\$162	\$40
1/4"	\$184	\$46
3/8"	\$212	\$54
1/2"	\$270	\$69
3/4"	\$370	\$91

*Compared to individual prices



Thank you for visiting us!

CALL TOLL FREE: 877-457-2782

North Royalton, OH 44133 • www.aquamole.com • Fax: 440-237-2987

MORE INFO:

General Pipe Cleaners

800/245-6200
www.drainbrain.com

Prototek Corp.

800/541-9123
www.prototek.com

ROTHENBERGER USA

800/545-7698
www.rothenberger-usa.com

South Coast Equipment

800/688-0081
www.southcoastequipment.com

Triple R Specialty

800/356-9661
www.triplerspecialty.com

"Simplify your life!"

SCOOTERS ARE EASY TO USE,
TOUGH AND DEPENDABLE.
DON'T LEAVE THE SHOP WITHOUT ONE.

Scooter
Sez!!!

10% OFF

Christmas Clearance
Sale is still
going on

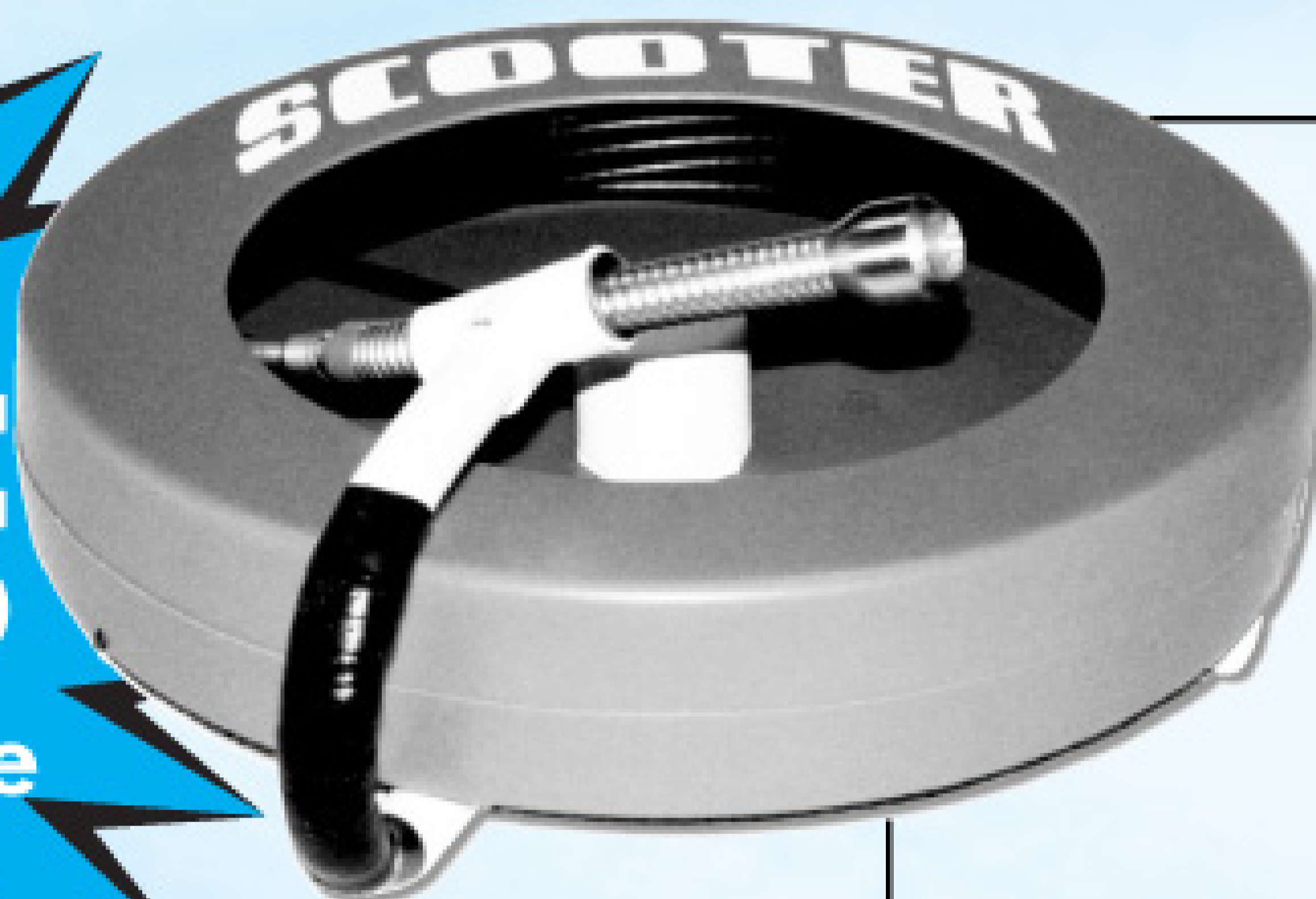

COLOR

Video Inspection Systems

Complete from **\$4,595**

Black & White
Video Inspection Systems

Complete from **\$3,295**

FEATURES:

- Diffuser lighting
- Flexrite gooseneck
- Quick change cameras
- Ultra tough pushrod
- Lightweight/compact
- Solid state lights
- One Year warranty

OPTIONS:

- Image inverters
- Voice over
- VCR/monitors
- Locators
- Carrying cases

Prototek
Line Locating Tools - We
Feature the Finest!



Now
with
DVD!

The New Attaché Monitor
Lightweight & Compact!

VCR combo can be ordered with any Scooter system!



SCOOTER

VIDEO
INSPECTION SYSTEMS

20843 Santa Lucia • Tehachapi, CA 93561 • Fax: 661.822.8917

800.772.6165 www.tvinspection.com

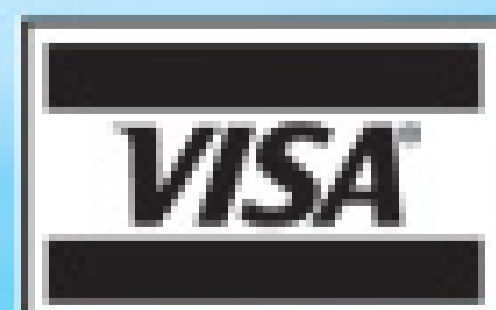

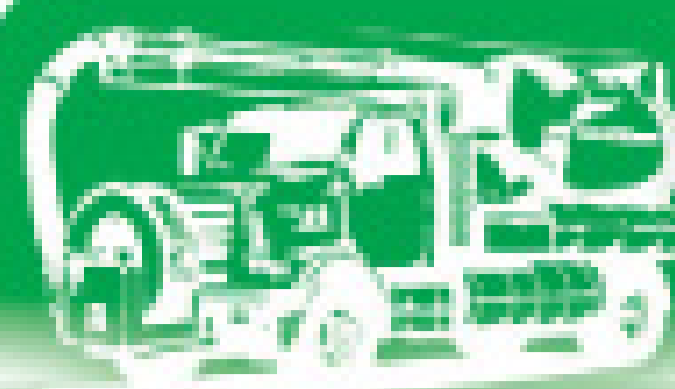

Pipeline Cleaning & Maintenance Equipment *for*



JETTERS & JET VACS



Penetrators

1/4"-15°	\$24.00
3/8"-15°	\$33.00
1/2"-25°	\$46.00
1/2"-25°LT	\$49.00
3/4"-12°	\$55.00
3/4"-12°LT	\$65.00
1"-12°	\$69.00
1"-12°LT	\$81.00



Aluminum Grease

3/4" or 1"-17° \$122.00

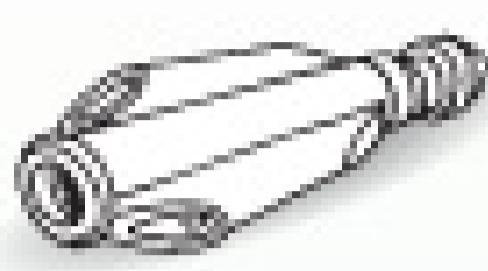

Truder

1" \$345.00



Shark

1" \$480.00
1" Big Shark \$595.00

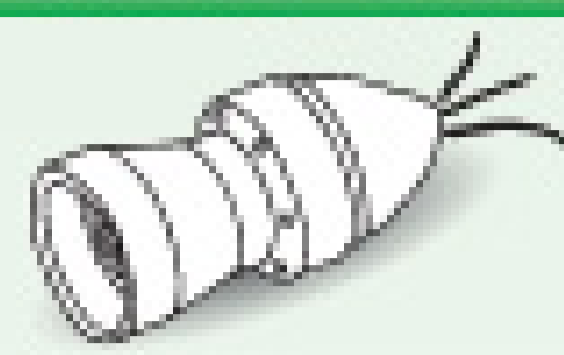

Radial Bullet

3/4"-18° or 35°	\$50.00
3/4"-18°/24°	\$53.00
1"-18° or 30°	\$66.00
1"-15° or 30°	\$68.00
1-1/4"-18 or 35°	\$85.00



Steel Sand

1"-12° \$70.00

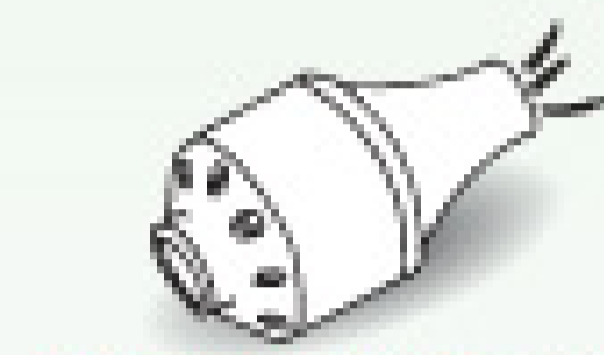

Stainless Steel Nozzles

1/8"	\$30.00
1/4"	\$33.00
3/8"	\$39.00
1/2"	\$54.00
3/4"	\$59.00
1"	\$105.00

Aluminum Sand

3/4"-24°	\$139.00
1"-17°/24°	\$153.00
1"-24°	\$139.00



Swivel Joints

T-M® Style	
90° or Straight, 6000 psi	
3/4" & 1"	\$175.00
1-1/4"	\$179.00
1-1/2"	\$453.00
2"	\$570.00

Ball Valves

Dyna Quip® Style	
3000 psi	
1"	\$227.00
1-1/4"	\$243.00

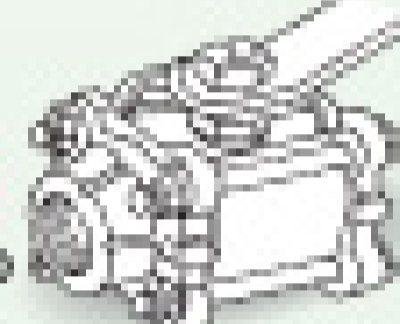

Saw Blades

4"-18"

NEW Chain Root Cutters
4"-48", All Stainless Steel, No Lubrication

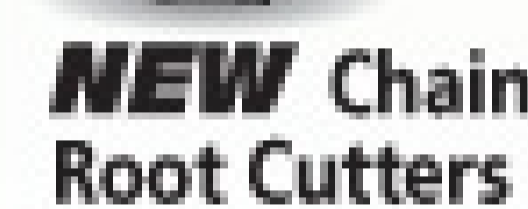

Root Cutter Assemblies

Skid Mounted	
w/flat blades	\$868.00
w/concave blades	\$910.00
w/spiral blades	\$910.00
Donut Mounted	
w/flat blades	\$847.00
w/concave blades	\$889.00
w/spiral blades	\$889.00
Lateral Mounted	
w/flat blades	\$825.00
w/concave blades	\$895.00

Assemblies come with one ea. of 6, 8, 10 and 12" blades, saw blades, hub, skids, etc.

Sewer Hose Guides

TigerTail™ Style	
3" x 36"	\$40.00
2" x 36"	\$34.00

with 24' rope



Clamps

Power Clamps	
8"	\$13.00
3"-6" available	
King Clamps	
8"	\$29.75
4"-6" available	
Bandlock® Clamps	
8"	\$24.00
3"-6" available	
Quick Clamps	
8"	\$26.50
3"-6" available	

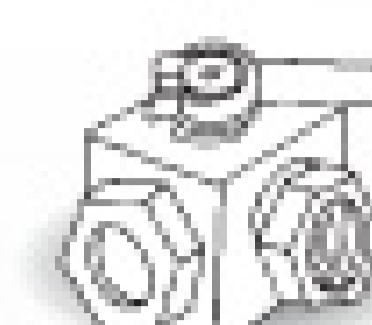

Hycon® Valves

2 & 3-way Ball Valves

5000 psi	
1/2" 2-way	\$65.00
3/4" 2-way	\$89.00
1" 2-way	\$119.00
1-1/4" 2-way	\$226.00

4500 psi	
3/8" 3-way	\$115.00
1/2" 3-way	\$160.00
3/4" 3-way	\$180.00
1" 3-way	\$190.00
1-1/4" 3-way	\$440.00



HD Washdown Gun

25 gpm @ 850 psi
1/2" Inlet \$155.00

Pipe/Sewer Plugs • Hose Reels • Aluminum Intake Tubes
Kanaflex™/Rubber Debris Hose • Full Line Of Warthog Nozzles



SARASOTA, FLORIDA • PHONE: 941-739-0707 • FAX: 941-739-0001

Toll Free: 800-365-6583
www.cloverleaftool.com

Full Catalog Online with Prices



MANY OTHER STYLES, SHAPES & SIZES AVAILABLE

CALL FOR OUR COMPLETE CATALOG WITH PRICES

Pulsar 2000 Line Tracer

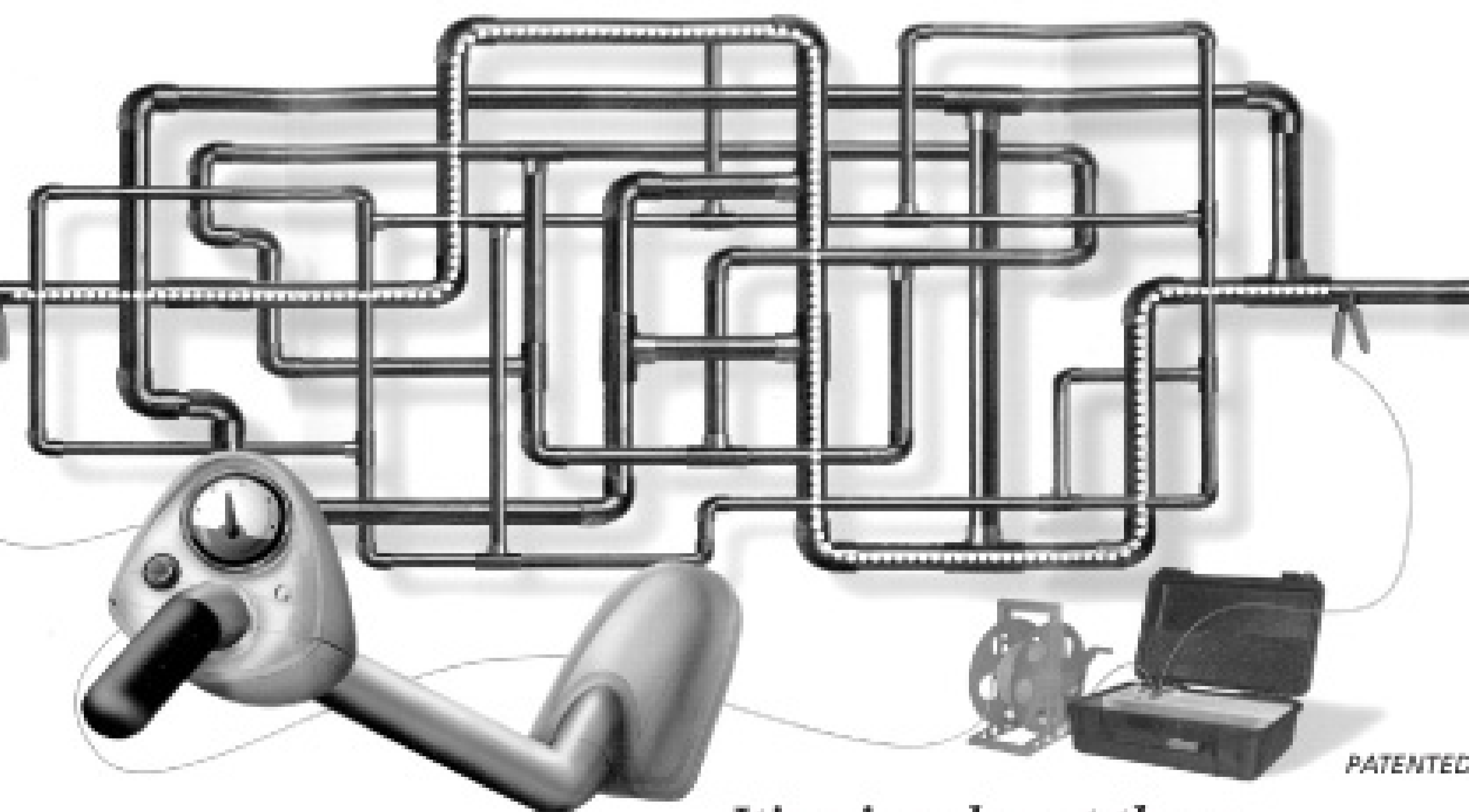

It's a jungle out there.

Locate Lines • Locate Water Leaks • Training Video

www.Pulsar2000.com

DISTRIBUTORS WANTED



The Pulsar 2000 line tracer is designed primarily to locate metallic pipes. The Pulsar 2000 is a directional line tracer. Connect the Pulsar's powerful and unique transmitter to your target pipe and locate only that pipe. Locating can be accomplished under floors, in walls and in ceilings. The Pulsar 2000 does not require grounding.

Leak detection personnel... The Pulsar 2000 is a **must have** locator. Now you can quickly identify the pipe location, thereby reducing the search area of the leak.

100% satisfaction guarantee... We are so sure that you will see the time saving benefit of the Pulsar 2000, we will let you return it for a full refund if you are not satisfied. If you want to learn more about the Pulsar 2000 and our leak locating equipment, please call **1-888-752-5463** or e-mail jsmill@aol.com for a **free** demonstration video or CD and references of satisfied customers.

We have been using the Pulsar 2000 along with the XL2 fluid detector and Geophones since January 1989 in our leak locating business. Our leak locates are **accurate 95% of the time**, but I can honestly say, the line we trace is always there. Our equipment is user-friendly and requires very little training, as you will see on the video. Purchase the Pulsar 2000 line tracer, XL2 fluid detector and Geophones, and start locating leaks immediately.



***Now there's a
convertible unit
with UHP you can
always count on.***



*Convert the NLB 225 to 40,000 psi
in just 30 minutes — 20 minutes for
lower pressures.*

NLB 225: 8,000 psi to 40,000 psi

The new-generation NLB 225 combines the industry's most dependable UHP water jetting with the broadest pressure range of any convertible unit: 8,000 to 40,000 psi.

It's also the easiest unit to convert (just 20-30 minutes), and has a low-rpm pump that reduces wear, downtime and operating costs. And if you already have an NLB 225, you can add UHP with a simple kit!

NLB has more convertible units, more accessories, and more customer support, available at five regional branches. Let us boost your productivity — call **1-877-NLB-7988** or visit www.nlbcorp.com.

NLB. The Leader in Water Jet Productivity.



29830 Beck Road, Wixom, MI 48393 • www.nlbcorp.com
MI: (248) 624-5555, TX: (281) 471-7761, NJ: (856) 423-2211,
LA: (225) 622-1666, CA: (562) 490-3277, e-mail: nlbmktg@nlbusa.com

Tech Perspective

Choosing Your Locator

Here are some tips for understanding utility locating technologies and selecting a unit to suit your everyday working conditions

By Matt Manning

Locating underground utilities is becoming more of a challenge as the vast array of lines in the ground continues to increase. As the ground becomes more congested with utility lines, it's vital to locate utilities accurately – gas, fiber, water, telecommunications and sewer – to ensure the safety of your

job of marking existing lines and pipes. However, due to interference, the marks may not be as accurate as needed. In some cases, privately owned lines not known by the One Call contractor may not be marked.

Many contractors show up and begin excavating. That's fine if the One Call markings are accurate. However, a mark could be 6 inches off and you may not find that line. Now you need to make a decision: Do you keep going or contact the One Call contractor and ask them to come back out?

Either way, it costs you time and money. However, if you have utility locating equipment, you can confirm the marks that are on the ground and

Active locating involves searching for a specific line using either the direct connection or the inductive method. In the direct connection, the contractor connects a transmitter to the line or pipe to be located by hooking cable leads, similar to jumper cables, to an above-ground structure (for example, a fire hydrant in the case of a water main locate). This imparts an alternating current down the cable or pipe that can be detected by the receiver.

The only issue with this method is gaining access to facilities. For example, a user who is not a contract locator for the telephone company cannot legally open a telephone pedestal to clip onto the line.



A worker uses a locator to find telecommunication lines in a residential area.



A locator is used at an electrical substation as part of a project addition at the site. (Photos courtesy of McLaughlin)

crew and protect your bottom line.

The first step before digging is to contact your state's One Call office and give them the location of the area to be excavated. A One Call contractor will visit the site and mark the locations of the utilities.

One Call contractors do a good

identify underground facilities that could have been missed.

Understand methods

In locating technology, there are basically two methods: passive and active. Passive locating is used to check for unknown lines. The contractor sweeps the area with a receiver. This method detects any frequencies created by energized power and radio signals being radiated by utilities. However, it does not allow the operator to distinguish between types of lines.

Virtually all manufacturers are putting more output power into their utility locators. While this extra power does not enhance accuracy, it does provide a clearer and higher-quality signal, which is beneficial as more lines are being installed using horizontal directional drilling at greater depths.

To overcome this, contractors can use a locator with inductive capability. Here, the user sets the transmitter on the ground, and it emits a signal that induces a current in the pipe or cable. The receiver then can detect the target utility.

Where to start

The industry offers two types of locators – single- and multiple-frequency units – to accomplish active and passive locating. Each unit has its advantages and limitations. Single-frequency locators have been

around for decades. These systems consist of a transmitter that is placed on the ground and induces a single high-frequency signal.

The signal is picked up by the underground line and then radiated outward so that the receiver can detect it. Single-frequency systems work well on lines and pipes in uncongested easements, but putting a high frequency into the ground in a congested area tends to “light up” everything underground, and that may produce a distorted signal.

In other words, the user cannot

Tech Perspective looks at technology-related issues and provides information and advice that cleaning professionals can apply to equipment selection and to their daily work in the field. Industry members are welcome to offer ideas for this column. Please direct them to editor Ted J. Rulseh, editor@cleaner.com.



FROM LATERALS TO MAINLINES TO STORM DRAINS. . .

**There's so much more you can do when
your crews are running RST systems.**

- Interchangeable cameras, tractors and crawlers to perform fast, accurate inspections in lines 4" to 200" in diameter and up to 3,000 feet in length
- Cameras feature high intensity white LED lights
- 40:1 Zoom with automatic iris and focus available
- Portable, truck and trailer mount configurations



GET MORE. DO MORE. RST.

Call today for more info about our custom-fit inspection tools for municipalities and sewer service contractors.

VEHICLES | CAMERA SYSTEMS | SOFTWARE

800 767 1974

www.rstechserv.com

RS Technical Services Inc.
Design and Manufacture of Video Pipeline Inspection Systems

tell whether the signal comes from a power, gas or communications line. The other limitation is that most single-frequency locators cannot determine the depth of the line.

Since lines and pipes are constructed of different materials (copper, aluminum, iron, steel, etc.), the optimum locating frequency differs for each one. Multi-frequency systems (some offer up to five frequencies) allow users to tune the frequency being put into the ground to the type of line or pipe being located. A lower frequency reduces the chance that the frequency will jump from the target line to another nearby line. That makes it easier to distinguish, for example, a gas from a water line.

Some locators offer a current measurement index (CMI) that measures the current being put onto the line or pipe. This helps distinguish the type of utility, especially if it crosses over another line. It also helps

users ensure that they are staying on the original target line and are not jumping to other lines in the area.

Most modern receivers can also estimate the depth of the line or pipe at the push of a button. The locator measures signal strength and uses an algorithm to convert the information to an estimated depth. Although interference may distort the depth estimate, the user still gets an idea of the line's location before digging or hydroexcavating.

Changes on the horizon

While locator technology has changed little in the past five years, several manufacturers are adding enhancements.

Virtually all manufacturers are putting more output power into their utility locators. While this extra power does not enhance accuracy, it does provide a clearer and higher-quality signal, which is beneficial as

more lines are being installed using horizontal directional drilling at greater depths.

Many manufacturers have also made advancements in receiver software to help filter out noise in the ground and air. The other trend is linking locators with GPS devices to enable mapping of utility lines with latitude and longitude coordinates. This provides accurate location for future reference.

While it's important to select a utility locator that includes the technology necessary for the most common jobs, the devices also should be simple to operate. The simpler the operation, the less training users require. Ideally, operators should be able to use the unit after only a brief instruction, rather than a day-long training class. Operators may not use the unit for a week or more. In that event, they should be able to pick up the unit and recall

how to use the unit without further instruction.

Durability is also important. Operators take the equipment in and out of their trucks every day and may not handle it with absolute care. A locator must be durable enough to handle jobsite conditions. Weatherproofing is a desirable feature.

Locators can cost \$1,000 to \$4,500. While that may seem like a large expense, it is an investment that can pay off simply by helping to prevent one bad mistake. ■

Matt Manning is the locating equipment product manager for McLaughlin, a manufacturer of locating equipment based in Greenville, S.C. He can be reached at mmanning@mightymole.com.

pon of s Detection

Technicians take joints in being a precursor for a range of immediate and long-term issues

... of existing pipe...
... of the pipe's...
... of the pipe's...
... of the pipe's...

Business

... of the pipe's...
... of the pipe's...
... of the pipe's...

SLUETH PLUMBING TECHNOLOGIES, SARASOTA, FLA.

... of the pipe's...
... of the pipe's...
... of the pipe's...
... of the pipe's...
... of the pipe's...

... of the pipe's...
... of the pipe's...
... of the pipe's...

... of the pipe's...
... of the pipe's...
... of the pipe's...

... of the pipe's...
... of the pipe's...
... of the pipe's...

... of the pipe's...
... of the pipe's...
... of the pipe's...

... of the pipe's...
... of the pipe's...
... of the pipe's...

... of the pipe's...
... of the pipe's...
... of the pipe's...

... of the pipe's...
... of the pipe's...
... of the pipe's...



By the Float

Large-diameter pipes, built on portable platforms...
... of the pipe's...
... of the pipe's...

... of the pipe's...
... of the pipe's...
... of the pipe's...



An inspection camera looks a closer look at a pipe's interior from inside a confined space. Photograph by Don Anderson

... of the pipe's...
... of the pipe's...
... of the pipe's...

... of the pipe's...
... of the pipe's...
... of the pipe's...

... of the pipe's...
... of the pipe's...
... of the pipe's...



... of the pipe's...
... of the pipe's...
... of the pipe's...



... of the pipe's...
... of the pipe's...
... of the pipe's...

The Perfect Tool

... of the pipe's...
... of the pipe's...
... of the pipe's...

... of the pipe's...
... of the pipe's...
... of the pipe's...

... of the pipe's...
... of the pipe's...
... of the pipe's...



... of the pipe's...
... of the pipe's...
... of the pipe's...

Make the most of it!

REPRINTS AVAILABLE

We offer:
Full copies of the original magazine
Hard copy color reprints
Electronic reprints

Visit cleaner.com/editorial for articles and pricing

E-mail jeffl@colepublishing.com or call 800-257-7222



... of the pipe's...
... of the pipe's...
... of the pipe's...

... of the pipe's...
... of the pipe's...
... of the pipe's...

... of the pipe's...
... of the pipe's...
... of the pipe's...

... of the pipe's...
... of the pipe's...
... of the pipe's...

... of the pipe's...
... of the pipe's...
... of the pipe's...

... of the pipe's...
... of the pipe's...
... of the pipe's...

... of the pipe's...
... of the pipe's...
... of the pipe's...

... of the pipe's...
... of the pipe's...
... of the pipe's...

... of the pipe's...
... of the pipe's...
... of the pipe's...

... of the pipe's...
... of the pipe's...
... of the pipe's...

... of the pipe's...
... of the pipe's...
... of the pipe's...

... of the pipe's...
... of the pipe's...
... of the pipe's...

... of the pipe's...
... of the pipe's...
... of the pipe's...



... of the pipe's...
... of the pipe's...
... of the pipe's...

... of the pipe's...
... of the pipe's...
... of the pipe's...

... of the pipe's...
... of the pipe's...
... of the pipe's...

... of the pipe's...
... of the pipe's...
... of the pipe's...

... of the pipe's...
... of the pipe's...
... of the pipe's...

... of the pipe's...
... of the pipe's...
... of the pipe's...

... of the pipe's...
... of the pipe's...
... of the pipe's...

... of the pipe's...
... of the pipe's...
... of the pipe's...

... of the pipe's...
... of the pipe's...
... of the pipe's...

... of the pipe's...
... of the pipe's...
... of the pipe's...

... of the pipe's...
... of the pipe's...
... of the pipe's...

... of the pipe's...
... of the pipe's...
... of the pipe's...

... of the pipe's...
... of the pipe's...
... of the pipe's...

... of the pipe's...
... of the pipe's...
... of the pipe's...

... of the pipe's...
... of the pipe's...
... of the pipe's...

... of the pipe's...
... of the pipe's...
... of the pipe's...



Line by Line and 4x4

... of the pipe's...
... of the pipe's...
... of the pipe's...

... of the pipe's...
... of the pipe's...
... of the pipe's...

... of the pipe's...
... of the pipe's...
... of the pipe's...

... of the pipe's...
... of the pipe's...
... of the pipe's...

... of the pipe's...
... of the pipe's...
... of the pipe's...

... of the pipe's...
... of the pipe's...
... of the pipe's...

... of the pipe's...
... of the pipe's...
... of the pipe's...

... of the pipe's...
... of the pipe's...
... of the pipe's...

... of the pipe's...
... of the pipe's...
... of the pipe's...

... of the pipe's...
... of the pipe's...
... of the pipe's...

... of the pipe's...
... of the pipe's...
... of the pipe's...

... of the pipe's...
... of the pipe's...
... of the pipe's...

... of the pipe's...
... of the pipe's...
... of the pipe's...

... of the pipe's...
... of the pipe's...
... of the pipe's...

... of the pipe's...
... of the pipe's...
... of the pipe's...

... of the pipe's...
... of the pipe's...
... of the pipe's...

... of the pipe's...
... of the pipe's...
... of the pipe's...

... of the pipe's...
... of the pipe's...
... of the pipe's...

... of the pipe's...
... of the pipe's...
... of the pipe's...

... of the pipe's...
... of the pipe's...
... of the pipe's...

... of the pipe's...
... of the pipe's...
... of the pipe's...



GORLITZ SEWER & DRAIN INC.

10132 NORWALK BLVD.
SANTA FE SPRINGS, CA. 90670

TEL: (562) 944-3060
FAX: (562) 944-7630
E MAIL: sales@gorlitz.com

Here at Gorlitz everything comes together just like the Rubix Cube: Engineering, Dedication, Quality and Service.

Your One Stop-Shop would not be complete without offering you Peterson Pressure Bags
General Augers • Piranha Hoses & Fittings
Ridgid Detectors and Cameras
Channel Lock Hand Tools
Kirkhill Plungers

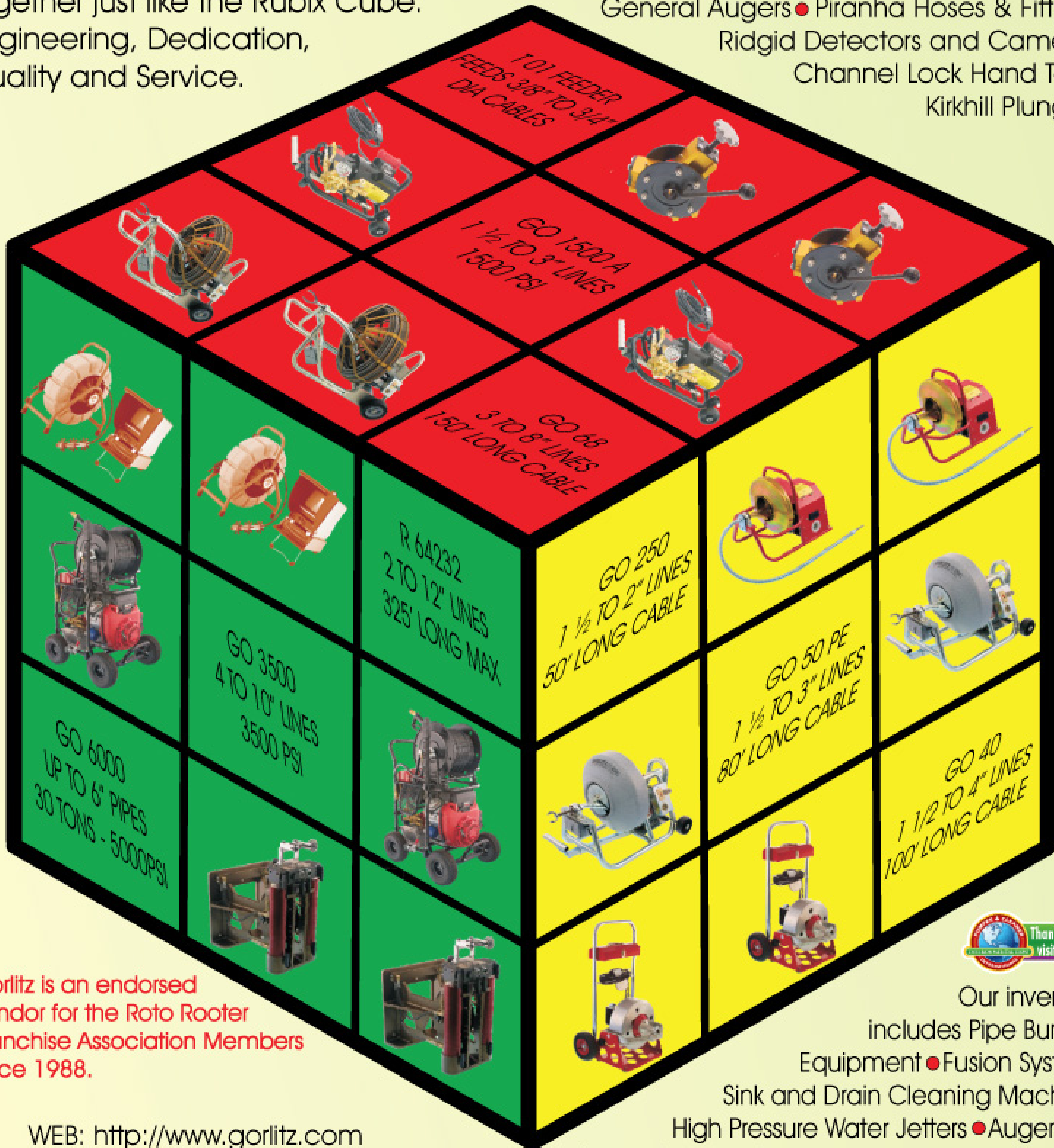

Gorlitz is an endorsed vendor for the Roto Rooter Franchise Association Members since 1988.

WEB: <http://www.gorlitz.com>



SHOP WITH CONFIDENCE - ORDER ON LINE



Our inventory includes Pipe Bursting Equipment • Fusion Systems
Sink and Drain Cleaning Machines
High Pressure Water Jetters • Auger and Sewer Cables • Connectors • Knives and Blades
Leaders • Retrievers • Rooter Tools and Accessories related to the Drain Cleaning Industry.



Eric Schumacher, an employee of Municipal Pipe Tool Co. Inc., smoke-tests sanitary sewer lines in North English, Iowa, with a Superior Signal smoke blower. (Photography by Mark Tade)

The Municipal Pipe Tool Co. Inc. is an established and diversified firm, offering maintenance and trenchless rehabilitation for sanitary and storm sewers and conducting infiltration and inflow studies throughout Iowa and surrounding states.

The company, based in Hudson, Iowa, has offered smoke testing for almost 40 years. Though it accounts for less than 1 percent of annual revenue, smoke testing provides an important component in the company's arsenal of diagnostic tools. Because the tests require only a blower and a source of smoke, testing can be offered without tying up investment capital.

The company was founded in 1963 as a sales agent for Sewer Equipment Co. of America. It began servicing sewer and water lines in 1967 with the formation of Vic Gearheart & Son.

An early adopter of technology, the company purchased one of the first waterjet machines west of the Mississippi and owned and operated one of the first CCTV sewer inspection systems in the area. The son in the company name was Steve Gearheart, still a consultant with the firm.

"The televised inspection was very primitive," says Gearheart. "We were shooting in black-and-white, and as we moved the camera, the light bulb would crack and the camera would leak. It would sometimes take three to four passes to complete an inspection, and we would take Polaroids of the television screen to present to clients."

Smoke rising

The company became involved in smoke testing in 1972 with the advent of the federal Clean Water Act. "Smoke testing was an easy and cost-effective way to find the sources of extraneous inflows into the sanitary system," says Gearheart.

"When you're looking for a sewage leak, the rule seems to be that you find it under the last stone left unturned, and smoke testing leaves no stones unturned. I'd estimate that the number of cities that don't have a problem with inflow and infiltration at the bottom side of 10 percent."

Municipalities were eager to request the service, because federal incentives reduced the cost of smoke testing to about 10 cents on the dollar. Municipal provides collection system management services to more than 200 communities in Iowa, Minnesota, Illinois, Nebraska, South Dakota, Missouri and Wisconsin in a territory that covers a radius of about 150 miles.

The initial flurry of smoke testing engagements gave way to a more moderate pace. Gearheart recommends that municipalities smoke-test their systems at least once every 10 years to help to assess pipe degradation. Besides being prudent, that establishes a routine compliant with EPA recommendations for collection system maintenance.

"Smoke testing isn't the only way to go, but it's one of the tools we have available in our toolbox," Gearheart says. The company also provides smoke testing to industrial and residential clients, but these calls are less common.

Weather-dependent

Smoke testing can help trace uncapped or abandoned lines as well as detect leaks. For example, the company used smoke testing to help a John Deere manufacturing plant in Cedar Falls map out its

Where There's Smoke ...

The Municipal Pipe Tool Co. uses a simple testing protocol to identify sewer leaks – which often become repair business opportunities

By Peter Kenter

Harlan Sargeant (with clipboard) and Joe Jones Jr. document a sewer line clean-out pipe missing its cap. The sewer system in North English, Iowa, was being overloaded during snowmelt and heavy rains, and the city was trying to determine where the water was entering the system. Jones recorded digital video and audio, including a vocal description of the leakage and its locations.



sewer system. Recent one-off clients include a high-rise apartment complex and a church.

The smoke testing season is limited to snow-free months. Frozen soil and snow cover impede the passage of smoke, masking pipe leaks. June and July are prime months for smoke testing, although the company has tests as late as December. No license or certification is required for smoke testing, so the company differentiates itself through professional conduct and results.

“Conducting a proper smoke test requires industrial blowers and consistent smoke production,” says Todd Patterson, operations manager. “We’ve heard of contractors just tossing smoke bombs down a manhole and hoping for the best, or using a residential window fan to blow the smoke around. That’s just not going to do anything for the client. I’ve also heard of smoke bombs used in unventilated sewers, where the bomb has ignited the gas and blown off the manhole covers for several blocks around.”

The market for smoke testing equipment and supplies is limited to a few major players. Municipal Pipe purchases most of its equipment

and supplies from Superior Signal Co. Inc., a company with almost 50 years invested in commercial smoke supply sales. “They’re reliable in

their deliveries, and they’re very consistent with supplying and updating their Material Safety Data Sheets,” says Patterson.

“When you’re looking for a sewage leak, the rule seems to be that you find it under the last stone left unturned, and smoke testing leaves no stones unturned. I’d estimate that the number of cities that don’t have a problem with inflow and infiltration at the bottom side of 10 percent.”

Steve Gearhart

creating sparks that may ignite sewer gases. Smoke testing for municipalities usually requires a three-person crew, which typically covers about 10,000 linear feet of line per 12-hour shift.

Once the smoke is generated, the team disperses along the length of the lateral flow, two scanning the right and left sides of the street, while the third member walks down the center, examining the street and catch basins. When they detect leaks, they record them on video for the client.

“Some clients expect to receive photographs of the testing, but I always tell them that shooting video is so much better,” says Patterson. “On a still photograph you can barely make out a wisp of smoke, but on a video you can actually see it moving. It’s the difference between night and day.”

The crew can also train the video camera on street addresses and nearby intersections to help clients pinpoint the location of the leaks.

Ready to repair

If smoke testing uncovers a leak or other problem, Municipal crew members can often repair the defect.

PROFILE

MUNICIPAL PIPE TOOL CO. INC., HUDSON, IOWA

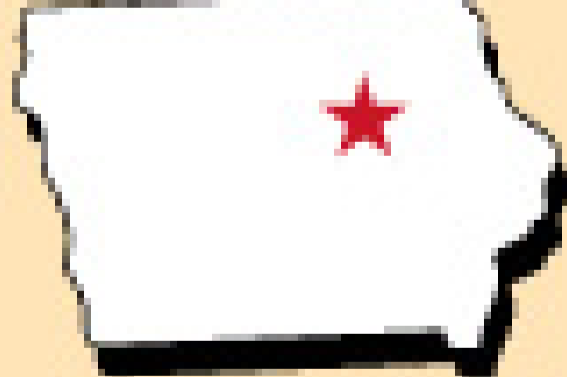
OWNER:	Mark Kaler	
FOUNDED:	1963	
ANNUAL REVENUE:	\$9 million	
SPECIALTIES:	Pipe maintenance and trenchless rehabilitation, CCTV pipe inspection, smoke testing	
EMPLOYEES:	46	
AFFILIATIONS:	National Association of Sewer Service Companies, Water Environment Federation, Iowa Water Pollution Control Association, Iowa Rural Water Association	
WEB SITE:	www.munipipe.com	



Harlan Sargeant drops a plug into a sanitary sewer manhole before smoke-testing sanitary sewer lines.

"If it's something we can help with, we're right there to fix it," says Gearheart. The company has a substantial fleet of cleaning, inspection and repair equipment that includes:

- Four Camel combination trucks from Super Products LLC.
- One combination sewer cleaner from Vac-Con Inc.
- Three inspection vans from RS Technical Services Inc.
- A grout van from Telespector.
- Three TV inspection and lateral reinstatement vans, two from Aries Industries Inc., and one from CUES Inc.
- A manhole rehabilitation trailer from AP/M Permaform.
- Four boiler trucks, two refrigerated trucks, and two refrigerated trailers used for cured-in-place pipe lining.
- Six waterjet trucks, four bucket machines and three duct rodders from SRECO-Flexible.

The company has three crews devoted to trenchless repairs. Structural defects are repaired with cured-in-place liners going manhole-to-manhole for lengths of 3 to 50 feet.

"Some clients expect to receive photographs of the testing, but I always tell them that shooting video is so much better. On a still photograph you can barely make out a wisp of smoke, but on a video you can actually see it moving. It's the difference between night and day."

Todd Patterson

If repairs can't be completed using trenchless methods, an excavation contractor is called in.

As needed

Gearheart says that the company doesn't advertise smoke testing except on its Web site or as part of

presentations at seminars given by the Water Environment Federation and others. Smoke testing is offered mostly on an as-needed basis or as an adjunct to collection system management services.

"When I'm talking to a client who says their flows go ballistic after a 1-inch rain, I'll ask them, 'Have you ever smoke-tested?'" says Patterson. "It's not something the client will usually ask for themselves, so we have to be the ones to offer it."

While locating pipe leaks

through smoke testing doesn't guarantee the company will earn a repair contract, it helps Municipal to promote itself as a knowledgeable, full-service enterprise offering the right diagnostic tools for the right job. ■

WHICH SMOKE WORKS BEST?

Although it's called smoke testing, contractors can choose between two entirely different types of testing products. On one hand there's petroleum-based smoke, and on the other, simple water vapor produced by smoke candles. Arguments for either choice run from simple preference to the ability of the smoke to carry for longer distances, or to remain suspended in the air longer.

"The water vapor has better buoyancy, has 10 times the optical density, and has been known to blow successfully through huge storm water lines for over a mile," says Frank Nichols Jr., president of Superior Signal, a manufacturer of smoke testing products. "Petroleum-based smoke can't do that. At trade shows, however, I have people telling me they prefer one smoke over another, for completely opposite reasons."

The Municipal Pipe Tool Co. uses petroleum smoke for sewers and vapor for home and business applications. "We prefer petroleum smoke for sewers because it provides a large volume of smoke, and once you start to feed in the liquid it produces that large volume for as long as you want it," says Todd Patterson, operations manager.

"In a large sanitary sewer line, we'd rather just start up the smoke blower and have it produce those volumes consistently instead of feeding in smoke bombs that might produce 40,000 cubic feet of smoke, but generate it for only three minutes."

For smoke, at least, the best choice is in the eye of the beholder.

MORE INFO:

AP/M Permaform
800/662-6465
www.permaform.net

Aries Industries
800/234-7205
www.ariesindustries.com

CUES Inc.
800/327-7791
www.cuesinc.com

RS Technical Services Inc.
707/778-1974
www.rstechserv.com

SRECO-Flexible
800/537-3592
www.srecoflexible.com

Superior Signal Co. Inc.
800/945-8378
www.superiorsignal.com

Super Products Corp.
800/837-9711
www.superproductscorp.com

Telespector Corp.
800/929-4399
www.telespector.com

Vac-Con
888/491-5792
www.vac-con.com

Building A World of Solutions

Blower Repair



Waterblast Rentals

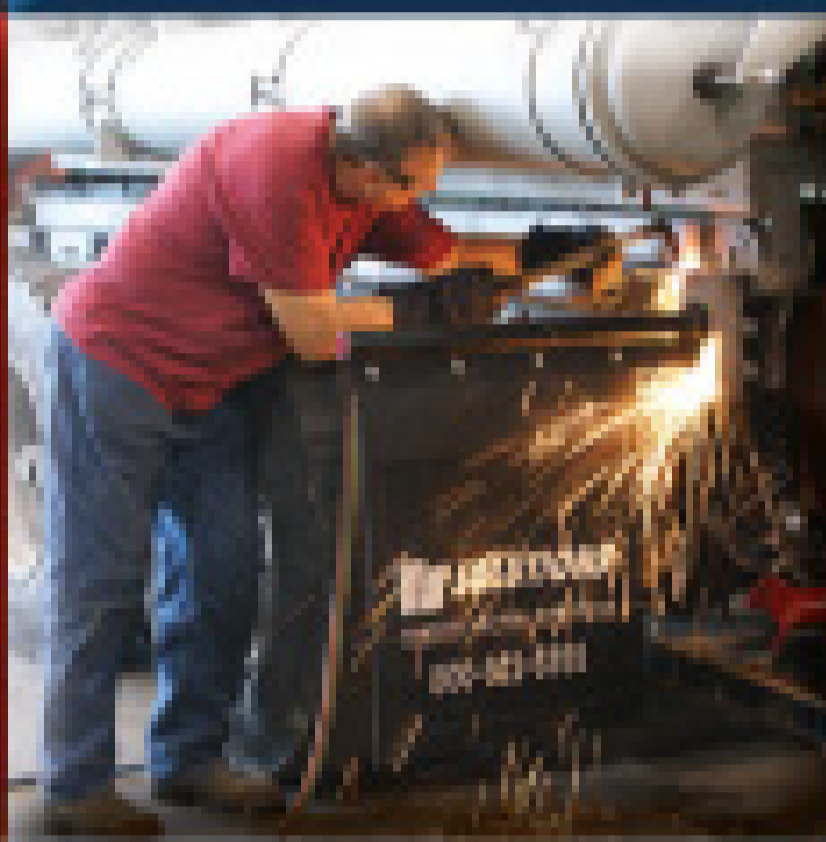

Equipment Refurbish



Parts



Used Equipment



Accessories

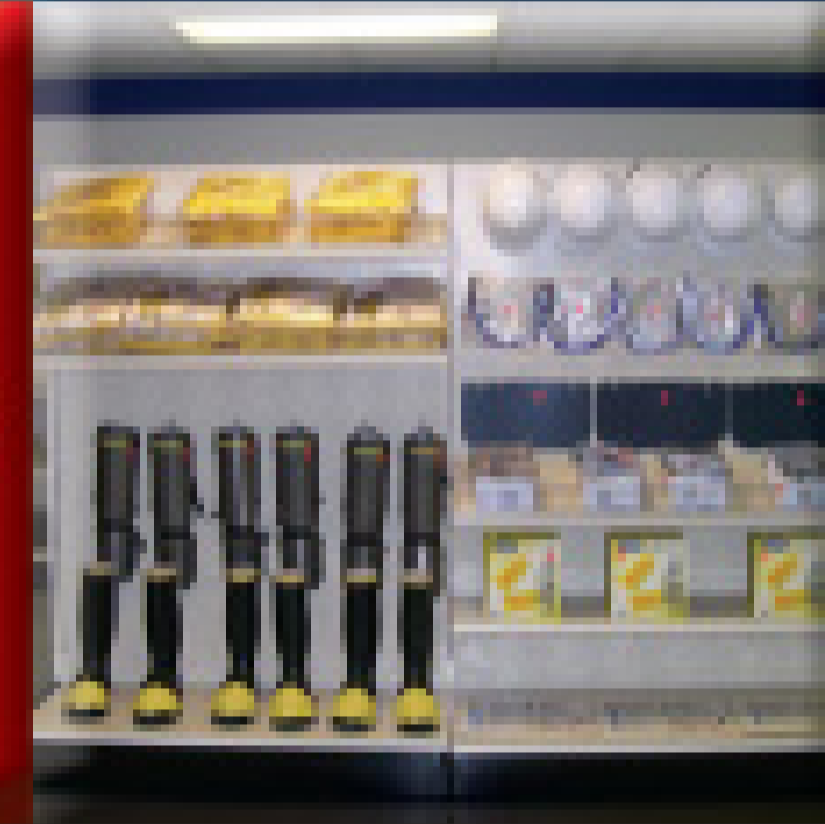

Training



Huge Selection of Used & Refurbished Trucks!



Unit #M1334 2009 Sterling 7501,
 New Guzzler Predator, 3,000 Gallon
 Debris Tank
READY TO WORK!



Unit #44185 2005 International 7600,
 2008 Guzzler Classic, New Vacuum
 System, HIBON SIAV 8702 27" Blower
READY TO WORK!



Unit #12085 2002 Sterling LT9500,
 Guzzler Classic, New Paint, Roots
 Trinado Blower 27"
READY TO WORK!

Many More Units Available • Warranties for Most Equipment we Sell and Service

1.800.822.8785 www.fssolutionsgroup.com

ultra ultra ultra
LIGHT – VERSATILE – SAFE

ultraSHORE P R O D U C T S



Quick to install.
As light as 130lbs.

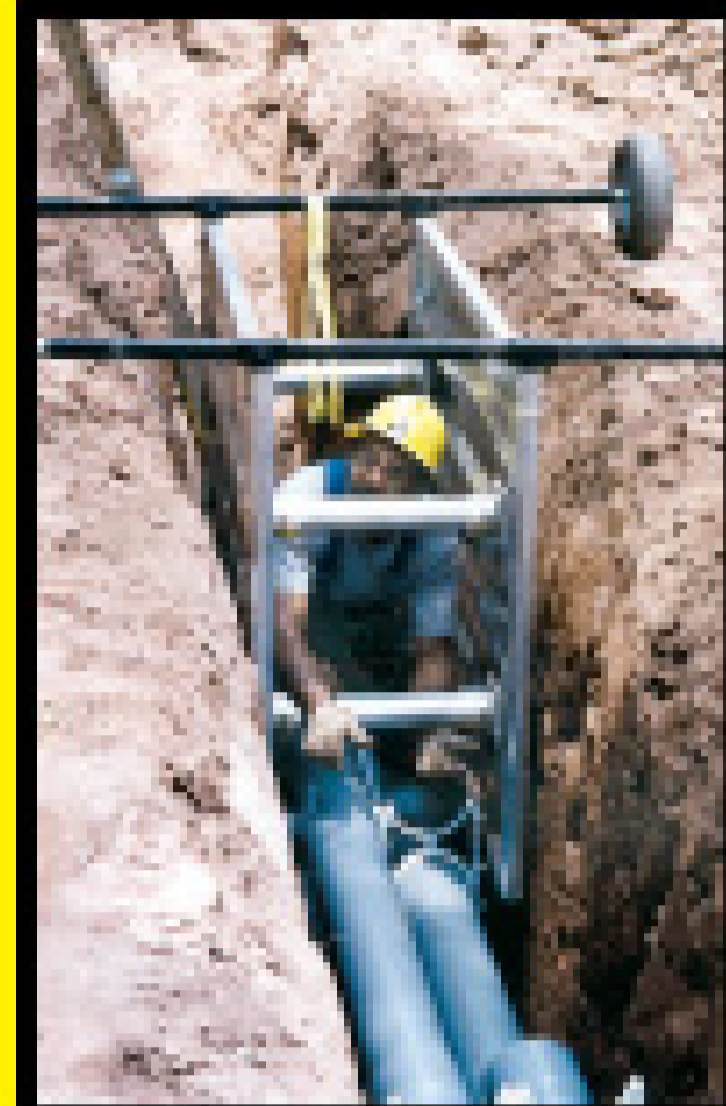

Roll Your Own.
Optional wheel kit.

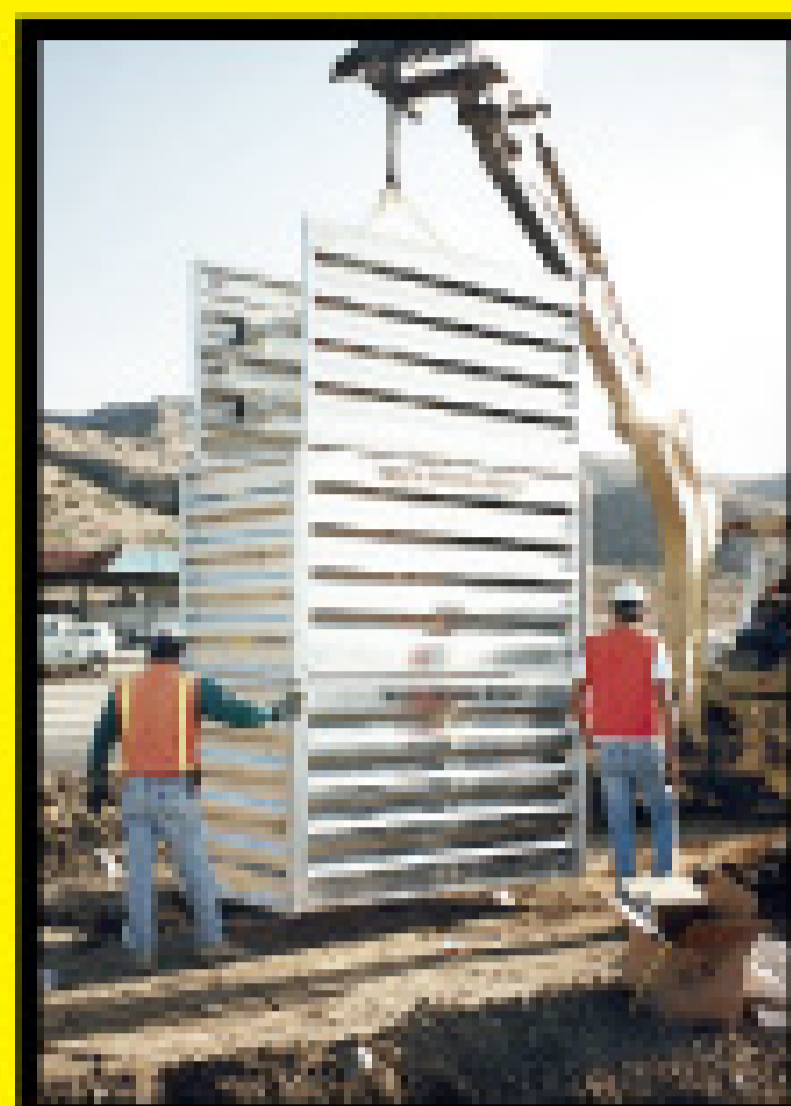

Stacks easily with
2' & 4' high panels.

This is What Aluminum Shoring Was Meant to be!



1-800-683-8837

1-800-SH-ORING

CALL TOLL-FREE NATIONWIDE • 1-800-746-7464

www.shoring.com

Industry NEWS

Mr. Rooter Listed on Magazine's Top 500 List

Mr. Rooter Corp. ranks 147 on the latest Franchise 500 list by *Entrepreneur* magazine. The magazine also listed the company No. 36 on the Top Home-Based Franchises list and No. 115 on the Top Global Franchises list.

NASSCO Introduces Sewer Grouting Web Site

The National Association of Sewer Service Companies has launched www.sewergrouting.com, a Web site for the group's Infiltration Control and Grouting Association. The site features stories from the field, specifications, schedules for upcoming training and more.

Perma-Liner Receives Keeping America Strong Award

Perma-Liner Industries Inc. was presented the Keeping America Strong Award by Rear Adm. Kevin Delany (Ret.) on the *Heartbeat of America* program. The televised program focuses on small, American-based companies that promote economic growth within their respective industry.

Spartan Tool Names Nesky VP of Sales

Keith Nesky has been named vice president of sales, North America, by Spartan Tool LLC. He will be responsible for broadening product coverage among sewer and drain-cleaning professionals.

Flexible Pipe Tool Acquires Shamrock

Flexible Pipe Tool LLC has acquired Shamrock Pipe Tools Inc. Michael O'Leary, Shamrock general manager, has been promoted to president of Shamrock Pipe Tools. The company will continue to operate independently out of its Baton Rouge, La., location. All staff, existing dealers and representatives will remain unchanged.

REHAU, DBI to Produce Municipal PVC Pipe

REHAU Inc. of Leesburg, Va., and DBI of Quebec City have partnered to produce and distribute municipal PVC pressure, sewer and storm drain pipe. The agreement will enable REHAU to reopen its Prescott, Ontario, plant, which closed in November 2008. ■

flushquip inc. 1.800.295.1669

We have solutions for your sewer cleaning problems

Please call, fax
or email your
request for a
complete catalogue

Fax:
1.204.697.4790

Email:
ubaziuk@mts.net

1900 Brookside Blvd.
Winnipeg, Manitoba
R3C 2E6

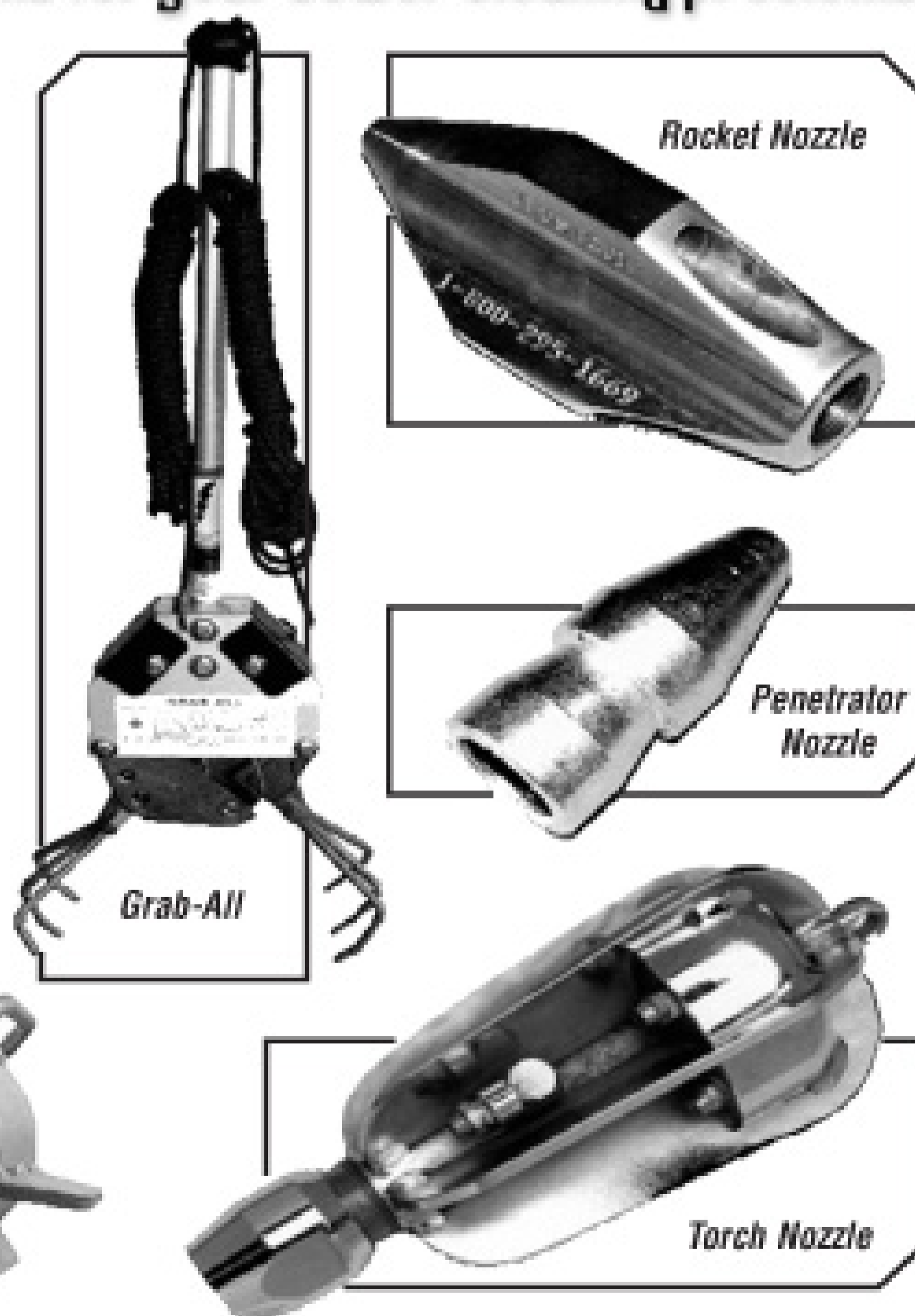

Finned Fantail

Grab-All

Rocket Nozzle

Penetrator
Nozzle

Torch Nozzle

Also check out our website:

www.flushquip.com

TRY TEK Machine Works, Inc.

FAST DELIVERY
on
replacement parts

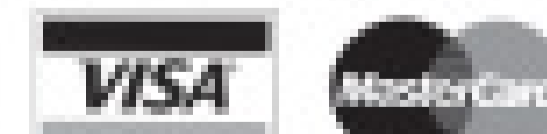

We accept VISA or MasterCard



Contact us for more information:
Phone: 717-428-1477
Fax: 717-428-2865
Email: trytek@trytek.com

250 N. Main St.
Jacobus, PA 17407
USA

**Hundreds
in use!**

www.trytek.com
6" to 15" Tap Cutter

Serving the
industry for
21 years

“in these uncertain times, buy your capital equipment from a company who’ll be there for you in years to come, and support you - all the way”

nick woodhead, president, usjetting



4025/600 DUAL REEL TRUCK

Hydraulic power pull-out swivel hose reel with 500ft of 5/8" hose. 4000psi @ 25gpm

Hydraulic power pull-out swivel hose reel with 500ft of 1/2" hose. 4000psi @ 18gpm

Gen II Wireless remote control system

600 gallon, low profile water tanks

Hatz Silent Pack diesel engine

US Jetting 4025 Run-Dry pump

Twin full size tool boxes, one each side

Recyclable antifreeze system

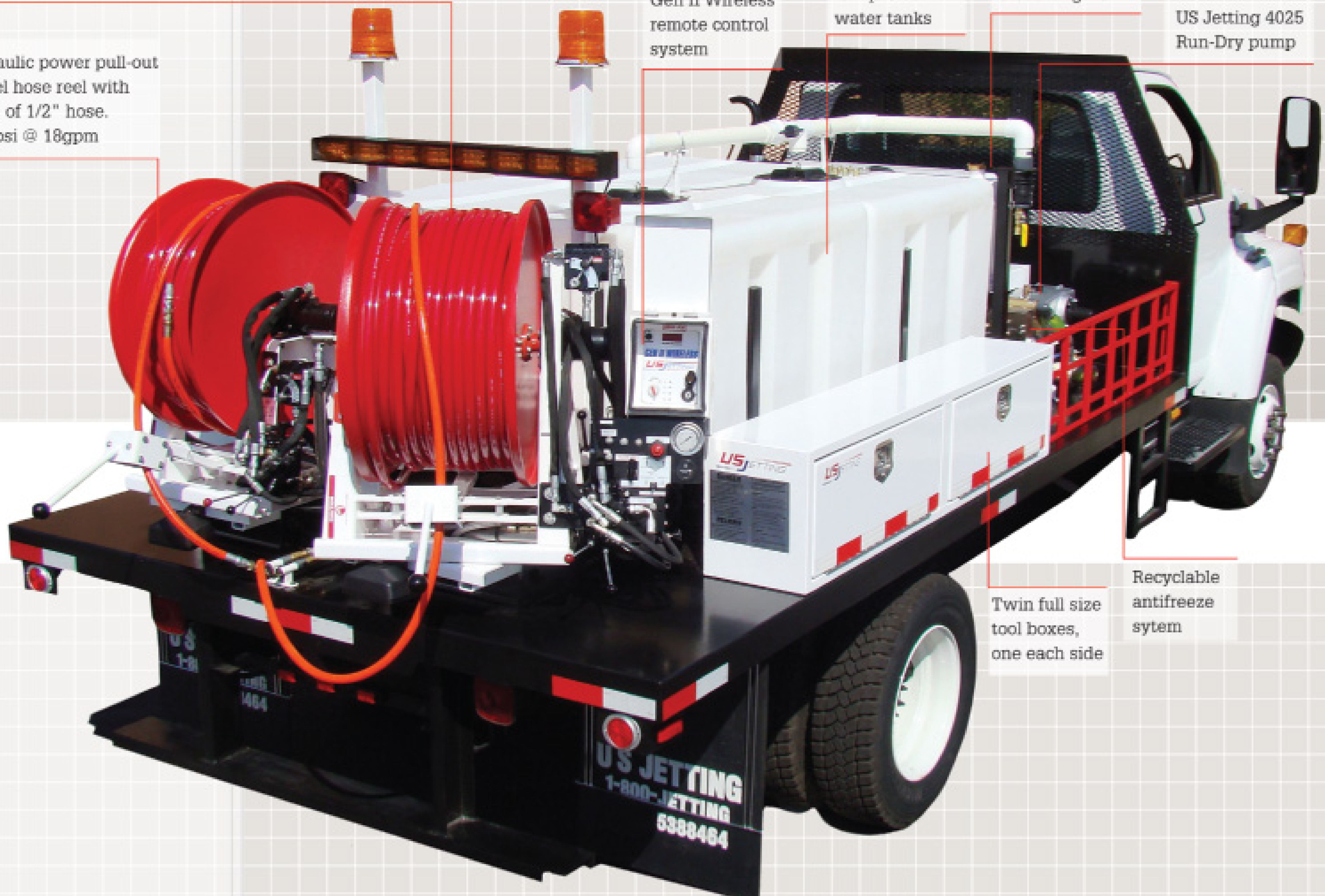

CALL 1-800-JETTING
CALL 1-800-538-8464



Training Service/repair Business start-up Loyalty appreciation

WE'RE HERE TO HELP - ALL THE WAY

THE CABLE CENTER 1-800-257-7209

**SUPER
SALE**

*** 24 HOUR TURNAROUND *
MIDWEST'S LARGEST FACTORY
AUTHORIZED REPAIR CENTER FOR
GATORCAM, GEN-EYE
& SEESNAKE**

**After the Show
Specials!**

**Show specials
still going!**

**CALL FOR
SPECIAL
PRICING ON
ALL CAMERA
KITS!**

**FREE
DELIVERY
ON ALL RIDGID
CAMERA
KITS**

RIDGID's new
SeeSnake
LCD Pak Monitor
• Full Color Display
• Optional Recording
Accessory
• Smaller Case
• Battery-powered Freedom
• NEW Line Trace Capability;
you'll be able to trace the entire
push cable



SeeSnake® LCD Monitor+DVD

• THE CABLE CENTER • 8318 OLIVE BLVD. • ST. LOUIS, MO 63132 • 314-993-3099 •

One Complete Package

cleaner.com

onsiteinstaller.com

pumper.com

mswmag.com

promonthly.com

eq-mag.com

tpomag.com

pumpershow.com

pumpertrader.com

septicyellowpages.com

sewerpages.com

COLE Publishing | 1.800.257.7222 | 715.546.3346

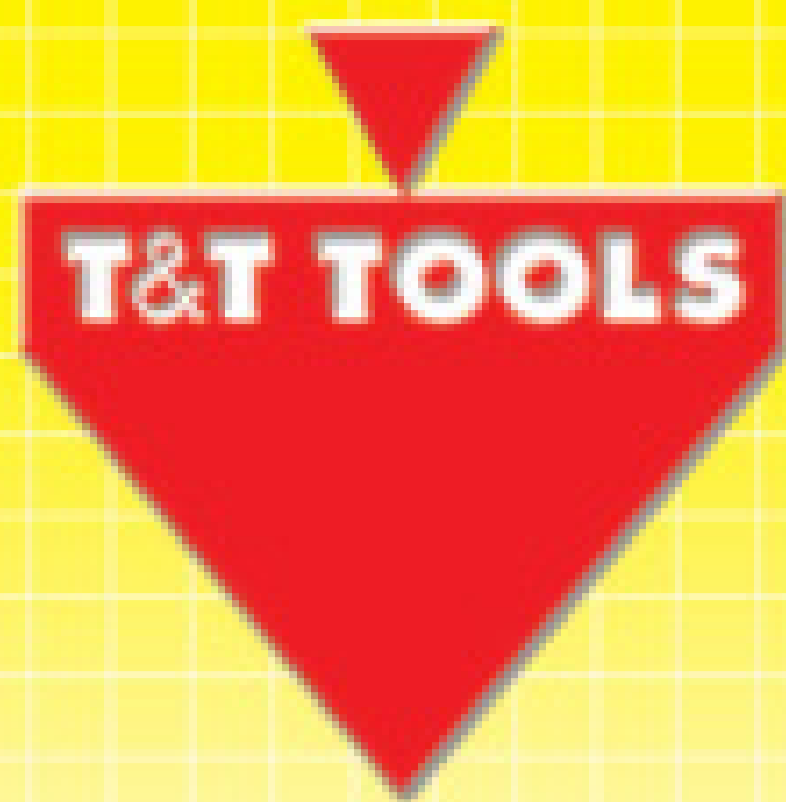

T&T Tools, Inc.

Fax: 800.521.3260
Email: sales@tandttools.com



800.521.6893

www.MightyProbe.com



Call for a FREE Catalog

Call for a FREE Catalog

HOOKS...

- > Several different styles of heat-treated hooks are available
- > Top Poppers are great to open manhole covers
- > The Handy Hooks allow two handed use

PROBES...

- > Insulated, standard, and specialty soil probes
- > Metal shaft sizes: 3/8" round, 3/8" hex, or 7/16" hex
- > Replaceable tips are threaded on and hardened
- > A "slide" allows the handle to pound the shaft into the ground

LAPLACE EQUIPMENT

RENTALS, SALES & SERVICE

- **WATERBLASTERS:**
PRESSURE TO 40K,
FLOW TO 100 GPM
- WATER JETTING TOOLS
- HYDRO-MOWERS
- 3D NOZZLES
- ROTATING NOZZLES
- HIGH PRESSURE HOSES
- LANCES
- FITTINGS
- TIPS
- SUPPLIES
- EXPERIENCED TEAM
FOR PLANNING,
TRAINING & SETUP



CALL
985.652.5210
FOR YOUR
WATERBLAST
PROJECT
SOLUTIONS
WWW.H2OBLAST.COM

SEWER Equipment & Supplies

April Special

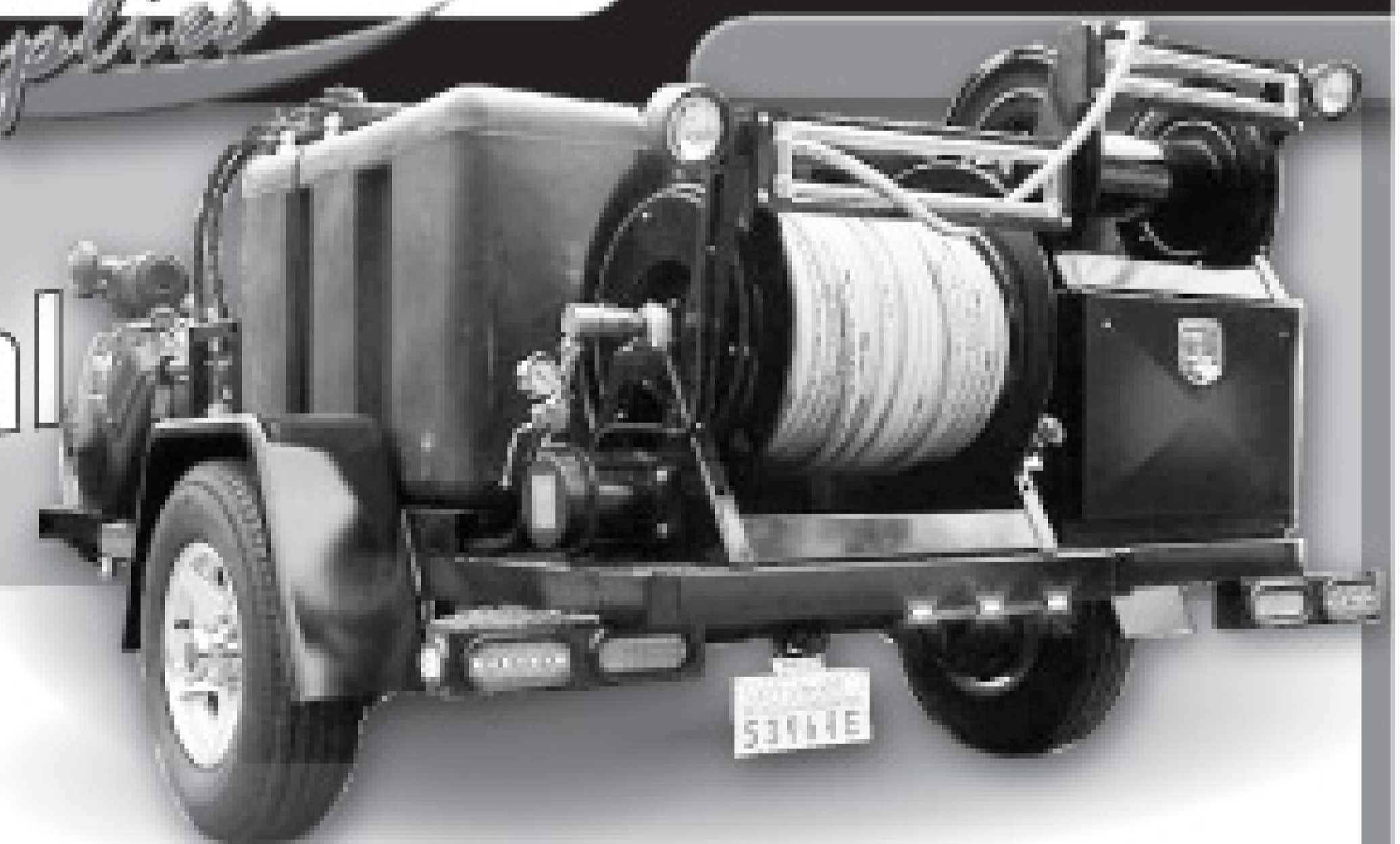

300AR Series Jetter Starting at only \$17,500

(Financing Available)

INCLUDES:

- 62 – 70 hp
- 16 – 21 GPM
- 3000 – 4500 psi
- 300 gallon tank
- Large capacity reel
- Fill reel
- Super duty trailer
- 300' of 1/2" jetting hose
- 200' of 3/8" jetting hose
- 10 foot leader hose
- 5 nozzles
- 20 gallon gas tank
- Rear work lights
- Safety strobe lights
- Wireless remote operation system
- Self-contained antifreeze system
- 2' tiger tail

We offer over 30 different models and have units starting at \$7,300

For all your jetting needs please call 202-330-8395
www.sewerequipmentandsupplies.com

Under the Gun

An emergency cured-in-place pipe repair enables a veneer mill in Oregon to pass its Department of Environmental Quality inspection

By **Scottie Dayton**

An old 6-inch vitrified clay pipe running along the face of a 100-foot cliff in St. Helens, Ore., had cracked. Sewage streaming through it quickly created a 5-inch hole, sending the flow down the cliff to collect in an unpaved area of the Boise/Cascade Veneer Mill parking lot.

The Department of Environmental Quality was scheduled to inspect the mill in four days. An uncontrolled raw sewage spill would cost untold dollars in fines and close the mill until the area was decontaminated. The situation required an immediate response.

Justin Rush, engineer I at the City of St. Helens, met with Sondi Edwards, project manager for Zwald

What lies beneath

Loose soil, rocks the size of bowling balls, and litter covered the cliff's rock face. Safety was paramount, as the ground shifted with every step. "The trickiest part was knowing where to start," says Edwards. "We were in uncharted territory, trying to develop safety strategies without full knowledge of potential dangers."

Edwards called safety adviser Greg McDonald of Public Works Supply Inc. in Donald, Ore., for advice. He recommended the safety equipment to purchase and called for a rope-grab system for workers to use as a lifeline when scaling the cliff. Footing was treacherous. "Boulders slid under our feet as

"The trickiest part was knowing where to start. We were in uncharted territory, trying to develop safety strategies without full knowledge of potential dangers."

Sondi Edwards

Industrial Services in Tillamook, Ore. "We stood at the top of the cliff and stared down at 211 feet of pipe running mostly underneath a bed of blackberry briars on unstable ground," says Edwards, who recommended a cured-in-place pipe (CIPP) lining system from Perma-Liner Industries Inc.

In one of the most complicated jobs in the company's history, Zwald established a bypass system, lined 150 feet of pipe, and met the mill's inspection deadline, all with a perfect safety record.

soon as we applied weight, and overgrown vegetation made it impossible to tell whether our next step would be on ground or on nothing at all," says Edwards.

Little of the trail following the pipe was visible or traversable. Clearing a path through the impenetrable briars posed another major problem. "Walking along the edge of the cliff was dangerous enough without operating a gasoline-powered, metal-bladed weed trimmer," says Edwards.

Certified installer Steve Neal



Certified lining installer Steve Neal carries a length of bypass pipe down the side of a cliff for placement. (Photos courtesy of Zwald Industrial Services.)

accepted the challenge. Strapped in his safety harness to the lifeline anchored at the top of the cliff, he cautiously worked his way up the path, being careful not to tangle the line in the metal blade. After many grueling hours, he had blazed a trail to the top of the pipe.

Sanitary bypass

A temporary bypass rerouted the sewage and prevented further leakage. Neal and lead technician and certified installer Eric Manning carried 20-foot lengths of 6-inch 3034 snap-fit PVC pipe up the cliff, while other workers snapped the sections together from the bottom up. They followed the contour of the sewer line, which had ample slope to maintain hydraulic flow.

The Zwald crew plugged the old sewer with a pig at the hub in the manhole and detached the pipe

TOUGH JOB

PROJECT:

Reline 150 feet of 6-inch sewer pipe on a steep cliff face before a state environmental inspection

CONTRACTOR:

Zwald Industrial Services, Tillamook, Ore.

CUSTOMER:

City of St. Helens, Ore.

EQUIPMENT:

Lining from Perma-Liner Industries Inc., Largo, Fla.

RESULTS:

Pipe relined in four days and deadline met

at a joint. Using a Femco QwikSeal connection, they hooked up the bypass, deflated the pig, then walked the entire line checking for leaks. None appeared.

To stabilize the bypass line over the Memorial Day weekend, workers



Lining installer Steve Neal slicks the calibration tube with environmentally friendly vegetable oil to help it slide in and out of the liner when it is inverted.

lashed it to trees or drove 18-inch stakes in the ground. They coned off the contaminated area and work site to keep out unauthorized persons. City officials visited regularly over the holiday to verify that the line was undisturbed and not leaking.

On Tuesday morning, the Zwald crew arrived with the Perma-Liner trailer. They cleaned the old pipe with a Spartan mini-jetter, televised the line using a Ratech pushrod camera, measured the length of the repair, marked the start and stop points, and laid out 160 feet of liner material.

"We chose the Perma-Lateral single-access pipe relining system because we could position the air inversion tank at the top of the cliff and connect directly to host pipe with the delivery hose," says Edwards.

Everything associated with the lining process – calibration tube (heavy-duty balloon), pull tape, resin, oil, plywood – was measured and double checked for accuracy.

The team connected the 15-foot delivery hose with inversion head to the air inversion tank, then practiced swinging the hose over the edge of the cliff and using the rope tied near the inversion head to lower it to the open end of the host pipe. "We did everything we could to plan our safety and the installation process," says Edwards.

Wednesday morning

The team's meticulous preparations paid off. Working on a plastic-covered plywood sheet, they impregnated the felt with two-part resin, then rolled the liner into the air inversion tank. Edwards quickly scaled the cliff to position the inversion head and signal when it was safe for air pressure to invert and blow the liner through the pipe. She repeated her journey to insert the calibration tube, which was inflated to 14 psi to force the liner against the walls while the resin cooked.

Four hours later, the crew removed the calibration tube and



An inversion canister is shown at the end of the liner, ready to be installed.

inspected the work. "Our liner marks were dead on, and the liner looked awesome," says Edwards. After removing the bypass system, Dan Jones Conveyor Trucks Inc. in Portland delivered several cubic yards of gravel, covering a portion of exposed, unlined pipe to help prevent damage from exposure.

The City of St. Helens removed the contaminated soils where sewage had seeped, sanitized the area, and backfilled it. On Thursday, DEQ officials had no issues with that portion of the mill's property, and no evidence remained that Zwald Industrial Services had ever been there. ■

MORE INFO:

Fernco Inc.
810/653-9626
www.fernco.com

Perma-Liner Industries Inc.
727/507-9749
www.perma-liner.com

Public Works Supply
800/754-6551
www.publicworkssupply.com

Ratech Electronics Ltd.
905/660-7072
www.ratech-electronics.com

Spartan Tool LLC
800/435-3866
www.spartantool.com

Everyone talks about creating a greener environment.

You actually *do it*.

Find the tools you need to keep your communities green at

www.colepublishing.com. Publishing environmental trade magazines since 1979.

Dealing With Tough Floor Drain Jobs

Contracting professionals share thoughts on the proper cable configuration for reaching from drains into laterals with potential blockages

This feature in *Cleaner* reports noteworthy conversations that take place in *Cleaner Discussion*, an e-mail based forum for industry professionals sponsored by COLE Publishing. *Cleaner Discussion* provides for the exchange of information and ideas on pipe cleaning, rehabilitation and maintenance, trucks and equipment, high-pressure cleaning, business improvement topics, and much more. To find out more about *Cleaner Discussion*, or to subscribe, visit www.cleaner.com.

Question:

When you clean a floor drain and into the 4-inch main line, what is the strongest cable that will pass through the trap but give you the most torque if you encounter a tough blockage in the 4-inch pipe?



Answers:

What do you do if you run your cable through the floor drain (1 1/2- or 2-inch pipe) and into the lateral (4-inch pipe) and the blockage is a ball of roots? Now you can't get the cable wrapped in roots back through the smaller drain line. In my opinion, going through the smaller line to clean the lateral is a bad idea.



Ideally, you want a 4-inch cleanout to clean a 4-inch line, but that's obviously not the case here. You really can't clean a 4-inch line through a floor drain, unless you know for sure there are no roots or other hard stoppages downstream.

For example, I have a burger joint that calls me about every three or four months. No roots, all grease. The entire mainline is only about 20 feet long to the grease pit. The problem is that the largest access in the kitchen is a 3-inch floor sink.

Outside is a one-way cleanout.

Ideally, they need to install a 4-inch, two-way cleanout to enable cleaning back on the line. As it stands, the best I can do is a 1/2-inch cable with a small blade. Honestly, I'm surprised the drain lasts as long as it does between cleanings. They won't pay for a two-way cleanout or for a jetter, so they get a minimum warranty.

As for your situation, what size is the trap? Are you using an open-wind cable or closed? You need to know these things first.

Question (cont.):

For sure I'm not going very far into the 4-inch line. The floor drains I'm asking about are what I call 1950s vintage: 3-inch grate but on the other side of the trap is usually 2-inch pipe. If I recall correctly, a maximum of 10 feet of 2-inch pipe was allowed before it had to terminate into a 4-inch pipe. I use 5/8-inch open-wind cable. It feels good in the hand, but I think it could feel better.

I have 1/2-inch tight-wind inner core loaded in an Electric Eel Model N, but I haven't tried it. I'm considering Electric Eel Dual-matic 5/8-inch (open-wind and small inner core). It is intended for the Model N but could be nice in a RIDGID K-50, too.

Answer:

The main thing here is to not get hung up and stuck. That's very easy to do when working through an access that is only half the size of the problem pipe, especially if there are heavy roots. Given the access size, you're not likely to get much of a cutter through the trap. An open-wind cable can typically negotiate the trap and turns easier than a closed-wind and is good for softer stoppages. Although I prefer to use closed-wind cable due to the ability to really torque down on roots and harder stoppages.

It's best to not force the cable too much in a situation like this. Take it slow and easy and you'll be OK. Pull back the cable and inspect it to see possibly what you're dealing with downstream. If you're unable to at least get it open and draining with either a cable or jetter, then your customer needs to make a decision on a repair. ■

Vac-Con® Owners Inlet/Outlet Seals ~ Rear Door Seals

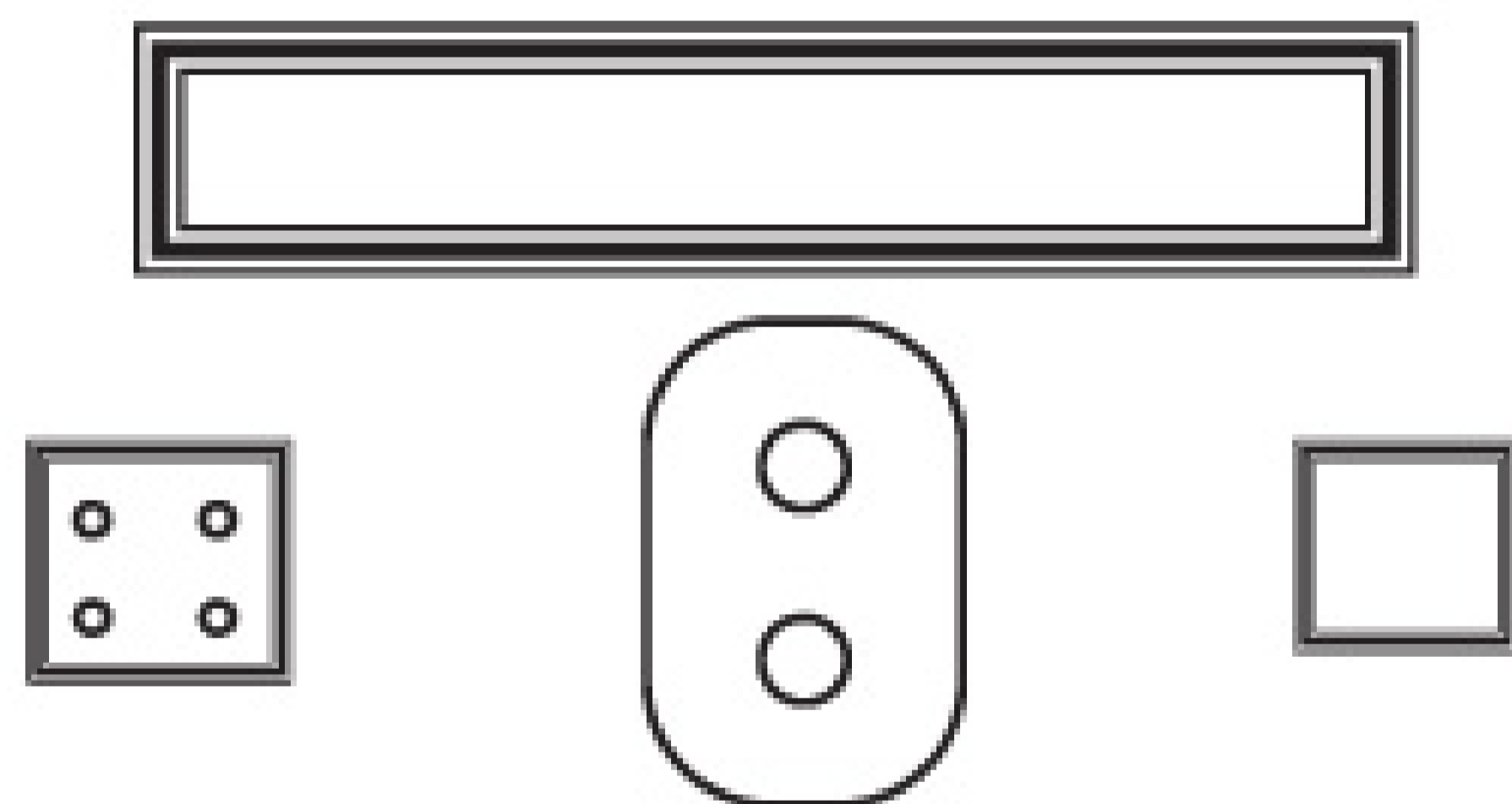

Vac-Con® #	Description	Size	Cost
690-0848	Inlet Seal	13"x11-5/8"	\$36
690-0847	Outlet Seal	10-1/4"x9-1/2"	\$32
690-0440	Vac Breaker Door Seal	7-1/4"x8"	\$22
690-0444	Vac Breaker Lid Outlet Seal	31-3/4"x4-1/4"	\$24
690-1179	Rear Door Seal	282"	\$180

All Of The Above Exceed Manufacturer's Specs.

Call Today & Save \$\$\$
In Stock For Immediate Delivery



Cloverleaf
TOOL CO.
SARASOTA, FLORIDA • PHONE: 941-739-0707 • FAX: 941-739-0001

Toll Free: **800-365-6583**
www.cloverleaftool.com

Full Catalog Online with Prices



What you learn on these pages could be **worth \$1,000s.**

It's all yours for **\$1 a month.**

Pumper DEDICATED TO THE LIQUID WASTE INDUSTRY

Subscribe today. **Three Years (36 issues) \$36**
www.pumper.com or **800-257-7222**

"Pipeline/Sewer Cleaning & Maintenance Equipment For Jettors & Jet/Vacs"

Ridgid
Calendar FREE
With \$500
Purchase

OLDEST NAME IN THE BUSINESS

— Over 100 YEARS OLD —

It's easy to be cheaper. It's harder to be better!

Now
Available



CALL FOR
GENERAL
SPECIALS



Special
pricing
on all
General
jetters,
cameras
and
machines



Repair Center for:
Ridgid SeeSnake, Gen-Eye,
Radiodetection, Vision Technology,
Electric Eel & Spartan Cameras
Fast Turnaround Time

Root Rat root cutter nozzle

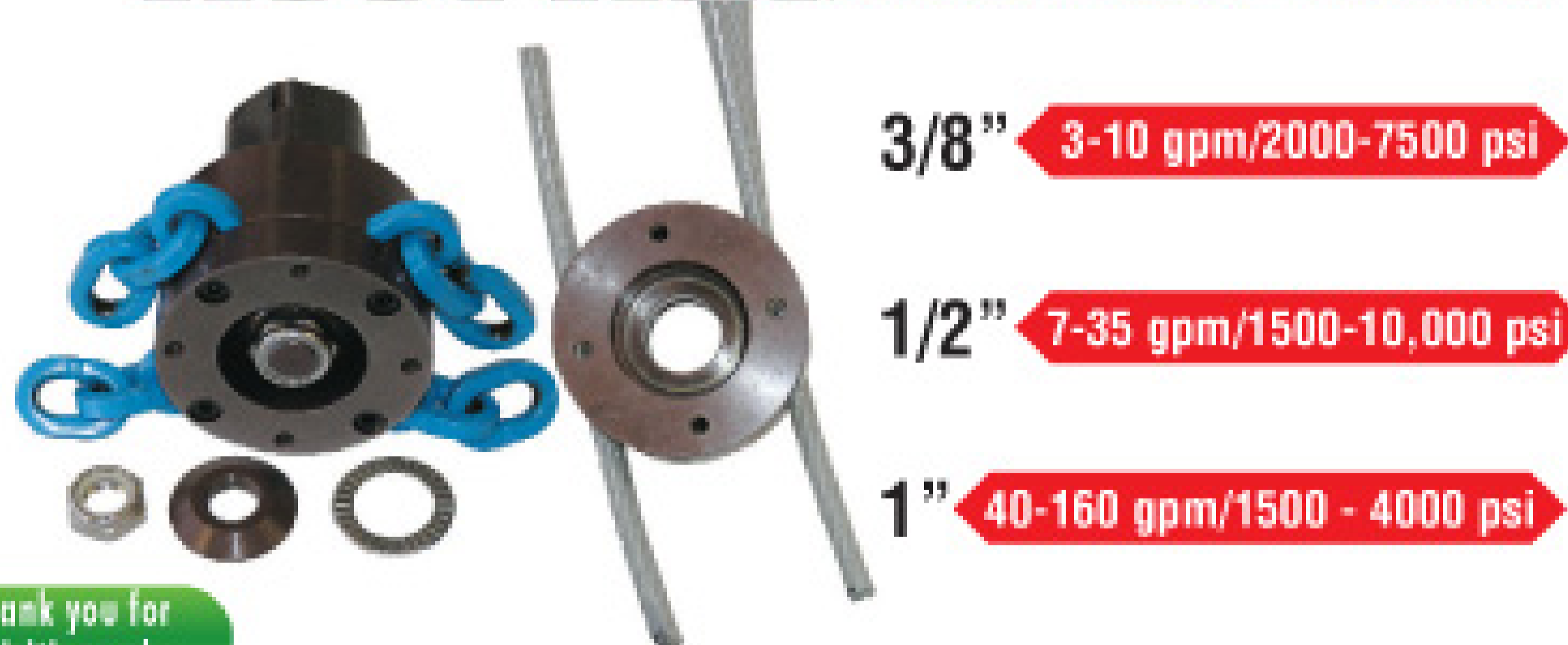

Allan J. Coleman Co., Since 1905 - Call us today! 773-728-2400

"THESE PRODUCTS ARE SO GOOD, WE GIVE YOU OUR ADDRESS!"

5725 North Ravenswood Avenue • Chicago, IL 60660 • www.allanjcoleman.com

PHCC MEMBER

Cleaner TRUCK STOP

see photos in COLOR at www.cleaner.com



April



2002 International 4300: DT466E diesel, auto, A/C, PTO, under CDL, SRECO Sewer Rodder, Model HS-375TM-PTO, 800' of .375" continuous rod, rotating drive head, ex-city truck, only 36,900 miles, great shape. \$32,500
Call Big Truck & Equipment Sales
877-926-5015 C4



1997 Vac-Con Model V390THA: 71,000 miles, 8-spd. trans., 65 gpm, 2000 psi pump, 3-stage fan, hydrostatic drive, extendible boom, 600' of new jet hose, new white paint.\$57,500
Craig 714-639-8352 CFBM



1991 Camel 200: 6-speed, 65 gpm, 2000 psi, Roots 624 blower, tandem axle, ready for work, 169,000 miles, excellent condition.\$46,000
920-655-7302 or 920-866-9109 CBM



1988 Vac-Con V390T Ford LN8000: New Cummins BT4 diesel pony engine (less than 50 hrs.). Both pony and main engine work great. Great for parts...\$15,000 OBO
727-392-1352 CP4



Shower and Restroom Trailers: Platinum and Gold Series, new and used available. Each with separate men and women sides.
CCI/Brian Touey 805-896-3777 CBM



3 Brand New TV Inspection Bodies: Heated/AC, flat panel monitor, sound mixer, VHS player w/monitor, air compressor, 12V water system, pressure washer, cable reel, winch, tool boxes, refrigerator, more!\$19,900 OBO
866-779-5438 or 603-491-8692 CM4



1986 Chevy C65 Cat: Diesel 175K, 5-speed manual split shift. New brakes and tires. Pump-Meyers D-65, 2000 lbs @ 65 GPM. One hour on rebuild. Perkins diesel. 1000 gallon tank. Good hoses and nozzles. Ready to work.\$10,000 OBO
Will also accept trade for a trailer jett of equal or less value.
770-527-0376 (CFBM)



2006 Safevacs - Six (6) To Choose From: Sterling LT9511 chassis, MBE 460 engines, 27" Wispair blowers, OMSI transfer cases.\$165,000 Each
Call 1-888-739-0838 C4



1995 Ford L-8000, Vac-Con V-350: 8.3 Cummins 275 H.P., John Deere diesel upper, 600' 1" hose, telescopic boom, 3-stage blower, well maintained municipal truck.\$29,900
814-696-4343 - Hollidaysburg, PA CMP4



Vactor Line Cleaner: 1986 Ford 8000, Cat diesel, Allison auto trans., fan drive with Ford gas pony motor. Runs and operates well. Located on West Coast. Can deliver.
209-339-1601;
209-810-8049 Mike C4



1993 International Camel: Push plate, large blower, 1000 gal. water tank, ex-municipality.\$49,000
503-969-9557 or 503-682-2723 C4



1982 Ford F-700 Jetter Truck: 12,000 org. miles, 2000@65 Meyers pump w/Ford aux. engine, hose reel w/500' of 1" hose. Truck/equip. in new condition.\$16,500
770-780-0966 C4



1998 Ford LT9513 Camel: Cat 3406E, 10-spd., Eaton Fuller, Hendrikson walking beam susp., splitshaft drive, hyd. tailgate, 8" high perf. vac pump, 5' telescopic boom, rear discharge, 80 gpm @ 2000 psi, articulating front mounted hose reel, 1500 gal. water tanks, large blower 854 Roots\$75,000
503-969-9557 or 503-682-2723 C4



1999 IHC 2674, Vac-Con VPD-3116: ISM Cummins 400 H.P., Allison auto., 46 rears, 824 Roots blower, municipal truck.\$59,900
814-696-4343 - Hollidaysburg, PA CMP4



1987 Ford F-800 Jetter/Hydroflush: Detroit 82.L diesel w/5-spd. trans, 2-spd. axle. Aquatech jetter. 1,500 gal. water tank. Low mileage: 37,900 original miles.Only \$14,500
559-228-8376 C4

**THIS SPACE
CAN BE YOURS!**

Just go to
www.cleaner.com
and fill in the online form.

Cleaner. TRUCK STOP

see photos in COLOR at www.cleaner.com



2000 Pearpoint Pipeline Video Inspection: Color camera P494 pan/tilt, P599 drum, 1000', P420 tractor, recorder, P377 controller, 110V gen., fully self-contained, refurbished by Pearpoint, ex-city, \$34,500
Phil 562-926-5015 or 562-824-1093 CMP4



1998 & 1995 RD Mack Water/Vac Trucks: 350 Mack engines, 8LL trans., 44 rears, 20 fronts, double frame, Jake brake, new 80 brl. vac tanks w/Masport shaft drive pumps, new paint, SHARP! Ready to work trucks!
Paul @ Eagle Equipment Co.
Office 304-665-2020
or 304-665-2432 (res.) C4



1999 International: Cat C12, 10 spd. Eaton Fuller, Super Product 16-yd., 1,500 gal. water, 80 gal./min., Myers water pump. Dump body rebuilt, 624 Roots blower. Extras: Blower/2 Myers pumps.
.....\$75,000
770-942-7446 C4



1995 Ford E350 Video Inspection CCTV: RS Technical Services, fully loaded, camera #C10-10009, 1000' cable, 48K miles, ex-city owned, turnkey and ready for work. Can e-mail more pics.Asking \$17,500
909-762-4271 C4

**BE ONLINE AND IN CLEANER, MSW OR PUMPER
FOR ONLY \$125 PER PUBLICATION!**

**JUST FILL OUT THE FORM BELOW OR GO TO WWW.CLEANER.COM,
WWW.MSWMAG.COM or WWW.PUMPER.COM
AND FILL IN THE ONLINE TRUCK STOP FORM!**

BE ONLINE & IN CLEANER, MSW OR PUMPER FOR ONLY \$125! Please print ad legibly with correct punctuation and PHONE NUMBER. Don't forget to send photo!

RATE \$125 PER AD, PER MONTH, PER PUBLICATION WITH A 30 WORD MAXIMUM – **PLEASE NOTE:** You can only advertise **ONE TRUCK** for sale per ad.

DEADLINES **CLEANER & MSW: 1ST OF THE MONTH • PUMPER: 10TH OF THE MONTH** – For example: Jan. 1st would be the deadline for Feb. Cleaner.

ADVANCE PAYMENT **NO BILLING FOR TRUCK STOP ADS.** Payment must be received in **ADVANCE** before publishing.

Enclosed is \$ _____ for _____ ad(s) to run _____ month(s) in
 CLEANER **MSW** **PUMPER/Pumper Trader** **ALL 3 PUBLICATIONS (TRIPLE DOLLAR AMOUNT)**

Company Name _____
 Address _____ Phone _____
 City _____ State _____ Zip _____

- **MAIL** this completed form with payment and photo to:
COLE Publishing Inc., P.O. Box 220, Three Lakes, WI 54562
(Make check/money order payable to: COLE Publishing Inc.)
- **ONLINE** ad form at: www.cleaner.com, www.mswmag.com or www.pumper.com
- **FAX** this completed form to: 715.546.3786 and **E-MAIL** photo to:
truckstop@mswmag.com, truckstop@pumper.com, truckstop@cleaner.com

PLEASE FILL OUT CREDIT CARD INFORMATION COMPLETELY: CREDIT CARD NO. _____ V-CODE _____ EXP. DATE _____
 CARDHOLDER NAME _____ PHONE _____

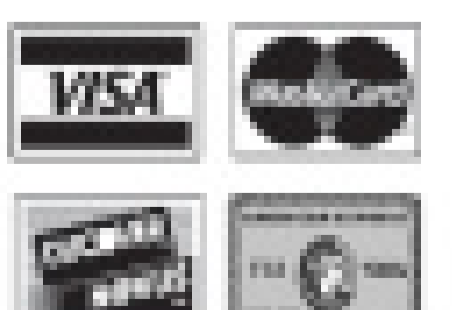

PLACE YOUR AD ONLINE AT www.cleaner.com – IT'S ALWAYS THERE TO MEET YOUR BUSY SCHEDULE

- ▶ Bucket Machines
- ▶ Businesses
- ▶ Business Opportunities
- ▶ Cable Machines
- ▶ Computer Software
- ▶ Dewatering
- ▶ Drainfield Restoration
- ▶ Drain / Sewer Cleaning Equipment
- ▶ Dredges
- ▶ Excavating Equipment
- ▶ Hazardous Waste Units
- ▶ Hydroexcavating
- ▶ Jetters-Trailer
- ▶ Jetters-Truck
- ▶ Jet Vacs
- ▶ Lease/Financing
- ▶ Locators
- ▶ Miscellaneous
- ▶ Parts & Components
- ▶ Pipeline Rehabilitation
- ▶ Portable Shower Trailers
- ▶ Portable Restrooms
- ▶ Portable Restroom Tanks
- ▶ Portable Restroom Trailers
- ▶ Portable Restroom Trucks
- ▶ Positions Available
- ▶ Positions Wanted
- ▶ Positive Displacement Blowers
- ▶ Power Washing
- ▶ Pressure Washers
- ▶ Pumps
- ▶ Pumps-Dredge
- ▶ Pumps-High Pressure
- ▶ Pumps-Submersible
- ▶ Pumps-Vacuum
- ▶ Pumps-Water
- ▶ Rodding Machines
- ▶ Roll-Off Containers
- ▶ Root Control
- ▶ Safety Equipment
- ▶ Septic Trucks
- ▶ Service / Repair
- ▶ Sludge Applicators
- ▶ Tanks
- ▶ Tools
- ▶ Trailers- Vacuum / Tanker
- ▶ TV Inspection
- ▶ Vacuum Loaders
- ▶ Vanes
- ▶ Wanted
- ▶ Wastewater Transfer
- ▶ Waterblasting

BUCKET MACHINES

USED BUCKET MACHINES, mechanical or hydraulic, parts and accessories. Call 416-248-4990. (CBM)

BUSINESSES

Drain Cleaning Business Available in Northern CT. In business since 1997, about \$50K in sales a year. 2006 Sprinter and about \$30-40K in cameras, locators, jetters and other equipment included. Also willing to train inexperienced person. Call 860-948-8242. (C4)

Drain cleaning full-service plumbing company. All service repair – no construction. Residential and commercial customers. Excellent employee team including Master licensee. \$800K+ revenues with \$135K cashflow. 303-758-4600. (C5)

MAUI, HAWAII Sewer and drain cleaning company w/excellent reputation and large customer base. Includes Harbin jetter truck, 4000 psi, 25 gpm, mounted on GMC Duramax diesel under 15K original miles, two service trucks, 3 push cameras, portable jetters, pipe locator, various jetter and cable equipment, cable machines, all stock and replacement parts. Fastest growing area in the state. Plumbing license a plus but not required. This is a turn-key operation. Owner may consider financing. \$200K serious inquiries only. Email: Maudaryl@yahoo.com. (C4)

FOR SALE: 23-year-old restaurant service company specializing in hood system cleaning and ceiling restoration. Serving WV, OH and KY. Large loyal customer base. Grossing average \$500,000. All vans, equipment and experienced service techs in place. \$350,000. Will train. 304-372-2158. (CP7)

Very successful established Midwest based full service Trenchless Sewer Company with municipal and industrial experience and contacts available for acquisition. Serious confidential inquiries only. Please respond to P.O. Box 170053, Irving, TX 75017-0053 or email: cippcompany@yahoo.com. (CM4)

BUSINESSES

BUSINESSES WANTED: Septic pumping, grease trap, drain cleaning and other ancillary businesses wanted. We are buying well run businesses in New England, Mid-Atlantic and Florida. All opportunities will be given proper consideration. Confidentiality ensured. Will move quickly for the right opportunity. Serious inquiries only. Please contact Richard Bedard @ Blue Water, 617-326-3344 or rbedard@bwseptic.com. (CPBM)

BUSINESS OPPORTUNITIES

WANTED: Small drain cleaning business in Myrtle Beach area. To purchase, manage or joint venture. Have lots of equipment. Call 419-545-3013. (C4)

If you are in need of a REGISTERED SEPTIC TANK CONTRACTOR to qualify your Florida-based septic company, send me an email @ BLRSepticService@aol.com or call 561-723-5001. (P4C5)

REDUCED! MUST SELL DUE TO OWNER'S HEALTH. Drain cleaning, jetting, plumbing business for sale in Myrtle Beach, SC. 3 trucks, jetter, all equipment. Strong customer base. Will consider holding plumbing license. Willing to train. 843-997-5570. (CBM)

WWW.ROOTERMAN.COM. Franchises available with low flat fee. New concept. Visit web site or call 1-800-700-8062 x26. (CPBM)

COMPUTER SOFTWARE

Software for the industry! Reminder cards, diagrams, mapping, work orders, job history, dispatching. Free demo - Summit Service Profit Builder™ from Ritam Technologies, LP 800-662-8471 or 208-629-4462. (CBM)

IF YOU ARE USING AN
800 NUMBER

IN YOUR AD, BE SURE IT CAN BE USED IN ALL AREAS NATIONWIDE.

DRAIN/SEWER CLEANING EQUIP.

1993 Vactor 2100 Series, 3 yard debris tank. Ready to work. \$8,000. Call for pictures or details. 407-351-0827. (P4C5)

Rodder Truck (Sreco Flexible) 1990 Ford F450 w/123,000 miles, 7.3 L Diesel, auto tran, A/C, sectional rodder. Truck, tires and rodder motor in good condition, needs rod- ding segments replaced. Check website www.ziamunicipal.com for more information or call 614-419-4579. (CP5)

Used and rebuilt cable machines, cameras, water jetters and locating equipment. Ridgid K-7500, K-3800, K-1500, K-38, General Model Speed-rooter, T-3, Mini Rooter, rebuilt Spartan #1065 - \$1400; #100 - \$650. The Cable Center. 1-800-257-7209. (CBM)

DREDGES

2002 Crisafulli Electric Dredge-210 hours, 50 HP J-Series elect. motor w/WEMCO booster pump model 6x4, 600 GPM @ 70' of head pressure, 20 HP motor. Includes 250' aluminum floating pipe, 160' flex hose, several feet of cable, 1 brand new roll, 4 cable jacks, disconnects and control cabinet. Excellent cond. \$37,500 Call 1-765-252-8220. (CP4)

JETTERS-TRAILER

1978 Myers trailer jet, Wisconsin gas engine, 300 gallon water tank, 500' 5/8" hose, new white paint. 515-864-1036. (C4)

1999 Sewer Equipment Company of America, Model 747-FR2000 Trailer Jet. 4 cylinder diesel engine, 40 GPM @2000 PSI FMC water pump, 700 gallon poly water tank, 500' of 3/4" hose, includes various used nozzles and root cutter. Very good condition. Call 515-864-1036. (C4)

O'Brien Hydrojetter 3510, remote control, operated 300, 1/2 inch hose, 350 gallons water, 10 gallons a minute at 2000 psi, Warthog nozzles and smaller hoses included. Call 860-948-8242. (C4)

JETTERS-TRAILER

1985 FMC Trailer Jet, single axle, 4 cylinder Wisconsin gas engine, 500' of 1/2" hose, 25 gpm @ 1450 PSI pump, 300 gallon poly water tank. Low hours and good condition. Call 515-864-1036. (C4)

2003 Harbin 4016 45 HP Deutz diesel. 840 hours. 300 gallon tank. Jump jet pulsation system. Anitfreeze recirculation system. Light package. Wired remote. Good hoses and several nozzles. Pressure washing gun. 786-417-1835. (C5)

SPARTAN 2000 798 TRAILER JETTER rated @ 4000 psi @ 18 gpm, new hose, always housed inside in heated building. Call for details. 630-554-3336. (CM4)

Pre-owned PipeHunter model 38T44 jetting unit, trailer mounted unit w/335 poly water tank, 4000 psi @ 25 gpm, 600' hose and attachments. In stock!!! (Stock #4313V) **www.VacuumSalesInc.com, (888) VAC-UNIT (822-8648).**(C4)

1987 Aquatech 600 gallon sewer jet trailer, excellent condition, Ford 4 cylinder gas, 35 gpm @ 1,800 psi, 500' of 3/4" hose. Good overall condition. 515-864-1036. (C4)

New O'Brien Model 3518-SC jetting unit, trailer mounted unit, w/350 poly water tank, 4000 psi @ 18 gpm, 400' hose and attachments. In stock!!! (Stock #3024V) **www.VacuumSalesInc.com, (888) VAC-UNIT (822-8648).** (C4)

1999 O'Brien 3604 trailer jet. 600 gallons of water. 40 gpm @ 2000 psi. Root cutter kit and misc. nozzles. Continental gas engine. Call Jay Barnwell 1-315-437-1471. (C6)

2 SECA trailer jets. Both have Myers 35 gpm, 2000 psi pumps. New paint on both. Located in Dallas. 972-938-1905. **www.empireequip.com.** (CPBM)

New PipeHunter Model 38T44 jetting unit, trailer mounted, w/335 Poly water tank, 4,000 psi @ 25 gpm, 600' of hose and attachments. **In stock!!!** (Stock #13317) **www.VacuumSalesInc.com, (888) VAC-UNIT (822-8648).**(C4)

PLACE YOUR AD ONLINE AT www.cleaner.com – IT'S ALWAYS THERE TO MEET YOUR BUSY SCHEDULE

JETTERS-TRAILER

1981 FMC model 3530 trailer jet tandem axle, Ford 4 cylinder gas engine, 3/4" hose, 35 gpm @ 1,800 psi, good working condition. 515-864-1036. (C4)

2008 O'Brien 7040-SC trailer jet. 65 HP Cummins. 500' 3/4" hose. 700 gallon tanks. 40 gpm @ 2000 psi. Call Jay Barnwell 1-315-437-1471. (C4)

JETTERS-TRUCK

2000 SECA water jet. Front mounted, hose reel, Myers 50 gpm 3000 psi, 1500 gallon plastic water tank. Was a city owned unit. In excellent condition. 714-639-8352. www.empireequip.com. (CPBM)

1996 Ford F800, Cummins 5.9L diesel, automatic, Underground model "Pipe Hunter" 500 gallon poly water tank, articulating hose reel, diesel auxiliary engine, 500' of 1/2" hose. Nice unit. 515-864-1036. (C4)

1986 CHEVY C-65 Cat. Diesel 175K, 5-speed manual split shift. New brakes and tires. Pump-Meyers D-65, 2000 lbs @ 65 GPM. One hour on rebuild. Perkins diesel. 1000 gallon tank. Good hoses and nozzles. Ready to work. \$10,000 OBO. Will also accept a trade for a trailer jett for equal or less value. 770-527-0376. (CMPBM)

1991 International 4700 DT diesel, 190 hp, 6-spd. manual trans., SA, hydraulic brakes, 1997 Sewer Equipment Company of America model 747 sewer cleaner, rotating hose reel, 500' of 3/4" hose, Perkins diesel auxiliary engine, 40 gpm @ 3000 psi pump. 515-864-1036. (C4)

2006 GMC TC6500 cab & chassis truck mounted jetting unit w/Jet Eye camera system, 3000 psi @ 50 gpm, 1000 gallons water, 600' hose, 500 cfm blower, debris tank and attachments. In stock!!! RENT ME!! (Stock #13234) **www.VacuumSalesInc.com, (888) VAC-UNIT (822-8648).** (C4)

1979 Ford F700, MYERS Truck Jet, SA, 370V4 gas engine, 5-speed manual, 2-speed rear axle, 40,000 miles, MYERS Model MHV-6-10L6 truck jet body, 65 gpm pump, 400' of 1" hose, Ford 6 cylinder gas auxiliary engine, new 900 gallon poly water tank. This is a very nice older jetter!!! 515-864-1036. (C4)

JETTERS-TRUCK

MHV7, 1500 gallon tank, 65-20 pump, Perkins 6-cyl. diesel mounted on 1987 International diesel, average condition. \$9,500. 734-365-4035. (CM5)

JET VACS

2001 Vac-Con Model V390 SHA, 3-stage fan, 80 gpm 2000 psi pump, 600' of new 1" jet hose, new paint. Was city owned. 972-938-1905. www.empireequip.com. (CPBM)

1989 International Camel with 7248 hours, 12-yr. debris tank, extendable boom, 1500 gallon water capacity, Meyers pump, 80 gpm, 2000 psi, ex-municipality. Price \$39,000. Call 503-969-9557 or 503-682-2723. (C4)

1991 International with a Vac-Con combination vacuum jetter unit. **www.VacuumSalesInc.com, (888) VAC-UNIT (822-8648).** (C4)

1998 Vactor 2110 on a Freightliner FL80, 28,213 miles, 2-stage fan, 80 gpm, 2,000 psi pump off system accumulator. Was a city owned unit. Located in Dallas. 972-938-1905. www.empireequip.com. (CPBM)

VACTOR 1994 remanufactured Model 2115, 100 gpm @ 2,500 psi pump, two-stage fan. Many options. \$49,000. Call 440-352-9472 Cell 216-299-1396. (P3C4)

1996 Vactor Model 2110, **PD blower**, 65 gpm, 2000 psi pump, 10-yard debris tank, new paint. 972-938-1905. www.empireequip.com. (CPBM)

1992 Camel Ford L-8000. Rebuilt Jasper motor, 10,000 miles, 262 hours. 9-yard debris tank, 1000 gallons of water, extendable boom. 65 gal. @ 2000 psi. Great condition, excellent truck. \$35,000. Fredrickson Supply. Todd 888-949-2385. (P3C4)

1995 Ford L8000, diesel, automatic, S/A, outstanding 5 cu. yd. Vac-Con combo unit, articulating hose reel, 500' of 3/4" hose, 3,000 psi @ 30 gpm FMC pump, 8" diameter front telescopic boom. Low miles and hours. Outstanding unit!!! 515-864-1036. (C4)

1991 Camel 200, 6-speed, 65 gpm, 2000 psi, Roots 624 blower, tandem axle, ready for work, 169,000 miles, excellent condition. \$39,000. Call 920-655-7302 or 920-866-9109. (CBM)

JET VACS

1999 Mack Camel, 65 gpm, 2000 psi, automatic, PD blower, extension boom, 32,000 municipal mi., well maintained. \$65,000. 585-248-6490. (CM4)

1998 VacCon V312THA on a Ford LT8000, 3-stage fan, 65 gpm, 2000 psi pump, extendible boom, articulating hose reel, 12 yard debris tank, new paint. Was a city owned unit. Located in Dallas. 972-938-1905. www.empireequip.com. (CPBM)

1994 Ford LNT8000, diesel, automatic, tandem, 24,000 miles and 1,250 hrs., Vac-Con model V311THA combination sewer cleaning unit, 3-stage fan, 11-yr. debris body, 1,300 gallon water tanks 10' boom, articulating hose reel, hydrostatic drive, John Deere diesel auxiliary engine, only 1,600 hrs., 56 gpm pump. With fresh white body paint. 515-864-1036. (C4)

Looking for a couple late model Vactors with low hours. Please contact Steve @ River City Environmental, Inc. 503-969-7591. SteveM@rivercityusa.com. (CP5)

(1) 2002 Vactor 2110; (1) 2002 2115; (1) 2003 2110. **All PD units.** All were city owned units in excellent condition. Located in Dallas. 972-938-1905. www.empireequip.com. (CPBM)

1998 Vac-Con Model V350THA, 3-stage fan, 50 gpm, 3000 psi pump, 5-yr. debris tank, new white paint. Was city owned. 714-639-8352. www.empireequip.com. (CPBM)

CAMELS: 2008 Camel 200 DEMO unit, only 8,500 miles+/- Like new with Cat Diesel, Sterling tandem chassis, 10 cy dump, front reel mount, winter circulation and vacuum excavating packages, never titled. 1997 Camel 200 on Ford LT8515 tandem chassis. One owner truck with only 67,000 miles, Cummins 275 Diesel, auto shift, 10 cy dump body and behind the cab reel. 1990 Camel 200 on a Ford LNT 8000 chassis w/a Ford Diesel, auto shift, 10 cy body, front reel and only 42,000 miles, municipal owner. Check website www.ziamunicipal.com for more information or call 614-419-4579. (CP5)

Jack Doheny Supplies Inc. offers a full range of late model combo units and DOT industrial vacuum loaders. Call us @1-800-3DOHENY. (CPBM)

LEASE/FINANCING

North Star Commercial Credit: Commercial Loans for Trucks or Equipment. Flexible purchase programs to fit your budget. 21 yrs. in the industry. Contact **Tom Myers - 877-804-2274.** (CPBM)

MISCELLANEOUS

Top quality aerators at wholesale prices. We have replacement units for most name brands and also carry Linear Regenerative Rotary Vane pumps. Flagg Air, Gast, Thomas, FPZ, Secoh, Medo and more. Call a company that understands aerators and aeration systems. Septic Services Inc. 800-536-5564. (CPBM)

PARTS & COMPONENTS

US JETTING provides aftermarket rebuilding services and **replacement parts for Harben® pumps.** Low prices, fast response. Why pay more? Call today. 1-800-538-8464, ext 25 or 18. (CBM)

PIPELINE REHABILITATION

Need plugs? Have seven 30"-60" flow through sewer plugs for sale. Brand new! Paid over \$6,500 US each. Make an offer! Kim 734-955-2508 x25. (C4)

Cues TV/Cutter Trailer: 2007 Evolution package, with or without camera, cutter or compressor. Call or go to our web site for photos and specs. www.mccannsunderground.com. Financing available. Kelly 608-279-2299. (CBM)

Complete equipment dispersal. Cues CCTV, internal point repair system, manhole sealing equipment, plugs, chemical pumps, tools, everything must go. Contact Bill Senick @ dmssenick@yahoo.com for complete list or call at 407-687-4408. (C6)

One trade-in model of Pipe Genie heavy duty pipe bursting equipment. Excellent condition, looks new. 30-ton, 100 feet cable, full 2 year warranty. 877-411-7473. (CBM)

Advertise in Classifieds for only **\$1.00 PER WORD!** at www.cleaner.com

PORTABLE RESTROOMS

Portable Toilets: Poly constructed, molded seat, urinal, latching door. Handicap accessible units available. New and used. CCI/Brian Touey 805-896-3777. (CBM)

PORTABLE RESTROOM TRAILERS

Restroom Trailer - Gold Series: 32', new and used. Women's - 5 stalls, 2 sinks; Men's - 2 stalls, 2 urinals, 2 sinks. CCI/Brian Touey 805-896-3777. (CBM)

Restroom Trailer - Platinum Series: 30', new and used. Women's - 4 stalls, 2 sinks. Men's - 2 stalls, 3 urinals, 2 sinks. CCI/Brian Touey 805-896-3777. (CBM)

PORTABLE RESTROOM TRUCKS

2002 International Pumper Truck: 4700 series, DT466, automatic, air brakes, 1200 gallon waste, 300 gallon fresh water, Masport 75 pump. CCI/Brian Touey 805-896-3777. (CBM)

POSITIONS AVAILABLE

Regional Manager Position in Jacksonville, FL. Must have experience in industrial waterblasting and vacuuming. Call 423-892-8335; email resume to jobs@universal-serviceinc.com. (PT3C4)

POSITIVE DISPLACEMENT BLOWERS

NEW Gardner Denver PD blower, size 1426. 6,000 cfm at 15 psig, 12,000 cfm at 8 psig. Lists for \$48,000+. \$9,500. 843-271-4239. (CMP4)

PRESSURE WASHERS

2 - Sagino high pressure washers with 150 hp electric motor driven, 300 bar/4500 psi Tri-prex pump, ss manifold and fittings, skid mount, insulated sound proof box. \$10,000 each or \$17,000 both. Call 503-969-9557 or 503-682-2723. (C4)

BUY IT - SELL IT - PLACE IT - www.cleaner.com - AVAILABLE ANYTIME, ANYWHERE, ANY DAY

PUMPS-SUBMERSIBLE

Wholesaler for Hydromatic, Zoeller, Myers, Liberty and ABS pumps. We also supply Grinder pumps and basins. Will help you size them. Septic Services Inc. 800-536-5564. (CPBM)

PUMPS-VACUUM

Complete line of Moro, Conde and engine-driven, stand-alone pump systems, DC10 washdown pump. Call us for any of your vacuum truck parts from shut-off valves, primary and secondary valves, hoses, vacuum pumps and drive systems. Septic Services Inc. 800-536-5564. (CPBM)

RENTAL EQUIPMENT

Liquid vacs, wet/dry industrial vacs, combination jetter/vacs, vacuum street sweeper & catch basin cleaner, truck & trailer mounted jettiers. All available for daily, weekly, monthly, and yearly rentals. **VSI Rentals, LLC, (888)VAC-UNIT (822-8648) www.vsiRentalsllc.com.** (C4)

RODDERS

Nice Sreco trailer rodder, 20 hp Onan engine model NHB-MS 3604C, between 300' and 400' of rod. Very low hours. 515-864-1036. (C4)

1997 Chevrolet 3500 4x4 dually, 6.2L diesel, automatic, Sewer Equipment Company of America model 444 truck mounted sectional rodder sewer machine. About 52,000 miles. 515-864-1036. (C4)

SERVICE/REPAIR

Sewer Cam Reel, Camera and Locator Repair: 48-hr. turn-around time. General Wire, Ratech, Ridgid, Pearpoint, Electric Eel, Gator Cams, Insight Vision, Vision Intruders. Quality service on all brands. For more info. give Jack a call. Dynamic Cable Repairs, Lodi, NJ 07644. 973-478-0893. (CBM)

www.servicewithasmile.com
Sewer Cam Reel and Camera Repair: Authorized for General Wire, Ratech & Ridgid. Quality service on all brands. Need more info? Give Chuck a call. Electronic Repair Co., Birmingham, AL 35206. 205-836-0454; email: part@servicewithasmile.com. (CBM)

SHOWER TRAILERS

Shower Trailer - Gold Series: 32', new and used. Men and women sides each have 3 private shower stalls with changing area, 1 restroom stall, 1 sink. CCI/Brian Touey 805-896-3777. (CBM)

SWEEPERS

2008 American La France Condor with a Vac/All Model VS10DC 3-in-1 machine (sweeper, catch basin, leaf collector), 350 water comp, 10-yr. debris body; vacuum system: 16,500 cfm belt drive with silencer, driven by Cummins turbo charged 6 cyl. diesel. In stock RENT ME!!! (Stock #1791) **www.VacuumSalesInc.com, (888) VAC-UNIT (822-8648).** (C4)

TANKS

1991 PV3300 tank with PV750 pump complete with PTO, pump tray, muffler. In good working condition. Asking \$7,500 OBO. Pictures available. Call 1-203-838-7000 or email davekbseptic@yahoo.com. (CP4)

TOOLS

T&T Tools: Probes, Hooks. Probes feature steel shafts with threaded and hardened tips. The insulated **Mighty Probe™** tested to 50,000 volts. **Top Poppers™** open manhole covers easily. Free catalog. **www.TandTtools.com.** Phone **800-521-6893.** (CPBM)

TRUCKS: HIGH PRESSURE

1995 Peterbilt water truck, 135,000 miles, diesel, Cummins, Allison automatic, air brakes, OMCO tank, extended leaf suspension, HF400 Flush Master, hydro static pumps (2 pumps), ex-municipality. Price \$65,000. Call 503-969-9557 or 503-682-2723. (C4)

TV INSPECTION

BEST BUY: Must see this 1997 RST video system that includes a P & T, tractor, and an additional main-line camera. Converted ambulance with odometer of 48,000, perfect studio, storage space and safety lights. The software includes printed reports, hard disc, and Sony Photomate. Photos of interior and exterior are available via e-mail. Special Price \$20,000. Call Don at 503-969-9557. (C4)

TV INSPECTION

Pads and Chain Assemblies: Silicon carbide filled for maximum traction and long life. Single and double hole pads for all makes of tractors. Money back guarantee. Contact **Pipe Tool Specialties** (503) 1-888-390-6794 or fax 1-888-390-6670. Samples sent upon request. Same day shipping. We are a 6/12 company. (CMBM)

Pearpoint TV Inspection Trucks: 1995, mounted in Isuzu NPR, turbo diesel, low miles, two cameras with small & large transporters, diesel generator, many extras. \$30,000. 559-276-0186. (CP4)

Used and rebuilt color and black & white camera kits. Ridgid SeeSnakes, General, Gen-Eye, Pearpoint. The Cable Center. 1-800-257-7209. (CBM)

TV INSPECTION BODIES, 3 available, **BRAND NEW,** dual compartment, heated/AC control rooms, LCD flat panel monitor, sound mixer, Panasonic VHS player with monitor, silent air compressor, Grundfos 12V water system, rear view camera, Karcher high pressure washer, motorized cable reel, GIS winch, multiple tool boxes, rear awning, refrigerator, and much more! Must sell, only 3 left, save thousands - **\$19,900 each or make a reasonable offer.** Bodies are in NH. Call 866-779-5438 or 603-491-8692 ask for Ron. (CM4)

EASYCAM COLOR CAMERA. FINALLY! A COMMON SENSE APPROACH TO CAMERA DESIGN. EasyCam requires no special monitor, all parts and components are owner-replaceable. With EasyCam, there is no more expensive repair costs, no more lengthy downtime. Built tough to last. 2-year guarantee. (US & Foreign Patent Pending) **ONLY \$4,995.00. EASYCAM - "It just makes sense." www.easycamllc.com; 1-423-349-4300; 239-260-2056.** (CBM)

New Cyclops Sewer TV System mounted on raised roof Ford E-150 van. Pan & tilt camera, Crawler, 625 ft. cable, DVD, on-screen keyboard data. \$39,000. Call Bill 830-249-9756. (C4)

Refurbished Cyclops sewer TV camera van. Pan/tilt camera, crawler, 530' cable, screen footage, VCR. Mounted on Ford Aerostar minivan. \$22,500. 830-249-9756. (C4)

TV INSPECTION

New Cyclops Sewer Camera System mounted on 2001 Ford E-150 van. Heavy duty transporter, 500' cable, DVD recorder, keyboard data, LCD monitors front and rear, straight-view color camera. \$39,000. Or \$49,000 with pan/tilt camera. 830-249-9756. (C4)

1993 GMC Cues TV truck with Dataview III. No camera or tracker. \$10,000. 407-351-0827. Call for pictures or details. (P4C5)

For Sale: Cues Nite Owl pan and tilt camera in excellent condition. \$7,000 (CDN). 506-624-3993. (CP4)

VACUUM LOADERS

NOTICE OF PUBLIC AUCTION: Date: February 18, 2009. Location: FS Solutions, 8584 Borden Avenue, Leeds, AL 35094. Time: 9:00 AM Central. By virtue of default by Drayco Group, LLC under the Promissory Note dated November 30, 2005 payable to Commercial Credit Group Inc. ("CCG"), which obligation is secured by the property described below (the "Equipment"), CCG will sell at Public Auction, to the highest bidder, AS-IS, WHERE-IS, WITHOUT ANY REPRESENTATIONS OR WARRANTIES, EXPRESS, IMPLIED OR STATUTORY, INCLUDING WITHOUT LIMITATION, ANY WARRANTY OF MERCHANTABILITY OR ANY WARRANTY OF FITNESS FOR A PARTICULAR PURPOSE, all of its right, title and interest to the following Equipment: (1) 1996 Ford, VIN: 1FDZW82E8TVA23610 with an attached Vaccon vacuum body SN: 05961439. Terms: Successful bidder must pay 25% of purchase price at time of sale via cash, certified or acceptable bank check, with the balance payable in good funds on the next business day, unless: 1. The bidder has pre-qualified by presenting CCG with a written non-contingent, lending commitment from a source and in a form acceptable to CCG in its sole discretion, in which case we will entertain bids up to the amount of such written commitment; or 2. The bidder has obtained from CCG written credit approval in advance of the scheduled public sale. CCG reserves the right to bid at the sale. Contact Kevin McGinn at 704-731-0025 for additional information or to arrange an inspection of the Equipment. Commercial Credit Group Inc., 121 West Trade Street, Suite 2100, Charlotte, NC 28202. (C4)

Cleaner Magazine - For Residential, Municipal and Industrial Sewer Cleaning Contractors

http://www.cleaner.com/

WWW.ONSITEINSTALLER.COM | WWW.PROMONTHLY.COM | WWW.PUMPER.COM | WWW.SWMAG.COM | WWW.PUMPERTRADER.COM | WWW.PUMPERSHOW.COM

Cleaner SUBSCRIBE EDITORIAL CLASSIFIEDS VIDEO ADVERTISING

Looking to BUY or SELL?
Just Submit Your Classified Ad ONLINE!

It's Easy & Secure!

Only \$1.00 PER WORD (520 Min.)

Your ad will be posted on the Cleaner Web site within two to three business days after received.

Just go to www.cleaner.com; click on "Classifieds;" click on "Place a Classified Ad;" fill in the online form.

PLACE YOUR AD ONLINE AT www.cleaner.com - IT'S ALWAYS THERE TO MEET YOUR BUSY SCHEDULE

VACUUM LOADERS

1986 IME Model trailer mounted sewer vac, 20 hp Onan engine model NHC-MS 3888D in very good condition with only 500 hrs. 515-864-1036. (C4)

NOTICE OF PUBLIC AUCTION:

Date: February 23, 2009. Location: 9425 SW 72nd Street, Miami, FL. Time: 10:00 AM Eastern. By virtue of default by Technical Inspections Incorporated under the Promissory Notes dated March 14, 2007 and July 18, 2007 payable to Commercial Credit Group Inc. ("CCG"), which obligation is secured by the property described below (the "Equipment"), CCG will sell at Public Auction, to the highest bidder, AS-IS, WHERE-IS, WITHOUT ANY REPRESENTATIONS OR WARRANTIES, EXPRESS, IMPLIED OR STATUTORY, INCLUDING WITHOUT LIMITATION, ANY WARRANTY OF MERCHANTABILITY OR ANY WARRANTY OF FITNESS FOR A PARTICULAR PURPOSE, all of its right, title and interest to the following Equipment: (1) 2002 Ford E350 Van VIN: 1FDWE35L62HB37282 with Arias Pan/Tilt Camera and Cutter Unit, (1) 2004 Eaton Fabrication 24" Pipe Shooter SN: 1E9BS12176W267057, (1) 2006 Sterling chassis VIN: 2FZHAZDE26AV62119 with a Vactor 2112 body SN: 05-08V-9481, (1) 1997 Freightliner chassis VIN: 1FVX6MDOBVP684129 with a Vactor body SN: 96-08-5903. Terms: Successful bidder must pay 25% of purchase price at time of sale via cash, certified or acceptable bank check, with the balance payable in good funds on the next business day, unless: 1. The bidder has pre-qualified by presenting CCG with a written non-contingent, lending commitment from a source and in a form acceptable to CCG in its sole discretion, in which case we will entertain bids up to the amount of such written commitment; or 2. The bidder has obtained from CCG written credit approval in advance of the scheduled public sale. CCG reserves the right to bid at the sale. Contact Kevin McGinn at 704-731-0025 for additional information or to arrange an inspection of the Equipment. Commercial Credit Group Inc., 121 West Trade Street, Suite 2100, Charlotte, NC 28202. (C4)

Advertise in
Classifieds for only
\$1.00
PER WORD!
at
www.cleaner.com

WANTED

Wanted to Buy: Vactor 2100's and late model Guzzlers. Cash. 800-336-4369. (CPBM)

Wanted: Used tractors, crawlers, straight-pan/tilt cameras, lighthead, power controls, cables, reels, monitors, software, etc. Working or not. 902-435-8200, fax 902-435-8222. (CBM)

IF YOU ARE USING AN
800 NUMBER

IN YOUR AD, BE SURE IT CAN BE USED IN ALL
AREAS NATIONWIDE.

WATERBLASTING

Gardner Denver 620-671 Detroit 20K @ 11 gpm. **Gardner Denver** IL450- Volvo 20K @ 17 gpm. **Aquadyne** GA 200 variable speed 3116 CAT 20K, 20 gpm. **Aquadyne** 0450DS-Cummins 20K @ 36 gpm. **Jetstream** 4220-Cummins 20K @ 17 gpm. **Jetstream** UNX-6V53 Detroit 10K @ 26 gpm. **NLB**-Ultraclean Cummins 36K, 7 gpm. **NLB** 10-600 Cummins 10K @ 104 gpm. **NLB** 5-250 Cummins 3600 psi, 182 gpm. **US Jetting Sewer Unit** 4K @ 14 gpm. **Boatman Ind.** 713-641-6006. **View** @ www.boatmanind.com. (CPBM)

WATERBLASTING

2002 NLB-4075D diesel, 40,000 psi, 3 gpm, trailer mounted, 300' new hoses, 620 hrs. Perfect condition. Price \$45,000. Contact 973-476-7194. (CP6)

Water jetting equipment. We rent, sell and repair water blasters. Visit us at: www.waterjettingequipment.com or phone 714-259-7700. (CPBM)

For Sale: 2007 325 hp Jet Stream Hydroblasting Pump, 11.5 gpm @ 40,000 lbs. Less than 150 hrs. Tier 3. \$115,000. 925-691-1721. (CP4)

WATERBLASTING

2006 Jetstream Hydroblaster, 172 hrs., 10k, 15k, 20k. Hydraulic hose reel with 500' of 10K hose (new). Mounted in a custom 28' enclosed gooseneck. Long list of lances, nozzles, etc. \$96,750. 605-886-4225. (M3C4)

Sapphire nozzles for all major 40,000 psi waterblasters at wholesale prices! Same-day shipping. UHP replacement parts, hoses. waterjet@bell-south.net, 772-286-1218. (CBM)

MUNICIPAL SEWER WATER Cleaner Pumper CLASSIFIED AD FORM PRO installer

Please print ad legibly below with correct punctuation and phone number. Circle each word to be bolded, if any. (\$1.00 extra per word)

CHOOSE THE CATEGORY:

- | | | | | | |
|--|---|---|--|---|---|
| <input type="checkbox"/> Aerators | <input type="checkbox"/> Dredges | <input type="checkbox"/> Levels & Transits | <input type="checkbox"/> Positions Wanted | <input type="checkbox"/> Root Control | <input type="checkbox"/> Trailers-Vacuum/Tanker |
| <input type="checkbox"/> Blowers | <input type="checkbox"/> Excavating Attachments | <input type="checkbox"/> Locators | <input type="checkbox"/> Pressure Washers | <input type="checkbox"/> Safety Equipment | <input type="checkbox"/> Trucks (dump/septic/misc.) |
| <input type="checkbox"/> Bucket Machines | <input type="checkbox"/> Excavating Equipment | <input type="checkbox"/> Miscellaneous | <input type="checkbox"/> Pumps-Dredge | <input type="checkbox"/> Septic System Components | <input type="checkbox"/> TV Inspection |
| <input type="checkbox"/> Businesses | <input type="checkbox"/> Hand Tools | <input type="checkbox"/> Parts & Components | <input type="checkbox"/> Pumps-High Pressure | <input type="checkbox"/> Septic Tanks | <input type="checkbox"/> Vacuum Loaders |
| <input type="checkbox"/> Business Opportunities | <input type="checkbox"/> Hazardous Waste Units | <input type="checkbox"/> Pipeline Rehabilitation | <input type="checkbox"/> Pumps-Submersible | <input type="checkbox"/> Septic Trucks | <input type="checkbox"/> Vanes |
| <input type="checkbox"/> Cable Machines | <input type="checkbox"/> Hydroexcavation | <input type="checkbox"/> Portable Toilets | <input type="checkbox"/> Pumps-Vacuum | <input type="checkbox"/> Service/Repair | <input type="checkbox"/> Vehicle Tracking |
| <input type="checkbox"/> Computer Software | <input type="checkbox"/> Jetters-Trailer | <input type="checkbox"/> Portable Toilet Tanks | <input type="checkbox"/> Pumps - Washdown | <input type="checkbox"/> Slide-In Units | <input type="checkbox"/> Wanted |
| <input type="checkbox"/> Dewatering | <input type="checkbox"/> Jetters-Truck | <input type="checkbox"/> Portable Toilet Trailers | <input type="checkbox"/> Pumps-Water | <input type="checkbox"/> Sludge Applicators | <input type="checkbox"/> Wastewater Transfer |
| <input type="checkbox"/> Drainfield Restoration | <input type="checkbox"/> Jet Vacs | <input type="checkbox"/> Portable Toilet Trucks | <input type="checkbox"/> Rodding Machines | <input type="checkbox"/> Tanks | <input type="checkbox"/> Waterblasting |
| <input type="checkbox"/> Drain/Sewer Cleaning Equip. | <input type="checkbox"/> Lease Financing | <input type="checkbox"/> Positions Available | <input type="checkbox"/> Roll-Off Containers | <input type="checkbox"/> Tools | |

CHOOSE THE PUBLICATION(S): (Deadlines are for the month preceding issue)

- | | | |
|---|---|--|
| <input type="checkbox"/> CLEANER
Deadline: 1st of the Month | <input type="checkbox"/> PUMPER
Deadline: 10th of the Month | <input type="checkbox"/> PRO
Deadline: 17th of the Month |
| <input type="checkbox"/> MUNICIPAL SEWER & WATER
Deadline: 1st of the Month | <input type="checkbox"/> ONSITE INSTALLER
Deadline: 17th of the Month | |

CLASSIFIED AD RATE:

\$1.00 per word, per month, with a 20-word minimum or \$20.
[\$1.00 extra per bold word (key words only)]

ADVANCE PAYMENT REQUIRED:

No billing for classified ads. Payment must be received in advance before publishing.

CALCULATE THE AMOUNT DUE:

_____ words X \$1.00 = _____ X _____ Publications X _____ Months = \$ _____
(\$20 minimum) # of publications checked above # of months to run the ad Total Amount Due

(Example: 25-wd. ad x \$1.00 per word = \$25.00;
\$25.00 x 2 publications [Pumper & Pro] = \$50.00;
\$50.00 x 2 months to run the ad = \$100.00 Total)

FILL IN COMPANY AND PAYMENT INFO:

COMPANY NAME: _____
ADDRESS: _____ PHONE: _____
CITY: _____ STATE: _____ ZIP: _____

MAIL this completed form with payment to:
COLE Publishing Inc., PO Box 220, Three Lakes, WI 54562

FAX this completed form to: **715-546-3786**

ONLINE forms at: www.cleaner.com
www.pumper.com
www.promonthly.com
www.onsiteinstaller.com
www.mswmag.com

QUESTIONS: CALL 1-800-257-7222

PLEASE FILL OUT CREDIT CARD INFORMATION COMPLETELY INCLUDING V-CODE (3-DIGIT NUMBER FOUND BY YOUR SIGNATURE)

CREDIT CARD NO.: _____ V-CODE: _____ EXP DATE: _____ **WE ACCEPT:**
CARDHOLDER NAME: _____ PHONE: _____

Opportunity Knocks

Contractors protecting their customers' long-term interests find that a drain-cleaning service call often leads to more work to correct the root causes of stoppages

By Mary Shafer

There's no better time to remind customers of all your capabilities than when you've opened a drain line and can talk about a problem straight to the customer. While some operators seem to consider "upselling" a dirty word, others see opportunity in pointing out other issues that might soon require another visit while the pipe is exposed and the technician is on site.

Without taking advantage of people who are already dealing with a problem, savvy contractors



Barbie Dawson

Owner
Crowe Inc.,
Roanoke, Va.
Employees: 12-13
Years in Business: 40

recognize the chance to increase their value in a customer's mind by explaining what other problems are lurking in the plumbing. Most operators seem to take a natural approach to suggesting extra services, pointing out the potential cost savings in avoiding repeat service calls. They also depend heavily on modern technology to back up their recommendations.

"When we do any work, we want the homeowner to be there, so they can make decisions themselves," says Barbie Dawson, owner of Crowe Inc., Roanoke, Va.

"We have the homeowner right there seeing what we're seeing.

"We pride ourselves on our honesty, and the fact that nothing is done unless the homeowner authorizes it. So if we unstop a line and then camera it and find something that's causing the stoppage, we want the homeowner to see it."

Crowe serves half residential and half commercial customers. Technicians encourage commercial customers to be on hand for televising. They then explain what the problem is, what's causing it, and what it will cost to repair.

"If it looks like the whole line's bad, they have the options to replace just that part or replace the whole thing," Dawson says. During the process, technicians identify any collateral issues, but Dawson says the service call is intended mainly to address the original problem, not to look for others.

"Our technicians' first concern, of course, is to open the line and take care of the problem that the customer initially called for," says office manager Maridee Dukett. She takes some of the calls that



Maridee Dukett

Office Manager
AALCO Septic & Sewer Inc.,
Knoxboro, N.Y.
Employees: 18-20
Years in Business: 37

come in to AALCO Septic & Sewer Inc. in Knoxboro, N.Y., which provides grease trap and graywater pumping and drain cleaning.

"But once they're in there and see that maybe the line has a lot of grease or a particular problem, then they'll tell the customer how they can address that long-term. They may recommend waterjetting to get all that gook out of the line. They might find a low spot in the line while they're using the camera equipment, and ask the customer if they've experienced recurring problems." If so, they'll explain how the low spot could cause the issue, and what it would take to fix it.

"Our technicians' first concern, of course, is to open the line and take care of the problem that the customer initially called for. But once they're in there and see that maybe the line has a lot of grease or a particular problem, then they'll tell the customer how they can address that long-term."

Maridee Dukett

AALCO Septic & Sewer Inc., Knoxboro, N.Y.

"Typically, one of the first things they do to find out what's wrong is clean the line. If they come across a place where they find a root or a large amount of grease, it's a fairly simple upsell to a waterjetting service, because that's what needs to be done to take care of the problem. It's really what's needed to keep it from recurring as opposed to cable cleaning, which just clears a path instead of removing the stoppage."

Dukett says upselling isn't a company policy so much as it's the way the technicians are trained to deliver real value to clients.

Comments may be directed to Mary Shafer in care of Cleaner. You may also e-mail pipelines@cleaner.com.



After 15 years working for plumbing companies, Johnny Menser, owner of Tri-L Enterprises, in Nebo, Ky., decided it was time to make more

"I drop my video camera in, run it down there and show them where it's broken, or collapsed, or where roots may be intruding. Then I suggest that we replace that part of the line."

Johnny Menser
Tri-L Enterprises
Nebo, Ky.

money for himself and went out on his own. He likes being able to call the shots about the way customers get treated. Although he doesn't intentionally set out to upsell, customers often sell themselves on extra work because they can clearly see it needs to be done.

"After I go out and hear them say that they've had a problem four or five times, I access the prob-



Johnny Menser

Owner
Tri-L Enterprises, Nebo, Ky.
Employees: 2
Years in Business: 4

lem, then take my cable and try to unstop the pipe," says Menser, who works in northwestern Kentucky.

"Then I talk to my customer about actually seeing where the problem is in their line." He asks the customer to be present for televising – he finds their presence helps him make the sale.

"I drop my video camera in, run it down there and show them where it's broken, or collapsed, or where roots may be intruding," he says. "Then I suggest that we replace that part of the line." The video is convincing, and he burns a DVD of the inspection that the customer can keep. That helps remind them of the value of his work. ■

Balanced Lift Eye **NEW!**



American Jetter Mobile Cart Jeters

High Flow to 12 GPM
Pressure to 4000 PSI
Power to 30 HP
Easy Lift Eye

Free Shipping to U.S.

AmericanJetter.com
866 9HI-FLOW

T&T TOOLS **T&T Tools**
800-521-6893
800-521-3260 FAX
E-mail sales@tandttools.com • www.tandttools.com



Mighty Probe™
Sludge Hoe™
(insulated)
Sludge Spud™
Manhole Hook™
Tommy Hook™
Striking Head™

Handy Hook™
Water Probe™
Curved Spud™
Top Popper™
Ground Buster™
Smart Stick™
(standard)

Thank you

www.tandttools.com

WATER JETS FOR RENT



- Units from 4,000 to 40,000 psi, including convertibles
- 60-600 hp, diesel or electric
- Rent, buy or lease
- Branches in MI, TX, NJ, CA, LA

NLB Corp. 1-877-NLB-7996
www.nlbcorp.com

Marketplace Advertising

CONFINED SPACE ENTRY PACKAGE
ONLY \$2,995

The best package on the market includes:

- 4-Gas Air Monitor (3 Year Sensor Warranty)
- 7' Tripod
- 3-Way Fall Protection
- Work Winch
- Full Body Harness



Add a Blower with 15' of duct for only \$300!
Add a 5 Minute Escape Respirator for only \$500.

Ask About Our

- Harben Jeters
- GapVax Combination Trucks
- Vac Replacement Parts
- Camera Systems
- Nozzles & Hoses
- Blowers & Ventilators
- Magnetic Lid Lifters
- Aluminum Folding Ladders
- Repairs & Service

MTECH 800.362.0240
www.mtechcompany.com

Sewer Cam BROKEN?

▶ We service push rod reels, cameras and command modules. We repair most brands. We are an authorized service center for General Wire, Rotech, Vision and RIDGID.

▶ We understand when your equipment is broken, you are losing dollars! We give fast and quality service.

Electronic Repair Co.
8518 First Ave. N., Birmingham, AL 35206 • 205-836-0454
part@servicewithasmile.com • servicewithasmile.com

WWW.ROOTERMAN.COM



ROOTER-MAN
"To The Rescue"

Franchises available with low, flat fee
New concept. Call 1-800-700-8062.

FRANCHISE PACKAGE \$7,950.

PRESSURE WASHERS - INDUSTRIAL
XT Extreme Duty - Poly Drive

- 15,000 Hour Rated Belt
- Adjustable Throttle
- Low RPM Pump
- Twin Cylinder
- Electric Key Start
- Lifetime Frame Warranty



Up to 7000 PSI

Part # 17H23 4.5GPM @ 6000PSI 24HP GX 670 \$4,799	Part # 17H26 4GPM @ 7000PSI 24HP GX 670 \$5,249	Part # 17H29 6GPM @ 7000PSI 40HP Kohler CH1000 \$7,599
---	---	--

Since 1981
1-800-786-9274

Jetter Hose

Parker/Dayco-Piranha-Aeroquip

- 1/8" - 3000, 4000, 4800 psi
- 1/4" - 4400, 5000 psi
- 3/8" - 4000, 5000 psi
- 1/2" - 3000, 4000, 5000 psi
- 5/8" - 4000 psi
- 3/4" - 2500, 3000 psi
- 1"-1-1/4" - 2500, 3000 psi

Call for Price & Delivery

Nozzles, Root Cutters, Clamps, Swivel Joints, Ball Valves, Hose Guides, etc.

Call for Catalog & Prices
Cloverleaf TOOL CO. 800.365.6583
www.cloverleaftool.com

ALMETEK SEPTIC MARKERS

A GREAT WAY TO **ADVERTISE & GROW YOUR SEPTIC BUSINESS**

ALMETEK'S Septic Markers Will:

- Be a "silent salesman" to increase your business
- Project a professional image
- Distinguish you from your competition

CALL TOLL FREE FOR MORE INFORMATION
1-800-248-2080

ALMETEK INDUSTRIES INC.
2 Joy Drive Hackettstown, NJ 07840 Phone: 908-850-9700 Fax: 908-850-9618
www.almetek.com



GET A GRIP WITH "CUA CLAWS"

A Simple Solution for Slippery PVC Pipe - **The Right Wheels**

CALL JERRY AT 714-697-8697
www.cua-claws.com

JOIN THE DISCUSSION!

Cleaner Discussion Forum is an online based forum for industry professionals to swap information and ideas on topics related to the industrial, municipal & residential sewer & drain cleaning industry.

Sign up today at www.cleaner.com



Have you seen the **Cleaner E-Zine?**

Go to cleaner.com to view the e-zine.

BIG SHOT

Underground Piercing Tools

Visit
www.footagetools.com
or call
1-888-737-3668

Footage
TOOLS INC

DYE TRACERS

Solutions for:

- Infiltration
- Septic Systems
- Cross Connection
- Leaks and more...

BRIGHT DYES

Division of Respecs Chemicals



www.brightdyes.com
FAX: 937-886-9300

Thank you



FREE SAMPLE 1-800-394-0678

Drain Snake

\$329
Free Freight



Jetter Package

4.0 GPM 4000 PSI



\$1,499
Free Freight

Sewer Camera



\$1,095
Free Freight

COMPLETE DETAILS AT
www.AmazingMachinery.com
1-800-504-7435

DYNAMIC CABLE REPAIR

We Repair:

Gen-Eye I, II, III, GL, Ratch, RIDGID, Insight Vision, Electric Eel, Gator-Cams, Pearpoint, Vision Intruders, Inspection Cameras, Locators, Command Modules and Cables

48-Hr. Turn Around Time
INSPECTION CAMERAS ARE OUR ONLY BUSINESS!

973-478-0893

DYNAMIC REPAIRS

40 Arnot St., Unit 20 • Lodi, NJ 07644
www.dynamicrepairs.net

NEW IN TRENCHLESS TECHNOLOGY!

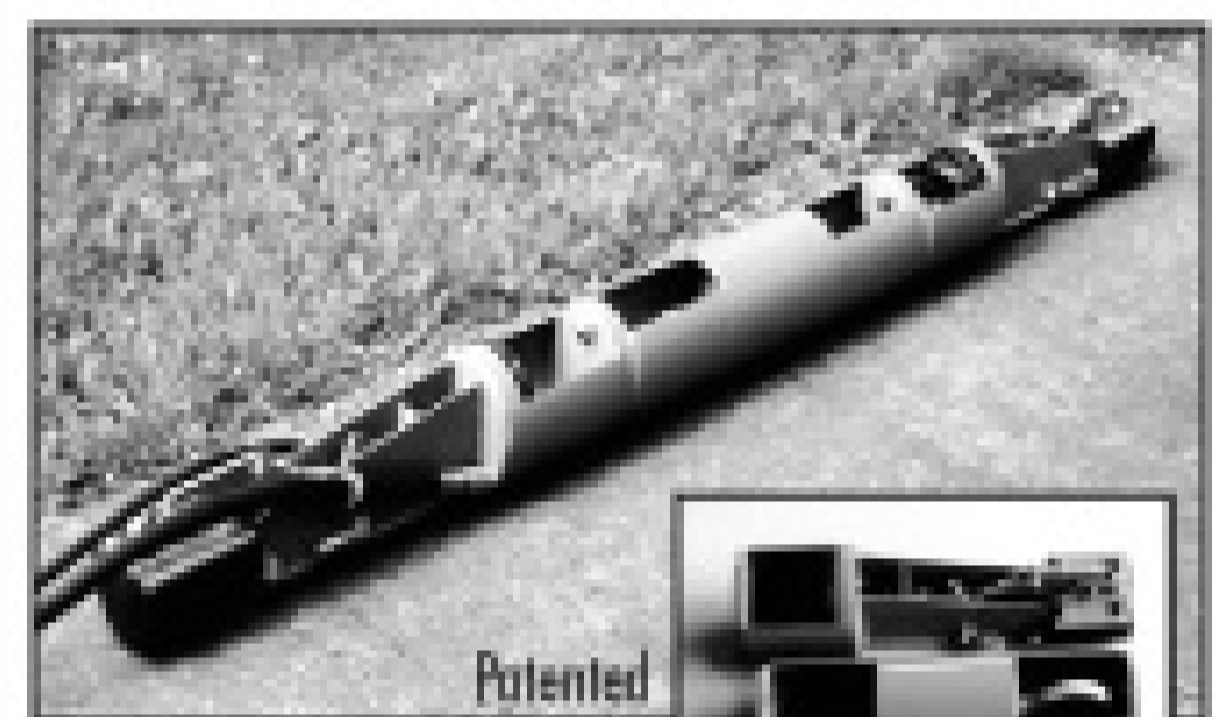

Patented
ACP Sag Correction System

- Remove low spots from PVC sewer lines using pneumatic powered vibration.
- No excavation required. Machine assembles in manhole.
- For Pipes 8 inch and larger.
- Can remove sags of any length.

— Advanced Construction Products —
Toll free 866.359.4670 | www.rerounders.com

CLEAN MORE FOR LESS

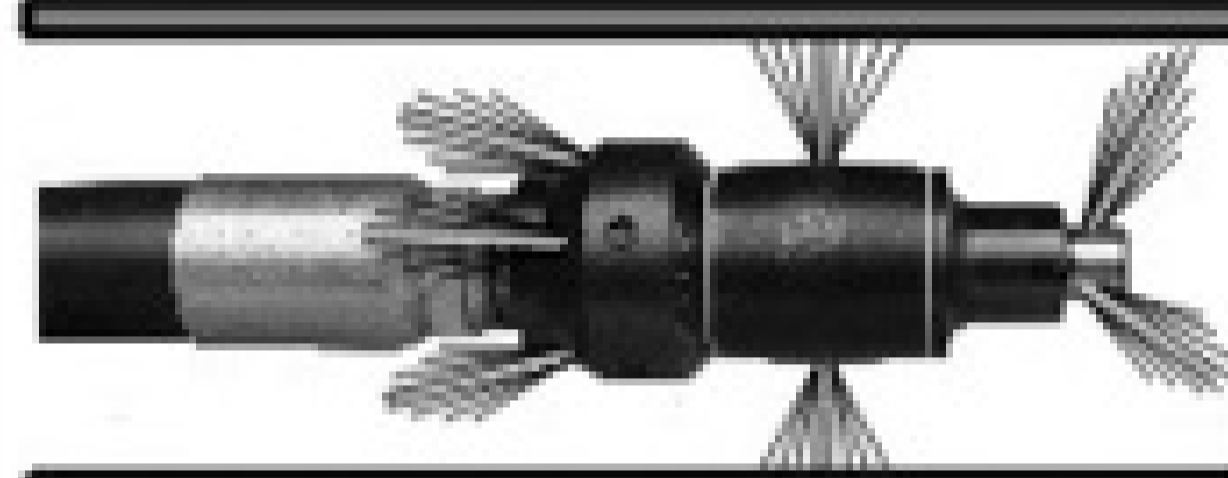

The "Hydro Tornado" Revolving Sewer Nozzle

- 3 Interchangeable forward jets
- 2 Revolving Jets
- 5 Rearward Jets
- 5 Thread Sizes available
- 1/4" 3/8" 1/2" 3/4" & 1"
- Available from 3 thru 60 GPM

Call for prices or see our complete line of nozzles, skids and root cutters on the web at
www.breakthrumfg.com

Call Toll Free 1-866-415-4655
Break Thru Manufacturing
P.O. Box 87893
Canton, MI 48187

\$2,999

- Confined Space Entry System
- 7' Tripod
 - 3-Way Fall Winch
 - Work Winch
 - Full Body Harness
 - MSA Altair 4 Gas Monitor

Call for Catalog & Prices
Cloverleaf TOOL CO. 800.365.6583
www.cloverleaftool.com

COMBAT GREASE

Choose Your Weapon
(Liquid, Dry, Freeze-Dried)



Drain Line, Greasetraps, Septic System Maintenance

BIO¹

A COMPLETE ARSENAL FOR DRAINLINE REMEDIATION

Formulated Proudly in Partnership with ONE TECHNOLOGY

1-800-951-4246

VISIT OUR BRAND NEW WEBSITE
WWW.ONEBIOTECHNOLOGY.COM

10K, 20K & 36K RENTAL FLEET

Flows to 120 GPM
Up to 500 HP



TRY BEFORE YOU BUY!

Waterblasters and engineered accessories.
Rental offices in TX, FL, CA & OH.
Everything to meet your cleaning needs!

GD GARDNER DENVER WATER JETTING SYSTEMS, INC.
CALL TOLL FREE
800-231-3628

SEWER CAMERAS
DUCT & CHIMNEY CAMERAS
HYDRO-JETTERS

Same Day & Overnight Shipping Available
1 Year Warranty



- Affordable Sewer, Chimney & Duct Cameras
- Lengths From 30' to 400'
- 16 Models to Choose From
- We Make it Simple

120' Color Camera Complete System w/Color Monitor/VCR \$2499

Prices Start at \$1349

800-688-0081
www.southcoastequipment.com

Climb Aboard.

Join 35,000 who welcome Municipal Sewer & Water for the information each issue will show: new tools, tips to save on expenses, money-saving deals and much more.

FREE Subscription!
Call
1.800.257.7222



Marketplace

advertising

**Cleaner Marketplace gives you
nationwide exposure to thousands
of industry professionals.**

Layout and design is included **FREE**,
and we can **fax or e-mail**
you a proof for final approval!

Now Available In 4-Color or Spot Colors

*Choose a size that
works best for you!*

Call **1.800.994.7990**

Size A: \$319^{00*}

1.875" W x 4.875" H

This size is great for two photos!

Size B: \$219^{00*}

1.875" W x 3.2" H

Perfect size for one photo!

Size C: \$119^{00*}

1.875" W x 1.5" H

A great value!

*Black and white prices, call for 4-color pricing.

**Send ad materials and payment to:
COLE PUBLISHING INC. • P.O. BOX 220 • THREE LAKES, WI 54562**

Marketplace

Product Spotlight

Push Camera System Built for Versatility

By Ken Wysocky

The VeriSight push camera system from EnviroSight LLC offers drain cleaners multiple sonde frequencies, interchangeable camera heads, digital recording capability, and self-diagnostics.

The company's aim was to deliver a push camera system that cost less than its previous model but still included the features users expect, according to Richard Lindner, president. The unit includes a universal controller that works with any camera or reel.

The system, designed for plumbing contractors and municipalities, offers sonde frequencies of 512 Hz, 640 Hz and 33 Hz. This allows technicians to locate pipes at varying depths and made of materials from cast iron to PVC to concrete.

Interchangeable camera heads allow technicians to inspect different pipe sizes. The most popular option is a 1.7-inch self-leveling head that can inspect 4-inch laterals. Each camera delivers 420

HTVL resolution and has a scratch-resistant sapphire window. A 6- to 8-inch adjustable skid is available.

"A dimmable LED array produces a lot of light, which is always a challenge in these environments," Lindner says. Other camera options include 1.5-inch and 1.3-inch heads. The digital recording capability eliminates the need for DVDs or videotapes.

"Video footage goes right on the hard drive," says Lindner. From there, a USB 2.0 port lets users upload inspection results to a PC, then e-mail them to customers. The graphical user interface and intuitive menus make recording easy.

A 60 GB on-board hard drive stores 45 hours of MPEG4 video. Other features include an 8-inch recessed color display, analog and digital connectivity, a full-size waterproof keyboard with hot keys, a microphone for inspection narration, a footage counter in feet and meters, and a water-resistant ABS housing. A maintenance kit lets users trace problems



to the camera head, controller or cable.

"That way, customers don't have to send in the whole system for repair," Lindner says. "Service diagnostics are a big issue because the cameras really take a beating. An owner can get a repair part overnight and save on downtime and shipping."

Other features include a welded stainless-steel frame, a 200-foot Kevlar-reinforced push rod (12 mm or 10 mm), and spring shock absorbers in the wheels. For information: 973/252-6700; www.envirosight.com.









Jaws®
10-Year Limited Warranty

NozzTeq®
Taking Science to the Sewer!®
Equipment Engineered for Long Lasting Performance.™

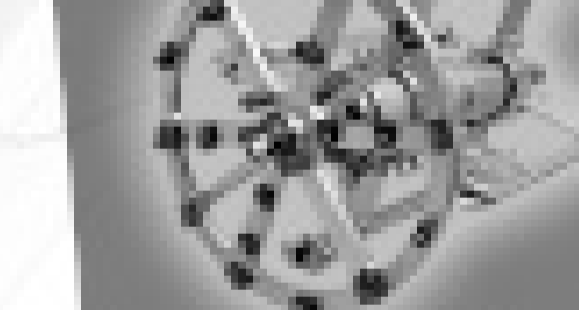
Rental & Leasing Services Available!
Call For FREE DVD

Phone: 1.866.620.5915 Fax: 603.413.6744
www.nozzteq.com

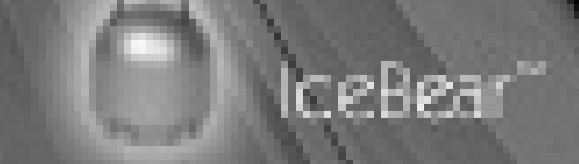
-  Lumberjack™
-  Orca™
-  Paikert™
-  C-Ray™ 400
-  Hammerhead™
5-Year Limited Warranty
-  Spinner™
-  C-Ray™ 800
-  IceBear™



USA Bag Full

cleaner.com

- > Classifieds
- > Truck Stop Ads
- > E-zines
- > Product Categories

ASHER VAC-CON Lease -Finance Plans
CELEBRATING 11 YEARS
Take Advantage of Sec. 179 Depreciation

Delivery Throughout The USA
Los Angeles, CA

800.896.2480



Sewer Cleaner Combos & Hydroexcavators

(2) 2000 Sterling Diesel VAC-CON Combo Units
\$65,000 each

Stock No. 14729
45,000 Original Miles

sales@alasher.com **www.alasher.com**

INDUSTRIAL VACUUM TRUCKS
 WETVACS SKIDS
 COMBINATION JETVAC TRUCKS
 HYDRO-EXCAVATION TRUCKS
 CYCLONE TRAILERS
 STAND-ALONE BAGHOUSES
 SOUND ENCLOSURES
 PARTS &
 ACCESSORIES

trucks for sale, specs, videos, our parts catalog,
 and more on our website...

WWW.GAPVAX.COM



Simply the best
 Manufacturer of all your
 Industrial Vacuum,
 Hydro-Excavation,
 Combo JetVac needs
 and more!

GapVax®

TOLL-FREE
888-442-7829
 U.S./Canada



If you want QUALITY equipment, RELIABLE SERVICE & SUPPORT, VERSATILITY, as well as MORE PROFIT, all in one machine, give us a call!
 We CUSTOM BUILD trucks and equipment to meet YOUR SPECS.

You get exactly what you need to succeed!

WANTED
3 SALES REPRESENTATIVES

GapVax is looking for three highly motivated individuals to fill three different sales positions (one in the Southeast, West, and Midwest). We are a fast paced company, growing faster than any other company in our industry. If you are willing to work hard, travel, have good PR skills, and sales experience, you might be what we are looking for! Send your resume to betty@gapvax.com today!

THINK SAFETY
 BUY GAPVAX®
 THINK SAFETY
 BUY GAPVAX®



PARTSEXPRESS

The Perfect Fit
 for all your parts and accessory needs

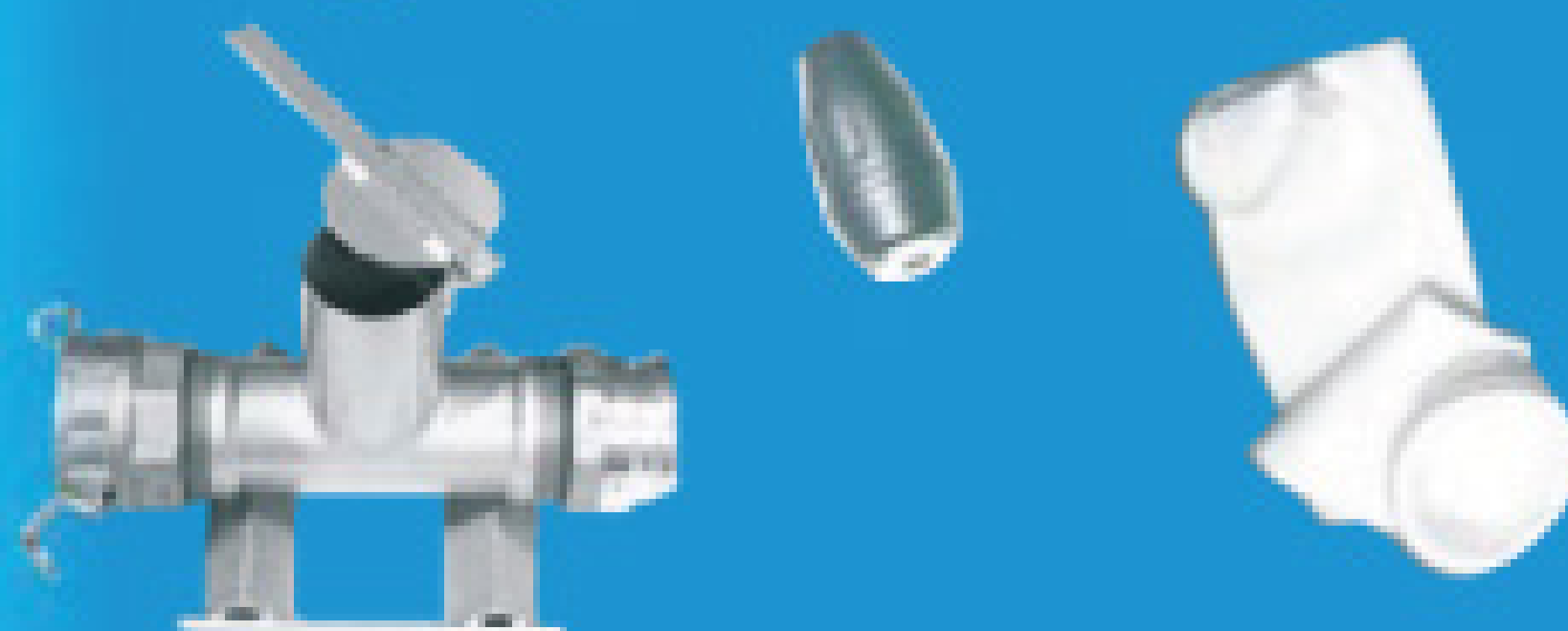

IF YOU MISSED
 THE 2009 PUMPER SHOW
 THERE'S ALWAYS NEXT YEAR!
 FEBRUARY 24-27, 2010 IN LOUISVILLE
 get certified, attend educational seminars,
 stop and see the GapVax booth and staff,
 there's so much to see
 - you just gotta be there!

EELCAM™ PIPELINE INSPECTION SYSTEMS

EC-200 SYSTEM

STANDARD FEATURES:

- Inline Sonde
- Counter
- Keyboard
- VCR
- Microphone
- Picture inverter
- Centering skids
- Camera test port
- DC adapter
- Lightweight 30" cable reel with brake



AVAILABLE
WITH "SELF-LEVELING"
COLOR CAMERA

**NOW
AVAILABLE
WITH
DVD!!**

All units available with DVD recorders

EASY
ACCESS
TO ALL
CONTROLS –
FLIP-DOWN
KEYBOARD



CONTROL
UNIT WITH
WHEELS –
HANDLE
FOR EASY
TRANSPORT

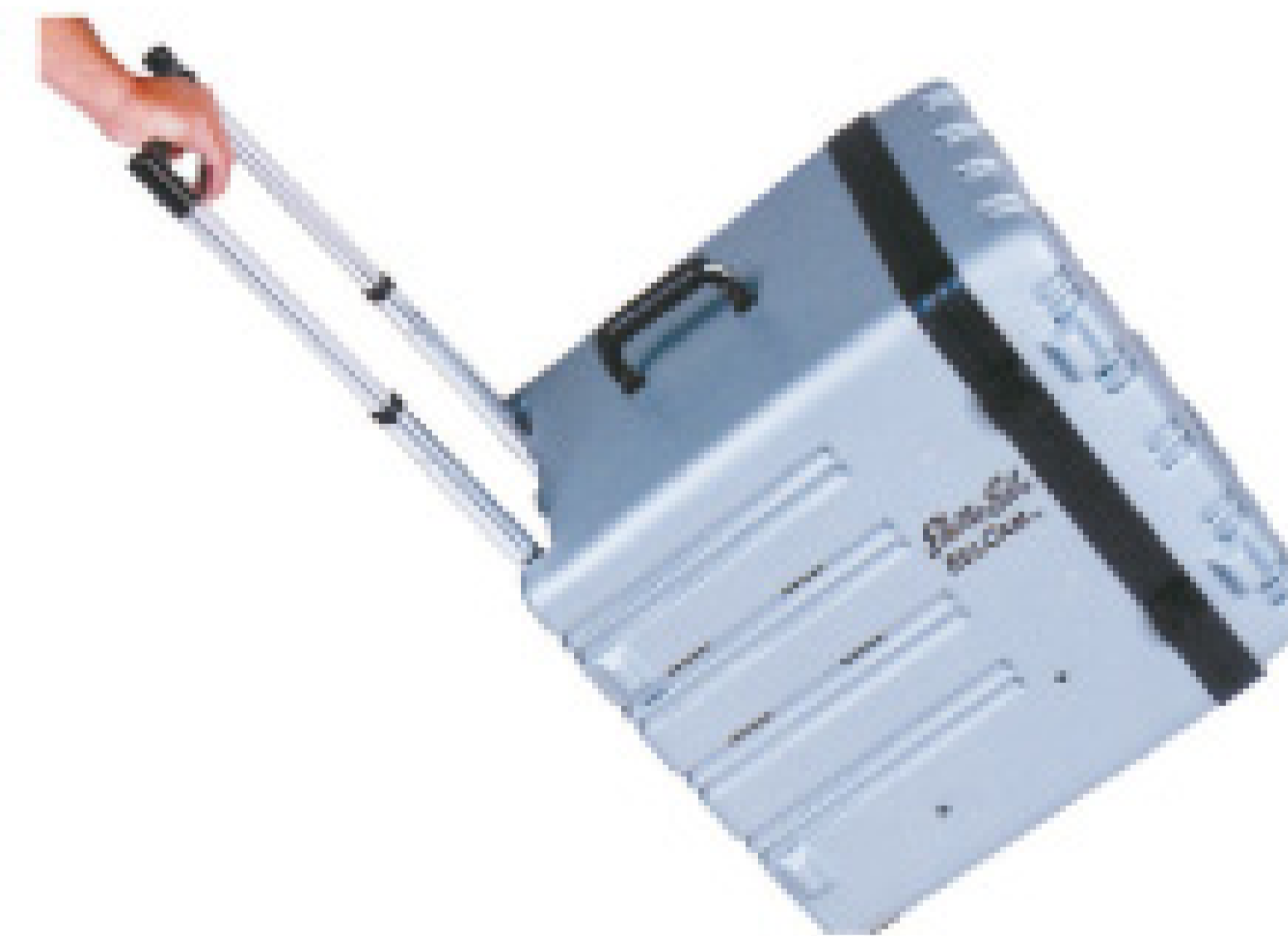

OTHER SYSTEMS AVAILABLE!

DRAIN CLEANING TOOLS FOR PROFESSIONALS

Electric Eel®

1.800.833.1212
www.electriceel.com

SPARTAN TALKS TOUGH.

Herb Bishop, Illinois

SPARTAN REP SINCE 1972

“YOU NEVER KNOW HOW YOU’RE GOING TO WIND UP HELPING A CUSTOMER.”

You never know how you're going to wind up helping a customer. I went out to a site at a fast-food restaurant to train a guy that had just bought a new Warrior trailer jet from me. He cleared all the lines, no problem. And then I showed him that the jetter could also be used as a high-pressure washer by spraying the grime off the sidewalk at the entryway. And when the manager saw what the Warrior could serve up, he contracted my customer to do several other local locations.

Tough-Customer Preferred Product: Warrior

This powerful trailer jet can handle your toughest residential and commercial jobs.

- Pipe sizes: 3" – 24" diameter
- Pressure: 4,000 PSI
- Flow: 18 GPM



SPARTAN
FOR TOUGH CUSTOMERS.
SINCE 1943