

FOR RESIDENTIAL, MUNICIPAL AND INDUSTRIAL CLEANING CONTRACTORS

# Cleaner®

## From Sub to Prime

Jetting equipment and trained people make Chuck's Septic a local favorite

PAGE 36



### MONEY MANAGER

Business ratios you should know (and use)

### PRODUCT REVIEW

Trailer-mounted waterjetters

### TECH PERSPECTIVE

The NASSCO jetting manual

# Maxi-Rooter™

## COMES THROUGH FOR YOU

- Slim 23" profile lets you get the machine through just about any door.
- Big capacity drum holds 125 ft. of 3/4" cable or 150 ft. of 5/8" cable.
- See-through inner drum cage lets you see how much cable is left in the drum.
- Tough aluminum alloy frame takes all the abuse you can give it and comes back for more.
- A heavy-duty quiet 3/4 hp motor drives either Flexicore® wire rope center cable or loose-wound "SP" type cable. Your choice!
- Rolls on 10" semi-pneumatic wheels, has V-belt stair climbers, and a truck loading wheel to help you lift the machine into your truck.

The Maxi-Rooter packs maximum power and reach with maximum reliability. For quick information, call the Drain Brains® at General at 800-245-6200 or 412-771-6300, or visit [www.drainbrain.com/max](http://www.drainbrain.com/max).



**General** PIPE CLEANERS **The toughest tools down the line.™**  
[www.drainbrain.com](http://www.drainbrain.com)  
MADE IN USA

© General Wire Spring 2007

DO YOU HAVE THE MOST POWERFUL COMBINATION?



THE MOST POWERFUL EQUIPMENT RENTAL SOURCE NOW OFFERS  
THE MOST POWERFUL COMBINATION SEWER CLEANING MACHINES WITH  
HYDRO-EXCAVATING CAPABILITIES.

Ring Power® now rents the industry-leading combination sewer cleaner made by Vac-Con.  
Each comes with these great features and MORE:

- Latest Truck Model Chassis
- 60,000 GVW/Tandem/Axles
- 300 hp Automatic Transmission
- 3-Stage Centrifugal Compressor
- Hydrostatic Blower Drive (No Clutches, Transfer Cases Or PTO's)
- 12 Cubic Yard Debris Body (2400 Gallons)
- Hydraulic Door Grabber and Locks
- 1300 Gallon Water Capacity
- High Pressure Water System (80gpm/2000psi.)
- 2000 psi. Hydro-Xcavating Package w/ 50' Retractable Handgun Reel, Extendable Wand And Rotating Nozzle
- 10' Telescoping Boom (over 26' of reach)
- Hydraulic Pump-off (400 Gpm With Gravity Drain To Front)
- 180 degree Front Mounted Articulating Hose Reel w/ 500' of 1" Hose (2500 psi)
- Debris Body Flush Out and 50' Retractable Hand Gun Hose Reels
- DOT Arrowboard, Strobe Lights

Daily, weekly, monthly rentals available. Rent today and see for yourself why Ring Power® and Vac-Con deliver one powerful combination.



Jacksonville, Florida 904-714-3517  
St. Augustine, Florida 904-201-7464



**HOT BEAD FUSING 2-8"**

Save time with inline fusing as you continuously pull PE pipe!

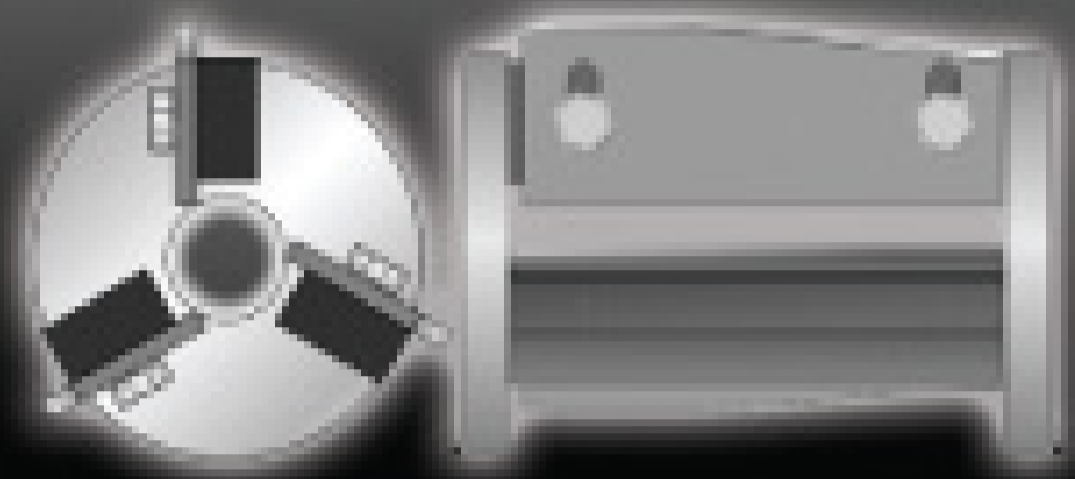

**Ream Inner Beads 3-16"**

Models to accommodate pipe diameters ranging from 4 inches to 20 inches! (24 and 40 foot kits available.)

**Pipe Genies Do It All!!**

Ductile & Cast Iron, Clay & Concrete, ABS, PE & PVC

**Pipe Genies Pull Any Pipe!!**

System Power From 20 Tons to 240 Tons! (Rated for 500,000 lbs)

**Pipe Genies Work Anywhere!!**

The Most Compact Systems Available!

**We have everything you need to get started making profits with pipe bursting!**

**PIPE BURST 1/2 - 30" PIPE**

**YOU CAN INSTALL SEWER and WATER LINES**  
(WITHOUT DIGGING A TRENCH!)

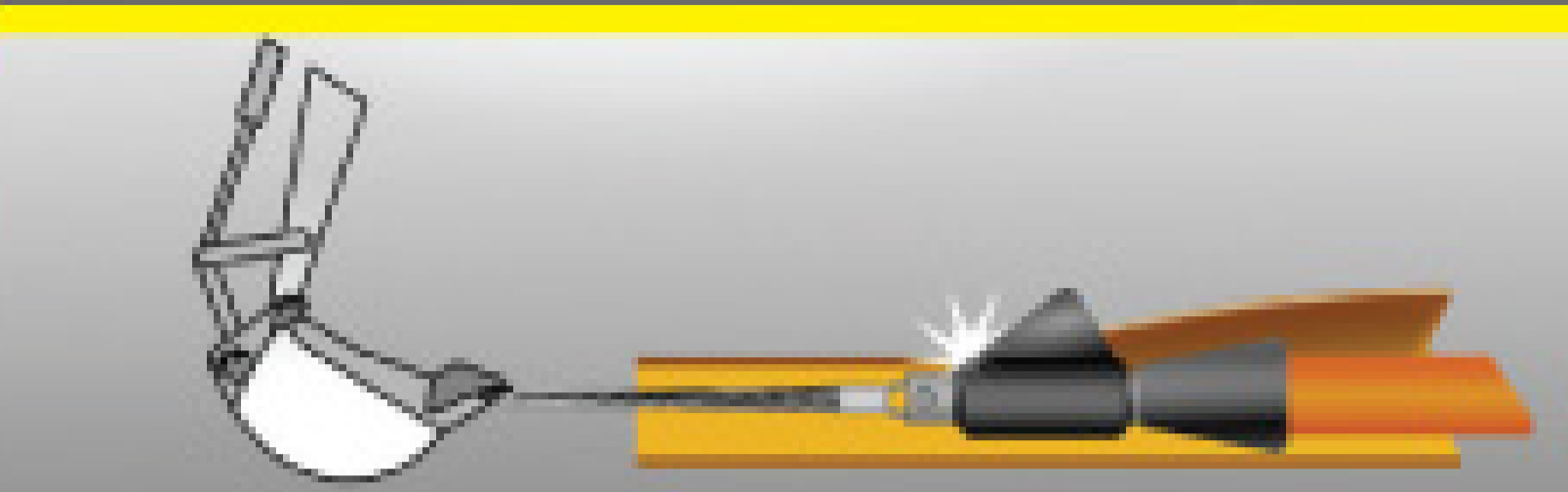

**Slice Old Water Pipe**

Easily handle those 1" copper pipes with brass fittings, and tricky 1"+ schedule 80 steel gas line pipes!



**2-in-1 Convenience Bore then Pull!**

Bore through existing lines or create new ones. When complete transform into a hydraulic pulling unit & haul back the new pipe!



**Videos Now Online!**



[www.TrenchlessAmerica.com](http://www.TrenchlessAmerica.com)

Toll Free

**1 877 411 7473**



**HOSE PRODUCTS, INC.**

**YOU KNOW IT'S THE BEST**

**ASK ABOUT OUR ARMOR BELT**

CALL FOR A DISTRIBUTOR NEAR YOU.

1-800-250-5132

[sales@piranhahose.com](mailto:sales@piranhahose.com)

[www.piranhahose.com](http://www.piranhahose.com)

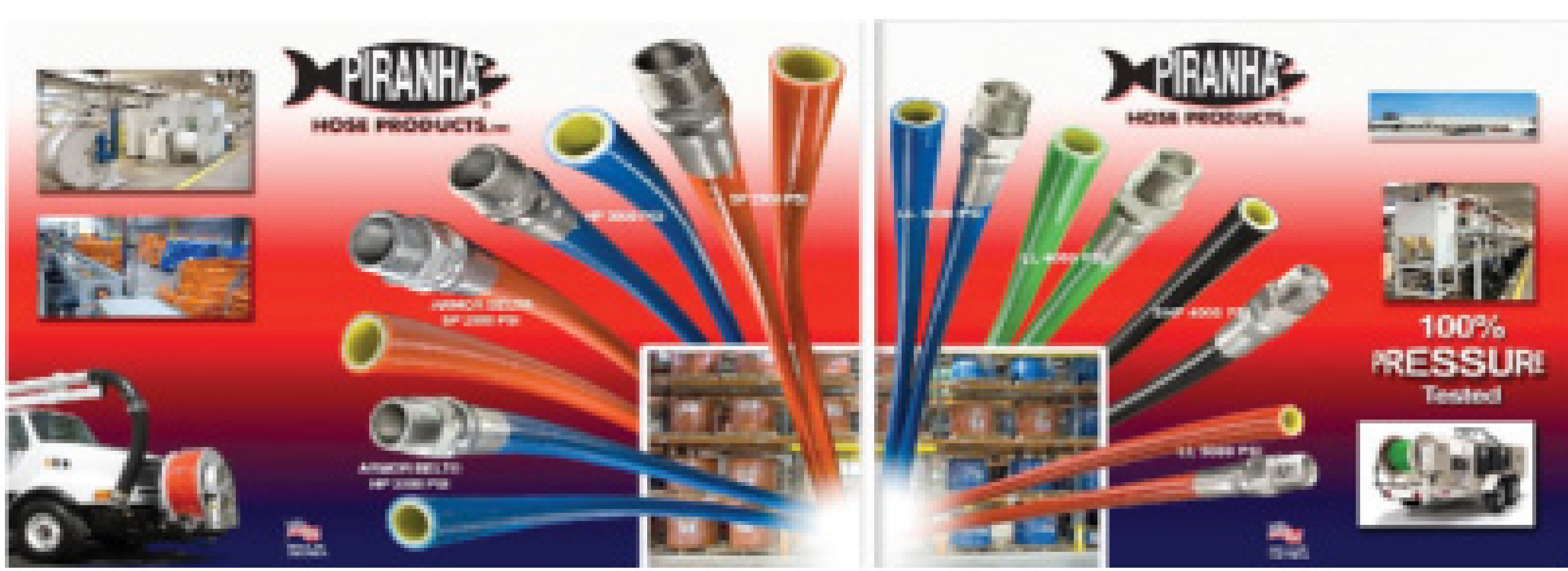

**TrakMats®**

**Ground Cover Mats For The Professional**

- \* UV protected
- \* Tough, Lightweight
- \* Power Cylinder Cleats
- \* Hand cutouts for lifting
- \* 100% Recycled Material
- \* Unaffected by heat & cold
- \* Light color prevent burnt grass



No more Ruts, Damaged Lawns or Weather Delays.

No more Heavy, Wet, Rotten, Broken, Slippery Plywood

**800.762.8267**



Charlotte, NC 28216  
Fax: 704.398.0540



[www.trakmats.com](http://www.trakmats.com)  
[sales@trakmats.com](mailto:sales@trakmats.com)

# See for Yourself.

## Underground Infrastructure Inspection That Is Quick, Affordable & Safe.

Inspect pipelines, manholes and tanks from street level with the patented QuickView zoom inspection camera. Municipalities use it to identify and prioritize maintenance issues. DOTs use it to assess culvert and storm pipe condition with minimal exposure to traffic. Contractors use it to survey pipe condition before bidding, and to document completed work. With 216:1 zoom and HID lamps, QuickView sees 50–250' in 6–60" lines.



**45-60 FT**

*Onscreen Distance Measurement*

*“My crews verify pipe condition without confined space entry. With QuickView, they accomplish more footage in a safer manner, without full-blown crawler inspection.”*

**—Steve Kynerd, Sr. Transportation Supervisor, Hillsborough County, FL**

- Easiest to use (joystick controls, onscreen menus, lightweight carbon fiber pole and operator vest).
- Greatest range (up to 250').
- Only stabilizer with integral view centering.
- Only system that measures target distance, pipe diameter, and manhole depth/diameter (see right).



- ▶ \$1000 EnviroSight Credit with Purchase†
- ▶ Largest Network of Svc./Training Centers Across North America

**Root Intrusion**



**Severe Offsets**



**Gushing Infiltration**



**Fence Post Breach**



**Buildup**



The QuickView and EnviroSight names and logos are trademarks of EnviroSight, LLC. ©2006 EnviroSight, LLC. All rights reserved. QuickView carries patent no. 6,538,732 and 7,009,899. Other patents pending. †Credit may not be applied to future QuickView purchases.



## ARTICLES

### 36 FROM SUB TO PRIME By Marian Bond

**On the cover:** Chuck's Septic Tank Sewer & Drain Cleaning, Inc. works on a hydroexcavation job outside an apartment complex in Columbus, Ohio, using a Vactor hydroexcavator. From left are Nathan Means, Jim Dalessandri and Brandon Searles. Chuck's is equipped to handle everything from routine maintenance to full-blown emergencies. (Photo by Lisa Marie Miller)

### 44 LINE OF DEFENSE

Roto-Rooter of Lee County helps rescue sewer and drain systems routinely clogged through abuses by retirees and seasonal visitors.

By Rosalie E. Leposky

### 54 AFTER HOURS: CLASSY WHEELS

Cleaning contractor Mark Kuta builds and rides custom motorcycles for his own enjoyment — and to help drum up business.

By Christa Kolster

### 58 CATS AND CARATS

Roto-Rooter franchisees report two high-value rescues in one week.

### 66 TECH PERSPECTIVE: SUCCESSFUL JETTING

The NASSCO *Jetter Code of Practice* manual helps pipe cleaners choose the right equipment for the job and operate it safely and efficiently.

By Michele Brier

### 72 WATER ON WHEELS

Manufacturers offer advances in trailer waterjetters that let contractors bring big cleaning power to the jobsite.

By Ted J. Rulseh

## REGULAR FEATURES

### 10 A GOOD TIME TO BUY?

The Economic Stimulus Act of 2008 may provide sound reasons for moving planned purchases of major equipment into 2008.

By Ted J. Rulseh

### 16 SAFETY FIRST: KEEPING THE FLEET SAFE

A sound fleet safety program includes driver record checks and specific rules and responsibilities.

By Scottie Dayton

### 22 MONEY MANAGER: CRUNCHING THE NUMBERS

A few simple calculations can shine a light on your business and tell you if it's on the rise — or headed for the edge of a cliff.

By Erik Gunn

### 28 BETTER BUSINESS: THE UPSIDE TO THE DOWNTURN

Economic times may be hard, but here are six ways to strengthen your business as you look for the national picture to improve.

By David Giannetto

### 60 MONEY MACHINES: IT ALL ADDS UP

Cube-body trucks stand out with bright yellow highlights, complete equipment, a large spare-parts inventory, and a technician-friendly design and layout.

By Ken Wysocky

### 78 READER PIPELINES: AVOIDING BIOHAZARDS

Municipal teams take a variety of steps to inform workers about the presence of pathogens in the sewer and protect them from exposure.

By Mary Shafer

### 80 INDUSTRY NEWS

### 90 TOUGH JOB: ALL HANDS ON DOCK

A sliplining project enables a marina to repair a seawall leak in short order with minimal disruption to property or business operations.

By Scottie Dayton

### 92 PRODUCT NEWS

Product Spotlight: Patch system repairs laterals without digging.

By Ken Wysocky

## COMING IN SEPTEMBER

### Mainline TV Inspection and Mapping

- Reader Pipelines: Boosting customer confidence with cameras
- Profile: Sleuth Plumbing Technologies, Sarasota, Fla.
- Money Manager: Winning the cash flow game
- Tech Perspective: Understanding laser pipe profiling
- Better Business: Learning the true value of service

## Cleaner

FOR RESIDENTIAL, MUNICIPAL AND INDUSTRIAL CLEANING CONTRACTORS

[www.cleaner.com](http://www.cleaner.com)

Published monthly by  
**COLE Publishing Inc.**  
1720 Maple Lake Dam Rd.  
PO Box 220  
Three Lakes WI 54562

© Copyright 2008 COLE Publishing Inc.  
No part may be reproduced without  
permission of the publisher.

U.S. or Canada call toll-free 800-257-7222  
Elsewhere call 715-546-3346  
E-mail: [info@cleaner.com](mailto:info@cleaner.com)  
Web: [www.cleaner.com](http://www.cleaner.com)  
Fax: 715-546-3786

Office hours 7:30 a.m. - 5 p.m.  
Central Time, Monday-Friday

**SUBSCRIPTION INFORMATION:** A one year (12 issue) subscription to *Cleaner* in the contiguous 48 U.S. states costs \$15.50 (24 issues for \$25; 36 issues for \$35). Subscriptions to Canada or Mexico cost \$27.50 per year (24 issues for \$52). Subscriptions to all other foreign countries cost \$80 per year. Subscribers are guaranteed monthly delivery of the paper. To subscribe, send company name, mailing address, phone number and check or money order (U.S. funds payable to COLE Publishing Inc.) to the address above. MasterCard, VISA and Discover are also accepted. Supply credit card information with your subscription order.

**CLASSIFIED ADVERTISING:** RATE: \$1 per word, per month. Minimum of 20 words or \$20. All classified advertising must be PAID IN ADVANCE. **DEADLINE:** Classifieds must be received by the first of the month for insertion in the next month's edition. **PHONE-IN ADS ARE NOT ACCEPTED.** Ads may be faxed only when charging to MasterCard, VISA or Discover. Please supply all credit card information with faxed ads. Be sure to include your phone number (with area code) in your ad. Make checks payable to COLE Publishing Inc. and mail with classified ad to the address above. **CLASSIFIED ADVERTISING APPEARS NATIONWIDE AND ON THE INTERNET.** Not responsible for errors beyond first insertion.

**DISPLAY ADVERTISING:** Call 800-994-7990 and ask for Jeff, Jim, Kim or Winnie. Publisher reserves the right to reject advertising which in its opinion is misleading, unfair or incompatible with the character of the publication.

**CIRCULATION:** Circulation averages 27,150 copies per month. This figure includes both U.S. and international distribution.



### PUMPER & CLEANER ENVIRONMENTAL EXPO INTERNATIONAL

Education Day: Feb. 25, 2009  
Exhibits Open: Feb. 26-28, 2009

Kentucky Exposition Center  
Louisville, Kentucky

[www.pumpershow.com](http://www.pumpershow.com)

**New!**

# MORE AMMUNITION FROM THE MAKERS OF ROOTX



## Arm your crews with Grease-X to keep your pipelines FOG-free

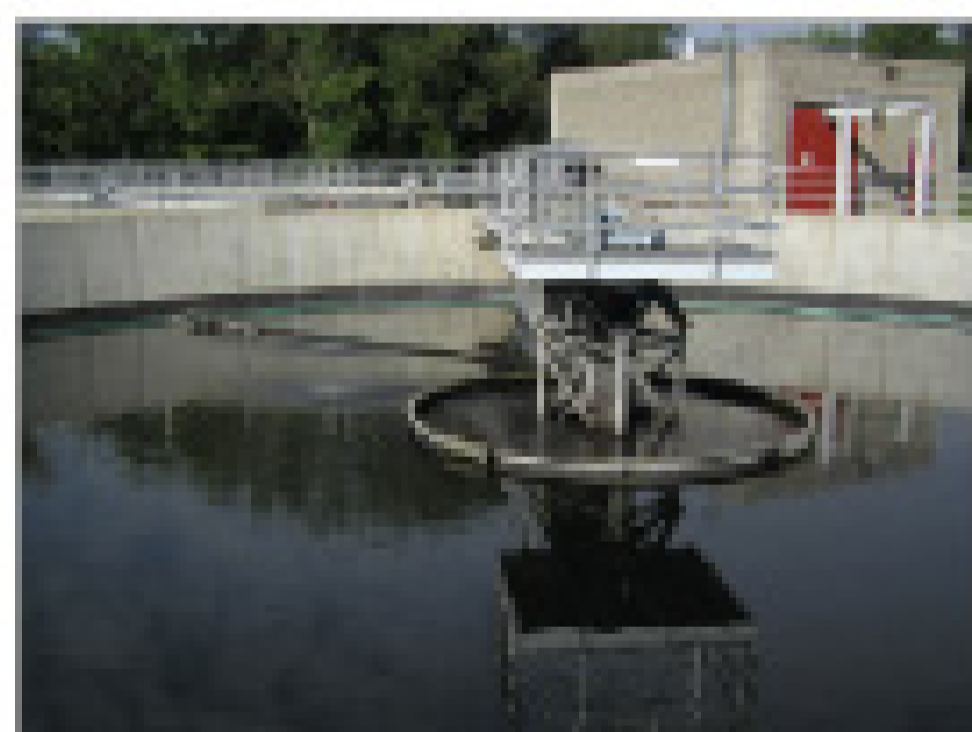

*Grease-X reduces the load on your wastewater treatment plants.*

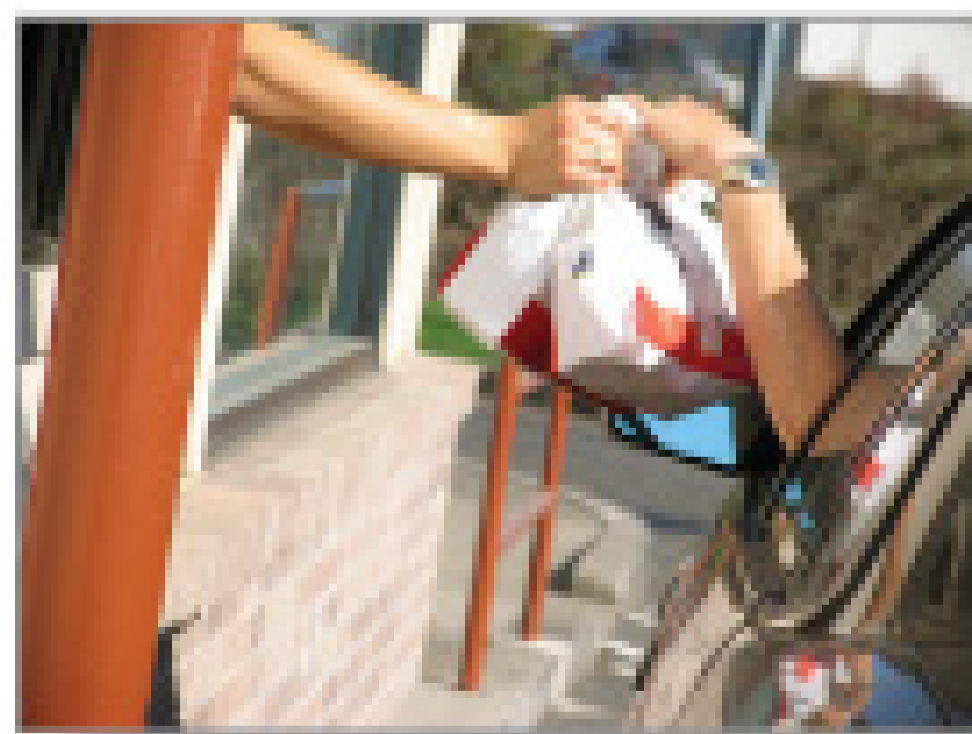

*Regular treatments with Grease-X can help prevent FOG buildups—important in problem areas such as near fast-food restaurants.*

Introducing Grease-X®—four powerful weapons in the battle against the fats, oils and grease (FOG) that can clog municipal wastewater systems. Grease-X gives you the power to clear FOG-choked pipelines and lift stations, prevent FOG buildup and eliminate pipeline odors using your own crews and equipment.

- **Grease-X Emulsifier**—Non-caustic, non-polluting formula penetrates and softens FOG to clear blocked lift lines.
- **Grease-X Jet**—Fast-acting emulsifier specially formulated for your jetting equipment to open blocked pipelines.
- **Grease-X Biozyme**—Highly concentrated microorganisms break down and digest FOG to keep pipelines clear.
- **Grease-X Biodeodorizer**—Digests odor-causing wastes to eliminate pipeline odors at the source.

## Complete sewer system maintenance from a name you trust

You can count on Grease-X to be easy to use and effective because it comes from the makers of RootX®. Together, RootX and Grease-X



*It takes just 30 minutes to treat a 400-ft. mainline with RootX.*



*RootX kills roots on contact and keeps them from coming back.*

give you all the ammo you need to keep your wastewater system flowing smoothly.

Both RootX and Grease-X are non-caustic and non-polluting—so they won't harm pipes or wastewater treatment operations. And both are easy to apply. Your crews can treat a 400-foot mainline with RootX in 30 minutes or less. FOG-choked pipelines can be cleared by simply adding Grease-X Jet to normal jetting operations. Plus, Grease-X Biozyme comes in convenient, water-soluble bags, making it easy to keep your pipelines FOG-free.

Don't wait for FOG or roots to back up your sewer system. Arm your crews with RootX and Grease-X.

**Call 800-844-4974 or visit  
[www.rootx.com](http://www.rootx.com) to learn more.**

**A**

A.R. North America ..... 75



Advanced Infrastructure ..... 93

Al Asher & Sons, Inc. .... 76

All Jetting Technologies Inc. .... 81

All Star Sewer Equipment ..... 41

Allan J. Coleman Co. .... 42, 71

Amerik Engineering ..... 61

Aqua Blast Corp. .... 77



Aqua Mole Technologies..... 79



Aries Industries, Inc. .... 48-49

Arthur Products ..... 93

**B**



Bowman Tool Co. & Systems .... 14

**C**

Cable Center, The ..... 12, 62

Cam Spray ..... 91



Central Oklahoma Winnelson ..... 30

Chempure Products Corp. .... 34

Cloverleaf Tool Co. .... 20, 50

CT 2000 ..... 74



CUES, Inc. .... 85

**D**



Drainables Direct ..... 70



Duracable Manufacturing Co. .... 30

**E**

Easy Cam, LLC ..... 26



Electric Eel Mfg. .... 95

Engines, Inc. .... 74

Environmental Products & Acc.... 64



Envirosight, LLC ..... 5, 15

**ENZ USA INC**

ENZ USA, Inc. .... 52

**F**

Fluid Systems, Inc. .... 14

Flush Quip ..... 81



FS Solutions ..... 26, 27

**G**

GapVax Incorporated..... 94

Gardner Denver Waterjetting ..... 70



General Pipe Cleaners ..... 2

Gorlitz Sewer & Drain, Inc. .... 69

Granite Leasing Co. .... 16

**GUZZLER**

Guzzler Mfg. Inc. .... 11

**H**

Hammerhead by Earth Tool Co... 47

Hannay Reels ..... 20

Harben, Inc. .... 43

Hi-Vac Corporation ..... 57

Huroo Technologies, Inc. .... 33

**J**



Jetstream of Houston ..... 17, 64

**K**



KEG Technologies Inc. .... 56

Ken-Way Corp. .... 68

KMH Equipment, Inc. .... 18

**L**

Lansas Products Mfg. .... 63

LaPlace Equipment Company .... 64

Liberty Financial Group Inc. .... 58

Lindhorst Workhorse Nozzles .... 61

Link Manufacturing ..... 24

**M**



Mongoose Jetters ..... 31

Mr. Manhole ..... 81

Mr. Rooter Corp. .... 29



MyTana Mfg. Company, Inc. .... 51

**N**

NESCO, LLC ..... 40

NLB Corp. .... 89



Northcutt Co./Scooter Video ..... 21



NozzTeq, Inc. .... 55

**P**



Pat's Pump & Blower ..... 55



Pearpoint/Radiodetection ..... 19



Perma-Liner Industries, Inc. .... 13

Petersen Products Co. .... 20



Pipe Genie Manufacturing ..... 4

Piranha Hose Products ..... 4

Precision Tank & Equipment ..... 58



PrimeLine Products, Inc. .... 52



Prototek Corp. .... 24



Pulsar 2000 ..... 75

Putzmeister America Water ..... 79

**R**

RABCO ..... 61



Ratech Electronics Ltd. 75, 77, 79, 81

Relining Technologies, LLC ..... 9

RIDGID ..... 65



Ritam Technologies, LP ..... 24



RootX Root Control Corp. .... 7



RS Technical Services ..... 34

**S**

Safety Corporation of America ... 14

Sewer Equip. Co. of Florida, Inc. 18

Sewer Equipment & Supplies .... 76



Shamrock Pipe Tools, Inc. .... 77



Spartan Tool, LLC ..... 96

SPIR STAR, Ltd. .... 28

SRECO-FLEXIBLE, Inc. .... 25

StoneAge, Inc. .... 40, 41

Super Products LLC ..... 68

SVE Portable Roadway ..... 4

**T**



T&T Tools, Inc. .... 56

Triple R Specialty ..... 68

TRY TEK Machine Works, Inc. ... 46

**U**

US Jetting, LLC ..... 59



USB Sewer Equipment Corporation 23

**V**

Vac-Con, Inc. .... 3

Vacall Industries ..... 53

**VACTOR**

Vactor Manufacturing ..... 14, 35

Vaporooter ..... 39

Vivax Corp. .... 67

**W**

Water Cannon Inc. .... 32

Western Sales LLC ..... 10

Westmoor Ltd. .... 62



WinCan America, Inc. .... 23

Wolf Creek Co., Inc. .... 50

**Classifieds** ..... 82-84

**Marketplace** ..... 86-88

**Truck Stop** ..... 80

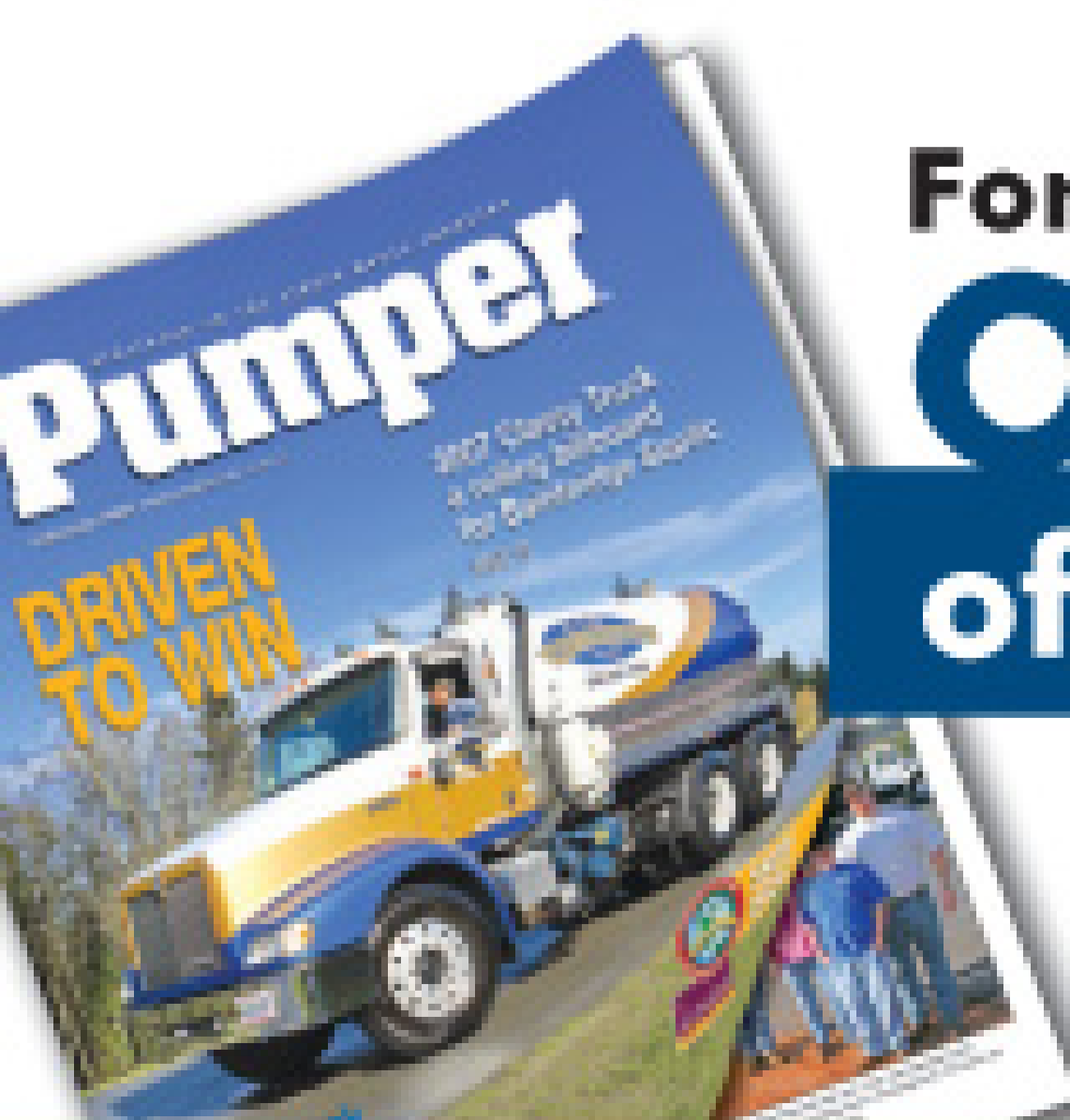

## For the OTHER SIDE of Your Business

If so, then consider a subscription to **Pumper**® — the publication exclusively for the septic and portable sanitation industries. For nearly three decades, *Pumper* has been the definitive guide to the latest products, technologies and methods for these industries. Like *Cleaner*, it brings information you can use to make your business bigger, better and more profitable.

Does your business include services like septic tank maintenance, grease trap pumping, and portable restroom rental?

**SUBSCRIBE TODAY. [www.pumper.com](http://www.pumper.com) or 800-257-7222**



# PLUMBING CONTRACTORS



## INCREASE YOUR BOTTOM LINE.

With An **Easy Liner** System, Offering CIPP Lining Services to Your Customers Has Never Been Easier or More Profitable!

Relining Technologies, the national distributor of Easy Liner CIPP products and equipment provides contractors complete turn-key solutions to get involved in the fastest growing and greatest profit generating segment of the plumbing market.

- Rehab 2" to 12" diameter lines
- Applied from the clean out
- Minimal disruption
- Cures in just over 1 hour
- Installed within 1-2 hours
- Custom-built lining rig to fit your needs and budget
- Retrofits of your existing equipment available
- Financing available

*Since adding 2 Relining Technologies trucks to our fleet, we've increased our revenue over \$600,000 per month.*

-- Jeff Stanley, President  
Rapid Plumbing Inc., California

Let Relining Technologies show you how to achieve similar results. Call today.



 **Relining  
Technologies**

CONTACT: 800 496 1498

[www.reliningtechnologies.com](http://www.reliningtechnologies.com)

*NO franchise or territory fees!!!*

## A Good Time to Buy?

The Economic Stimulus Act of 2008 may provide sound reasons for moving planned purchases of major equipment into 2008

Ted J. Rulseh



If you own a business, there's much more to the U.S. government's economic stimulus program than the check you received in the mail last spring or summer.

The Economic Stimulus Act of 2008 included two provisions that could make it wise to purchase major equipment before the year is up. More to the point, if you need to replace a vehicle or expand or upgrade your fleet, there may be substantial tax advantages to doing so in 2008.

That's because the Economic Stimulus Act includes special expensing and bonus depreciation provisions that let you write off more of the cost of the equipment for immediate tax savings against your 2008 tax liability.

to your accountant about all the specifics, and about your own situation, before moving any planned purchase into 2008. Still these special, limited-time benefits may well be worth exploring. The tax breaks in the Economic Stimulus Act are designed for smaller businesses. They were enacted to stimulate the economy by encouraging businesses to purchase equipment sooner, according to Ken Cloutier, a certified public accountant (CPA) in the office of Wipfli LLP in Rhinelander, Wis. Here is a look at the two basic provisions:

**Special expensing.** Under the Economic Stimulus Act, you can expense (within certain limits) qualified purchases of up to \$250,000 in equipment placed in service this year, provided

depreciation equal to 50 percent of amounts beyond the \$250,000 limit on special expensing, again for equipment purchased and placed in service in 2008. You can then claim regular depreciation on the remaining 50 percent of the cost.

### Why buy now?

The accompanying tables illustrate the tax advantages of buying new equipment in 2008. If you were to buy \$400,000 worth of new equipment this year, you could immediately deduct \$340,000 on your 2008 tax return. That's \$157,600 more than you could have deducted for the same purchase last year.

Your actual first-year benefit under these tax law changes will depend on the characteristics of your business. Factors such as taxable income, time of year when you bought the equipment, and your particular tax scenario may limit the benefit. Still, these provisions make it worth your while to consider buying equipment now, or soon — especially if you were already considering additions or replacements to your fleet.

When have the tax laws worked so heavily in your favor? When has there been a better time to buy? Contact your tax professional to discuss specifically how these special and temporary provisions can help your business. ■

**“The combination of these rules will generate a first-year tax deduction on new property ranging from 52 to 66 percent of the total cost of the equipment.”**

**Ken Cloutier**  
Wipfli CPAs and Consultants

### Bigger than before

The last time the government did something like this was under the Jobs and Growth Tax Relief Reconciliation Act of 2003. This time around, the immediate expensing and bonus depreciation components are even more attractive.

You won't want to jump in and buy equipment strictly for these tax breaks, and you'll want to talk

the total of such purchases for the year does not exceed \$800,000. (Purchases beyond \$800,000 reduce the amount you can expense on a dollar-for-dollar basis.) The new ceiling on expensing is nearly double the \$128,000 of purchases you could expense in previous years.

**Bonus depreciation.** Now you can take bonus



**Meyers®  
Pumps  
& Parts**

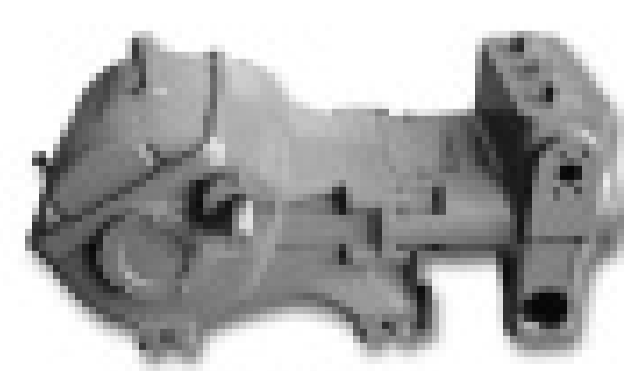

The DP Series Plunger Pump adds a new dimension of rugged strength and versatility for any demanding job.



The D45-20 High Pressure Reciprocating Pump is a high-volume, high pressure piston pump that can't be beat for sewer cleaning applications.

CALL US TODAY

WESTERN SALES, LLC

**866-493-3406**

711 Mission Avenue, Suite 303 • Oceanside, CA 92054  
Fax: 760-754-4915 • Email: westernsales@cox.net

### Example 1: \$400,000 New Equipment First-Year Benefit

	Before 2008 Act	After 2008 Act
First-year expensing	\$128,000	\$250,000
Bonus depreciation Not available $\$400,000 - 250,000 \times .50$	0	\$75,000
Regular depreciation – first year $\$400,000 - 128,000 \times .20$ $\$400,000 - 250,000 - 75,000 \times .20$	\$54,400	\$15,000
<b>TOTAL FIRST-YEAR BENEFIT</b>	<b>\$182,400</b>	<b>\$340,000</b>
<b>DIFFERENCE</b>		<b>\$157,600</b>



# WE DELIVER MORE THAN JUST A SHINY NEW TRUCK...



We already offer you the most offloading solutions in the industry, and can custom build our vacuum loaders to suit your exact needs. We can help you find financing. And, with our Right Start program, we personally deliver the keys, provide operator and safety training and give you all the information you need to be more productive from the very beginning.

Beyond that we support your new or hard-used old trucks with fast access to genuine Guzzler parts and a toll-free number you can call for application expertise. We also have regional FS Solution service centers that can provide anything from minor repairs and refurbishing to total rebuilds.

And because we want your business to shine as much as a new truck we will pass along customer referrals every chance we get.

For a demo of a shiny new truck\*, go to [www.guzzler.com](http://www.guzzler.com) today, or call 1-800-627-3171

\*Some qualifications apply.

©2008 Federal Signal Corporation. Listed on the NYSE by the symbol FSS.



# THE CABLE CENTER • 1-800-257-7209



**24 HOUR TURNAROUND - MIDWEST'S LARGEST FACTORY AUTHORIZED  
REPAIR CENTER FOR GATORCAM, GEN-EYE & SEESNAKE**



## Gen-Eye GL™ Basic Unit Machine Only

- Self-Leveling color camera keeps the water at the bottom of the screen.
- DVD Recorder provides a crisp picture with jitter-free freeze frame.
- Gel-Rod® protects against moisture damage if rod is cut or abraded.
- Built-in full keyboard titler with eight pages of text easily shows your company name and job location.

FREE DELIVERY

## Close Out Sale Limited Quantities Gen-Ear™



List Price: \$2419  
Close Out Price: \$1650

**\$1650**  
FREE DELIVERY

Compatible  
with Electric  
Eel® Connectors

1 1/4" x 8' - \$51.00  
1 1/4" x 10' - \$56.00

**BUY  
3 GET 1  
FREE!**

## General J-1450 Portable Jetter



- 1500 psi, 1.7 gpm
- 1-1/2 hp (115V/13 amp)
- Triplex pump with Vibra-Pulse
- 150' 1/4" ID hose

- 4 piece nozzle set
- 30' 1/8" ID hose
- 4 piece nozzle set

**\$1775**  
FREE DELIVERY

Compatible with  
Ridgid® Cables

5/8" x 7.5' - \$21.00  
7/8" x 15' - \$43.75  
1 1/4" x 15' - \$68.25



## Close Out Sale Limited Quantities Gen-Eye Junior™ Micro

- 100' of Micro-pushrod for 1-1/2" to 4" lines.
- AC/DC power supply.
- Picture Inverter.
- Built-in text writer.
- Light dimmer control
- Built-in on-screen distance counter - in feet or meters
- Built-in dual frequency transmitter (512 hz & 87 hz) that reduces interference.

**\$2300**  
FREE DELIVERY



## Mini-Rooter XP™ Basic Unit Machine Only

**\$485**  
FREE DELIVERY



## General Speedroooter 91™ Basic Unit Machine Only

**\$1010**  
FREE DELIVERY

**THE CABLE CENTER • 8318 OLIVE BLVD. • ST. LOUIS, MO 63132 • 314-993-3099**

WWW.PERMA-LINER.COM



# NEW BOX TRUCK!

CONTACT US FOR MORE DETAILS



## PERMA-LATERAL™ LINING SYSTEM

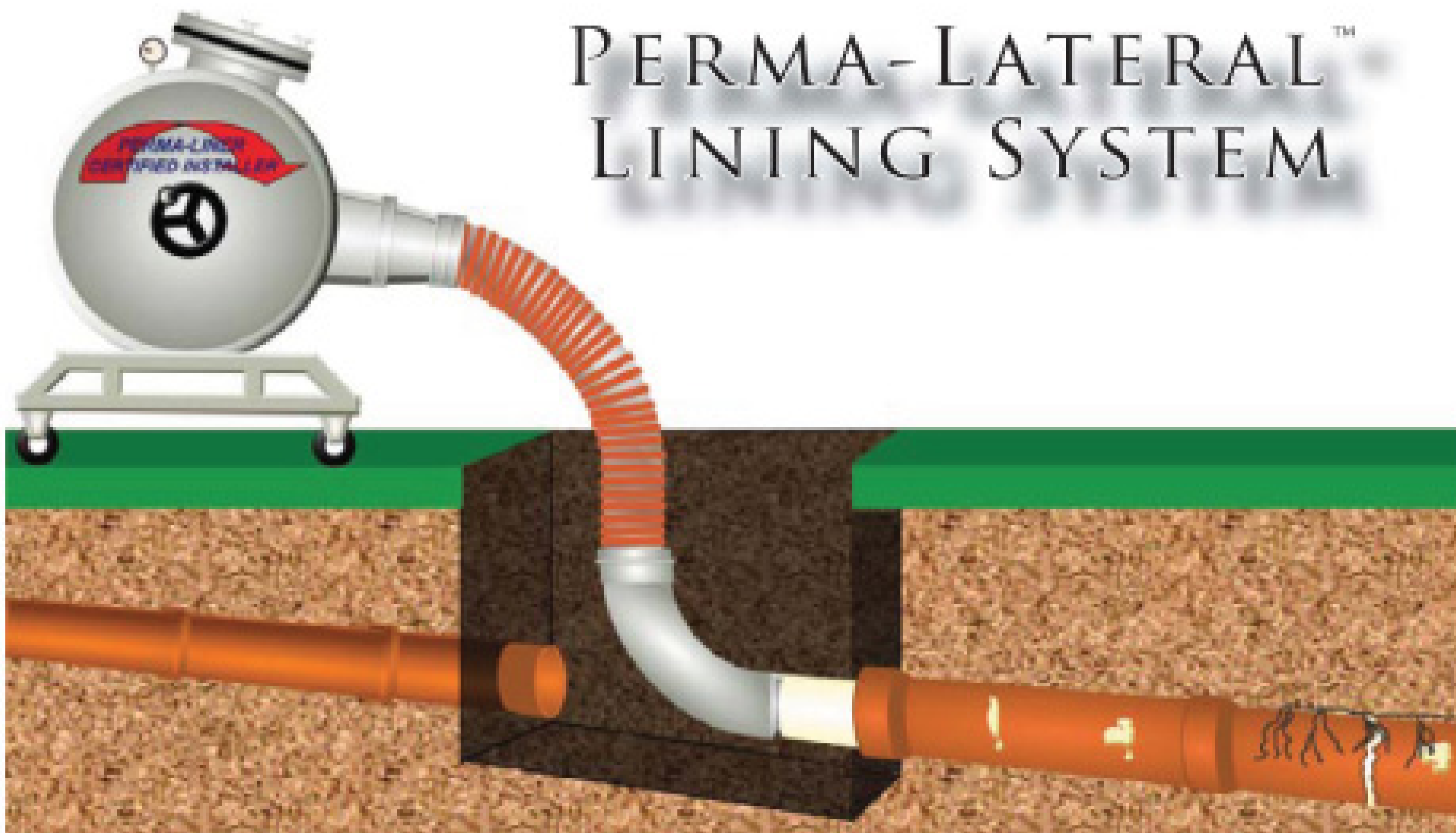

- Liner Cures Without External Heat Source
- NSF and IAPMO Certified
- Permanently Stops Root Intrusion
- Seamless/Jointless From Beginning to End

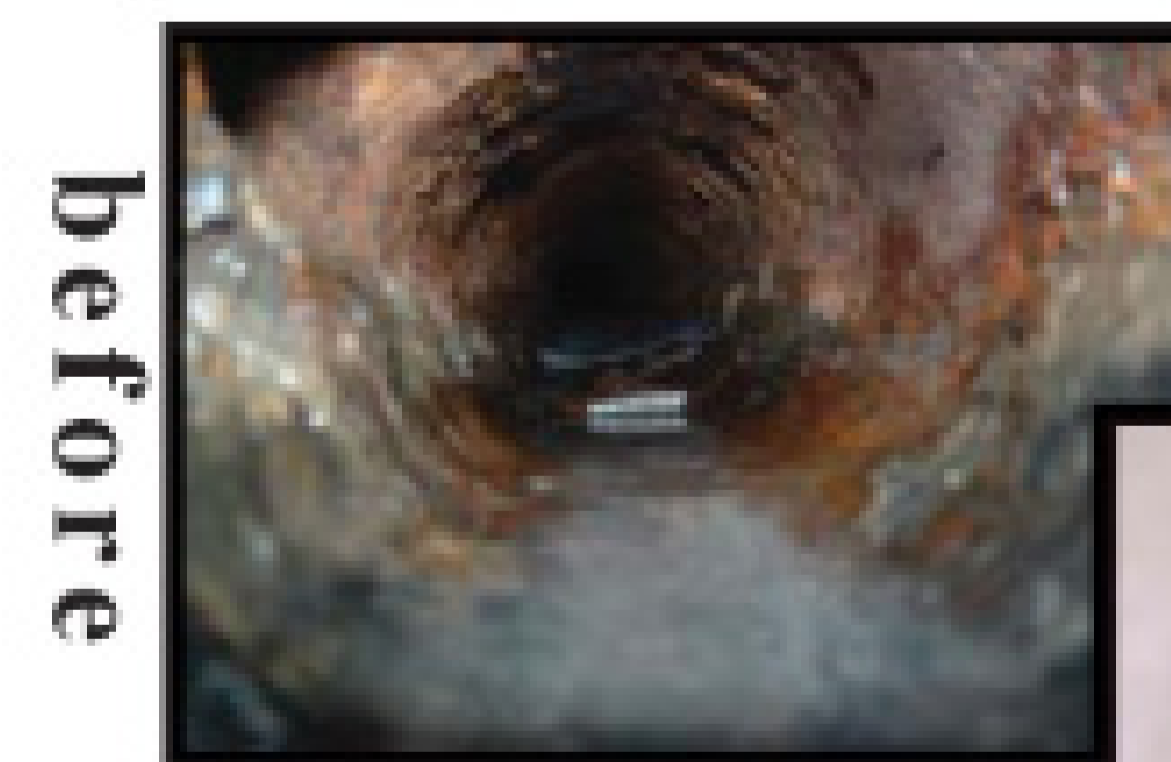

before

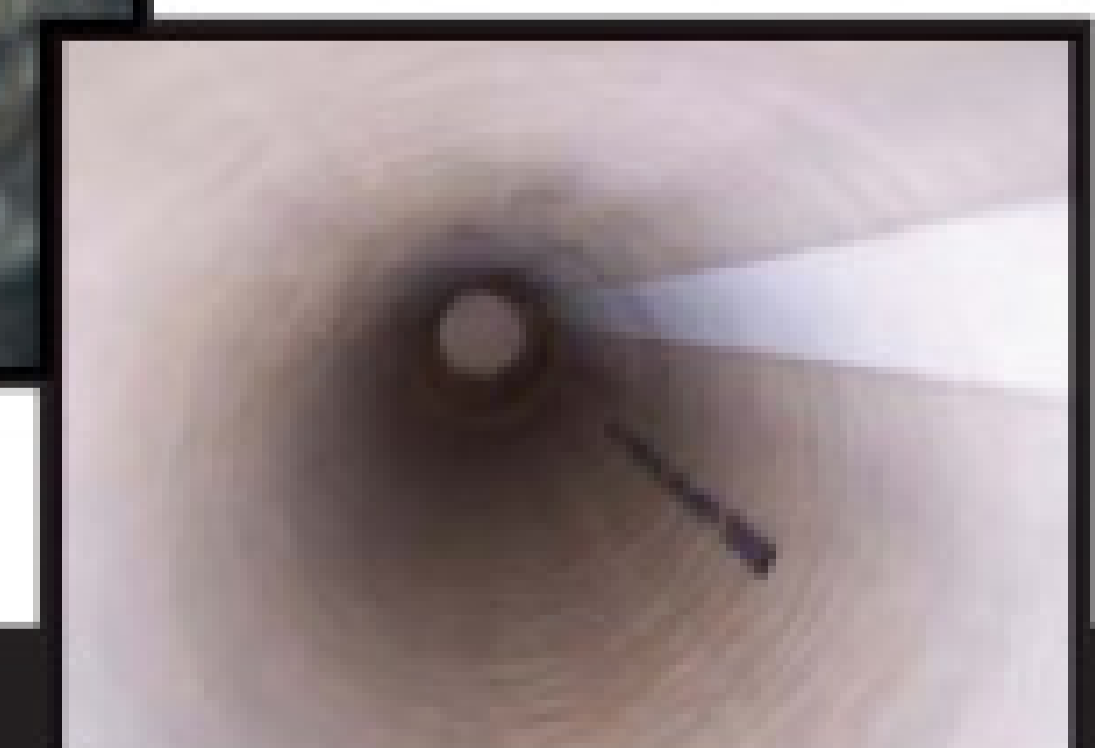

after

**AUGUST 20TH, 21ST & 22ND**

**LIVE, IN-FIELD DEMONSTRATIONS ON LATERAL, POINT REPAIR & INNERSEAL SYSTEM**

1-866-336-2568 TOLL FREE  
 1-727-507-9749 INT'L  
 1-727-507-9849 FAX  
 INFO@PERMA-LINER.COM



# VACTOR®

Subsidiary of Federal Signal Corporation

**Genuine OEM Performance  
Matched to Vector Trucks**



If you own a Vector - trust a Vector Nozzle  
to bring out the best in performance



815.672.3171 or [www.vactor.com](http://www.vactor.com)

Made in the U.S.A. • Custom designed nozzles available

## FSI FLUID SYSTEMS, INC.

Specializing in Parts & Service for High Pressure Water Pumps  
Used on Sewer & Catch Basin Cleaning Units



PARTS FOR PISTON & PLUNGER POWER PUMPS  
INQUIRE ABOUT PUMP TRADE-IN PROGRAM  
SHOP OR FIELD SERVICE

**1-800-880-5800**

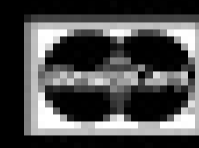

FAX: 812-428-7061



E-MAIL: [don@fluidsystems.net](mailto:don@fluidsystems.net) • WEB SITE: [www.fluidsystems.net](http://www.fluidsystems.net)

**ultra ultra ultra  
LIGHT - VERSATILE - SAFE**

## ultraSHORE P R O D U C T S



Quick to install.  
As light as 130lbs.

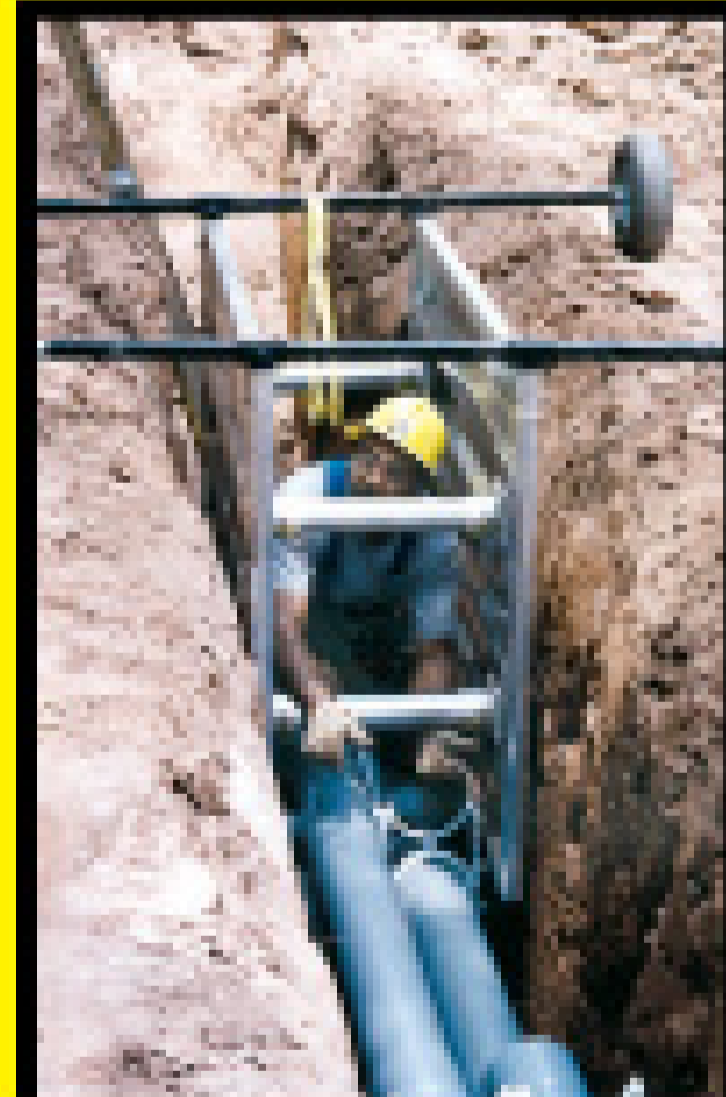

Roll Your Own.  
Optional wheel kit.



Stacks easily with  
2' & 4' high panels.

**This is What Aluminum Shoring Was Meant to be!**



1-800-683-8837

**1-800-SH-ORING**

CALL TOLL-FREE NATIONWIDE • 1-800-746-7464

**[www.shoring.com](http://www.shoring.com)**

*Leaders in cutting technology.*

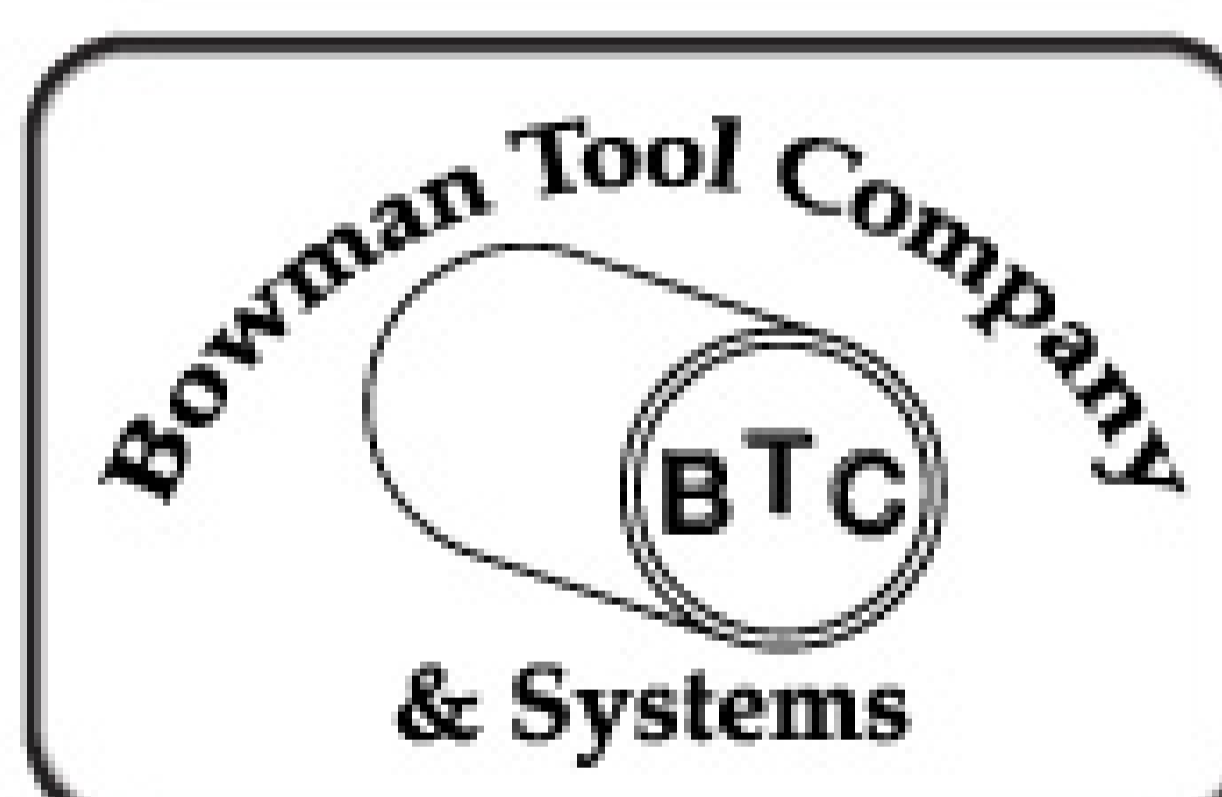

Call Us About  
The New Dominator 300  
Series Cutter For Working  
In 4-Inch Relined Pipe!!



**717-432-1403**

Fax: 717-432-0152

- » Dominator® Cutters
- » Classic 615's Repair Parts
- » Rugged Jumbo 1236 Cutters
- » Generation II Infinite Controls
- » Redesigned Air Motors

We are a service-minded company.  
Call us for a demonstration of  
the unmistakable Dominator®  
with a range of 4-30" and  
powered by the smaller, quicker  
Generation II Infinite Control.

**FREE TRAINING AT OUR FACILITY ON OUR PRODUCTS!**  
Do you own a Trytek or Aries cutter with leakage issues? We offer  
a remanufacturing program for those cutters as well as air motors.  
**CALL US FOR DETAILS!**

[bowmantoolco@earthlink.net](mailto:bowmantoolco@earthlink.net) • [www.bowmantool.com](http://www.bowmantool.com)

# It Doesn't Compete on Price.

(Though You'd Be Forgiven for Thinking Otherwise.)

Rather, VeriSight™ delivers smart features to make you more efficient, like storage for 45 hours of MPEG4 video, multi-frequency SONDE, USB connectivity, and self-leveling head.

Despite these technological advantages, VeriSight's™ rugged design ensures dependable performance. Its welded stainless steel frame, shock absorbers and splashproof ABS controller withstand the punishment of everyday use, and its Kevlar/epoxy-reinforced push rod maintains a 4000-lb break strength.



**Controller:** 8" color LCD • 60 GB drive with 45-hr MPEG capacity • screenwriter with 16-page memory & QWERTY keyboard • USB 2.0 connectivity • Ni-MH battery, plus mains & vehicle power input • onscreen foot/meter counter • splashproof ABS housing



**Reel:** welded stainless steel construction • Kevlar/epoxy-reinforced rod with 4000-lb break strength • 3-frequency SONDE (512Hz, 640Hz, 33kHz) • available 3-frequency locator • wheels with spring shock absorbers • telescoping tow handle • 12 or 10mm rod, either 200' or 100' long



**Camera:** shadowless, dimmable LED array, 20% brighter than competition • self-leveling for always-upright view • stainless housing with scratchless sapphire window • 1.8" diameter with 2.4" detachable skid (4-8" adjustable skid optional) • 1.3" camera also available

## OWNER ADVANTAGE

- ▶ \$1000 EnviroSight Credit with Every System†
- ▶ 1-Year Warranty
- ▶ 7-Day Return Guarantee
- ▶ Walk-In and 24-Hour Service Plans Available
- ▶ Largest Network of Regional Service and Training Centers

www.envirosight.com • (866) 936-8476 • fax (973) 252-1176  
Headquarters: Randolph, New Jersey • Sales & Service Offices Worldwide

**EnviroSight** LLC  
SPECIALISTS IN PIPELINE INSPECTION

VeriSight™

†Credit can be applied toward future purchases. VeriSight excluded. Offer valid until 1/1/09. The VeriSight and EnviroSight names and logos are trademarks of EnviroSight, LLC. ©2008 EnviroSight, LLC. All rights reserved. Specifications subject to change without notice.

# Keeping the Fleet Safe

A sound fleet safety program includes driver record checks and specific rules and responsibilities

By **Scottie Dayton**

Companies with just a few service vans or trucks may think a fleet safety program is unnecessary. However, it takes only a few customers seeing a vehicle driven irresponsibly to jeopardize your firm's reputation.

According to a series by John Bruce and published at [www.safetyxchange.org](http://www.safetyxchange.org), a comprehensive fleet safety program is easy to create, takes little time, and pays big dividends. The policies he recommends for company-owned vehicles work equally well for employees who use their personal vehicles while on company business.

## Where to start

Your company's insurance agent may have a model safety policy that you can adapt to your needs. If not,

it's simple to develop your own.

The most powerful tool you have to guarantee that the proper people are sitting behind the wheel of your company vehicles is the driving record. Check the record of every potential or active driver, then recheck the records annually. Most motor vehicle departments provide driver record checks for a fee. However, your insurance carrier may do them as part of your premium costs.



The fact that a candidate has moving violations doesn't automatically make him or her unacceptable.

It all depends on the nature of the violations and their frequency. Don't hire candidates as drivers if they have two incidents in the past 12 months of excessive speed, at-fault accidents, or accidents involving lane changes, following too close, or sign or signal violations. You should also reject applicants with any instance in the past 12 months of:

- Driving under the influence of alcohol or a controlled substance.
- Fleeing and eluding an officer.
- Hit and run/leaving the scene of an accident.
- At-fault accident with personal injury or fatality.
- Reckless driving.
- Driving without a license.

Driver age is also an important consideration. The 100-Car Naturalistic Driving Study conducted by the National Highway Traffic Safety Administration and Virginia Tech Transportation Institute found that the rates of inattention-related crashes and near-crashes were four times higher for 18- to 20-year-old drivers.

Insurance companies advise scrutinizing potential drivers under the age of 25 carefully and restricting this age group to no more than 10 percent of drivers.

## Training program

Your fleet safety program should include defensive driving lessons within six months for new drivers, or for all drivers. Numerous driving courses are available, including the National Safety Council Defensive Driving course. Sometimes insurance companies can provide the courses.

Treat your fleet safety program like other safety training programs and periodically remind people to drive defensively. Toolbox discussions work best, but also try memos, payroll stuffers, or newsletter articles. Don't forget to document your training and refresher activities.

Your vehicle orientation should cover unique features such as anti-lock brakes, remote-control mirrors, and seat belt and head restraint adjustments. Put vehicle safety

expectations in writing so that all your people clearly understand them. In particular, your people should be required to:

- Conduct regular vehicle safety inspections, keep the vehicle in good condition, and report mechanical or equipment problems to a supervisor.
- Practice defensive driving and courtesy.
- Use headlights (not parking lights) during times of reduced visibility.
- Allow only authorized persons to operate or ride in vehicles.
- Shut off the vehicle and take the keys before exiting.
- Lock the vehicle when it is unattended.
- Use seat belts at all times and ensure that passengers do, too.
- Immediately report any moving violations, accidents, or changes in license status to a supervisor.
- Ask a doctor or pharmacist if a prescription or over-the-counter medication will affect driving ability.
- Avoid using cell phones while driving.

## Discipline policies

Your company should have someone assigned to investigate accidents involving the vehicles. Keep a list of current drivers and their license numbers. Your policies will determine what action to take against employees who violate fleet safety rules. Measures can include requiring an employee to take a course to improve driving skills.

No matter the vehicle, your drivers must never forget that they are company representatives. Driving courteously, maintaining alertness, and obeying all traffic laws will help them stay safe and enhance your company's image. ■

## \$ We've Got the Money \$

For All Your New and Used Equipment Needs

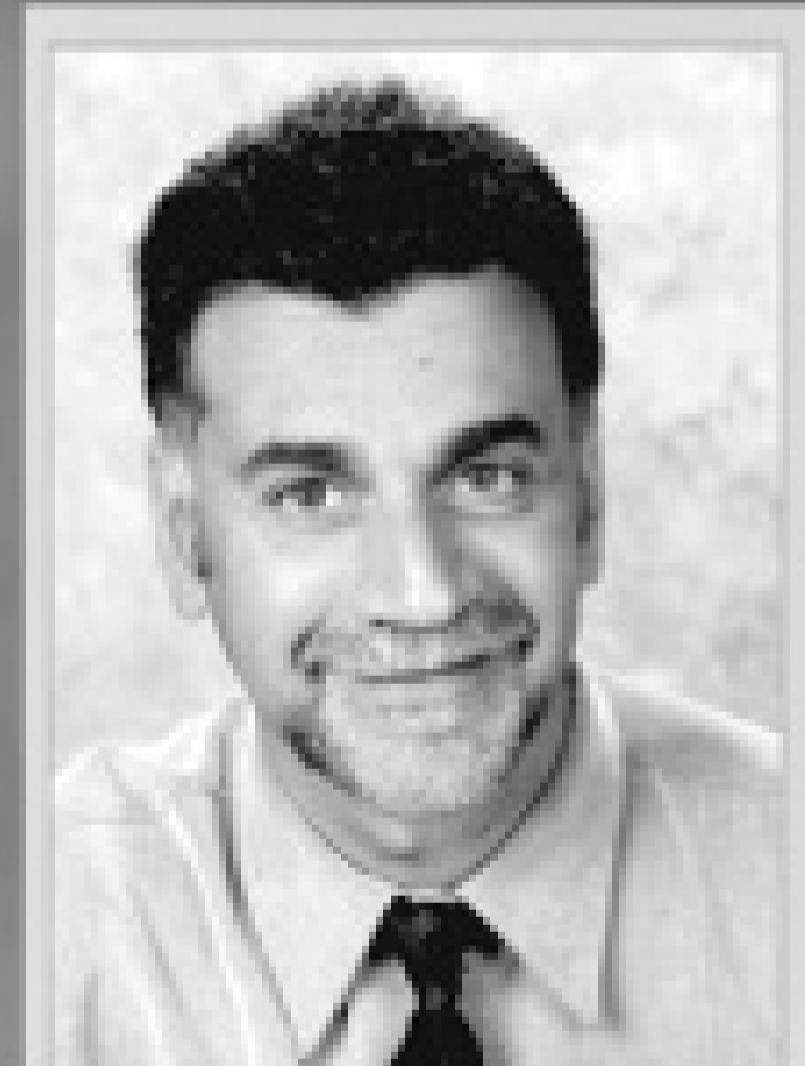

Chuck Territo

- \$250k Application Only
- Simple Approval Process
- Lease or Loan Options
- New & Used Equipment
- Flexible Finance Options
- Start Up Programs



Mike Rausch

Let us put our 35 years of experience to work for you! Call today and see why...  
**It pays to lease with us!**

  
Granite Leasing Co.

**800.246.7997**  
[www.graniteleasing.com](http://www.graniteleasing.com)



# Healing Power

It's time to turn to Jetstream. Again

**Jetstream**, the name that made believers everywhere with the world's first waterblaster to provide a true 10k to 40k conversion ...

**Jetstream**, the name that gave you peace of mind with its simplicity and power ...

**Jetstream is ready to heal your pain.**

**No more short accessory life due to dirty water.** With the Jetstream X-Series, you have new reason for faith—a water tank system that's nothing short of miraculous. By filtering early, the Jetstream X-Series frees water of dirt and contaminants before it reaches the pump, increasing the life of your pump, hose and accessories.

**No more trips to the shop to change pressure.** Jetstream X-Series units can be converted in the field from 10,000 or 20,000 psi to 40,000 psi.

And the healing power of Jetstream keeps the pain at bay—with ease of operation, ease of service, increased fuel efficiency and greater productivity.



*Join us where the water flows pure. Come to Jetstream. Experience the healing power of the X-Series. For a demonstration, call **1-800/231-8192** or visit [www.waterblast.com](http://www.waterblast.com).*



©2007 Federal Signal Corporation, listed on the NYSE by the symbol FSS.

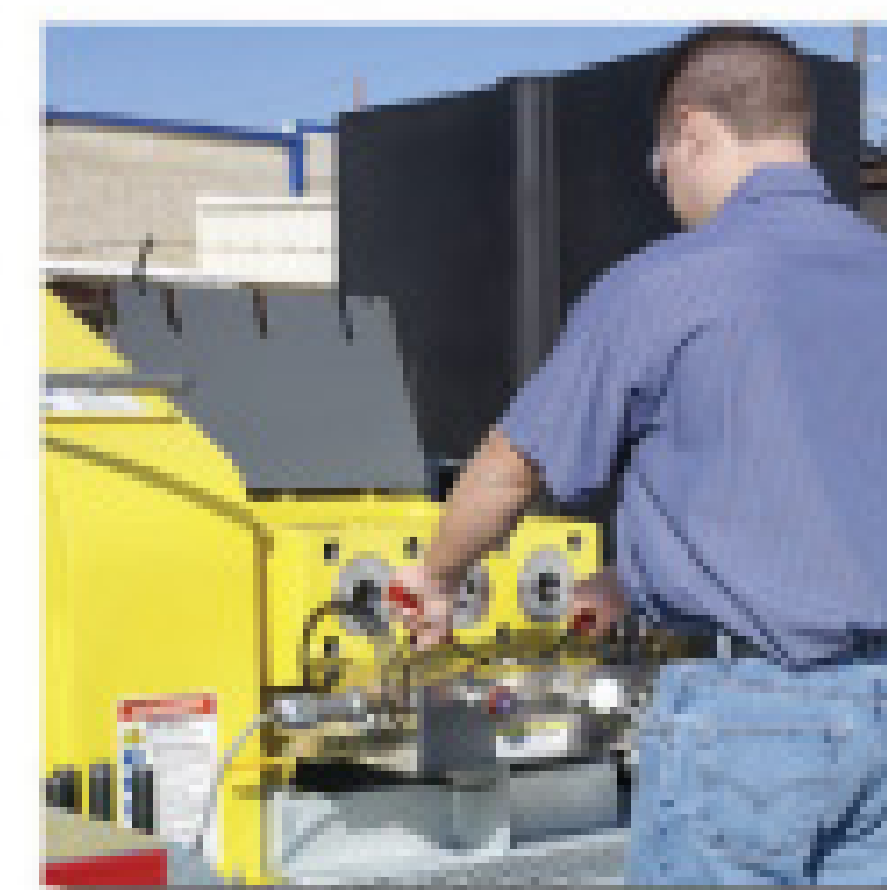

**RENT ME  
LIKE ME  
BUY ME**

**KMH EQUIPMENT  
COMPANY**

**SALES  
RENTAL  
SERVICE**

154 Bender Road, Marietta, OH. 45750  
**888-KMH-0202**  
888-564-0202

Your outsource resource for Industrial air movers,  
hydro-excavators, combination vacuum jetters, liquid  
DOT trucks, parts and accessories

8405 EAST 30 TH. STREET, Indianapolis, IN. 46226  
**317-897-4KMH**  
317-897-4564

**VACALL**



2004 International 7600 Guzzler Classic 105649 miles, 5435 Engine hours, 2373 Blower Hours Hibon 8702 blower 18 cy Debris Tank



2006 Volvo VHD 64F, AquaTech B-12 Combination sewer Cleaner, Hydro-Excavation Package with Boiler, 20,000 Miles, 1700 Engine Hr., 220 Blower Hr., TS56 Hibon Blower, 310 Water pump hr., 65gpm @ 2500 psi



New 2007 Volvo VHD 64F, VacAll 1215 Combination Sewer Cleaner, Available with Hydro-Excavation package, Hibon TS56 Blower 18 Hg, MSS 55 Water pump 80 gpm @ 2000 psi

**PRESVAC**



2000 Sterling LT9513, Clean Earth wet- Dry Dresser Roots 1021 DVJ Blower, 16 cy Debris 181506 Miles, 1610 Blower hr.



2005 International 7600, Vac-con 4716SMXD Hydro- Excavator, 16 cy Debris tank, 3000 psi @ 15 gpm cat 3560 73,370 miles, 2560 engine hr. 1175 blower hr. 1021 DVJ



2004 Sterling LT7501, Vac-Con V312LHAE Combo. FMC-Bear Water pump 80 gpm @ 2000 psi, 16 cy, 13330 miles, 2230 Engine hr., 555 Auxilliary eng. Hr.



New 2008 Hino 338, VacAll / Clean Earth E10 Sweeper, All new except 2004 Cummins 6BT Auxilliary engine with 583 hours.



2004 Sterling LT7500, AquaTech B-10, Lateral hose reel, Cat C-7 engine, 3034 hours, 64456 miles, 1000 gal. water, 80 GPM @ 2000 PSI, Roots 824 Blower, 15" Hg 3300 CFM



Coming soon; new 2008 Sterling Acterra, Presvac DOT 407/412 dump type vacuum unit with choice of PV750 vacuum pump or VTB 820 blower.

# "Your One-Stop Stopper Shop!"

FOR 31 YEARS - HOME OF THE ORIGINAL

## PIPE PLUG & NB BAG/PILLOW DESIGN STOPPER

[ SINGLE SIZE OR MULTI SIZE PIPE STOPPERS 4" & UP ]

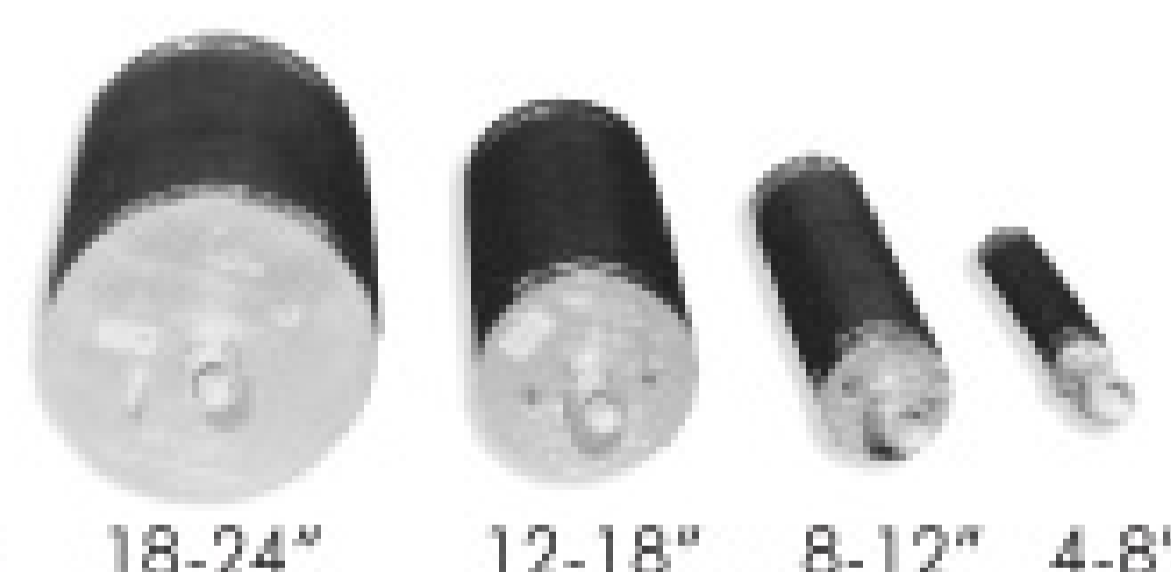

18-24" 12-18" 8-12" 4-8"

### J PLUGS

- Four J-Plugs do the job of 12 plugs
- Field repairable
- Above ground installation



### NB MULTI SIZE BAG/PILLOW STOPPERS

- Great for elliptical & other non-round applications
- Natural rubber construction
- Also available with Flow Thru

### SINGLE & MULTI SIZE PASS THRU PLUGS



### MULTI SIZE PLUGS & MULTI SIZE LEAK LOCATORS



### SINGLE & MULTI SIZE TEST PLUGS

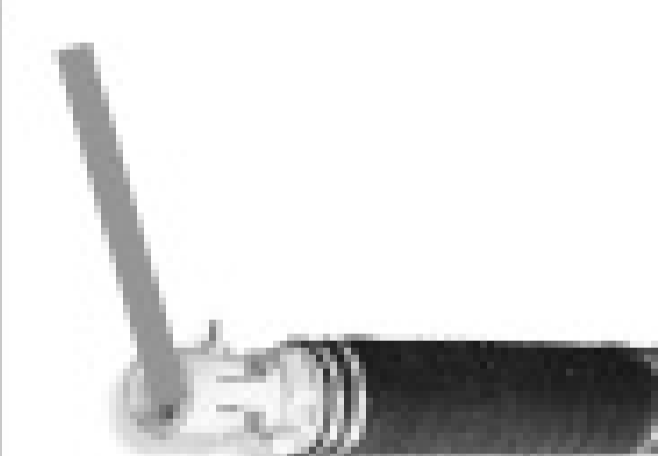

### COMPLETE LINE OF SEWER & DRAINAGE TOOLS AVAILABLE

disc plugs | high pressure plugs | large inflatable pipe plugs | pipeline testing & acceptance plugs | pneumatic by-pass plugs

## SEWER EQUIPMENT CO. OF FLORIDA, INC.

P.O. BOX 186 | 1102 N. DIXIE FREEWAY | NEW SMYRNA BEACH, FL 32170-0186 USA  
IN FLORIDA **800.225.2952** | OUT OF FLORIDA **800.635.2323** | IN CANADA **800.328.3318**  
FAX **386.427.4552** | E-MAIL [sewerequip@worldnet.att.net](mailto:sewerequip@worldnet.att.net) | WEB SITE [www.sewerequipmentco.com](http://www.sewerequipmentco.com)

COMPLETE LINE OF SEWER MAINTENANCE TOOLS

# RD2000 SuperCAT™ 20

– premium all-purpose cable and pipe locator for plumbers

The RD2000 SuperC.A.T 20 is the ideal locator for plumbers. Using a sonde transmitter, the SuperC.A.T 20 can locate blockages in a wide variety of pipes made from iron, clay, concrete and plastic.

- Trace and locate the route of non-metallic pipes using a sonde.
- Trace and locate buried, conductive utilities using active or passive frequencies.
- Estimate the depth of cables, pipes and sondes.
- Locate sewer cameras with integrated sondes; accurately pinpoint the location of blockages from the surface.
- Locate a wide variety of buried utilities using Radiodetection's industry-leading cable and pipe locator; avoid damage to valuable infrastructure when you excavate.



## Precision locate

Advanced DSP technology enables fast, accurate and reliable location of buried assets with real sound and quick meter response

## Optimized locate

High sensitivity and selectivity deliver accurate locates in environments with high levels of electromagnetic interference

## Multiple active frequencies

Allows efficient location of specific underground utilities in a wide range of applications

## StrikeAlert™

Alerts the user to shallow cables and utility lines in both Power and Active Line signal frequencies

For special pricing for the Plumbing Market  
call toll free on **877 247 3797**



**Radiodetection**  
AN SPX COMPANY

154 Portland Road, Bridgton, ME 04009 Tel: 877 247 3797 Fax: 207 647 9496  
Email: [bridgton@spc.com](mailto:bridgton@spc.com) [www.radiodetection.com](http://www.radiodetection.com)

Pipeline Inspection Technology

# flexiprobe push rod video inspection systems

**NEW**  
DIGITAL CONTROL  
MODULE!

Pearpoint inspection systems, featuring the **NEW P330+ flexiprobe control module**, bring you all the benefits of advanced digital technology and easy keypad operation, putting you in complete control.

## P330+ flexiprobe system

Ultra-bright 8" (200mm) TFT screen

Quick transfer of video and still pictures via USB and Bluetooth® wireless technology

Durable keypad for easy access to all key functions

Splashproof keyboard for text entry

Waterproof stainless steel/sapphire camera with maintenance-free LED lighting

Easily transportable compact reel

Each system comes complete with a universal easy-fit brush skid set that allows the 1" camera to be used in pipes from 25mm (1") up to 100mm (4") diameter and the 2" camera to be used in pipes from 50mm (2") up to 150mm (6") diameter. Brushes can be conveniently replaced in seconds.

The Bluetooth word mark and logos are owned by the Bluetooth SIG, Inc. and any use of such marks by Radiodetection Ltd is under licence.



To find out more call us Toll Free **(800)-688-8094**  
ext **245** or visit [www.radiodetection.com](http://www.radiodetection.com)



©2008 Pearpoint, Inc./ Radiodetection Ltd. All rights reserved. The Logo and "flexiprobe" are trademarks owned by Radiodetection Ltd. Due to a policy of continued product development, we reserve the right to alter or amend any published specification without notice. Radiodetection Ltd. is a subsidiary of SPX Corporation

Pearpoint 72055 Corporate Way, Thousand Palms, CA 92276, USA

# You Can't Buy A Better Reel.

## Hose Reels for Cleaning and Pumping

- ☑ High pressure washing and cleaning
- ☑ Sewer, septic, portable toilet cleaning
- ☑ Video pipeline inspection
- ☑ OE vehicles and aftermarket upgrades
- ☑ Extra rugged, long-lasting design
- ☑ Complete custom capabilities



Download or call for your FREE Guide to Ordering Pumper/Cleaner Reels  
<http://go.hannay.com/U15>  
 877-467-3357



**Hannay Reels®**  
 The reel leader.

## Petersen® Pipe Plugging Systems



### Economical Hot Tap Plugging Systems

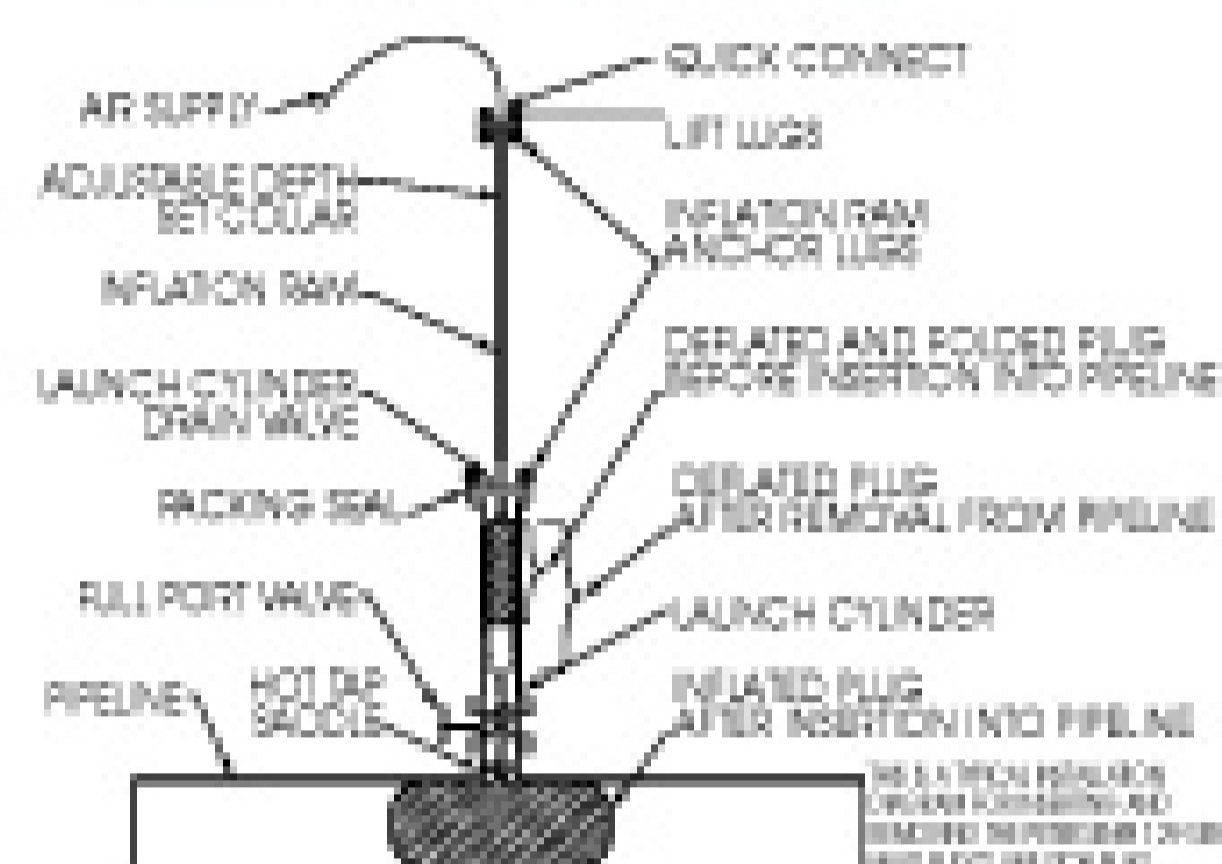

Pipe Plugs and Packers for all your Pressure, Chemical, and Temperature Requirements.

Call us to quickly customize a pipe plug or plugging system for your specific application.

[www.pipeplug.com](http://www.pipeplug.com)

**Petersen** PRODUCTS COMPANY  
 Serving Professionals Since 1916

PHONE 800.926.1926 OR 262.692.2416  
 FAX 800.669.1434 OR 262.692.2418

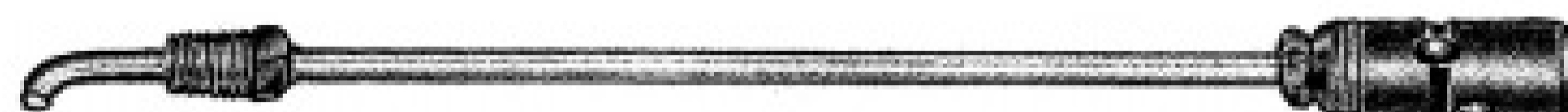

## "Black SHARK" Sewer Rods

5/16" x 39" – \$8.50 ea  
 (100-500 pcs)

3/8" x 39" – \$10.65 ea  
 (100-500 pcs)

Sold in Boxes of 50 pcs.  
 Call For Special Prices on 500 pcs. or More



P.O. Box 1338, Televast (Sarasota), Florida 34270-1338 USA

**Toll Free: 800-365-6583**

Phone: 941-739-0707 • Fax: 941-739-0001

[www.cloverleaftool.com](http://www.cloverleaftool.com)



# "Simplify your life!"

SCOOTERS ARE EASY TO USE,  
TOUGH AND DEPENDABLE.  
DON'T LEAVE THE SHOP WITHOUT ONE.

Scooter  
Sez!!!

10% OFF

Christmas  
Clearance Sale

(Starting a little early)

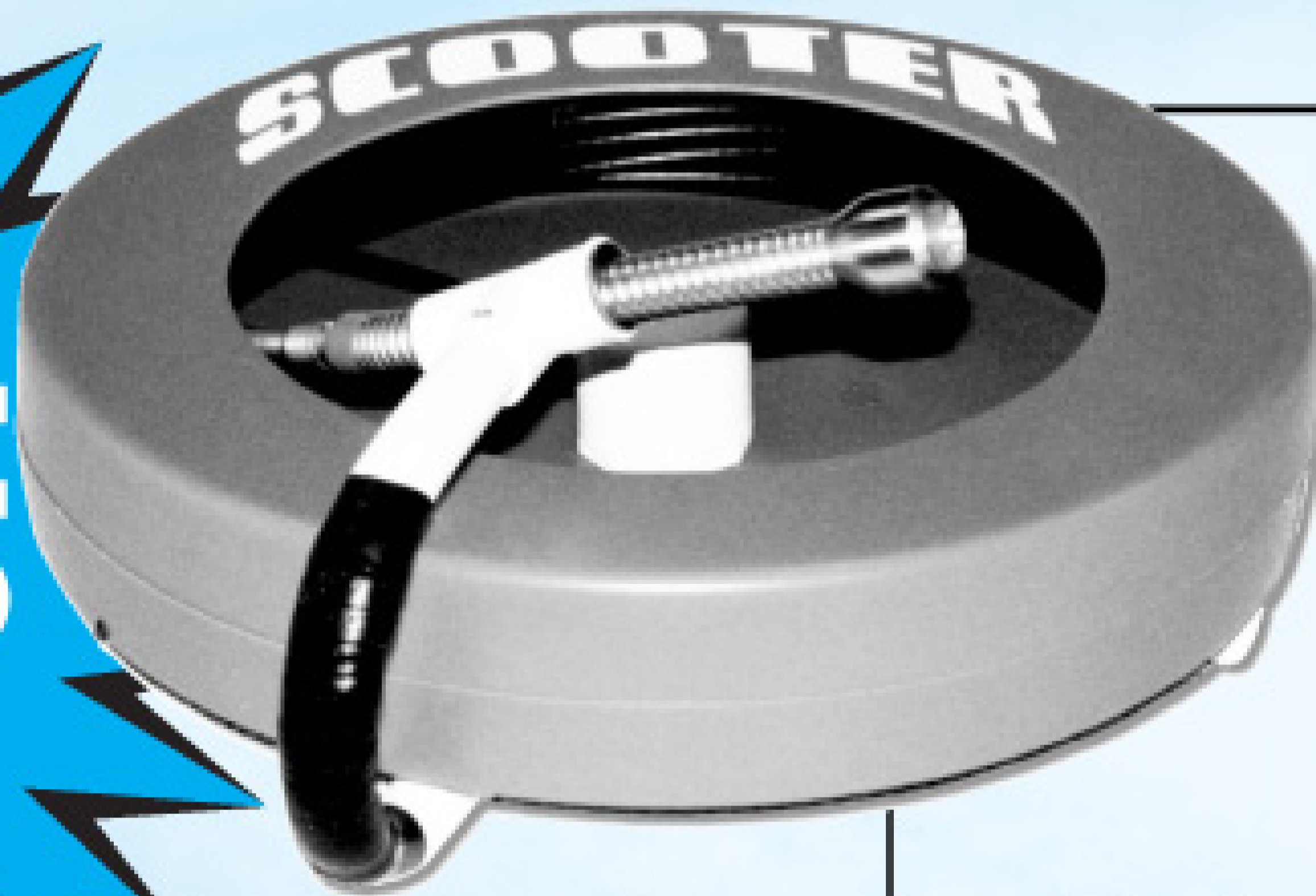

## COLOR

Video Inspection Systems

Complete from **\$4,595**

## Black & White

Video Inspection Systems

Complete from **\$3,295**

### FEATURES:

- Diffuser lighting
- Flexrite gooseneck
- Quick change cameras
- Ultra tough pushrod
- Lightweight/compact
- Solid state lights
- One Year warranty

### OPTIONS:

- Image inverters
- Voice over
- VCR/monitors
- Locators
- Carrying cases

**Prototek**  
Line Locating Tools - We  
Feature the Finest!



Now  
with  
DVD!

**The New Attaché Monitor**  
Lightweight & Compact!

VCR combo can be ordered with any Scooter system!



# SCOOTER

VIDEO  
INSPECTION SYSTEMS

20843 Santa Lucia • Tehachapi, CA 93561 • Fax: 661.822.8917

800.772.6165 [www.tvinspection.com](http://www.tvinspection.com)



# Crunching the Numbers

A few simple calculations can shine a light on your business and tell you if it's on the rise — or headed for the edge of a cliff

By Erik Gunn

If you've ever read an investment analyst's report on a stock, you've probably seen references to various calculations that the writer used to justify why the company is a good or bad investment.

What you may not realize is that those same calculations can tell you a lot about your own business. These numbers — a set of simple ratios — can give you a quick snapshot of the health of your business, just like the one your doctor gets by checking your weight, blood pressure, blood sugar and cholesterol.

Your guide to these numbers is Don Shultz, controller for Newcomb Marketing Solutions in Michigan City, Ind., and a member of the Leaders' Resource Network (LRN), which provides business advice to companies in the environmental service industry. Newcomb was a speaker during the daylong LRN seminar series at the 2008 Pumper & Cleaner Expo.

## Definitions

First a quick review of some terms.

**Net income** is what your business makes after taxes and expenses.

**Assets** are everything your business owns, including the value of your **receivables** (invoices sent but not yet paid). **Current assets** include cash; items you can turn into cash within a year including receivables and inventory; and items that are used up within a year, such as prepaid expenses. They don't include **fixed assets** like vehicles or office equipment.

**Liabilities** are everything your business owes: long-term and short-term debt and unpaid bills. **Current liabilities** are those that come due in the next 12 months.

**Capital stock** is the money you started with to buy or launch the business.

**Retained earnings** is what you have left at the end of the year after paying all bills, including your salary and distributions. This number accumulates from year to year.

**Shareholders equity** is the net worth of your company. It consists of your capital stock, added to your retained earnings, less any distributions to shareholders over time.

Every one of these numbers should be readily available if you keep your books up regularly. While the individual numbers may tell you certain things, it's far more revealing to put them together. A series of ratios can give you a powerful microscope to study your business and even see what might be around the corner.

Another way to think of shareholders' equity is: assets minus liabilities equals shareholders' equity.

Every one of these numbers should be readily available if you keep your books up regularly. While the individual numbers may tell you certain things, it's far more revealing to put them together. A series of ratios can give you a powerful microscope to study your business and even see what might be around the corner.

## Doing the math

The first of these is the **current ratio** — your current assets divided by your current liabilities. "At the very least, you want to have your current assets able to satisfy your current liabilities," says Shultz. That would be a ratio of 1 to 1 — but that by itself isn't very healthy. To put it simply, it would mean you could pay

all your current liabilities by cashing out your current assets, and you'd have nothing left over.

By comparison, if you had, say, a current ratio of 1.8 to 1, you could cover those liabilities and still have a healthy amount of cash. Then there's the downside. "If that ratio is less than 1 to 1, it says you're going to be in trouble meeting your obligations," says Shultz. "Either you're low on cash or you're low on receivables. You're going to be hurting for

cash to meet your liabilities."

More specifically, if the ratio gets too low, at the end of a month you could find yourself unable to pay bills on time or meet your payroll. This of course is called poor cash flow, and almost nothing is more damaging to a business.

A similar measure is the **quick ratio**, which looks at your cash on hand and your accounts receivable. It excludes anything you would have to sell (such as inventory) to produce cash. Those "quick assets" are divided by your current liabilities.

Again, a ratio of 1 means at least you won't owe anything if you cash out, but the greater the number, the better off you are, and a ratio of less than 1 is a danger sign.

## Other ratios

Unlike the current or quick ratios, the other ratios to study will

Erik Gunn is a magazine writer and editor in Racine, Wis., where he operates Great Lakes Editorial Services, consulting for businesses, non-profits and individuals. Readers may direct inquiries to him by contacting this publication at 800/257-7222 or e-mailing editor@cleaner.com.



almost certainly be less than 1, even for a healthy business.

The first of these is your **return on assets (ROA)** — your net income from whatever period is under study divided by your total assets. Suppose your assets total \$400,000 and your net income for a given month is \$10,000. Your ROA for the month will be 0.025. Assuming one month is like any other, your net income for the year is \$120,000, and your ROA for the year is 0.3. That may sound tiny, but for ROA that's a very respectable number.

ROA is a quick measure of how efficiently your business uses its assets. If you can bring that number up from month to month or year to year, it shows you're working smarter with what you've got. Of course, there are times when it will plunge, such as when you buy a new truck or machine. Ideally, though, you'll bring the ROA back up quickly as the new equipment helps you generate more income.

Closely related is **return on investment (ROI)**. This is your net income divided by your shareholder's equity. Unless you have absolutely no liabilities, your equity will be smaller than your assets, so the ROI will be larger than the ROA. Continuing with our previous example, let's suppose \$200,000 in liabilities, leaving a shareholder's equity of \$200,000. The ROA for the year is 0.6 — again, a very healthy number. Once again, this number should grow over time if you're operating efficiently. If it drops steadily, that's a sign your business is becoming less profitable, and if it hits zero or goes negative, you're in real trouble.

Finally, there's the **debt to equity ratio** — your total liabilities

divided by your shareholder's equity. The higher that number, the more you've relied on debt to finance the growth of your business. A lower number means you've been more cautious.

One rule of thumb used by many analysts is that this ratio should be below 30 percent. If it's higher than that, you could be in danger of carrying more debt than the business can support.

#### A monthly habit

Shultz recommends checking these numbers every month. ROI and ROA will change only slowly; debt to equity might not change at all for a long time, then take a sudden spike upward if you buy a new vehicle or finance new office space. If the quick and current ratios remain steady from month to month, that shows steady business; fluctuations can reveal seasonal ups and downs.

What you're ultimately looking

for is overall trends: Are you getting worse, or better? If you're getting better, great! If you're getting worse — for instance, if the quick and current ratios move closer to or even below 1 — maybe it's time to find ways to boost income and cut expenses.

Stay in touch with your creditors and renegotiate terms if you have to. "You probably have a credit line at the bank to help you get over a short-term crunch," Shultz notes. But longer-lasting troubles require more systematic fixes.

If you keep good books, it shouldn't take you long to get comfortable with these very simple numbers. And while it may sound like drudgery, just knowing that these are the same things those Wall Street analysts track should be an inspiration. After all, however large or small, your business is the most important investment you'll ever make. ■



## GLOBAL NOVELTY "PRIMUS"

### Sewer Cleaning Nozzle with Controlled Rotation Speed

- Tempered stainless steel body
- Tempered stainless steel skids
- High performance friction clutch with ceramic discs in conjunction with the angles of jet incidence in the cleaning head controls the rotation speed
- 4 coated stainless steel nozzle inserts 45° provide an unrivaled cleaning efficiency
- 2 coated stainless steel nozzle inserts 18° crosswise forward boring cut through roots, grease and mineral deposits
- 6 coated stainless steel nozzle inserts 15° generate an unequalled propulsion by means of our **Optimized 3D Hydro Mechanics™**

#### - Patent Pending -

Available with rigid guide skid made of tempered stainless steel (as shown) or continuously adjustable, flexible guide skid made of stainless steel.



We use tempered stainless steel ASK nozzle inserts, specially coated for high pressure and reclaimed water usage.

#### Low maintenance:

Our Primus is operated by water coming from a pressurized hose. **No lubrication** and replacement of internal mechanical parts is required within the first twelve months of operation thus making our Primus extremely operator friendly.



#### Operating range:

Potable or reclaimed water  
6" - 20" sewer lines  
1/2" - 1" hose thread connections  
Flow rate: 18 gpm - 80 gpm  
Pressure: 2000 - 3600 PSI max.



### USB-Sewer Equipment Corporation

1700 Enterprise Way • Suite 116 • Marietta, GA 30067  
PHONE 770-984-8880 • FAX 770-984-2802

EMAIL [info@usbsec.com](mailto:info@usbsec.com) • WEB [www.usbsec.com](http://www.usbsec.com)



## The Ultimate in Inspection Software

### Core License

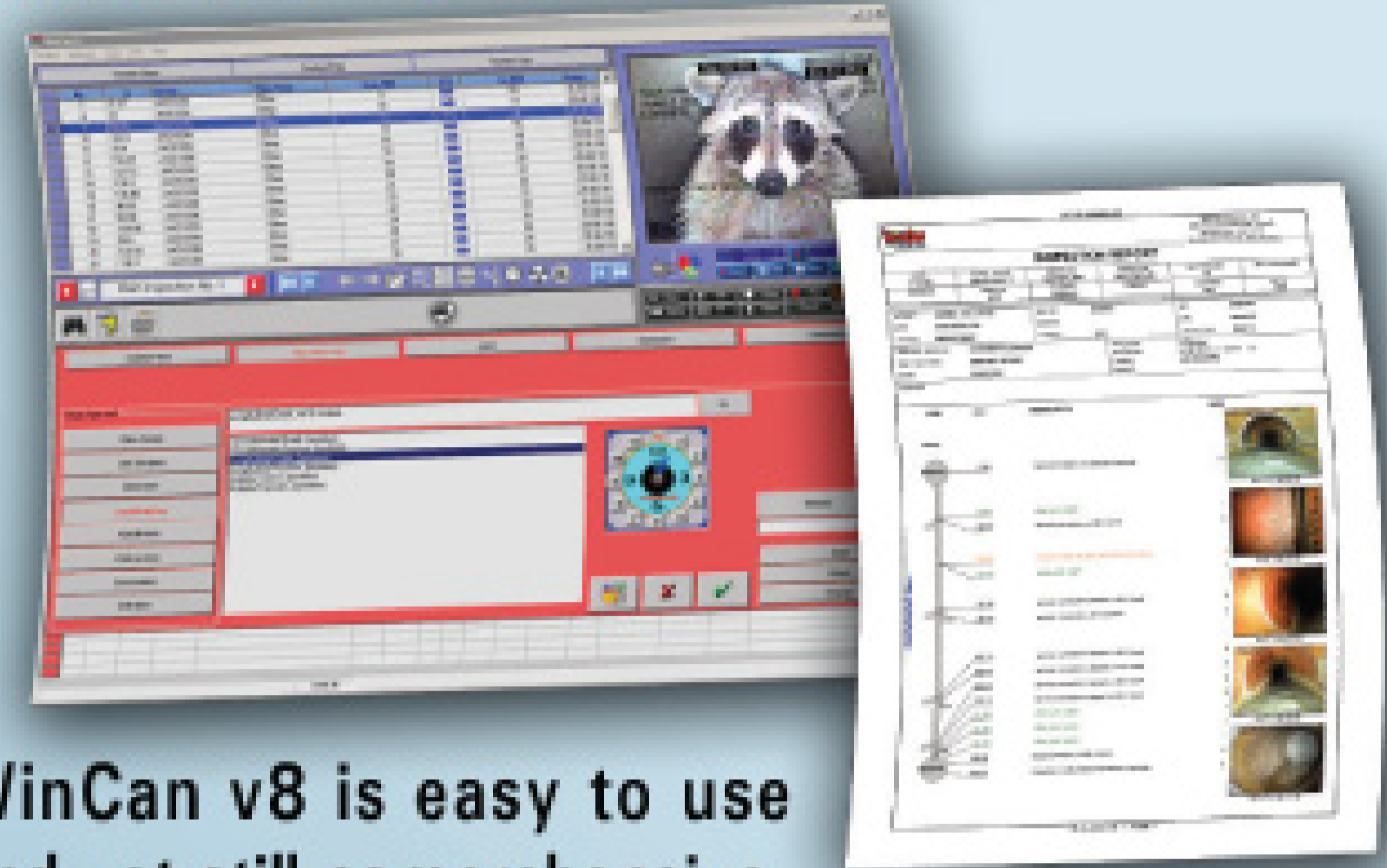

WinCan v8 is easy to use and yet still comprehensive.

WinCan v8 includes data entry, picture capture, data filtering and merging, all as part of the Core license.

### WinCan Map

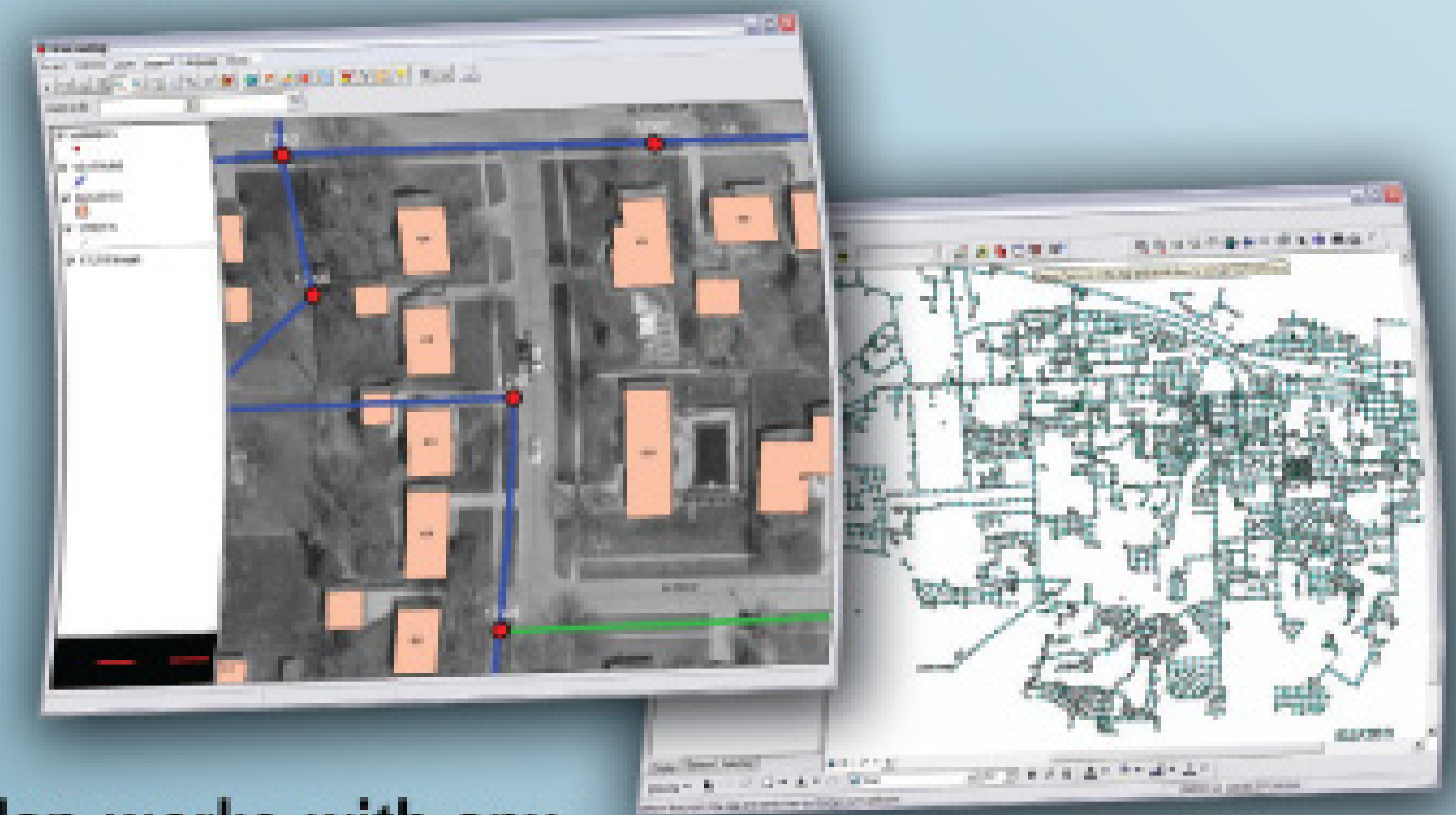

Map works with any GIS application. Map tools allow you to transfer data into WinCan, click on an asset to find the coordinating inspection in WinCan or click on the inspection to highlight the asset on the map.

Online Demonstrations are available every Monday at 1 pm and Friday at 9 am. Email [lesley.escobar@wincanamerica.com](mailto:lesley.escobar@wincanamerica.com) to schedule a presentation.



505.341.0109

[www.wincanamerica.com](http://www.wincanamerica.com)

Look for your WinCan America Authorized Dealer!

© 2008 WinCan America and WinCan America. All rights reserved. WinCan and the WinCan Logo are trademarks of WinCan America.

# YOU'LL BE "REEL" GLAD YOU CHOSE PROTOTEK.



## Reel World Solutions!

Prototek not only has the right compact, powerful transmitters to get to the point of the problem, but they also carry the right rodding tool to take you where to need to go.



**Get the signal!** In small or deep lines, in rough environments, or flushable situations—Prototek offers you unparalleled versatility and durability with a full line of transmitters for any application.



Like this LMJ-6 that transmits through ductile iron, steel and all other materials.

## LineFinder 2100 Receiver

Simple one button operation, large screen is easy on the eye, audio is easy on the ear. Got a question? Call and speak with a really friendly, helpful person. Prototek offers the best in the industry—we don't hang up until you get what you need.



www.prototek.net Email: prototeksales@prototek.net

800-541-9123

BREAKING NEW GROUND UNDERGROUND

## SOFTWARE FOR THE INDUSTRY



## GET A LIFE!

...with software that will get your life back!

## Summit™ XP Service Profit Builder™

Work Orders  
Job History  
Reminders  
Diagrams  
Dispatching  
Instant Mapping  
Inventory Control  
Receivables  
Commissions  
Repeat Business  
QuickBooks® Link  
...and much more!

**Easiest to use!**  
...Over 25 years  
experience

Let us transfer the data  
from your old program!  
Stay on Top...with Summit™!

Ask about our other software programs for:

- Portable restrooms & other rental businesses
- Sales contacts for sales personnel
- Employee incentive tracking
- Fleet maintenance and service tracking

DEMOS ON LINE!...or call for a Demo DVD or personal guided tour



## Ritam Technologies, LP

Sales: USA 800-662-8471 • Int'l: 208-629-4462  
Email: info@ritam.com • Web: www.ritam.com

# Ramps



- Reduce Injury \$\$\$
- Reduces Dangerous Lifting
- Protect Your Equipment

Do it RIGHT!

**LINK**®

Cargo Management Products

1-800-248-3057  
www.linkcmp.com



Check Out What's New From the  
Industry Innovator for Over 75 Years

**SRECO**  
**FLEXIBLE**

## HV1800 TR/L Trailer Jet

**Hy-Velocity Sewer Flushing Machine**



Compact and highly maneuverable, the HV 1800 trailer is ergonomically designed for single person operation with numerous features and options to help operators efficiently clean lines 4" to 24" in diameter.

- ✓ 40 gpm at 2000 psi
- ✓ up to 700 gallons of water carrying capacity
- ✓ up to 800' of hose
- ✓ 4 cylinder diesel engine with over-center clutch
- ✓ high pressure triplex pump

**POWER**  
**CONTROL**  
**EFFICIENCY**

SRECO Flexible...  
pipe cleaning solutions  
favored by contractors,  
municipalities and  
government agencies  
worldwide

## Bronco Trailer Jet

**Kicking Out Even More Productivity**

A powerful trailer-mounted jet system featuring high water pressure and GPM delivery at a budget friendly price.

- ✓ 20 gpm at 4000 psi
- ✓ 325 gallon water tank
- ✓ up to 600' of hose capacity
- ✓ integrated JetCam, LCD monitor and DVR
- ✓ articulating reel



Call today for more information about these products and our complete range of wastewater collection systems maintenance solutions.

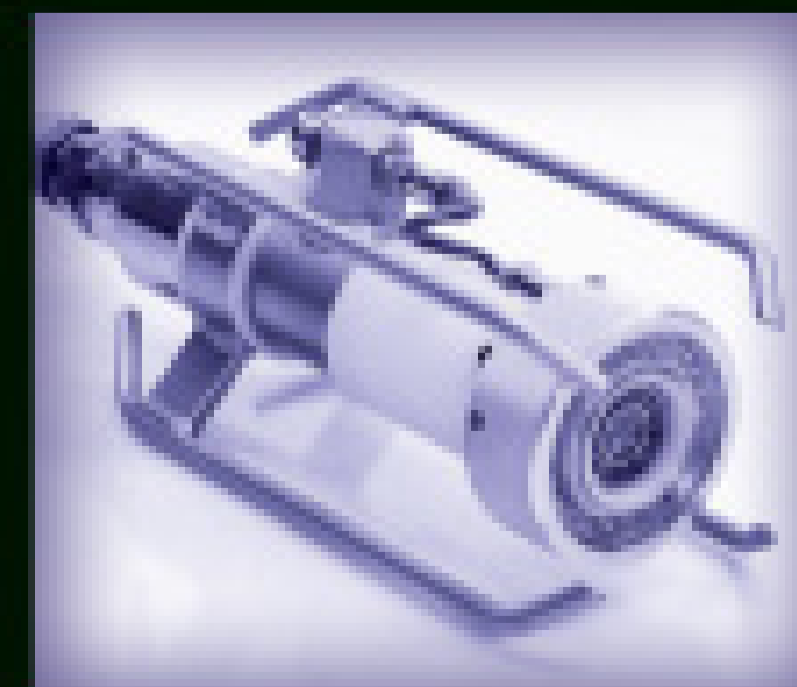

**the right tools for the job**

Toll Free: 800.421.6536  
310.606.9009 local  
info@srecoflexible.com  
www.srecoflexible.com

- Color Camera
- 512 Hz transmitter  
512 Hz receivers available
- Complimentary monitor  
(while supplies last)
- No more expensive down time
- 2 year guarantee
- Uses any off-the-shelf monitor
- Easily replaceable modular components
- Plumber friendly

Starting at  
**\$3,950**

## Easy Cam

Color Inspection Camera

### The Easy Cam Story

In 2005 two friends, one a plumber and the other an engineer, got together with the thought of improving upon the design of sewer inspection cameras. We wanted a camera that was engineered differently from the "norm". Simplicity in our design was the answer. Our goal was to address the constant problems that cameras have which include extensive downtime, high repair costs and restricted video equipment use. We employed a common sense approach to Easy Cam resulting in a simple, sturdy camera that is dependable. Easy Cam is compatible with any off-the-shelf video equipment. Best of all, Easy Cam offers a two year guarantee with FREE replacement parts that can be installed by the owner. Easy Cam is quickly becoming the "workhorse" of the industry because Easy Cam just makes sense.

*"Thank you for your enthusiastic response."*

Rick Joy, *Plumbing Contractor, S.W. Florida - 30 years*

Fred Lange, *Inventor of Easy Cam*

[www.easycamllc.com](http://www.easycamllc.com)

**423.349.4300**  
U.S. & Foreign Patents Pending



It just makes sense

**Easy CAM**™

**fssolutions**  
SALES • RENTALS • PARTS • SERVICE

**We've got you covered**



New 2008 Liquid Vacuum Tank, 3,000 Gallon, DOT Spec, Fruitland 500 Vacuum Pump (350 CFM)  
**2 TO CHOOSE FROM!**



New 2008 Guzzler Classic Vacuum Module, 1998 Sterling Chassis, Rebuilt Hibon & Transfer Case  
**READY TO WORK!**



Guzzler NX 2003,  
Hibon Blower  
**REFURBISHMENT IN PROCESS!**

**Many More Units Available • Call for Details!**

**Parts and Service**  
**Financing for Used Equipment and Service**  
**Warranties for Most Equipment**  
**We Sell and Service**

**The Largest Selection of Refurbished Vacuum Trucks in the World**

**1-800-822-8785**  
[www.fssolutionsgroup.com](http://www.fssolutionsgroup.com)



**We've got you covered**

# FS Solutions™

**Your Resource for Used Equipment Sales, Service, Parts and Rentals\***

**From the people who bring you Guzzler, Jetstream and Vactor, the brands you know and trust, we bring you FS Solutions.**

- **High-performance parts** for most makes and models of industrial vacuum loaders and waterblasters
- **Wide range of accessories** for industrial cleaning
- **Repairing and rebuilding** of equipment, pumps, and blowers
- **Large selection of refurbished vacuum trucks**
- **Jetstream waterblast rental units** ranging from 170-300 HP, pressures convertible from 10-20-40k psi
- **Waterblast safety training** and same day nozzle drilling



**Birmingham, AL**  
8584 Borden Ave. SE  
Leeds, AL 35094  
800/822-8785

**Houston, TX**  
2500 E. Pasadena Freeway  
Pasadena, TX 77506  
713/472-1529

**Streator, IL**  
2108 Coalville Rd..  
Streator, IL 61364  
800/822-8785

**Toledo, OH**  
1144 Expressway Drive South  
Toledo, OH 43608  
888/415-RENT (7368)

**Long Beach, CA**  
1510 Hayes Ave.  
Long Beach, CA 90813  
866/515-9891

\* Offerings vary by location.

©2008 Federal Signal Environmental Solutions Group

# The Upside to the Downturn

Economic times may be hard, but here are six ways to strengthen your business as you look for the national picture to improve

By David Giannetto

If you own a business, some recent workdays may have gone like this: You bolt awake, grab the financial section of the paper, and turn on your TV to get the latest worrisome financial news. Once you make it to work, you lock yourself in your office to study your company's financial projections for the next few months, worrying over every worst-case scenario. Well, it's time for the hand-wringing to stop, and the smart thinking to begin.

Just the word "recession" can send business owners into a panic. Add in all of the economic postulating by the media, and you might think it's time to start counting down the days until your business's demise. But all of that worrying is counterproductive.

The business owners who make it through an economic downturn are those who use their time to improve the business and seize every opportunity. Play your cards right and you may even come out more prosperous than before.

Making it through this slowdown won't be a piece of cake for anyone, but if you know the best steps to take, you will be able to come out on the other side with a very sound business.

Here are a few tips for steering your way through.

## 1. In business, only the strong survive.

During a downturn, many business owners forget that their competitors are suffering too and that the playing field is still level. Therefore, your basic strategy for prospering should not change. Build the strongest business you can. That means having a strong value proposition, being fiscally responsible, and providing great service to get and keep customers. Don't let the hype about the slowdown distract you from those tenets.

## 2. Use the hype to focus your employees.

In the right hands, the fear-inducing hype can be a great motivator. The slowdown creates a momentary unifying factor — something that lets employees set aside their individual concerns and rally

around a common cause. Use the economy to stress that providing quality service and being more efficient are the best ways to help the business. The challenge is for you, as the leader, to resist being overcome by fear, and to present a vision of prosperity that everyone will embrace.

**3. Expand; don't contract.** Great companies expand during slowdowns; they don't pull back. Remember, competitors are dealing with the same challenges. The weakest will go out of business, losing funding, cutting operations, and letting go of assets and people. All of these things open up holes in the market that you can fill. You want to be there to snatch up the customers of your failed competitors. Be pre-

*David F. Giannetto is the director of Cohn Consulting Group's Enterprise Performance Management Practice, responsible for helping clients improve operation efficiency, management effectiveness, customer satisfaction, and systems integration. He is an author of the book, The Performance Power Grid: The Proven Method to Create and Sustain Superior Organizational Performance. He lives in Basking Ridge, N.J.*

pared to increase your sales, marketing, and advertising efforts to make sure newly available customers reach out to you first.

**4. Figure out what tough times mean for your customers.** Your customers are probably suffering, too. The faster you realize that, the quicker you can meet their needs. Look at your organization from the customers' perspective and make sure every part of the organization is treating customers right. Go the extra mile, even if that means spending extra money, to reach out to your biggest and best customers. Meet their expecta-

**Great companies expand during slowdowns; they don't pull back. Remember, competitors are dealing with the same challenges. The weakest will go out of business, losing funding, cutting operations, and letting go of assets and people. All of these things open up holes in the market that you can fill.**

tions and keep communication open. That way, if you find out they're planning to break off relations, you can do something about it before it's too late.

**5. Know the difference between profit and revenue.** In some organizations, it's hard to tell which customers, products, services, or geographic areas provide the most profit. Plain financial statements do nothing to help you identify unprofitable customers or segments that can be cut. During a slowdown, look at this more closely. At some point you may need to cut costs, and the first places to cut should be those areas where you are already losing money.

**6. Stay current and creative. A better tomorrow will come.** Too often during a slowdown, companies cut back on the new products or services that represent their future. When the slowdown ends, they can't catch back up to market demands and expectations. So they fail while the market is actually turning around. Avoid this trap. Keep your creative juices flowing. Always think about new ways to serve customers and what new products will enable you to better meet their needs.

The words "economic downturn" don't have to mean only bad news. If you manage correctly, taking care of your employees and customers, you can make it through stronger than ever before. ■

**Your Source for Ultra High Pressure Hose**

**Servicing both the Waterblast & Coatings Removal Industries with Hose & Accessories**

- Hoses for working pressures 10,000 to 46,000 psi
- BlastPro® Flexlances with Duralife™ Outercover
- Supply Hoses up to 1" ID
- NPT 15K rated fittings and adapters
- Complete range of medium and high pressure valves and fittings

**SPIR STAR®**

10002 Sam Houston Center Drive • Houston, TX 77064  
Toll Free (800) 890-7827 • Fax: (888) 893-1255  
Phone (281) 664-7800 • Fax: (281) 664-7850  
Visit us on the web at: [www.spirstar.com](http://www.spirstar.com)

© 2008 SPIR STAR



There's a reason they call us Mr.™  
What do they call you?

Customers know it's easy to spot a Mr. Rooter®, and not just because of the bright, red van he drives. It's how he does his job. A Mr. Rooter® franchise gives you exclusive territory, brand identity, marketing support, established business systems and more. Find out why we're the ultimate service franchise opportunity. There's a reason they call us Mr.™

800-298-6855

[MrRooter.com/franchising](http://MrRooter.com/franchising)

**Mr. Rooter™**  
PLUMBING

**NEW Machines! NEW Website!**

**Duracable**

Manufacturing Company

**877-244-0556**

[www.duracable.com](http://www.duracable.com)

[sales@duracable.com](mailto:sales@duracable.com)

**The Pivot (DM150)**

Heavy-duty, self-aligning head bearing increases the life span of the reel.

Loosen the quick release "T" handles for easy reel removal.

Pocket-molded hand grip for easy carrying.

Five notched positions allow the machine to pivot from 0-90 degrees.

14" enclosed polyethylene oversized reel comes with inner reel, revolving arm and head bearing.

A continuously welded uni-body frame for strength and durability.

Air foot pedal comes standard, allowing the operator to turn the machine on and off while hands stay on the cable.

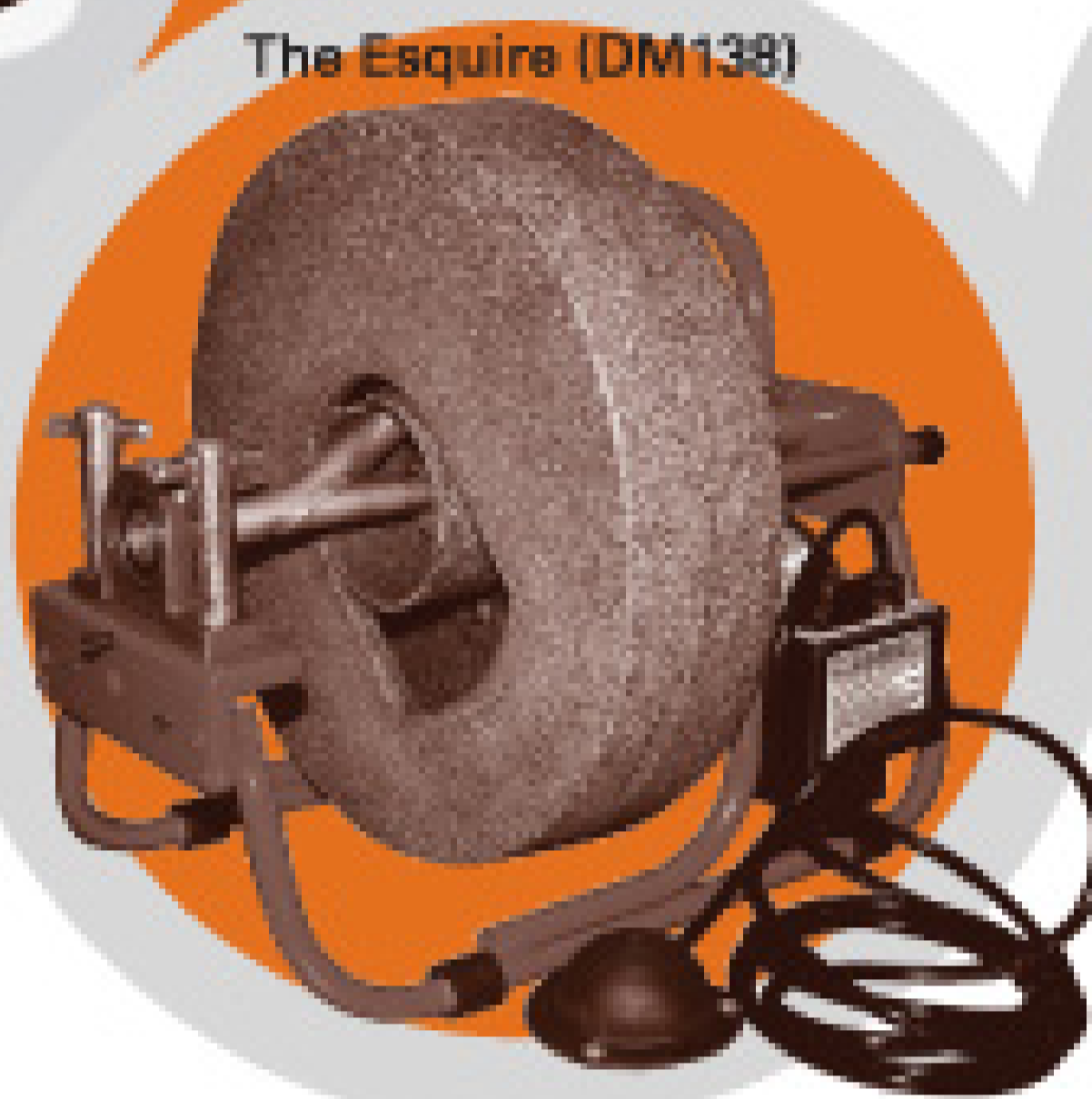

# Central Winnelson

**SeeSnakes™**

Call us for Our Lowest Price!

SeeSnakes and Locators Ship Free!

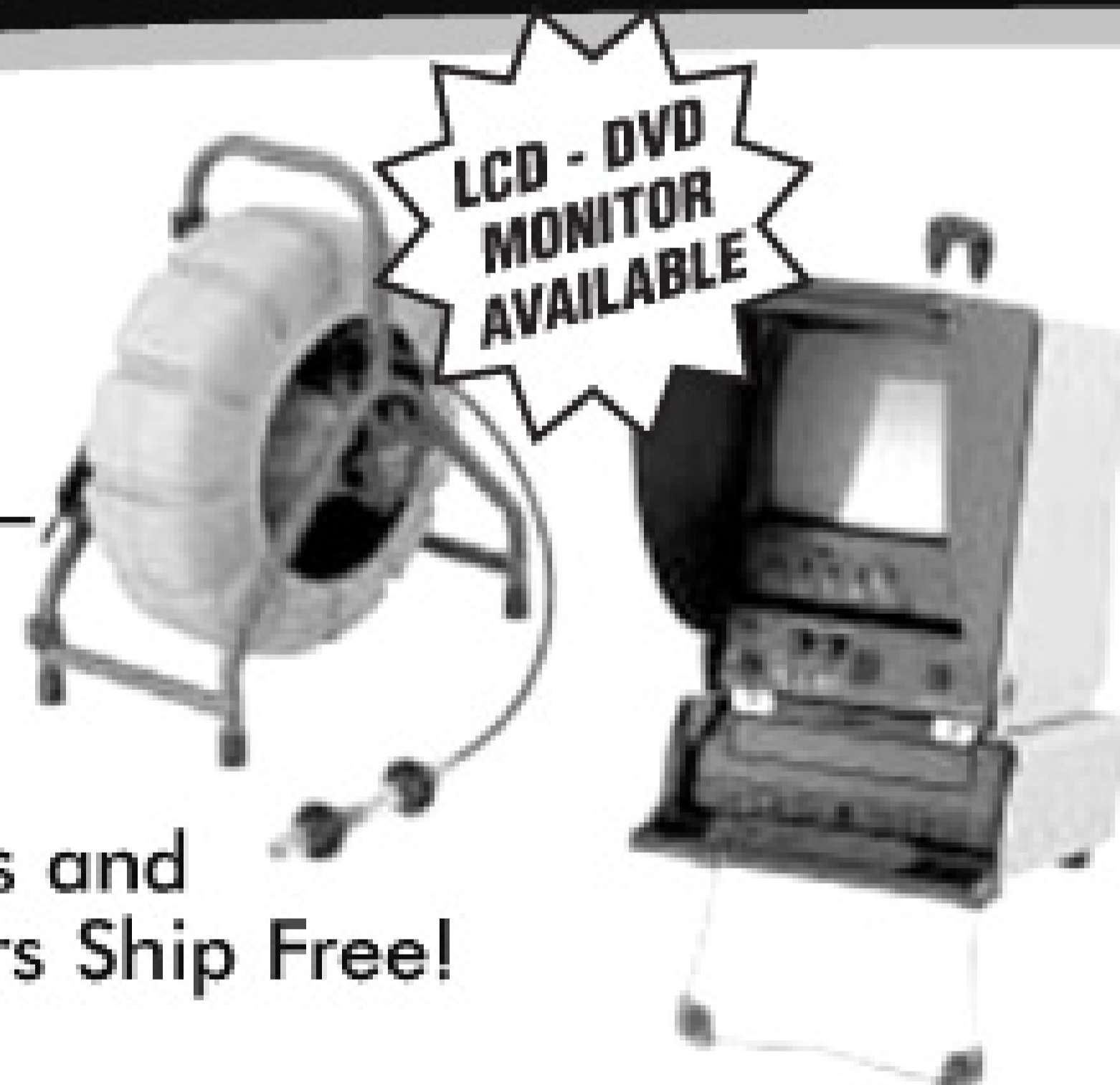

LCD - DVD MONITOR AVAILABLE

**6% one year financing available. Longer lease rates also available. Call Keith for details.**

**Buying a SeeSnake?**

**CALL US FOR GREAT PRICING AND FREE SHIPPING!**

**WE WILL NOT BE UNDERSOLD**

**- Call Us Evenings and Weekends - Keith: 405-602-9155 & Jim: 405-205-3974**

**AUTHORIZED RIDGID SEESNAKE REPAIR CENTER**

**Ridgid SeekTech®**

Locating Made *Easy*

**Price Too Low to Advertise!**

**CALL FOR SPECIAL RIDGID PROMOTIONS**

5037 NW 10th • Oklahoma City, OK 73127  
[www.centralwinnelson.com](http://www.centralwinnelson.com)

**Toll Free: 888.947.8761**



# Serious Machines for a Serious Business

**NOW STANDARD WITH WARTHOG NOZZLES**

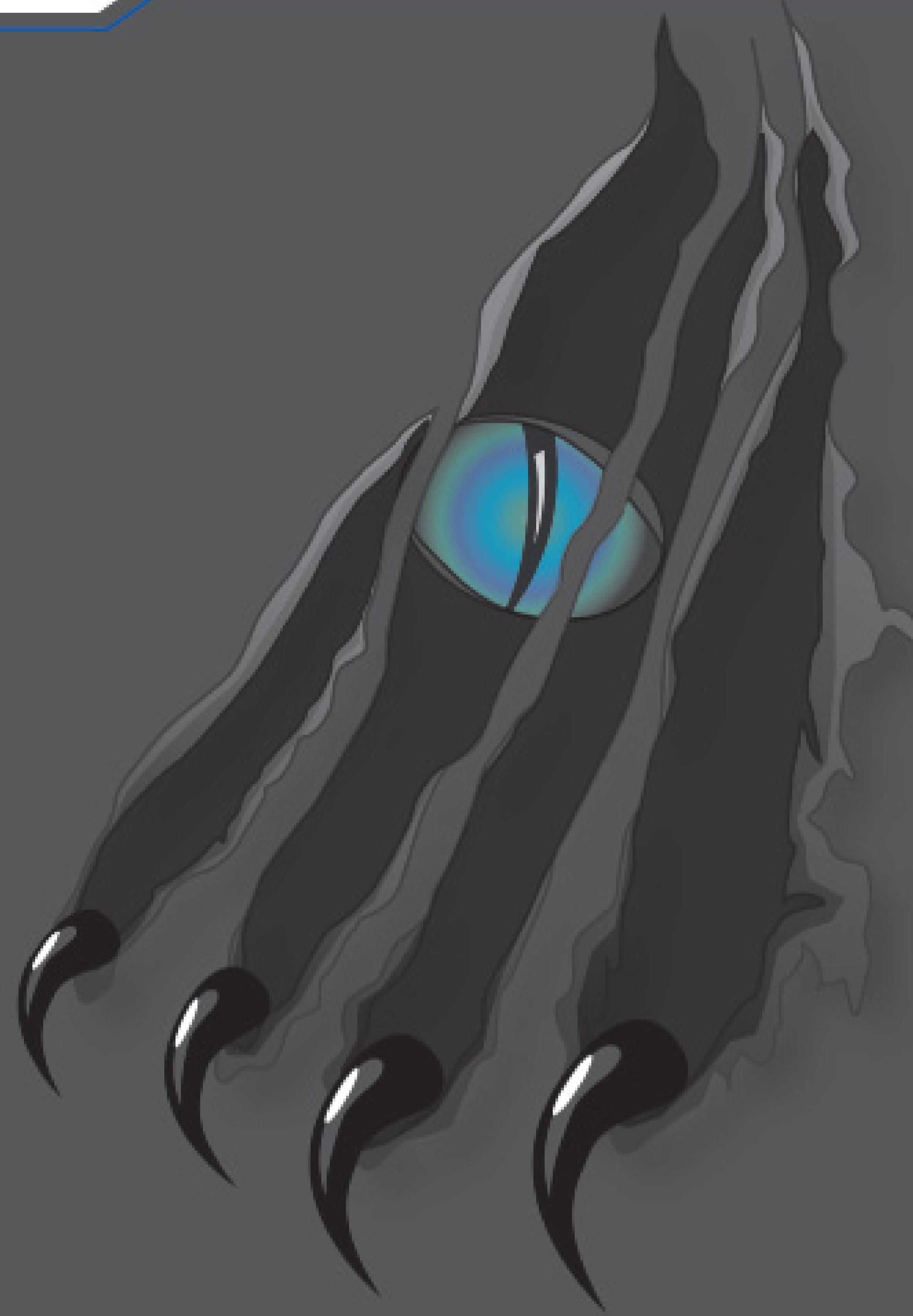

## Mongoose Jetters, **Shredding the Competition.**

### RELIABILITY:

- Cat® Diesel Engine.
- Weather Proof NEMA 4 Electrical System.

### PRODUCTIVITY:

- Full Function Wireless Remote.
- Rotating Reel Featuring Industrial Swivel Bearing.

### BUILD:

- Truck And Trailers Available In Both 300 and 600 Gallon.
- Custom Configurations To Fit Your Needs.



### 184XL TRUCK

600 gallon, 18GPM@4,000PSI



### 184XL

600 gallon, 18GPM@4,000PSI



### 184

300 gallon, 18GPM@4,000PSI

[www.mongoosejettters.com](http://www.mongoosejettters.com)

1.877.JETTER1

**Changing** the way  
you **work**



1-800-333-9274 East \* 1-800-786-9274 Custom  
 1-800-351-7283 **HONDA** Parts \* 1-800-964-9274  
 1-800-454-9274 Open Till 7:00pm West

- \* Apply For 30 Day Terms Account
- \* Low Interest Lease Plan
- \* 5 Offices To Serve You
- \* Free Lifetime Tech Support

## 1500PSI Pulse On Demand



- ⊗ 2HP Single Phase 115 Volt American Made Motor
- ⊗ Draws 20 Amps - Adjustable
- ⊗ 2 + 5 Year Motor & Pump Warranty
- ⊗ Adjustable Pressure & Amp. Draw
- ⊗ 25' Pressure Washer Hose, Gun, Wand, Chemical Injector, & Nozzles
- ⊗ 100' x 3/16" Jetter Hose + Free 50' x 1/8" Jetter Hose (1/4" Available Upon Request)
- ⊗ 4 Stainless Steel Jetter Nozzles
- ⊗ 36' GFCI Protected Cord - 20 Amp.

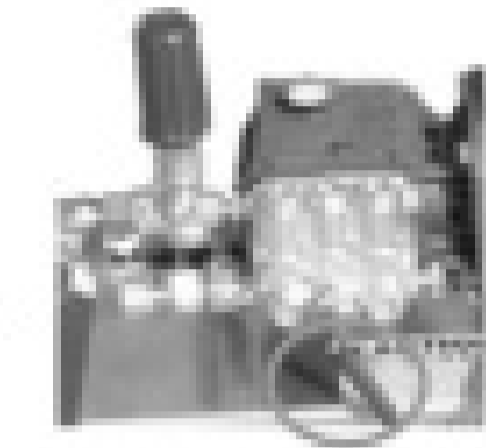

**PULSE VALVE INCLUDED**

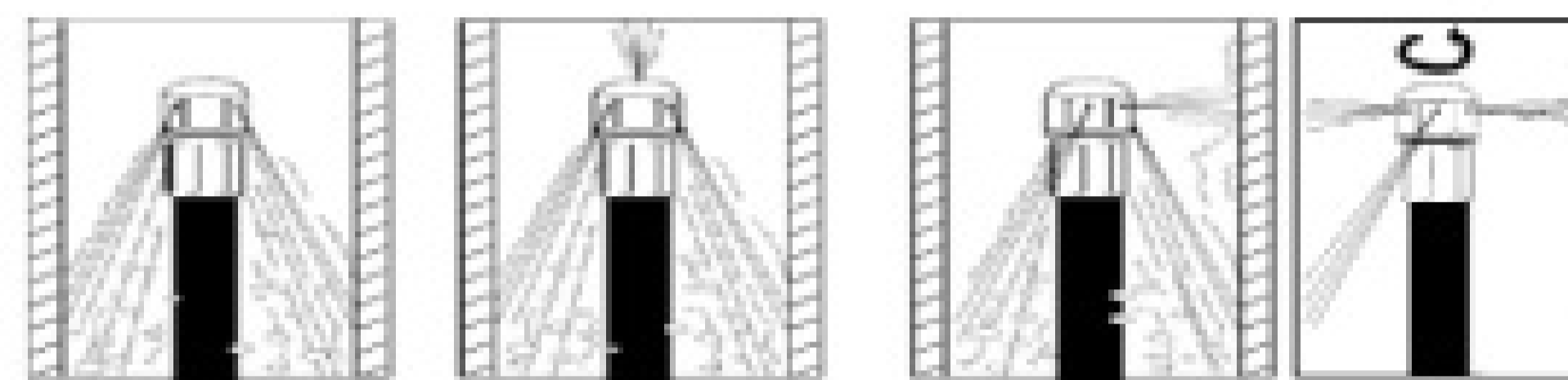

RAM LASER CORNER ROTARY

All Packages Include

MODEL EJ 2015-HC 2.2GPM @ 1500PSI  
 ( HAND CARRY ) Weighs 62 Lbs ! **\$899**



Portable  
On Wheels

Portable Frame Option  
Add \$69

- ⊗ Light Weight Aircraft Aluminum
- ⊗ Guaranteed "NO Flat Tires"
- ⊗ Lifetime Warranty
- ⊗ Total Weight 86Lbs
- ⊗ UPS-able w/ Protective Rear Bumper

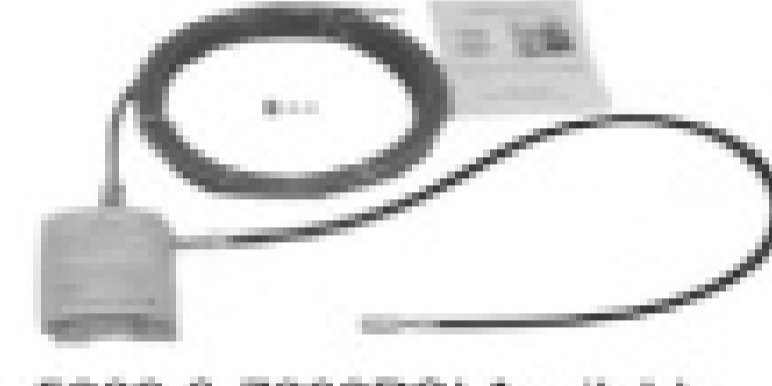

5000 & 7000PSI Available

Add A Foot Valve  
8' Jumper Hose Complete  
With  
Quick Connects **\$139**  
Up To 3000PSI

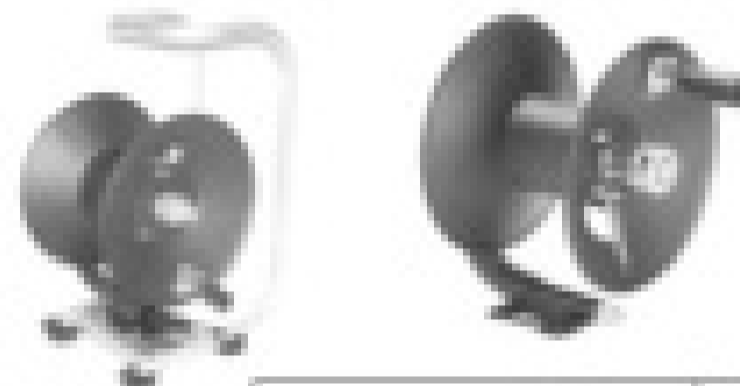

Manual Hose Reel

Portable Hand Carry Frame  
Add \$69.99 (Up To 200')

Model	Capacity	3+	Each
27.0006	50'	<del>\$42.99</del>	<del>\$49.99</del>
27.0004	100'	<del>\$53.99</del>	<del>\$59.99</del>
27.0005	150'	<del>\$67.99</del>	<del>\$79.99</del>
27.0006	200'	<del>\$79.99</del>	<del>\$89.99</del>
386175	300'	<del>\$107.99</del>	<del>\$119.99</del>
386176	350'	<del>\$115.99</del>	<del>\$129.99</del>

## COOL DECK FRAME™

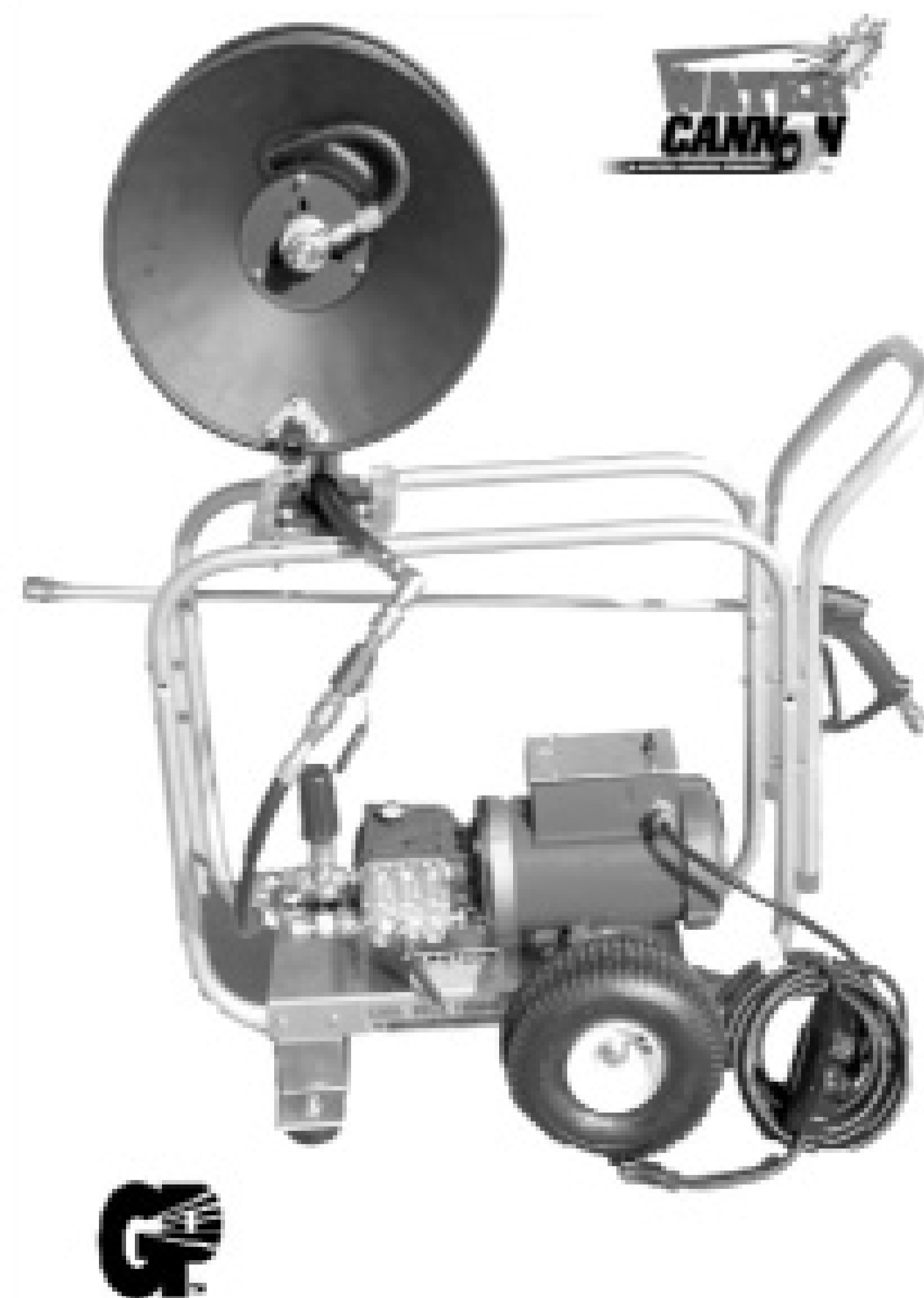

## 2 GPM @ 1500PSI Electric Jetter Package \$1,399

Standard Features:  
 Revolutionary Aircraft Grade Aluminum Frame (No Welds),  
 Lifetime Warranty, 50 Mesh Inlet Filter, EZ-Start Unloader Valve,  
 Oversize Pneumatic Tires, Dual Padded Shock Absorbing Feet,  
 3/4" Cold-Rolled Steel Axle, Triplex Ceramic Plunger Pump &  
 Thermo-Sensor (Prevents Overheating In Bypass Mode).  
 All Units Are Completely Factory Assembled and Tested in The USA and  
 Delivered Ready To Operate.

### INCLUDES:

- \* 150' x 3/16" Piranha Jetter Hose
- \* Hose Reel W/ 200' Capacity
- \* General Pump Jetter Version With Pulse
- \* Selective Hydro - Pulse (Pulsation on Demand)
- \* Easy Start Valve - No Load Starting
- \* Adjustable Pressure - 100 To 1500PSI
- \* Easy To Use Controls - Operation Instruction Manual
- \* Lifetime Frame Assembly Warranty
- \* Roll Cage, Hose Reel & Shut-Off Ball Valve
- \* 36' GFCI Protected Cord - 20 Amp. Plug

Industrial Electric Jettors  
 Available With Auto-Stop/Start Feature

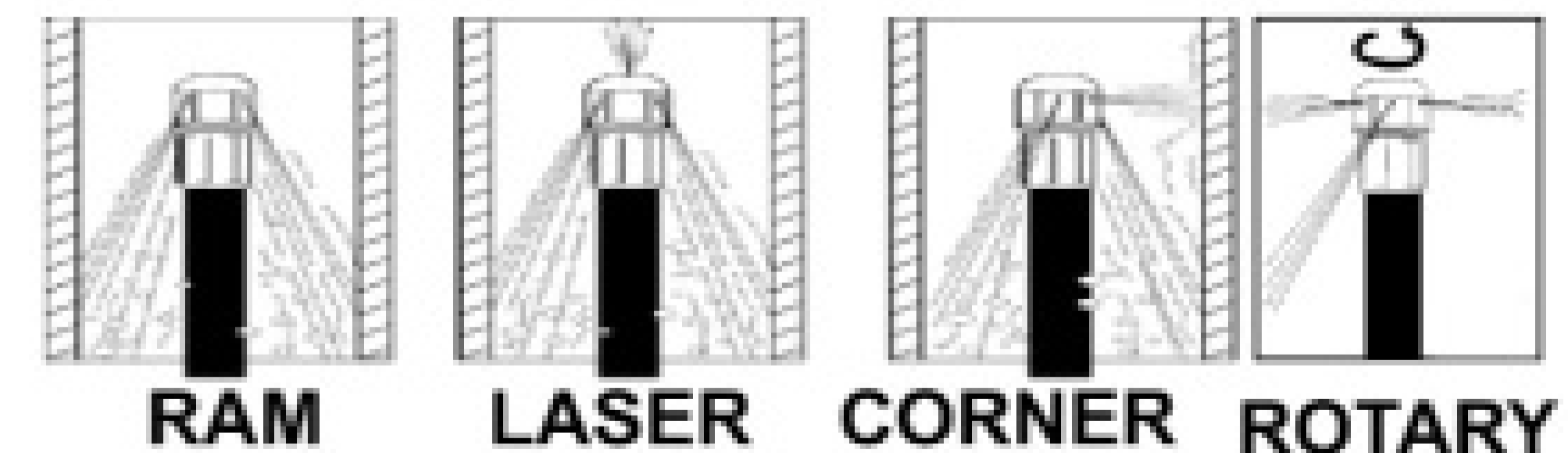
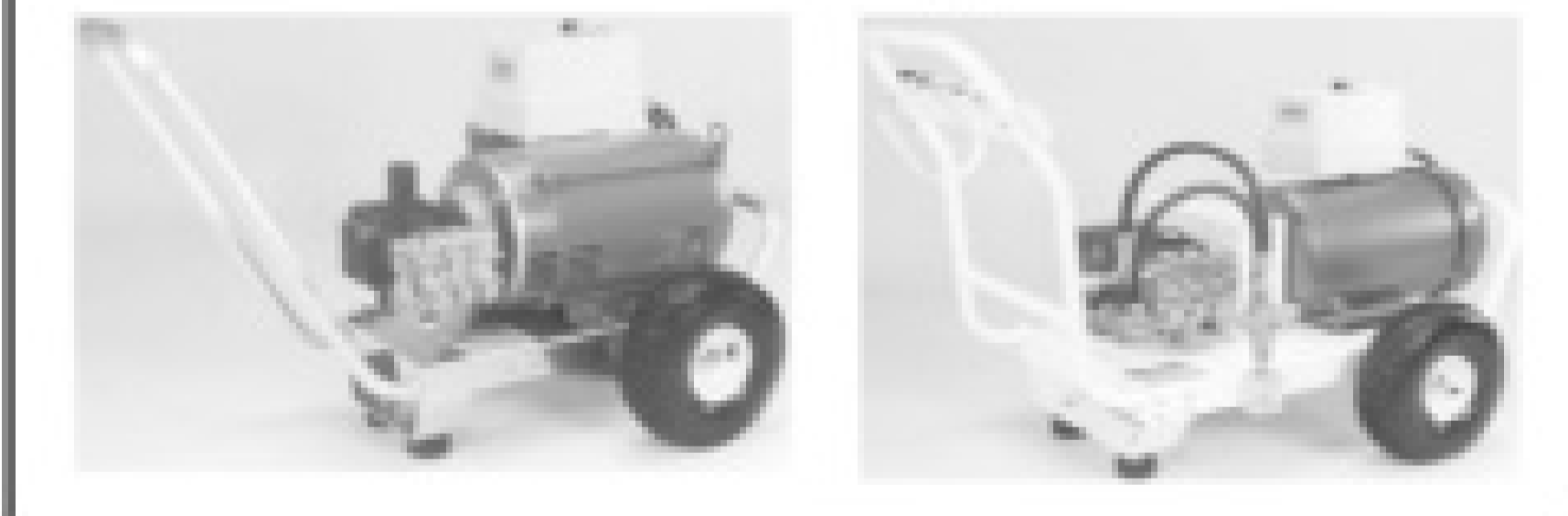

RAM LASER CORNER ROTARY





# PROBLEMS FINDING LEAKS?

In Sewer Systems...

...In Plumbing Systems



Not anymore with the world's most complete smoketesting systems.

### Original RipCord Smoker™ Features:

- More minutes of smoke flow per gallon than any competitive model.
- LiquiSmoke smoke fluid is the safest and cleanest way to test sewer lines.
- Most complete public service announcement kit and data collection software.



RIPCORD Smoker™

### LiquiSmoke™

- Laboratory tested safe, does not contain toxic compounds like "zinc chloride".
- Won't stain or leave odors.
- One gallon will last up to 3 hours.

### Power Smoker 2™

- Plumbers—finds leaks and odor problems in plumbing systems fast and economically.
- Contractors—avoid costly ripouts. Find the leak before the job is done.

### SuperJet™

- High Performance Smoke Generating Systems
- Standard on all HURCO "Smoker" systems
- Patented design creates 3 times more minutes of smoke than competitive models.
- Super efficient. Atomizes LiquiSmoke™ resulting in a nearly 100% burn.



PowerSmoker 2™

For a video demonstration and complete laboratory test results of HURCO's Smoketesting Systems go to [www.GetHURCO.com](http://www.GetHURCO.com).

**HURCO**  
TECHNOLOGIES, INC.

See how it works at  
*Get* **HURCO.com**  
or call  
**1-800-888-1436**



## FROM LATERALS TO MAINLINES TO STORM DRAINS...

There's so much more you can do when your crews are running RST systems.

- Interchangeable cameras, tractors and crawlers to perform fast, accurate inspections in lines 4" to 200" in diameter and up to 3,000 feet in length
- Cameras feature high intensity white LED lights
- 40:1 Zoom with automatic iris and focus available
- Portable, truck and trailer mount configurations



GET MORE. DO MORE. RST.

Call today for more info about our custom-fit inspection tools for municipalities and sewer service contractors.

VEHICLES | CAMERA SYSTEMS | SOFTWARE

800 767 1974

www.rstechserv.com

**RS** Technical Services Inc.  
Design and Manufacture of Video Pipeline Inspection Systems

*This Is The Nozzle You've Been Waiting For*

<sup>Patented</sup>  
**Root Rat**  
MADE IN THE USA  
*root cutter nozzle*

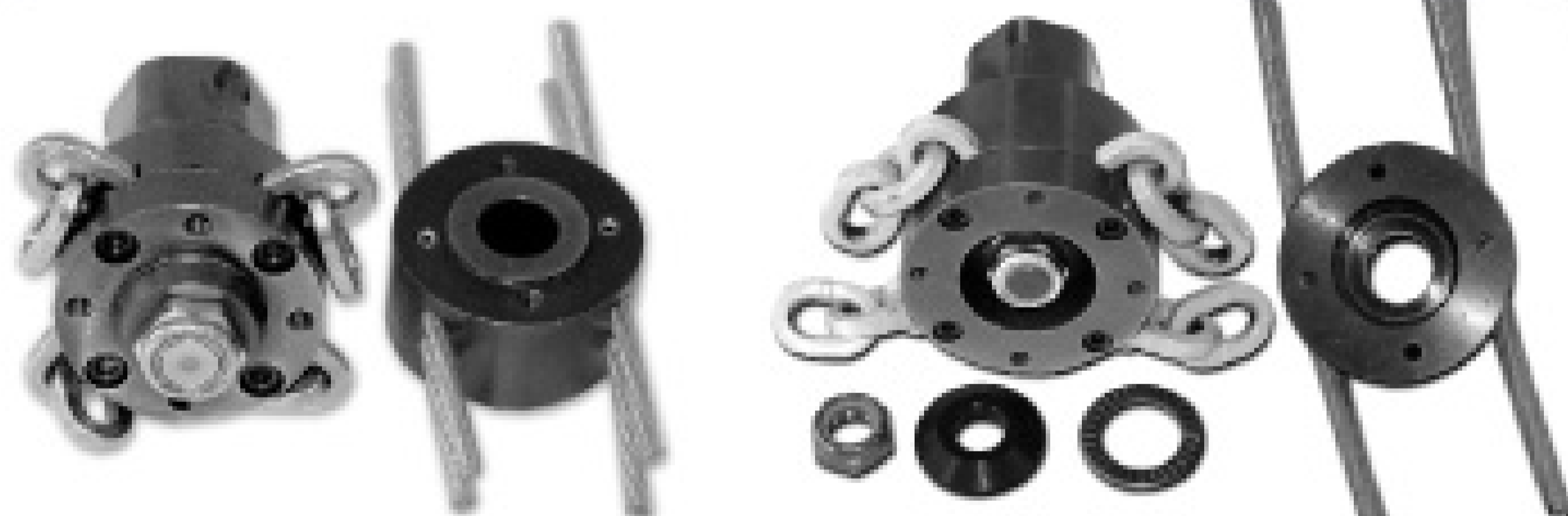

**1/2"** 7-35 gpm/1500-10,000 psi

**3/4-1"** 40-160 gpm/1500-4000 psi

"I specialize in root extraction and own 2 sizes of Root Rats and have found them to be superior in performance. I am happy to recommend the Root Rats to anyone who cleans drains."

Jeff, Jasco Inc



**3/8"** 3-10 gpm/2000-7500 psi

"The Root Rat is the easiest and most versatile root cutter nozzle I have ever used. The Root Rat works where other nozzles fail."

Tim Jones, owner  
of Eastern Sewer Jetting



### Root Rat Combo Kit

3/4 - 1 inch root rat combo kit. Use a reducer adapter to go from 1 inch to 3/4 inch.

### Chempure's Hot Box

This Hot Box turns a cold water jetter into a hot water jetter to de-ice, to dissolve grease, etc. depending on the flow rate it can heat the water up to 185° F.



### Custom Built Jetters

Hot or cold water jetters from 4gpm at 4000psi to 12gpm at 4000psi, skid or cart frames or small trailer systems.

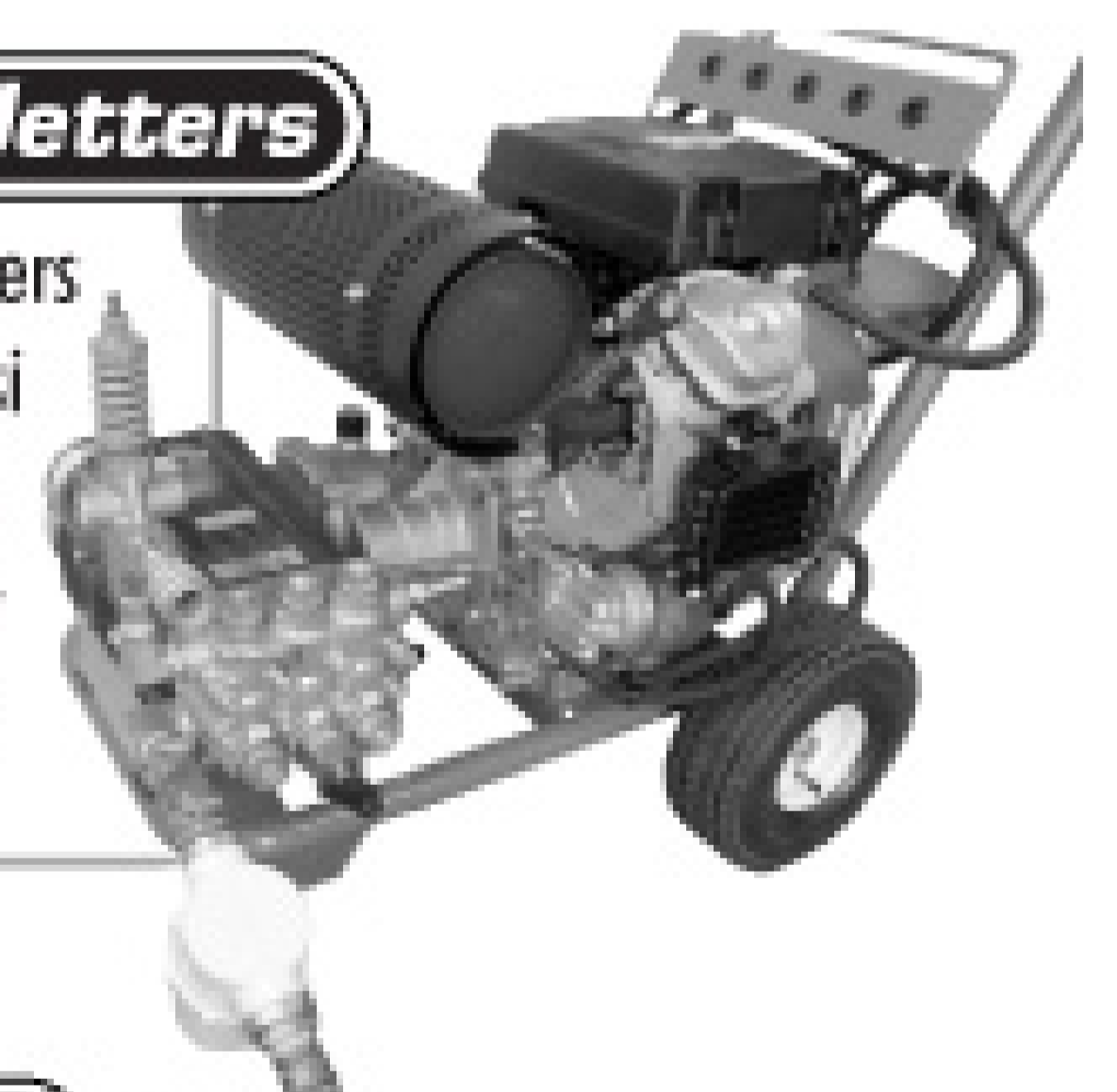

"I bought the 3/8" Root Rat combo kit to use on my 4 gal at 3000 psi jetter, I cleaned out 100 ft of roots in a drain, WOW what a nozzle thanks to you and your company for a great product."

K.W., Mile High S&D Co

- WE SELL AND SERVICE COLD WATER JETTERS •
- WE SELL PARTS, PUMPS, UNLOADERS, HOSES, JET TIPS, ETC. •

**CHEMPURE PRODUCTS INC.**

1-800-288-7873 • 330.874.4300

www.chempure.com

Visa, Mastercard, Discover, Amx Accepted

# Avoid costly utility strikes

## Dig more safely with Vactor HXX vacuum excavators

Conventional excavation techniques can result in striking and damaging fiber optics, water lines, electrical lines, cable and gas lines. With a Vactor HXX vacuum excavator, you can excavate all around existing utilities—with minimal risk of damage.

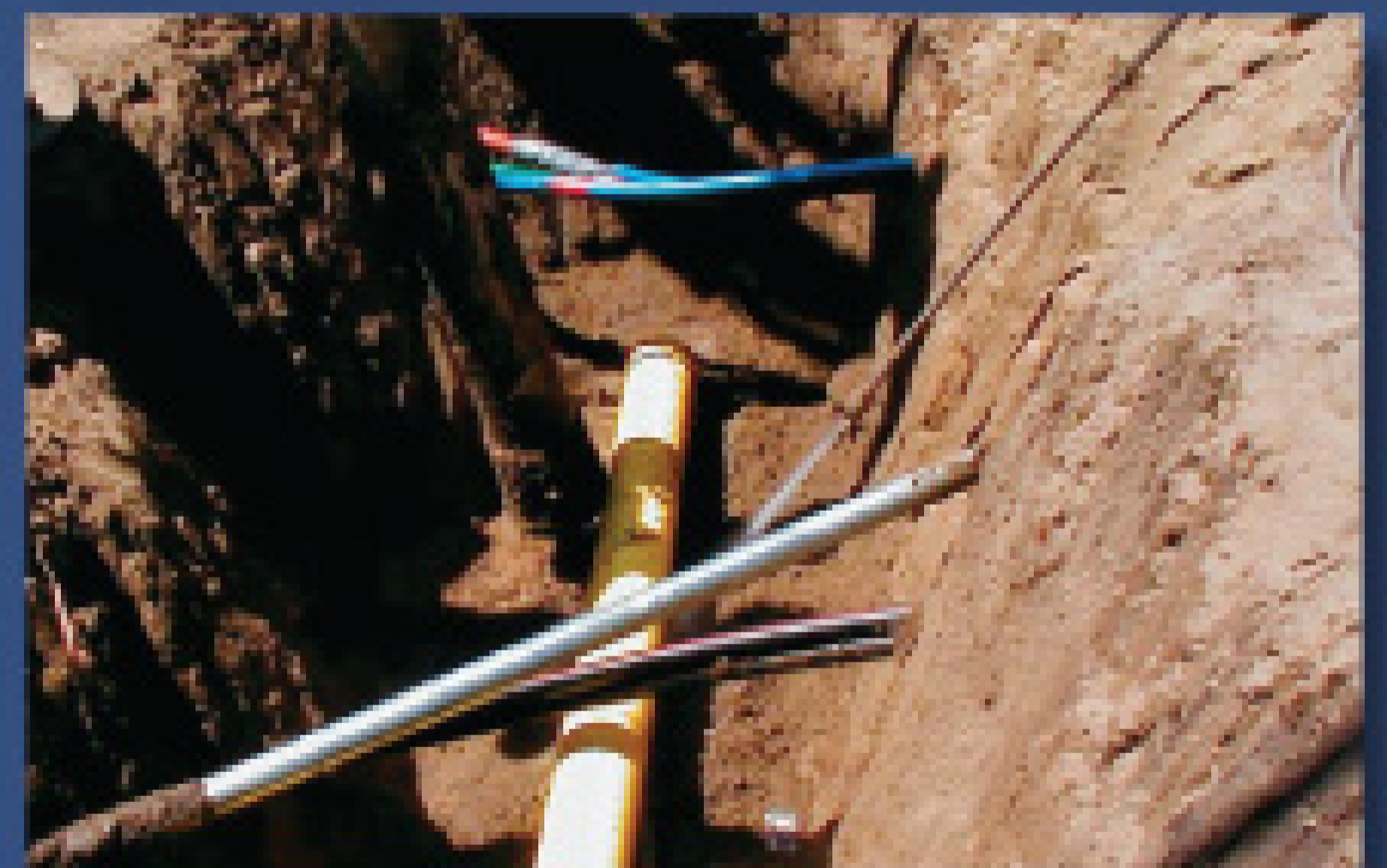

### **HXX Prodigy Mid-sized Vacuum Excavator**

Excavates with water or optional air  
Perfect for potholing or locating



### **HXX Full-sized HydroExcavator**

Breaks soil apart with pressurized water  
Excellent for big digs and deep trenching

To schedule a demonstration of the HXX HydroExcavator or the new HXX Prodigy, call Vactor at 1-800-627-3171 or visit [www.vactor.com](http://www.vactor.com).

**VACTOR®**  
**HXX**  
VACUUM EXCAVATORS  
Safe. Smart. Reliable.



Joshua Sheppard of Chuck's Septic Tank Sewer & Drain Cleaning, Inc. uses a jetter to clean a storm drain in downtown Columbus, Ohio. (Photos by Lisa Marie Miller)

COVER  
STORY

# From Sub to Prime

**Jetting equipment and trained personnel ensure that Chuck's Septic gets the first call for emergencies and routine service around Columbus, Ohio**

By Marian Bond

Waterjetters are more than just cleaning tools for Chuck's Septic Tank Sewer & Drain Cleaning Inc. They're also sales vehicles.

Customers often call Chuck's first because they know the waterjetters have a history of solving the problem on the spot.

"Our customers now call us even if they think the job might not require waterjetting, because they know we have the equipment and they can depend on us to get the job done," says Charles Lang Jr., who owns the company, based in Columbus, Ohio, with his father Charles Lang Sr. "We might not have to use waterjetting, but waterjetting gets us the job. It gives customers the assurance that we can handle the problem."

The company started in 1970

pumping septic tanks but soon expanded into waterjetting and related services and became a drain and pipe cleaning specialist. The firm added its first waterjetters 25 years ago, initially serving mainly residential customers.

Over time, the company expanded into commercial business and school districts, generally as a subcontractor to local plumbers. After about 15 years Chuck's evolved into the prime contractor. School districts in particular just

"fell like dominoes," mostly through word-of-mouth, as their equipment list grew and their reputation for good work spread.

## Sending the right stuff

If a school district, utility, or any customer calls, the first decision is what equipment to send. "Many times, the maintenance guy will call and describe what's happening," Lang says. "We pretty well know that if the drain is holding water, we will need a combination truck the majority of the time. If it's full of debris, you have to get that stuff out. Vacuum the catch basin before you waterjet to clean the line."

If there is any question what equipment to send, Lang sends a technician to do a diagnosis. "We can rely on our technicians because

---

**"We can rely on our technicians because they are highly trained. We train every technician for at least a year before they go out on their own. Every one of them can handle the waterjetting equipment, assess the situation, and determine what we need."**

**Charles Lang Jr.**

they are highly trained," Lang says. "We train every technician for at least a year before they go out on their own. Every one of them can

handle the waterjetting equipment, assess the situation, and determine what we need.”

When hiring, Lang looks for honest, clean-cut people. He is willing to train even inexperienced people who fit the basic profile. Training includes not just waterjet operation but safety issues and confined-space entry.

### Equipped for the challenge

The company is experienced and equipped to handle everything from routine maintenance to major crises. The fleet includes

- A 2002 SafeJetVac from Vacall Industries Inc. with an 1,800-gallon water tank, 16-cubic-yard debris body and 2,000 psi/80 gpm jetter.
- A 1997 truck-mounted SRECO waterjetter with 1,500-gallon water tank and 2,500psi/65gpm pump.

- Two Harben trailer jettors delivering 4,000 psi/20 gpm.
- A 2007 Vactor HXX PD hydroexcavator with 2,500 psi/20 gpm water system.
- A UEMSI camera truck.
- Nozzles by StoneAge Inc. ENZ USA Inc., KEG Technologies Inc., and Cloverleaf Tool Co.
- Root cutters by KEG Technologies Inc.

With this equipment arsenal, Chuck’s Septic has gained a reputation for service to the major utilities in the Columbus area — often in emergencies. “In addition to hydroexcavation, we take care of their lines in the maintenance shops,” Lang says. “We clean their pits, and they have to be power washed at the inlet and outlet lines. Here we use the Harben trailer jettors.

“We have water-jetted 6- and 8-inch electric conduit lines in new

installations before they put the electric wire in. Sometimes we have to clear mud out of the conduits. If there is a lot of mud, we use the truck jetter, probably at 65 gpm/2,500 psi.”

### Help in a crisis

Lang sees little difference in serving business customers such as utilities, school districts, apartment complexes, and restaurants when

there’s a stoppage. But many calls involve a crisis of one kind or another.

In a recent job involving gravel in 300 feet of 6-inch line serving a bank, Chuck’s was called in as a sub-contractor. The 10-hour job required five pieces of equipment, including the Harben and SRECO waterjetters, and the hydroexcavator. “We had to jet the gravel to a cleanout inside the building,” Lang says. “We used the Harben jetter

## PROFILE

### CHUCK’S SEPTIC TANK SEWER & DRAIN CLEANING INC. COLUMBUS, OHIO

**OWNERS:** Charles Lang Sr., Charles Lang Jr.  
**YEARS IN BUSINESS:** 38  
**SERVICES:** Drain cleaning, hydroexcavation, septic tank pumping  
**EMPLOYEES:** 11  
**CUSTOMER BASE:** Commercial, residential,

school districts,  
utilities



Chuck Lang Jr. (in the truck cab) and his father, Chuck Lang Sr., (right of his son), owners of Chuck’s Septic Tank Sewer & Drain Cleaning, Inc. They are pictured outside their office and garage with several of their 14 employees. At right, Chuck Jr. is shown with a Vactor hydroexcavator.

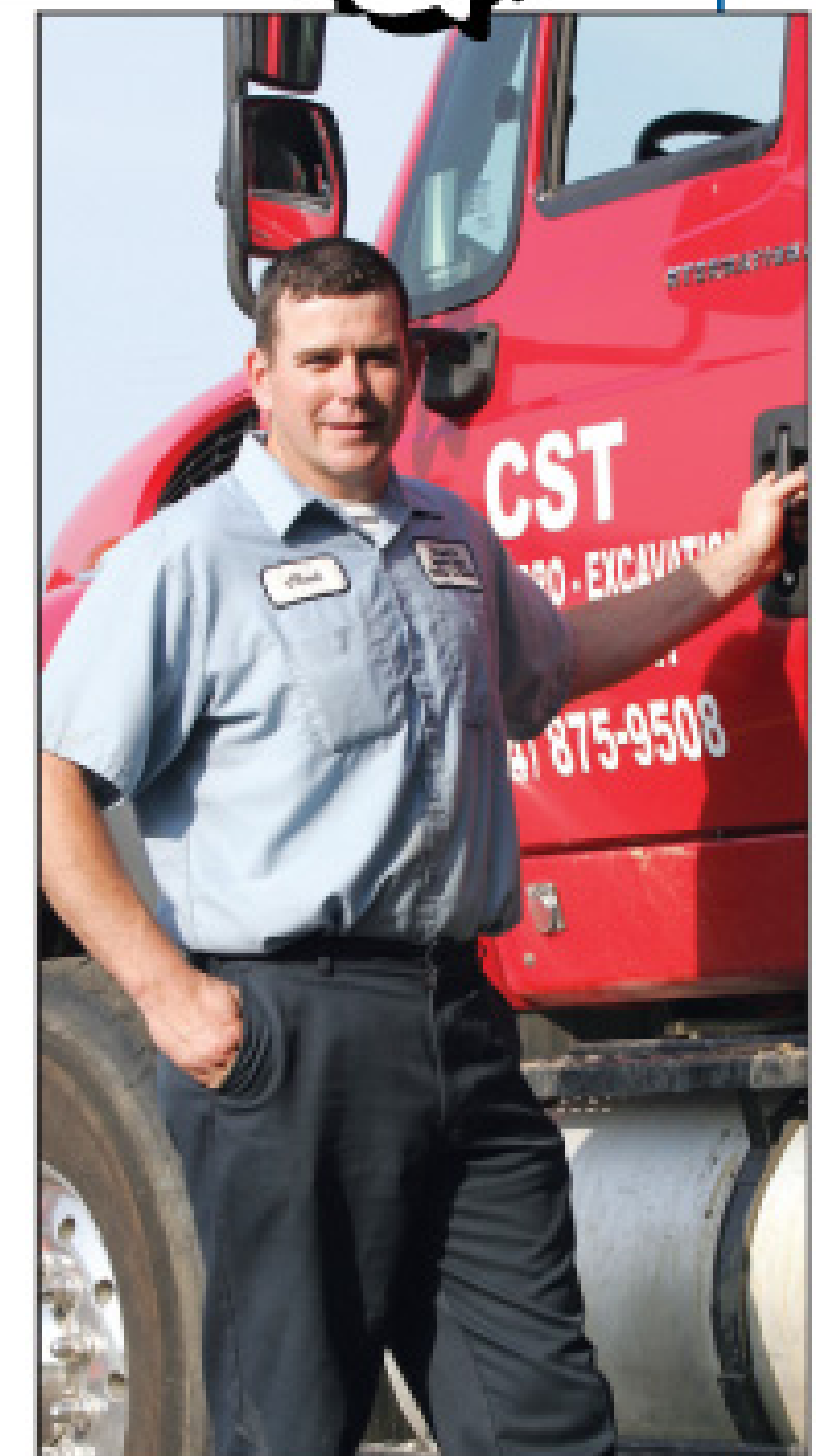

## ROLLING IN DOUGH?

Working in confined spaces is not new or unusual for the employees and owner of Chuck’s Septic Tank & Drain Cleaning.

Recently, at a bakery, they cleaned an underground storage tank 20 feet deep with access by a 20-inch manhole. Four feet of fermented dough had to be removed, and the tank cleaned. The tank itself was 30 feet across and about 8 feet tall. All the “gunk” had caused an aerator to plug up, and it no longer worked.

The job, which took more than seven hours, called for three men (including owner Charles Lang Jr.) inside the tank, and men topside communicating with walkie-talkies. With all the proper equipment, including respirators, the men who worked inside in half-hour stints were shoveled up the mess and eventually removed it using Keith Huber trucks.

Next they used Harben trailer waterjetters to wash down the walls and clean the bottom of the tank. The dirty water was then extracted and hauled away. Lang says such difficult jobs are not uncommon. “We go down in tanks such as this all the time,” he says. “As long as the air is clean and the meters are working properly we’re fine. We calibrate the meters and check the oxygen sensors. All of our guys do confined-space training. We call in a company to give us training in this and all other safety courses as well.”



Chuck Lang Jr. uses a jetter to unclog drains at a middle school in Columbus.

most of the time, but also the truck jetter. We used a Keith Huber 3,300-gallon tank truck, and the hydroexcavator to suck up the gravel.

In serving seven school districts, Chuck's cleans the smaller drains inside the buildings using cables wherever possible. "Outside, we use the waterjetters or the combination truck because we're dealing with grease, solids and tree roots," Lang says.

When faced with backed up storm sewers, technicians use the camera truck to assess the situation. If roots are the problem they use root cutters along with the waterjetter. "For 1 1/2- to 8-inch lines, we use a Harben trailer jetter," Lang says. "For pipe larger than 8-inch, we use the truck jetter. You need a volume of water to move material out of those lines."



The company's Vactor hydroexcavator at work on a jobsite. A crew of three worked on exposing electric and petroleum lines outside an apartment complex.

**"The jettters sell the other business. Because we have that equipment the customers know they can depend on us to get the line unstopped. For them, it's cheaper and less trouble than first calling someone else and then having to call us in."**

**Charles Lang Jr.**

#### Enjoying the work

Lang enjoys all aspects of the business, but he admits finding commercial easier. "With residential, you never know what's going to happen," he says. "We'll do a residential line, and it can be stopped up to where a cable won't get it open. You have to use the portable waterjetter to bust up the sludge. When a line is stopped up for a long time, the solids build up in the pipe, and the water just runs off. Only high-pressure jettters will efficiently liquefy that sludge."

The company's advertising budget amounts to about \$30,000 a year, primarily for telephone directories. Lang believes most of the work comes through word-of-mouth. The company also has seen favorable comments posted on Angie's List, a subscription web site where consumers can find reputable contractors.

While traditional services will continue to drive the business, hydroexcavation is a growing segment. "We purchased the Vactor HXX for this work," Lang says. "It's a safer way to dig, as you don't disturb any

utilities as you would with a backhoe." The service is especially important to utility customers. "We can take care of problems if a line shorts out underneath the ground, and we can also dig to put in poles for them," Lang says.

As the business grows so must the accommodations. The company now has three heated garages in Columbus to store equipment. Total garage space is 13,700 square feet. Lang is proud that the company has sharp-looking equipment. The 11 service vans have red lettering, and the big trucks are all painted red.

"The jettters sell the other business," concludes Lang. "Because we have that equipment the customers know they can depend on us to get the line unstopped. For them, it's cheaper and less trouble than first calling someone else and then having to call us in." ■

#### MORE INFO:

**Cloverleaf Tool Co.**

941/739-0707

[www.cloverleaftool.com](http://www.cloverleaftool.com)

**ENZ USA Inc.**

630/692-7880

[www.enz.com](http://www.enz.com)

**Harben Inc.**

800/327-5387

[www.harben.com](http://www.harben.com)

**KEG Technologies Inc.**

866/595-0515

[www.keg-pipe.com](http://www.keg-pipe.com)

**Keith Huber Inc.**

800/334-8237

[www.keithhuber.com](http://www.keithhuber.com)

**SRECO-FLEXIBLE Inc.**

800/421-6536

[www.srecoflexible.com](http://www.srecoflexible.com)

**StoneAge Inc.**

970/259-2869

[www.stoneagetools.com](http://www.stoneagetools.com)

**UEMSI**

262/783-6666

[www.uemsi.com](http://www.uemsi.com)

**Vacall Industries Inc.**

800/382-8302

[www.vacallindustries.com](http://www.vacallindustries.com)

**Vactor Manufacturing**

815/672-3171

[www.vactor.com](http://www.vactor.com)

# VAPOROOTER®

The **MOST** Effective  
Root Control

Municipal  
Contractors

Residential  
Contractors

1968



2008

Chemical root control is one of the fastest growing municipal sewer services

- Added service for existing customers
- Sales and technical support
- Jet-truck or trailer mounted units available
- 4-5 times faster than cleaning
- Revenue 2-3 times higher than cleaning
- Generate \$4000+ per unit per day

(800) 841-1444

For your FREE info pack  
TODAY!

info@VAPOROOTER.com



The best root control product is now available for residential applicators

- Ground floor opportunity
- Low investment with financing available
- Exclusive territory
- Annual treatment programs
- Much faster and easier than rooting
- Generate \$1000+ per unit per day

(800) 781-3164

For your FREE info pack  
TODAY!

info@VAPOROOTER.com

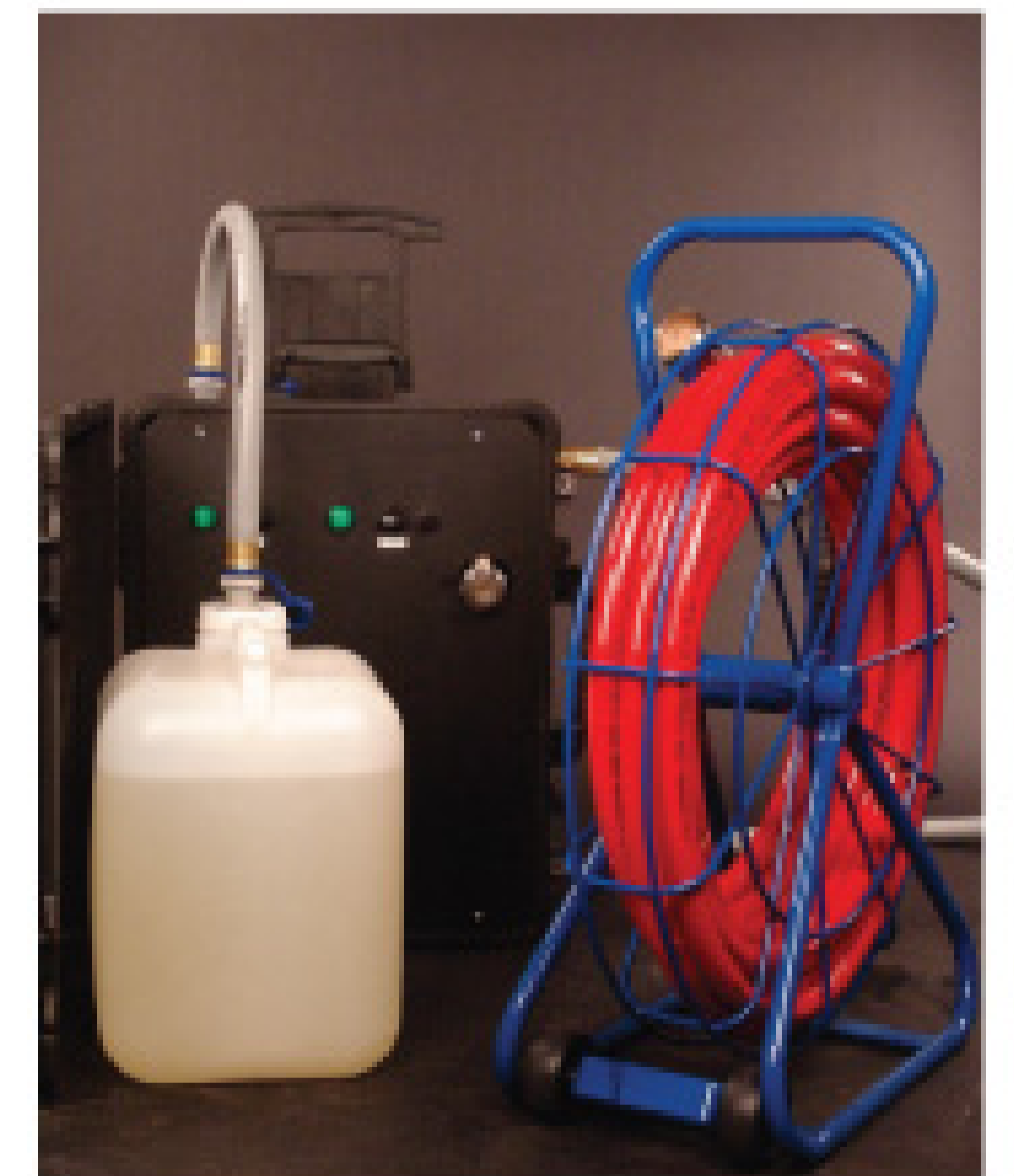

VAPOROOTER® pioneered chemical root control in 1968 and remains the most effective chemical root control product on the market today.

VAPOROOTER® is guaranteed to kill roots on contact and prevent growth for up to three years following application.

WWW.VAPOROOTER®.com

# WARTHOG™ Solutions

Visit [www.sewernozzles.com](http://www.sewernozzles.com) for :

For everyone from trailer jettors to pumper trucks & municipalities



- **Video Gallery**  
See all the tools in action!
- **Reference Center**  
Find answers to your problems
- **Nozzle Selection Guide**  
Easy to use chart matches your pump to Warthog tools
- **Find Distributors Worldwide**  
Local suppliers who can provide the best service

## The WARTHOG Sewerjet Family

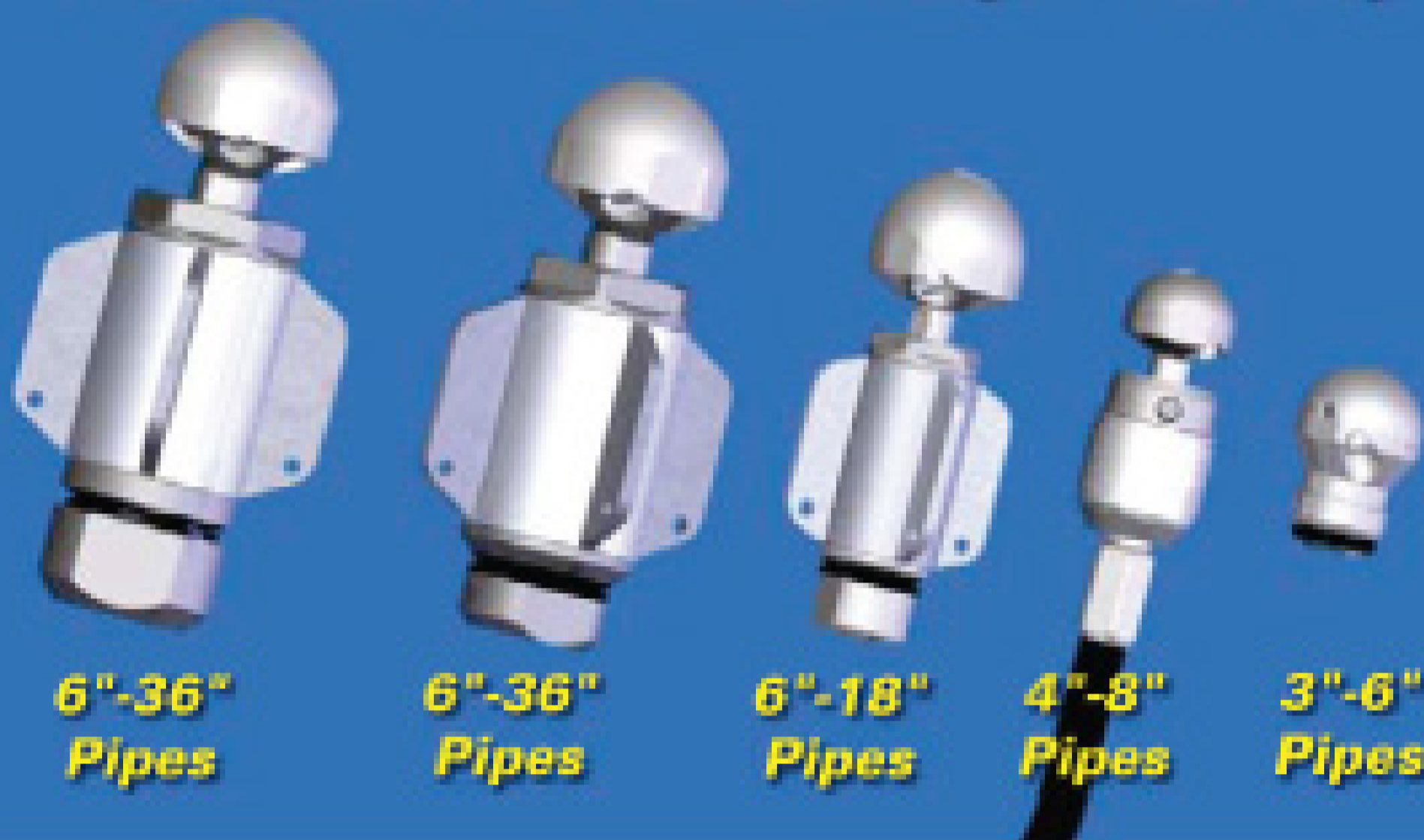

6"-36"  
Pipes

6"-36"  
Pipes

6"-18"  
Pipes

4"-8"  
Pipes

3"-6"  
Pipes



P. (970) 259-2869 F. (970) -259-2868



**nesco**  
Sales & Rentals  
1-800-252-0043



**MudDog**  
Hydroexcavator

2008 Sterling 9500, CAT C13, manual, full opening tailgate, vacuum pump 3600 CFM, Triplex water pump 10 GPM and 2000psi, 335° boom rotation.

[www.nescosales.com](http://www.nescosales.com)

NESCO LLC • 3112 E STATE RD 124 BLUFFTON IN 46714

Come In  
We're

**OPEN 24/7**

[www.cleaner.com](http://www.cleaner.com)



# Your Waterblast Specialists

Visit [www.stoneagetools.com](http://www.stoneagetools.com) for :



Surface Prep  
15k, 20k, 40k psi



All Sizes  
of Pipes



- **Complete Product Catalog**

Download the latest info on all of our tools

- **Information Center**

Industry Leading Research Papers

- **Access Literature**

Catalogs, Flyers, & Newsletters

- **Specialty Products**

Unique Solutions for Difficult Applications



Exchangers and  
Tube Lancing

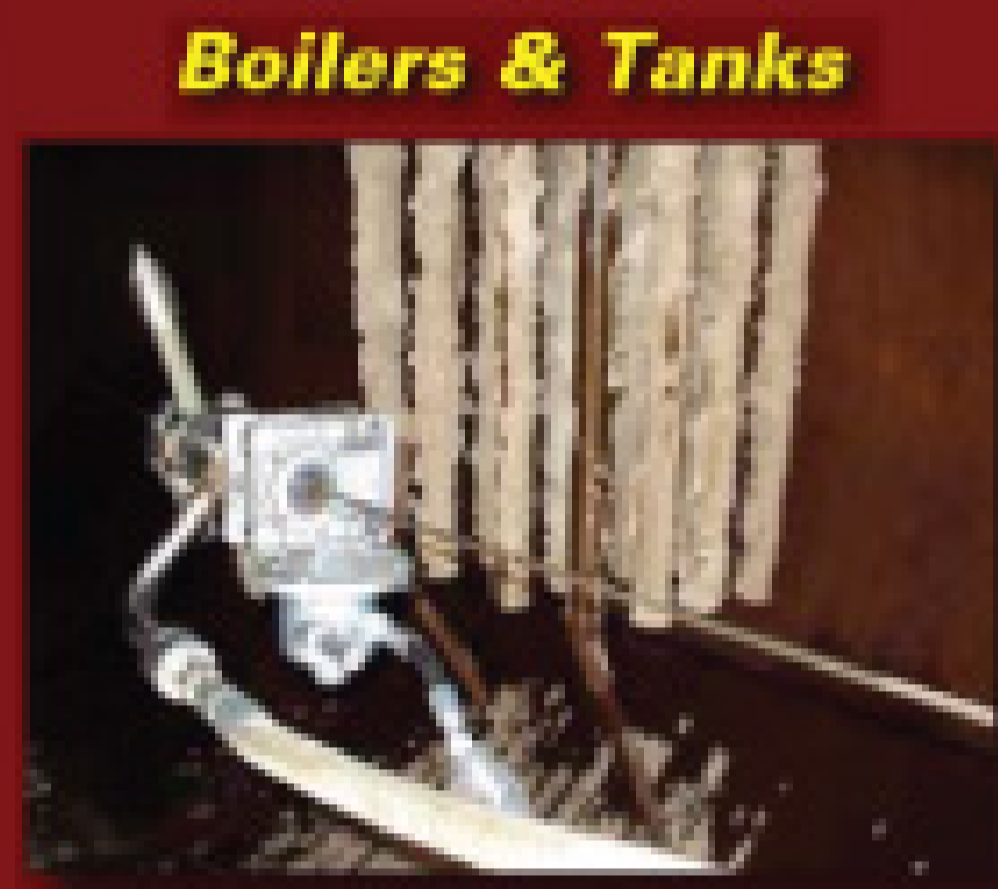

Boilers & Tanks



Rotary Couplings  
2k - 40k psi

While at our site  
check out the  
new Banshee tube  
cleaner!



P. (970) 259-2869 F. (970) -259-2868

## ALL STAR EQUIPMENT SALES INC. 1-800-950-5023



### MAXI-ROOTER... Call For Price

Complete and ready to operate with  
Power Cable Feed, SRCS cutter set,  
and 100 ft 3/4" and 25 ft 3/4" cables.  
\*FREE SHIPPING



### SPEEDROOTER 91... Call For Price

Complete and ready to operate with  
power cable feed 100 ft 3/4" cable,  
100 ft 1/2" cable in small drum, and  
COCS cutter set.  
\*FREE SHIPPING

General and Insight Vision are some of our leading brands.  
We Specialize In: Sewer Machines, Cables, Cutters, and Cameras.



### MINI-Rooter XP... Call For Price

Complete and ready to operate  
with Power Cable Feed, MRCS  
Cutter set, and 75 ft 3/8" cable.  
\*FREE SHIPPING



### Gen-Eye GL... Call For Price

Complete and ready to operate  
with 200 ft Standard Reel with Self-  
Leveling Color Camera and Command  
Module with DVD Recorder.  
\*FREE SHIPPING

For more products visit: [stores.ebay.com/All-Star-Equipment-Sales-Inc](http://stores.ebay.com/All-Star-Equipment-Sales-Inc)  
For 24 Hour Customer Support Dial 1-800-950-5023

**It's easy to be cheaper. It's harder to be better!**

***OLDEST NAME IN THE BUSINESS***  
***— Over 100 YEARS OLD —***



**NEW**  
**SeekTech®**  
**SR-60**

**NOW**  
**AVAILABLE**

*RIDGID's new line of locating equipment meets the most demanding needs of the locating professional. Built to make even difficult locates easy, SeekTech is the only line locator that uses omni-directional antennas, guidance arrows and an easy to read mapping display to lead you quickly and accurately to the target line.*

**Parts & Service**

**Having Trouble**

**Finding**

**RIDGID Parts?**

**We Have**

**RIDGID Parts!**

**RIDGID®**

**THE BEST SERVICE AT PRICES TOO LOW TO LIST!**

**RIDGID®**



**SeeSnake**

**ALL SeeSnakes  
NOW INCLUDE 512 HZ  
TRANSMITTERS**

**DVD NOW  
AVAILABLE  
ON SEESNAKE  
IN-STOCK**

**Factory Repair  
for SeeSnake**



**SPECIAL PRICES ON THE NEW RIDGID SCOUT® IN STOCK!**

**Allan J. Coleman Co., Since 1905 - CALL US TODAY! 773-728-2400**

**"THESE PRODUCTS ARE SO GOOD, WE GIVE YOU OUR ADDRESS!"**

5725 North Ravenswood Avenue • Chicago, IL 60660 • [www.allanjcoleman.com](http://www.allanjcoleman.com)

**PHCC MEMBER**



**Harben Service always has been, and always will be, SECOND TO NONE. As the Pioneers of High Pressure Water Jetters, we offer the best knowledge and experience in the industry. Call us today for your parts and service needs.**  
**1-800-327-5387**



**MARSHALL HOLCOMB**  
Pump Specialist:  
Over 27 Years Pump  
and service experience.



**TED ENGLE**  
Inside Sales Manager:  
Over 10 Years of quality  
customer service and  
dedication.



**BYRON GARMON**  
Parts Manager:  
Over 5 Years of parts  
and service experience.



Jesse Martin (left), Mike Chastain (center) and Nelson Rivera, employees of Roto-Rooter Plumbing & Drain Service in Cape Coral, Fla., clean a 4-inch lateral with a jetter from US Jetting. (Photos by Marc Beaudin)

# Line of Defense

**Roto-Rooter of Lee County helps rescue sewer and drain systems routinely clogged through abuses by retirees and seasonal visitors**

By Rosalie E. Leposky

Visitors to the Sun Coast along the Gulf of Mexico, south of Tampa, Fla., don't respect the plumbing as much as they likely do in their permanent homes.

The result is that grease, sand and other materials often clog the drain and sewer lines. Roto-Rooter of Lee County Inc., owned by John Ford and headquartered in Cape Coral, makes a business out of clearing those blockages and keeping the drain systems working.

"Visitors don't always respect our local plumbing," Ford says. "They pour or flush anything they want down the drains. Stuff poured or flushed on upper floors blocks lower-floor drainage, requiring regular sanitary sewer pipe cleaning."

Ford's company handles the challenges with a staff of 14, including 10 field technicians. They are well equipped with 10 service vans outfitted with push camera systems and drain machines, and with four trailer-mounted waterjetters ready for service anywhere in the three-county service area.

## A diverse region

Farmers and fishermen were the first settlers of quaint towns on the region's pine and palmetto scrub land along the Gulf. Today, those communities are among the fastest growing in the nation, popular with tourists and retirees.

Roto-Rooter of Lee County serves a narrow and increasingly crowded sliver coastal land. To the west are the Gulf and its beaches; to the east the swamps and sawgrass prairies of the Big Cypress National Preserve and Everglades National Park, plus several Indian reservations and wildlife refuges.

The three counties rise only a few feet above sea level and have practically no natural gravity flow in their sanitary and storm sewer pipes. Flooding from hurricanes and other storms regularly clogs these pipes with debris, and so does the carelessness of tourists and winter residents from the north.

The company's service area takes in several wealthy enclaves, including Boca Grande Island; Sanibel and Captiva islands, accommodating 15,500 visitors during an average winter week; and Naples, of the nation's wealthiest cities. Residents of more modest means dwell elsewhere on the coast. The

three counties had a total population of 833,892 in 2000.

## Growing fast

Ford came to the Gulf Coast in 1990 to escape New York's brutal winters. "Right out of trade school, for 10 years I belonged to New York Plumbers Local #1, serving Brooklyn and Queens," he says. "I earned my

**"Visitors don't always respect our local plumbing. They pour or flush anything they want down the drains. Stuff poured or flushed on upper floors blocks lower-floor drainage, requiring regular sanitary sewer pipe cleaning."**

**John Ford**

master plumber license in Florida and founded my company here on July 1, 1993."

In its first year, the company generated \$250,000 in revenue. "Last year we did \$1.8 million with 10 trucks and 10 technicians," says Ford. "We regularly have three of our technicians in Roto-Rooter's 25 top national technicians. We're accustomed to resolving difficult situations with inventive solutions. Locally, we have a very high water table. Often we have to adapt tools to get the job done. For anything really unusual, I assist my technicians."

One storm drain job in Fort Myers required cleaning and video inspection of a 36-inch pipe half filled with water. "Jesse Martin, one of our award-winning technicians, wrapped a camera in his 5-year-old son Jeremiah's water wings and floated it down the pipe," Ford recalls.

Ford and his technicians often work in properties on sand dunes



Jeff Caponi watches while Mike Chastain operates the Vactor 2100.



Jeff Caponi, a service manager for Roto-Rooter Plumbing & Drain Service in Cape Coral (Fla.) walks by the Vactor 2100 while employee Mike Chastain operates the truck during uploading.

where people should not have been allowed to build. "There is very little pitch, and pipes clog after a bad rain," he says. "Over 60 years ago, when construction began here, old pipes of clay, cast iron, and Orangeburg were used in our swampy terrain. Roots easily penetrate these pipes."

### Training for safety

Ford puts all new hires through a standard 8-week training program. They ride with different technicians to get accustomed to the area and learn work procedures and safe use of equipment. A mandatory monthly meeting is held on a variety of issues, including use of personal protective equipment and dealing with mosquitoes and fire ants.

"The average residential sewer is 75 to 100 feet long, with multiple blockages per job," Ford says. "We constantly train for confined-space working conditions. Most manholes here are below sea level, and we have many lift stations. With our new Vactor combination truck, we are exploring alternate ways to maintain manholes and sanitary sewer lines."

Ford believes he has the only privately owned Vactor in the area. He does most of the work involving that truck, handles other big and difficult jobs, and spends the rest of his time training his staff in his methods

## PROFILE

### ROTO-ROOTER OF LEE COUNTY INC. CAPE CORAL, FLA.

OWNER:	John Ford
FOUNDED:	1993
SPECIALTIES:	Full-service sewer and drain cleaning, sewer replacement
MARKET AREA:	Lee, Collier and Charlotte counties
EMPLOYEES:	14
FLEET:	10 service vehicles



and techniques.

The trainees experience a variety of unforeseen scenarios. "Many of the condominiums we service have garbage disposals," Ford says. "People put everything imaginable down them, including orange and grapefruit pulp, which smells nice but stuffs up the drains. To protect my employees, they often wear rubber surgical gloves under heavy canvas work gloves. All of our trucks carry surgical gloves, and each man has his own safety shoes and hard hat.

"To our largely senior citizen client base, we compare stuffed lateral pipes to hardening of the arteries. When we jet out lines, anything

including cooking grease does not stand a chance. Everything runs out. Grease-clogged sanitary sewer lines are especially common during major holidays when seniors get together with their families and cook. When they are done cooking and start to clean up, they pour everything down the kitchen pipes. We are constantly amazed at what we find stuck in pipes and what we have to do to inspect and repair them."

### Capable staff

Ford gives abundant credit to his four-member office staff. "They stay in touch with multi-family housing projects, resort condominiums, and

“The average residential sewer is 75 to 100 feet long, with multiple blockages per job. We constantly train for confined-space working conditions. Most manholes here are below sea level, and we have many lift stations. With our new Vactor combination truck, we are exploring alternate ways to maintain manholes and sanitary sewer lines.”

**John Ford**

timeshare properties, and keep key decision-makers informed about what needs to be done to keep their sanitary sewer pipes open and flowing,” Ford says. “We have hundreds of maintenance contracts with tourist accommodations and senior-living centers where there is a tendency to abuse the plumbing.”

Besides grease, sand is a major source of blocked pipes in tourist and beach areas. Sanibel Island has one of the world’s best shelling beaches. Even though beachfront

sinks are available, visitors wash shells in their hotel bathrooms or timeshare kitchens, sending sand and bits of shell down the drains. Instead of using outdoor showers to remove sand from their bodies, people shower indoors.

In addition to its private-sector work, Roto-Rooter of Lee County Inc. provides emergency drain-cleaning services for municipalities, school systems, hospitals, and utilities. “The Charlotte County school system had a broken cable caught in



John Ford (left) with his office staff, from left: Debbie Ford, Angela Thompson and Nicole Vazquez. They're shown in front of the company's awards wall.

## TRY TEK Machine Works, Inc.

**FAST DELIVERY**  
on  
replacement parts

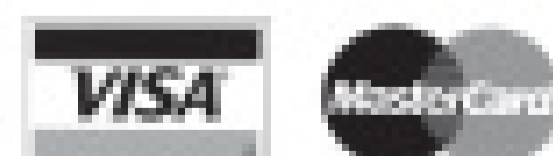

We accept VISA or MasterCard



Contact us for more information:  
**Phone: 717-428-1477**  
Fax: 717-428-2865  
Email: trytek@trytek.com

250 N. Main St.  
Jacobus, PA 17407  
USA

**Hundreds  
in use!**

**www.trytek.com**  
**6" to 15" Tap Cutter**

Serving the  
industry for  
**21 years**



John Ford, owner of Roto-Rooter Plumbing & Drain Service.

## DIVERSE FLEET

Roto-Rooter of Lee County has been the Roto-Rooter contractor on Florida's South Sun Coast for 15 years. “The business is mine; we are not a franchisee,” says owner John Ford. For 2006, the business was one of three nominated for Roto-Rooter Contractor of the Year. Equipment available to Roto-Rooter of Lee County technicians includes:

- 1998 International truck that tows a backhoe and is painted white with blue flames.
- Ten Ford and Chevrolet service vehicles.
- 2004 Vactor 2100 Series combination truck with 1,500-gallon water tank, 10-cubic-yard debris tank, 3,000 psi/85 gpm water system from Vactor Manufacturing.
- Four trailer-mounted jetters from US Jetting (one Model 4014, three Model 4018).
- Trailer jetter from Harben Inc. with 600-gallon tank and 4,000 psi/30 gpm pump.

Each truck carries at least one camera. The company has four color SeeSnake cameras, five black-and-white SeeSnake cameras, and two mini-cameras, all from RIDGID. The firm also has seven RIDGID NaviTrack locators.

their sanitary sewer line,” says Ford. “They tried to unstuck the line, and ended up losing their cable.

“They were afraid they were going to have to dig up the line. We were able to hook onto their cable with a cable retriever, which raps around a cable and binds to it so the technician can pull both lines out. We retrieved the cable without any cosmetic damage, and then we cleared the line.” Ford personally handled the job, which took about two hours.

Ford says the continuing success of his business depends on growth in local communities and on its corporate affiliation. “We benefit from the Roto-Rooter name and quality,” he notes. “It’s familiar to residents who are new to our area and need the service we provide.” ■

### MORE INFO:

**Harben Inc.**  
800/327-5387  
www.harben.com

**RIDGID**  
800/769-7743  
www.ridgid.com

**US Jetting LLC**  
800/538-8464  
www.usjetting.com

**Vactor Manufacturing**  
815/672-3171  
www.vactor.com

# HammerHead Pipe Bursting

*Replacing laterals? Which would you rather offer your customers?*



**This.**



**Or this?**

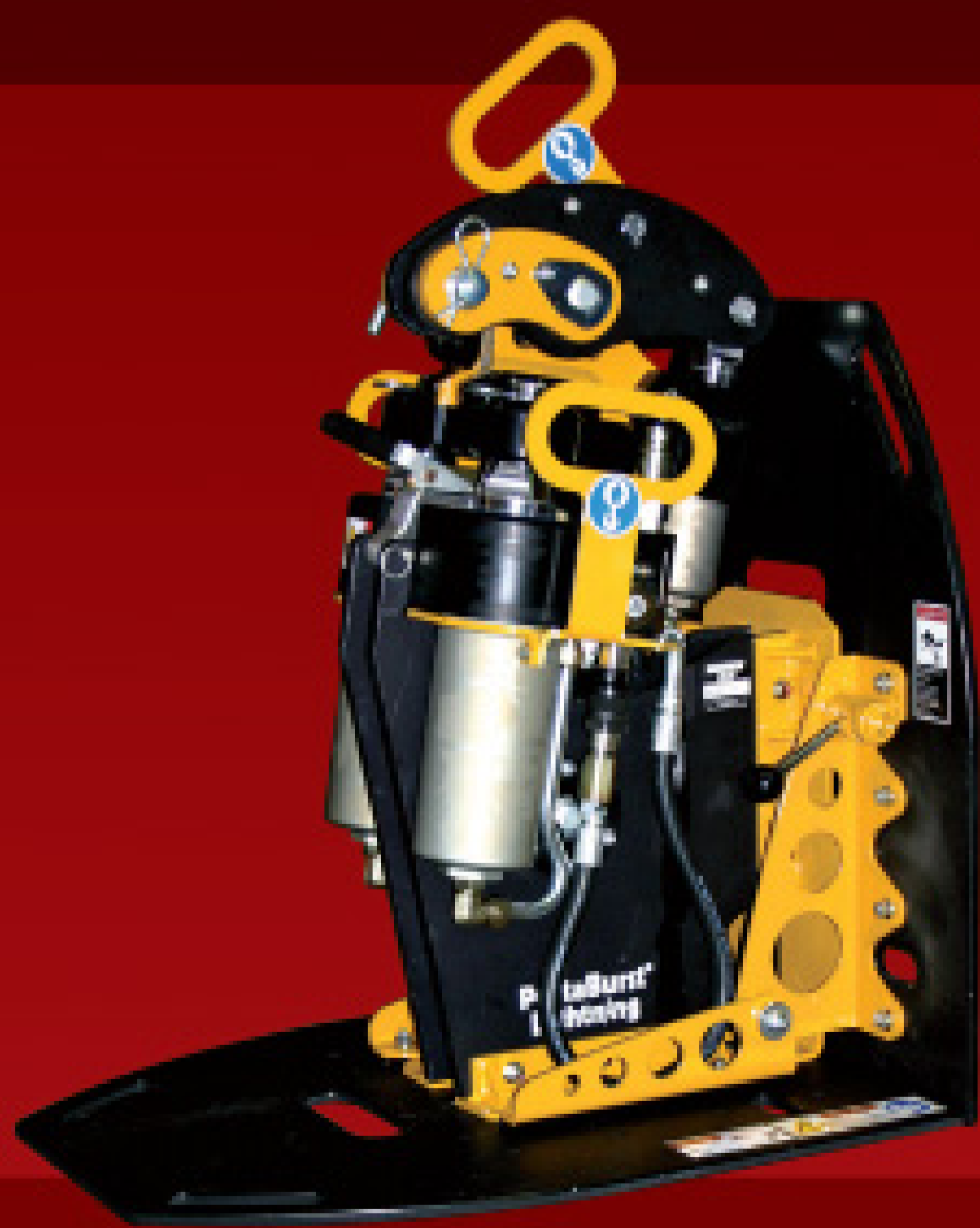

**Trust HammerHead to put you into high-profit lateral bursting quickly, easily and affordably.**

- ▶ Trenchless replacement of 2" – 6" pipe.
- ▶ Multiple systems available to suit your needs and conditions.
- ▶ Pulling unit runs off of any industry standard hydraulic power source.
- ▶ With just two lateral jobs per month, it can pay for itself in as few as five months.
- ▶ Time and money saving features like the patent pending Quick Grip burst head.
- ▶ HammerHead technicians provide free consultation services and on-site training.

**Call 800.331.6653 for a free project consultation and demonstration today!**

**MADE IN THE  
USA**

**HAMMERHEAD**  
*Mole*  
**TOUGH & TRUSTED**

**BORING • RAMMING • BURSTING • HDD ASSIST • TRIHAWK TOOLING**

Environmentally conscious.  
Technologically advanced.

FOCUSED ON THE WORLD'S UNDERGROUND INFRASTRUCTURE

The image is a composite. The background is a scenic landscape of a mountain range with snow-capped peaks, a dense forest of evergreen trees, and a clear, blue lake that reflects the surrounding scenery. In the bottom right foreground, a portion of a robotic crawler is visible, featuring two large, treaded black wheels with red hubs and a silver metal frame. The overall composition suggests a focus on advanced technology in a natural, environmentally sensitive setting.



## Aries CoolVision Laser Profiler

The CoolVision Laser profilometry is a non contact inspection method used to determine underground piping profiles. The profiler uses an extremely accurate optical triangulation to gather highly precise dimensional results and measurements to accurately give the ovality or liner thickness of any pipe up to 48" diameter. Accuracy of the measurements is .25% of the diameter. The

CoolVision system is easily adapted to any new or existing Aries mainline inspection system.

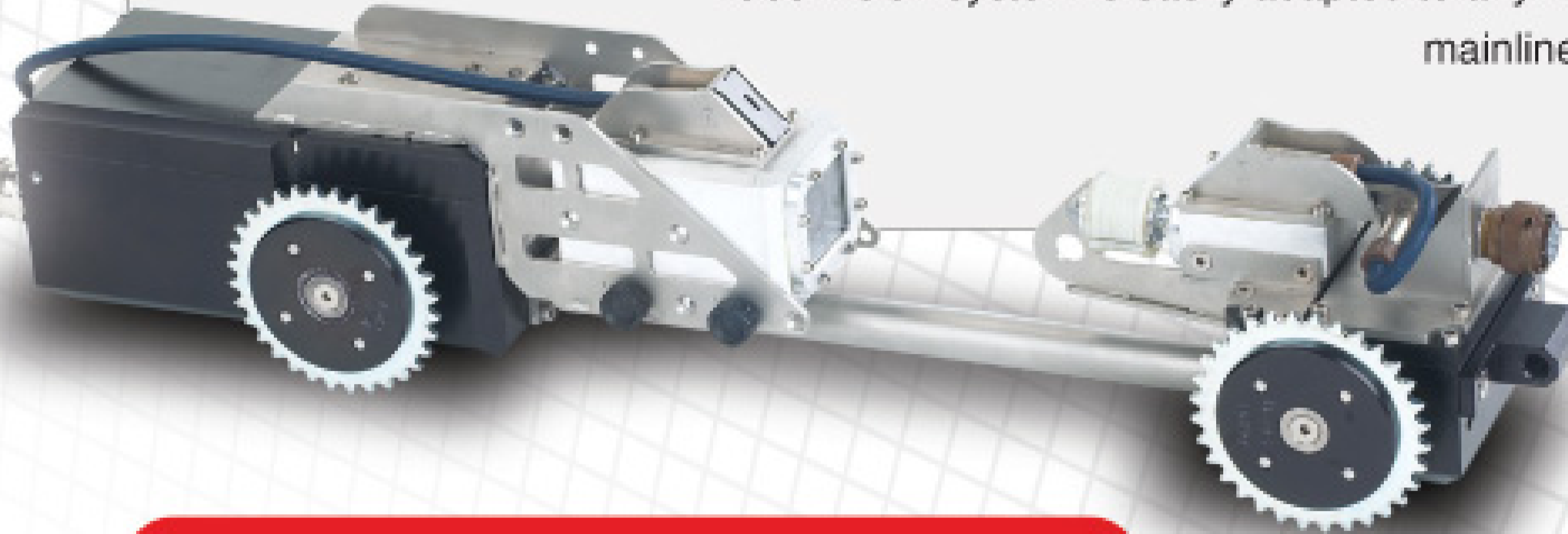

## Zoom Pole Camera

Aries high resolution camera module used in conjunction with the 432:1 zoom ratio and High intensity detachable LED lighthead, allows you see details that other cameras miss. The wireless operation makes the system extremely versatile and allows you to take it anywhere and transmit the video anywhere. When this system is used with the optional media case with 10" day light readable screen, it allows the user to inspect any pipe anywhere you can get to. For more versatility virtually any reporting software can be added to greater enhance the systems capabilities.



## Pathfinder

**When size and performance matters, Aries Pathfinder is the best 6" televising inspection system available!** The Pathfinder is designed and manufactured in the U.S.A. by Aries Industries, Inc. The high resolution camera module and high intensity LED lighting let you see details that other cameras miss. The brushless drive motors and electronic clutches in the tractor yield longer life, less maintenance and maximum power in a minimum size for optimal productivity. The standard back-up camera with LED lighting helps negotiate bends in the pipe while retrieving system. The Pathfinder is designed and built with the Aries performance and durability that you deserve and have come to expect.

Proudly Manufactured in the U.S.A.

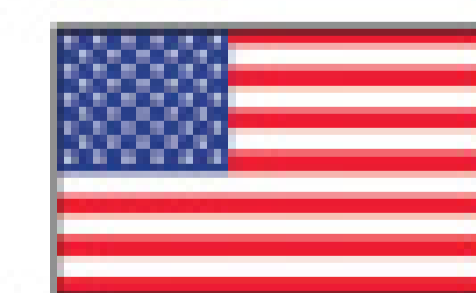

**Wisconsin** – 1-800-234-7205 • **California** – 1-888-285-0366  
**Florida** – 1-800-327-4346 • **Mississauga ONT** – 1-877-730-7010

# ARIES®

www.ariesindustries.com • Email: sales@ariesindustries.com

# Pipeline Cleaning & Maintenance Equipment



for



## JETTERS & JET VACS

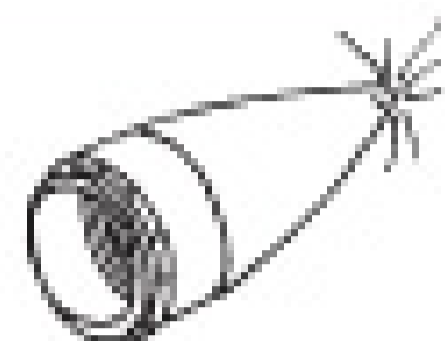

### Penetrators

- 1/4"-15° .....\$31.00
- 3/8"-15° .....\$36.00
- 1/2"-25° .....\$41.00
- 1/2"-25°LT .....\$44.00
- 3/4"-12° .....\$48.00
- 3/4"-12°LT .....\$56.00
- 1"-12° .....\$61.00
- 1"-12°LT .....\$72.00



### Aluminum Grease

3/4" or 1"-17° ...\$105.00

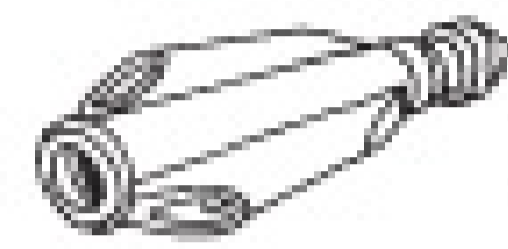

### Truder

1" .....\$315.00



### Shark

1" .....\$435.00  
1" Big Shark .....\$555.00

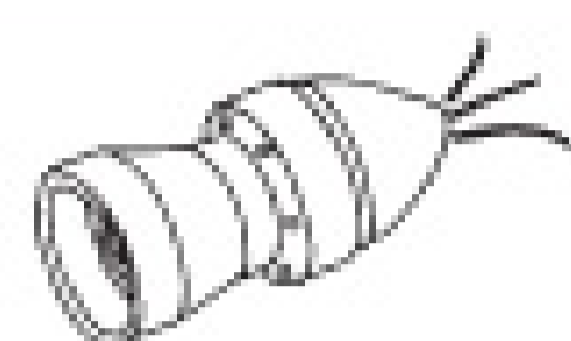

### Radial Bullet

- 1/4"-30° or 40° .....\$18.75
- 3/8"-30° or 40° .....\$21.75
- 3/4"-18° or 35° .....\$44.00
- 3/4"-18°/24° .....\$46.00
- 1"-18° or 30° .....\$59.00
- 1"-15° or 30° .....\$55.00
- 1-1/4"-18 or 35° .....\$85.00



### Aluminum Sand

- 3/4"-24° .....\$125.00
- 1"-17°/24° .....\$138.00
- 1"-24° .....\$125.00

### Stainless Steel Nozzles

- 1/8" .....\$26.00
- 1/4" .....\$28.00
- 3/8" .....\$34.00
- 1/2" .....\$48.00
- 3/4" .....\$52.00
- 1" .....\$92.00

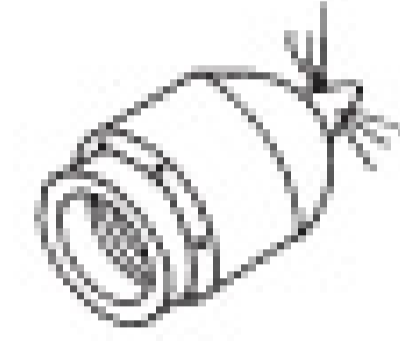

### Steel Sand

1"-12° .....\$59.00

### NEW Storm/Culvert Floor Cleaner Nozzles

MANY OTHER STYLES, SHAPES & SIZES AVAILABLE



### Sewer Hose Guides

#### TigerTail™ Style

- 3" x 36" .....\$42.00
  - 2" x 36" .....\$34.00
- with 24' rope



### Swivel Joints

#### T-M® Style

- 90° or Straight, 6000 psi
- 3/4" & 1" .....\$169.00
- 1-1/4" .....\$174.00
- 1-1/2" .....\$432.00
- 2" .....\$547.00

### Root Cutter Assemblies

- Skid Mounted**
  - w/flat blades .....\$815.00
  - w/concave blades .....\$850.00
  - w/spiral blades .....\$850.00
  - Donut Mounted**
  - w/flat blades .....\$790.00
  - w/concave blades .....\$835.00
  - w/spiral blades .....\$835.00
  - Lateral Mounted**
  - w/flat blades .....\$762.00
  - w/concave blades .....\$825.00
- Assemblies come with one ea. of 6, 8, 10 and 12" blades, saw blades, hub, skids, etc.



### Clamps

- Power Clamps**
- 8" .....\$11.00
- 3"-6" available
- King Clamps**
- 8" .....\$24.00
- 4"-6" available
- Bandlock® Clamps**
- 8" .....\$18.00
- 3"-6" available
- Quick Clamps**
- 8" .....\$21.00
- 3"-6" available



### Ball Valves

- Dyna Quip® Style, Stainless Steel, 3000 psi
- 1" .....\$145.00
- 1-1/4" .....\$190.00

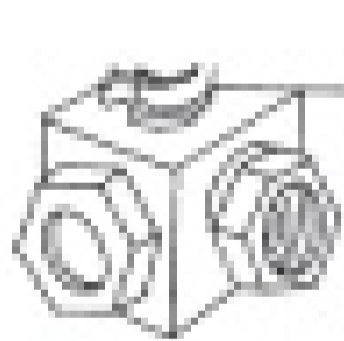

### Hycon® Valves

- 2 & 3-way Ball Valves

- 5000 psi
- 1/2" 2-way .....\$65.00
- 3/4" 2-way .....\$89.00
- 1" 2-way .....\$119.00
- 1-1/4" 2-way .....\$226.00
- 4500 psi
- 3/8" 3-way .....\$115.00
- 1/2" 3-way .....\$160.00
- 3/4" 3-way .....\$180.00
- 1" 3-way .....\$190.00
- 1-1/4" 3-way .....\$440.00



### Saw Blades

4"-18"

### NEW Chain Root Cutters

4"-48", All Stainless Steel, No Lubrication



### HD Washdown Gun

25 gpm @ 850 psi  
1/2" Inlet .....\$140.00

### Parker & Piranha Jetter Hose

1/8"-1-1/4"

Pipe/Sewer Plugs • Hose Reels • Aluminum Intake Tubes  
Kanaflex™/Rubber Debris Hose • Full Line Of Warthog Nozzles

Toll Free: 800-365-6583  
www.cloverleaftool.com

Full Catalog Online with Prices



SARASOTA, FLORIDA • PHONE: 941-739-0707 • FAX: 941-739-0001

CALL FOR OUR COMPLETE CATALOG WITH PRICES

# Wolf Creek Co.

Original Bauer

Portable Piping

Bauer Fittings

Polybarb™ Pipe & Tails

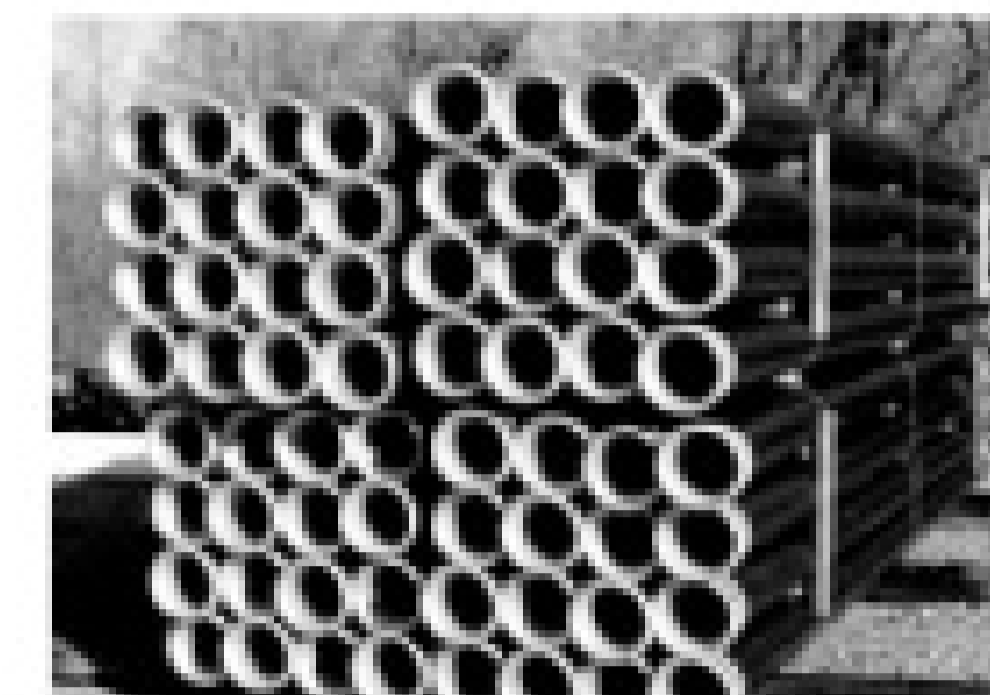

Polybarb™ HDPE pipes and fusible tails available in 4" to 12" diameters up to 40' in length.

Available in weldable, hose insert, and flanged connections. Fittings available from 2" to 12".

### Industrial Vac Tubes

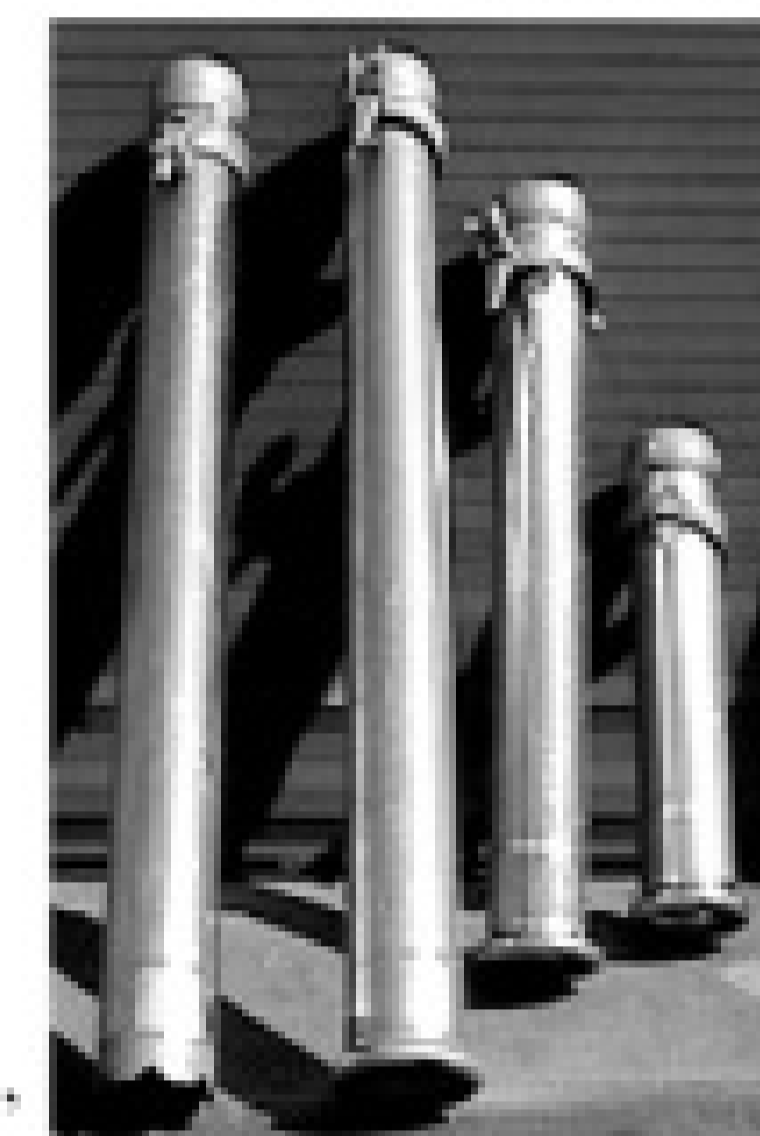

We can fabricate aluminum vacuum evacuation or suction tubes per your specifications. Using the Bauer Coupler or Anfor Coupler.

### Bauer Pipe



Galvanized piping available in 2" to 12"

800.488.7305 • www.wolfcreekcompany.com

## Louisville '09

YOUR PLACE. YOUR TIME.



Connect & Network.

Questions Answered.

Hands On.

New Products.

Don't miss out,  
Register Today!

FEBRUARY 25-28  
Louisville, KY

WWW.PUMPERSHOW.COM  
800.257.7222





Manufacturers of quality sewer & drain cleaning equipment since 1957

## Factory Direct

Cable machines, Jetters, Locators, Camera systems, Leak detectors and much more!



*M30 MaxBlast  
4.5 GPM @ 3,000 PSI*

Contact us for your **FREE** full line catalog today!

Toll Free: 800-328-8170

Fax: 651-222-1739

Visit: [www.mytana.com](http://www.mytana.com)

Made in the U.S.A.

# ENZ USA INC

## READY FOR ACTION!



Available for  
Pipes 1.5" - 6"

### MEET YOUR "3/8" NOZZLE TEAM"

This Golden Jet® kit contains everything you'll need for your toughest cleaning applications - Standard, RotoJet, Chisel Point, Grenade Bomb and Chain Scraper.

At Enz the nozzle orifice diameter of our ceramic inserts are scientifically calculated to give you optimal pressure based on the length and diameter of your hose, pump pressure and volume.

**STRONG. FAST. VERSATILE.**  
*Engineered to Last  
and Ready for Action!*



**CALL 877-ENZUSA1 FOR  
(369-8721)  
A DEALER NEAR YOU**

ENZ USA INC. • 1585 Beverly Ct., Unit 115 • Aurora, IL 60502  
[www.enz.com](http://www.enz.com)



If this was your home and  
you needed your sewer lateral replaced...

## Would you dig?

Maximize your profit with  
Maxliner® Lateral Lining System

- Personal Onsite Training
- Financing Available
- Experienced Personnel For Service Solutions
- 24/7 Customer Support



## PRIMELINE PRODUCTS, INC.

*"Your Prime Source for Solutions, Products & Training"*

MAXLINER®



### MaxLiner® Lateral Lining

Maxliner® uses an engineered composite made of a felt tube and an epoxy ambient cure resin to invert a liner into the lateral from the property line or cleanout to the connection with the sewer line, forming a "pipe within a pipe" to effectively repair broken pipe, leaking joints and other infiltrating defects in the lateral pipe.

Manhole/Wetwell  
Rehabilitation  
Products

**de neef**  
CONSTRUCTION CHEMICALS, INC.

**EPOXYTEC**  
REPAIR | PROTECT | MAINTAIN

- > Fast Setting Plug Materials
- > Spray Mortars
- > Epoxy Coatings
- > Concrete Restoration Products
- > Waterstop Materials
- > Urethane Grouts
- > Acrylate Grouts
- > Grout Pumps
- > Expansion Joint Materials



CHERNE UNDERGROUND PRODUCTS

Plugs, Smoke Testing, Joint Testing Equipment!!

**We are Committed to Earn Your Business!! Call Us Today!!**

Toll Free: (877) 409-7888 • International: (407) 772-8131 • Visit Our Website: [www.primelineproducts.com](http://www.primelineproducts.com)

Lateral Lining ~ Manhole Rehabilitation ~ Chemical Grouts ~ Internal Seals ~ Concrete Restoration Products ~ Epoxy Materials ~ Testing Equipment

# Introducing the taxpayer's new **best friend**

AllJetVac by Vacall is the best solution for opening problem sewer lines. More vacuum power. More jetting power. More convenience and performance options. For a demo, call 330-339-2211. Or visit [www.vacallindustries.com](http://www.vacallindustries.com)



**AllJetVac**  
by VACALL™

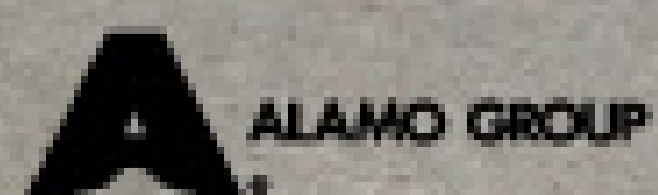

AllJetVac and other Vacall vacuum versatility solutions are designed, built and supported by Gradall Industries in New Philadelphia, OH, USA.

# Classy Wheels

**Cleaning contractor Mark Kuta builds and rides custom motorcycles for his own enjoyment — and to drum up business**

By Christa Kolster

**M**ark Kuta is passionate about anything with wheels — as long as they roll. These days, after nearly half a century and millions of miles watching the road fly by underneath, Kuta's passion finds him tucked in his garage workshop designing and building custom motorcycles.

The arrangement is quite amicable to Kuta who, after 15 years of driving a semi rig, lost his job when his employer closed his trucking business. Kuta concluded that his 18-wheeling career was over. Finally he could find more time for his cycle creations.

Already invested in a power-wash side business, Kuta knew the

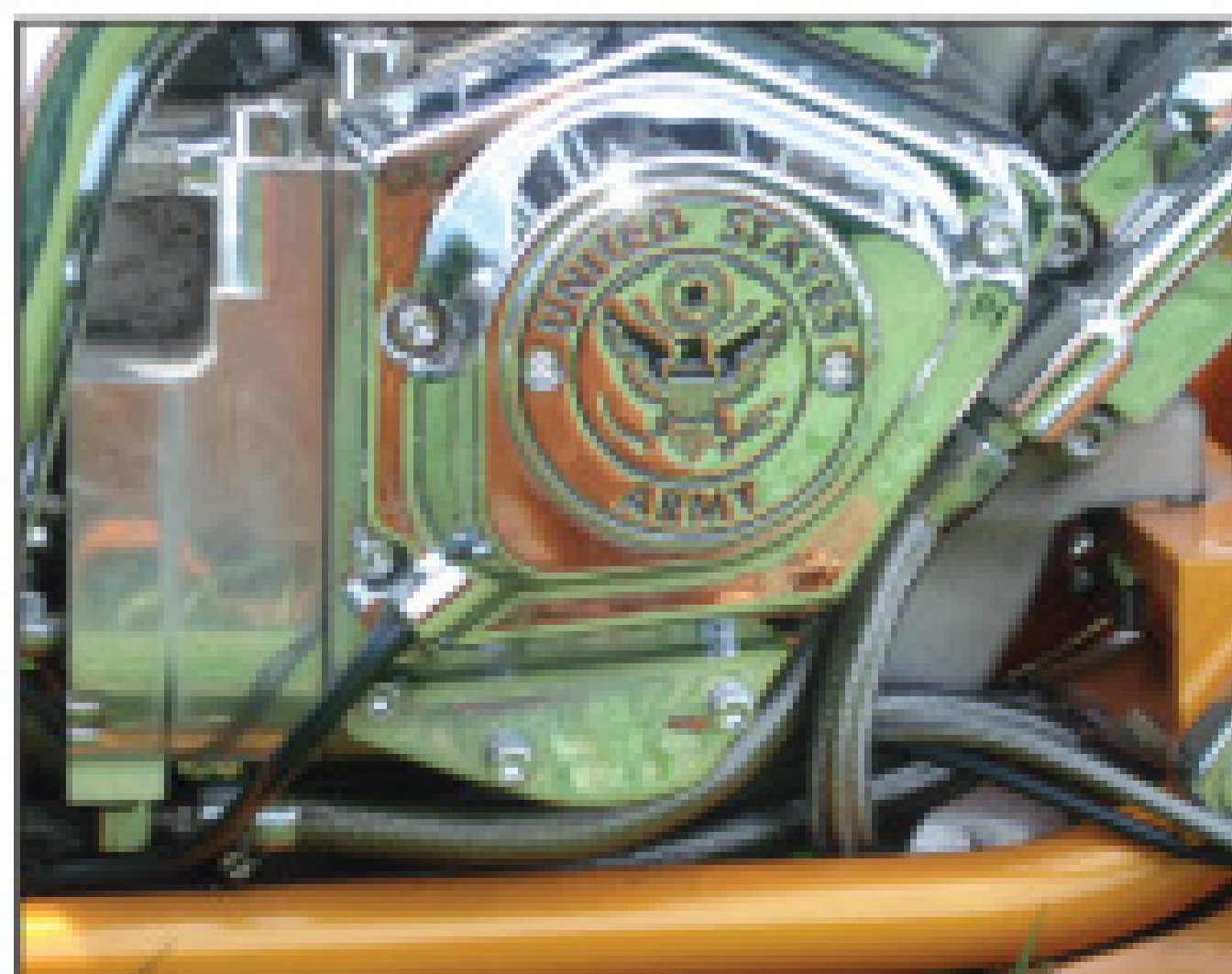

Kuta's two sons share his love for speed. Kuta's latest creation pays tribute to Kyle, 26, who just returned from his third tour with the U.S. Army in Iraq.



Mark Kuta has a passion for anything with wheels. As a partner in Rooter-Man of Michiana in Rolling Prairie, Ind., Kuta's first love is designing and building custom motorcycles. (Photos courtesy of Mark Kuta)

operating mechanics essential for servicing sewers. So he expanded his business and in 2000 partnered in a Rooter-Man franchise.

Rooter-Man of Michiana services sewers in Rolling Prairie, Ind., and that means helping clientele from rural neighborhoods where people occasionally find themselves in a "situation."

Kuta observes, "Calling the sewer man is not something you wake up thinking you're going to put on your day's to-do list. Usually, by the time someone calls me, they're already on the verge of an emergency."

## Bending metal

When not rescuing a clogged sewer, Kuta can be found where he's most content: in the garage fashioning old metal into new. He may claim an hour here and there during the day to revisit a project, but sometimes he can't find time for a week or longer.

"Eventually though, time finds me," he says. Kuta admits not much can keep him from recycling junk motorcycles or fashioning originals from virgin metal. And not just

**"People might say, 'What is this crazy orange thing? They've never seen anything like it! Maybe I'll still be wearing my work shirt with the Rooter-Man of Michiana logo on it. So I'll stop and chat and talk with people. The next time they have a sewer problem, they remember my name.'"**

**Mark Kuta**

motorcycles: Kuta can build or improve just about anything on wheels. One recent creation is a completely hydraulic truck that can be lowered to sit flush to the ground.

At age 55, Kuta isn't ready to stop riding on the seat of his pants. As collector of a garage-warehouse full of many "varied things that roll," including his first creation, a bicycle he built at age 12, Kuta is still most comfortable on the seat of a motorcycle.

A favorite ride is his newest custom-built bike with a rear tire bigger than a car's. The bike's bright orange paint reminds Kuta of the factory-orange snowmobiles he raced in his younger years.

Kuta likes to envision something new each time he builds a motorcy-

cle. Often, he melds the old and the new. He's supported by long-rooted values and lessons learned from growing up in a Midwest family as one of nine siblings. As second oldest, Kuta learned survival basics early. "Back then you couldn't afford to buy new every time something broke, so I just learned to fix things out of necessity," he says.

"If you didn't have the right things to make it work, you cobbled around until you found something that would work." Over the decades, Kuta has learned almost everything there is to know about the art of cobbling motorcycles.

## Best of two worlds

Kuta's varied skills, work ethic, persistence and an enviable collection of tools are assets to him as an

owner and operator of a business where "things like to go wrong." Maintaining sewer cleaning equipment and keeping it in good repair is crucial in keeping customers' sewers and drains working. Kuta considers himself fortunate to be able to use his diverse skills and know-how.

He claims combining business with pleasure can make for the best advertising there is. He is his own best example: On the custom cycle, he skims through the countryside of rural northern Indiana. When Kuta parks his bike along any street in any nearby town, he draws curious onlookers like moths to light.

"People might say, 'What is this crazy orange thing?' he says. 'They've never seen anything like it! Maybe I'll still be wearing my work shirt with the Rooter-Man of Michiana logo on it. So I'll stop and chat and talk with people. The next time they have a sewer problem, they remember my name.'"

#### Still riding

Kuta and his wife, Bev, have been married for 37 years. He jokingly credits the success of this "long and happy union" to one attribute: the garage. "Seriously," he says, "I'm

very fortunate my wife and I share the same interests."

The Kutas have been active in motorcycle clubs and organizations and still take part often in charity events and tours, taking to the road in their Honda Gold Wing motorcycle. "Bev and I have ridden together many, many miles across the whole country," Kuta observes.

The Kutas have two adult sons. Kevin, 36, lives in California, and Kyle, 26, just returned from his third tour with the U.S. Army in Iraq. Both sons inherited their father's passion for building, driving and racing. "Motorcycles, cars, trucks, go-carts, snowmobiles, skateboards — you name it," Kuta says. "As long as it has wheels!" ■

*After Hours is an occasional feature that describes how business owners reconcile work life with family, leisure time, charitable pursuits, and personal interests and passions. Cleaner welcomes story ideas. If you take part in something interesting outside work, or if you know someone in the cleaning business who does, please send a note to editor@cleaner.com.*

## BACK FROM A NIGHTMARE

Mark Kuta can claim more than a million miles of cross-country travel in everything from an 18-wheel semi-truck to a unicycle. An avid motorcycle hobbyist, he has a driving and safety record as immaculate as they come. He claims he hasn't had a citation or caused an accident for 40 years.

But in a metallic twist of fate, and in spite of his meticulous driving, Kuta found himself at the tragic end of an accident in 2005. Riding alone on his Honda Gold Wing motorcycle, he was hit by a motorist who missed a stop sign. His injuries left him in a wheelchair.

For more than a year, Kuta lived a motorcyclist's nightmare: unable to walk unassisted, painful rehabilitation therapy, sleepless nights and, worst of all, uncertainty if he would ever ride again.

The real therapy after the accident took place during the countless hours spent in the garage. His injuries had made it difficult to focus on anything except to keep his hands busy. He did that by building custom parts for his Pro Street model cycle.

The wheelchair couldn't disable Kuta from visualizing the design that would bring his bike to life. As his motorcycle began to take shape, he visualized himself riding it out the door and into the orange morning sun. In mid-2006, Kuta's custom-designed motorcycle was complete, and he decided that his rehabilitation was too: He stepped out of the wheelchair and rode out on his bike.

Rental and Leasing Services Available!  
Call Today!

Call For  
**FREE DVD**

Lumberjack™  
IceBear™  
Intruder™/Palkert™  
Jaws®  
10-Year Limited Warranty  
Orca™  
C-Ray™ 400  
Gold Recycling™  
Spinner™  
C-Ray™ 800  
BL Missile™  
Hammerhead™  
5-Year Limited Warranty

**NozzTeq™**  
Taking Science to the Sewer!™

Equipment Engineered for  
Long Lasting Performance.™

Phone: 1.866.620.5915 Fax: 603.413.6744 www.nozzteq.com

**PAT'S  
PUMP +  
BLOWER**

ORLANDO OFFICE  
**800-359-7867**  
fax: 407-648-2096

GEORGIA OFFICE  
**800-851-7987**  
fax: 404-761-7003

2003 AQUATECH B-10  
**\$115,000**

1995 Vac-Con M-V-311-THA  
**\$52,000**

2007 O'BRIEN  
40 gpm, 4000 psi, demonstrator  
**\$40,166**

2008 Global  
6" Vac Assist Self Prime,  
demonstrator **\$39,640**

1999 Sewer Jet  
Rebuilt 40 gpm, 4000 psi, new paint  
& overhaul **\$12,500**

**www.patspump.com**



Ever wonder why you keep “blowing” toilets and making all those little old ladies mad? We can show you how to avoid these “messy” situations, and clean more footage at the same time. Call KEG for help with your sewer cleaning tools before the news gets “splattered” all over town...not to mention all over your customers!

**Our Nozzles Don't Blow It  
When Cleaning Your Sewer Lines!**

**KEG Technologies, Inc.**



Tel: 866.595.0515 Toll Free

***The Difference Is Performance!***

P.O. Box 3067  
Madison, MS 39130

[www.kegtechnologies.net](http://www.kegtechnologies.net)

**T&T TOOLS**

**T&T Tools, Inc.**

Fax: 800.521.3260  
Email: [sales@tandttools.com](mailto:sales@tandttools.com)

**800.521.6893**  
**[www.MightyProbe.com](http://www.MightyProbe.com)**

Call for a FREE Catalog

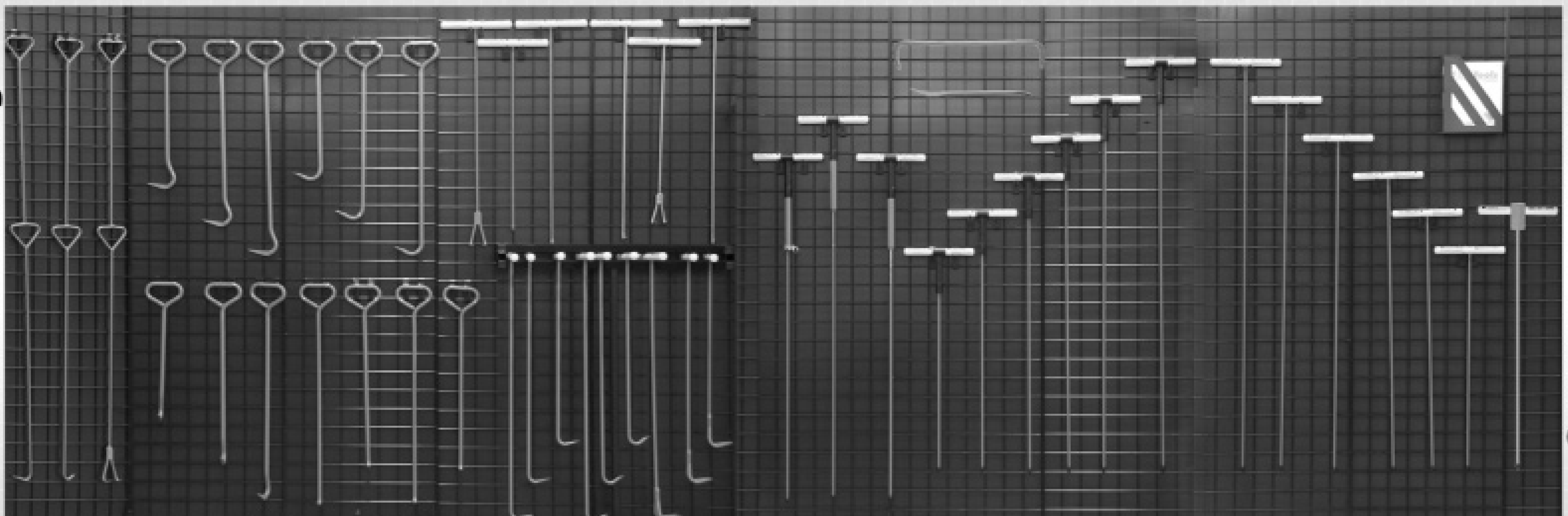

Call for a FREE Catalog

**HOOKS...**

- > Several different styles of heat-treated hooks are available
- > Top Poppers are great to open manhole covers
- > The Handy Hooks allow two handed use

**PROBES...**

- > Insulated, standard, and specialty soil probes
- > Metal shaft sizes: 3/8" round, 3/8" hex, or 7/16" hex
- > Replaceable tips are threaded on and hardened
- > A "slide" allows the handle to pound the shaft into the ground



# ALL THE TOOLS OF THE TRADE. FROM ONE SOURCE.

## AQUATECH

COMBINATION MACHINES ENGINEERED & BUILT AROUND THE OPERATOR.



## O'BRIEN®

JETTERS THAT PAY FOR THEMSELVES. AGAIN, AND AGAIN, AND AGAIN.

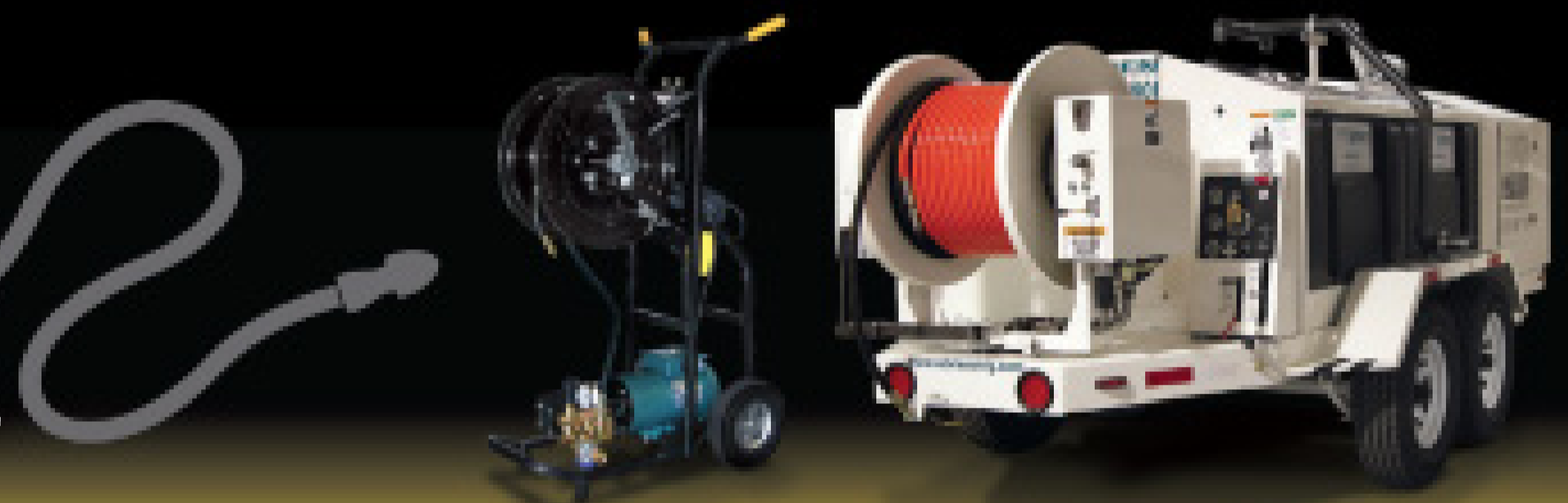

## ultraVac®

THE NEW POWER IN HIGH VACUUM LOADERS.



## X-vac®

VACUUM EXCAVATORS. THINK OF THEM AS SURGICAL INSTRUMENTS.



When you invest in any of the Hi-Vac Corporation Brands, you are getting "The most value for your money". They are designed to be the easiest to operate. Cost less to maintain. And, are built tough to withstand the test of time.

# Hi-Vac®

HI-VAC® CORPORATION

740-374-2306  
USA 800-752-2400  
FAX: 740-374-5447  
hi-vac.com



For  
Commercial Equipment  
Lease Financing,

call

**888-883-4480**  
Ask for Michael DeGroat

## Cats and Carats

**Roto-Rooter franchisees report two high-value rescues in one week**

In a single week in April, Roto-Rooter outlets made two unusual and much appreciated rescues, according to Paul Abrams, public relations manager.

On April 22, Roto-Rooter plumber Gary Morford was called to the home of Margaret Clark of Anderson Township near Cincinnati, Ohio. After cleaning her 4-carat diamond ring, a 20th anniversary gift from her husband, she left the ring on the sink wrapped in tissue to dry.

When she returned later, she grabbed the tissue, ring and all, threw it into the toilet, and flushed it down. She instantly realized her mistake and panicked, thinking the ring was gone for good. Then she called Roto-Rooter.

Morford used a line camera to inspect her mainline. Within minutes, Clark spotted her ring on the video monitor, deep inside the pipe. Morford pinpointed the location of the ring. He had to break concrete in the basement floor to reach it, but

he was able to recover it.

On April 26, a family called Roto-Rooter in Harrisburg, Pa., to help find their lost cat, Bud. The cat had gone missing four days earlier and was thought to be gone for good, until the family heard faint meows coming from a downspout vent on the side of the house.

Neighbors and a fire and rescue crew tried to locate the cat, to no avail. When Roto-Rooter Dave Jones arrived, he found that the home's downspouts were routed underground and that the pipe extended about 200 feet into nearby woods. Jones fed a line camera into the pipe and found Bud stuck at a junction about 120 feet in.

With a little digging, Jones set Bud free. After four days in the pipe, he had lost some weight and was a little dehydrated, but he was soon doing well. An hour after the rescue, a thunderstorm dropped so much rain on the area that Bud surely would have drowned. ■



**PRECISION TANK & EQUIPMENT CO.**

[www.precisiontank.com](http://www.precisiontank.com) | 1.800.258.4197

CENTRAL ILLINOIS Manufacturer Celebrating over 40 years of steel and stainless steel tank equipment innovations. Tank sizes from 100 to 5000 gallons in stainless steel or steel.

Manufacturing plants in Virginia and Athens Illinois allowing rapid completion of your specialty equipment!

Over 40 years of excellence! PRECISION TANK & EQUIPMENT CO.

*Standard models or custom built units*

*Single or multiple compartments*



*Custom Fire Apparatus*



*Vacuum Tankers*



*Modular Vacuum Drop In Units*



*Street Flush Tankers*

**1.800.258.4197**

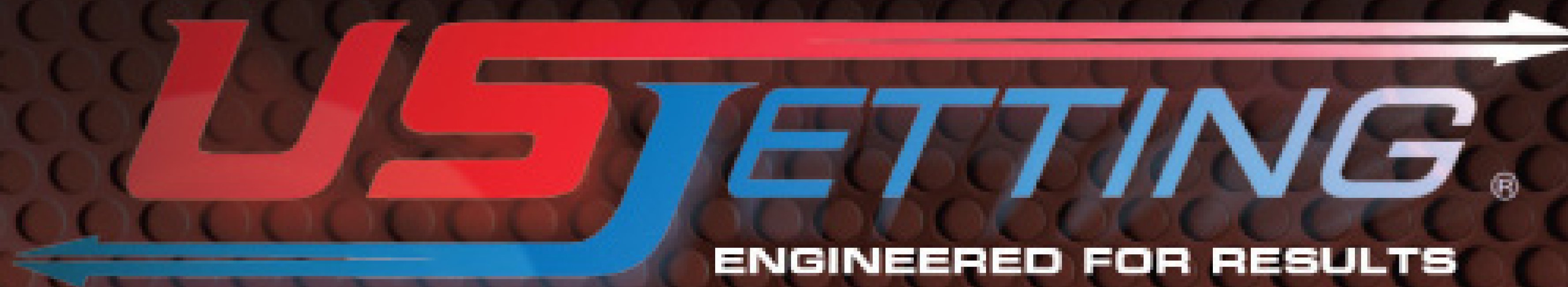

# THE 4018 300

(4000psi at 18gpm) (300 gal tank)

SO GOOD, THEY'RE SELLING ACROSS THE WORLD!

## QATAR

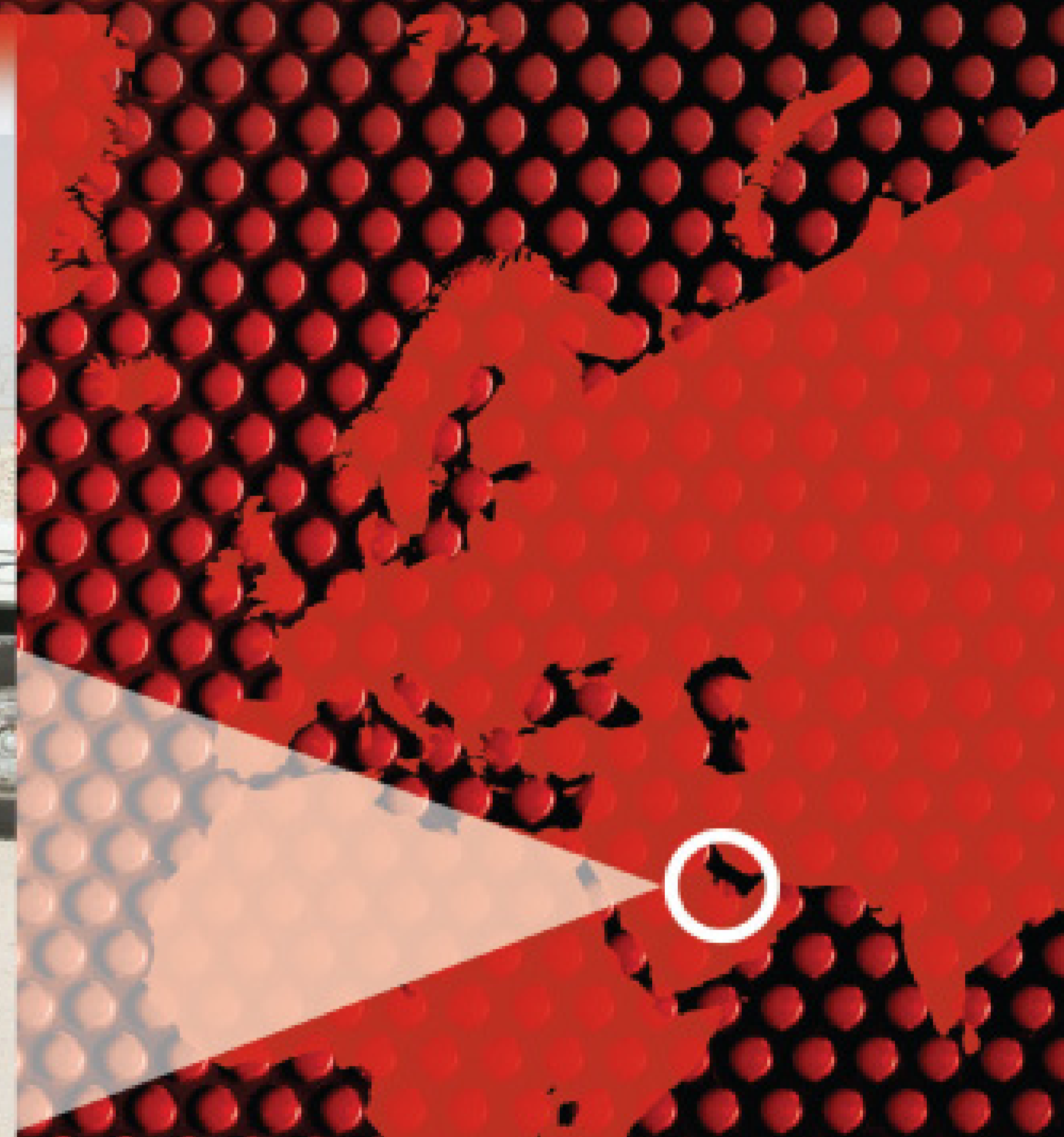

- New generation control system with wireless remote
- 3 cylinder run dry pump/stainless steel fluid head
- Strong and durable single or tandem axle trailers
- Pivoting hose reel with 500 ft hose (700 ft capacity)
- Central mounted 180° rotating hydraulic reel
- DOT approved polyethylene fuel/antifreeze tanks
- LED lights with programmable flashing
- Anti siphon fill system
- USJ performance, endurance and reliability

US Jetting has shipped several of its 4018 units out to the Al-Udeid airbase, 20 miles south of the Qatar capital Doha, to be used for pipe-cleaning around the big airforce base. The base is used by the US as the headquarters for its air operations in the Middle East.

1-800-538-8464  
[www.usjetting.com](http://www.usjetting.com)

US JETTERS ARE SELLING & OPERATING IN THE US, CANADA, MEXICO, DOMINICAN REPUBLIC, PANAMA, PERU, FRANCE, CYPRUS, RUSSIA, SAUDI ARABIA, QATAR, EGYPT, IRAQ, TAIWAN, CHINA, KOREA, AUSTRALIA AND EQUATORIAL GUINEA.

# It All Adds Up

**Cube-body trucks stand out with bright yellow highlights, complete equipment, a large spare-parts inventory, and a technician-friendly design and layout**

By Ken Wysocky

**W**hen the time came for Alan O'Neill and his partner to name their drain cleaning and plumbing company in Houston, Texas, in 2003, they were at a loss for words. So O'Neill reached for a dictionary.

## MONEY Machines

"I was looking for an alphabet-friendly name, which is still an advantage in many ways," says O'Neill, now sole owner. "The word 'abacus' was the first I came to that made any sense. And right away, the slogan came to me, too: You can count on us."

The name and slogan for Abacus Plumbing Co. were serendipitous, but the comprehensive marketing campaign they spawned, centered on sleek Isuzu NPR trucks with fiberglass cube bodies from Morgan Corp. USA, is entirely calculated.

The eight trucks (2003 to 2006 models) demonstrate the power of branding. First, there's the Abacus logo, the name in bright yellow, and yellow abacus beads on a wire below it. The yellow in the name is reflective, so it stands out, especially at night.

"The colors are so different and the name is so unusual that people remember seeing them," O'Neill says. "We track calls to see where the business comes from, so we know the trucks generate about \$10,000 a month."

The trucks' eye-catching appearance also makes it seem as though

Abacus has more trucks than it actually does. "If people recall seeing the trucks three or four times a day, they think we must have a lot of trucks," O'Neill says. "It's an advantage if people think you're a bigger company, because they'll call you, figuring they'll get faster service from a company with a lot of trucks on the road."

Abacus advertises on radio, TV and the Internet, as well as by direct mail. And the trucks play an important role.

"On our television ads, for instance, we show one of our trucks pulling up to a house," O'Neill says. "We like to push that image."

Abacus chose fiberglass bodies because they're seamless, with no

extrusions — a perfect canvas for the company logo.

"We're very fussy about the trucks' appearance," O'Neill says. "We want them to look as nice as possible. Our technicians are required to wash their trucks a couple of times a week."

The trucks also serve as ware-

houses on wheels for the company's mainly residential drain cleaning and plumbing services. Each truck carries about \$6,000 worth of plumbing repair parts, reducing back-and-forth trips to a supply warehouse. Parts are organized in a custom storage system with small, medium and large bins.

## MONEY MACHINES

<b>OWNER:</b>	<b>Abacus Plumbing Co., Houston, Texas</b>
<b>FUNCTION:</b>	Drain-cleaning service vehicle
<b>VEHICLE TYPE:</b>	Isuzu MPR chassis with Morgan Corp. USA fiberglass cube body
<b>PRIMARY EQUIPMENT:</b>	Two drain-cleaning machines from Spartan Tool LLC, RIDGID handheld drain cleaner, \$6,000 in parts
<b>COST:</b>	\$50,000 fully equipped
<b>WEB SITE:</b>	<a href="http://www.abacusplumbing.net">www.abacusplumbing.net</a>



Each Isuzu NPR truck features a fiberglass cube body from Morgan Corp. USA that clearly displays the Abacus name in bright yellow along with attention-grabbing yellow abacus beads on a wire below. The yellow in the name is reflective, so it stands out, especially at night. (Photos courtesy Abacus Plumbing Co.)

Each service vehicle is set up identically so if one is in for repair, a technician can find everything in the same spot.

Each truck is set up identically. "That way, if we have to flip-flop technicians because, say, a truck is in for repairs, any technician can go and find everything in the same spot," O'Neill says.

Each truck carries Model 1065 and Model 100 drain-cleaning machines from Spartan Tool LLC and a RIDGID K-39 handheld drain cleaner. The company also owns three Spartan video-inspection systems that rotate among the trucks as needed.

"Our technicians love the trucks," O'Neill says. "The cube body gives them enough headroom to walk through the box while standing up straight. And a slide-out ramp allows them to easily wheel the drain machines in and out." The trucks require minimal maintenance while racking up about 30,000 miles a year.

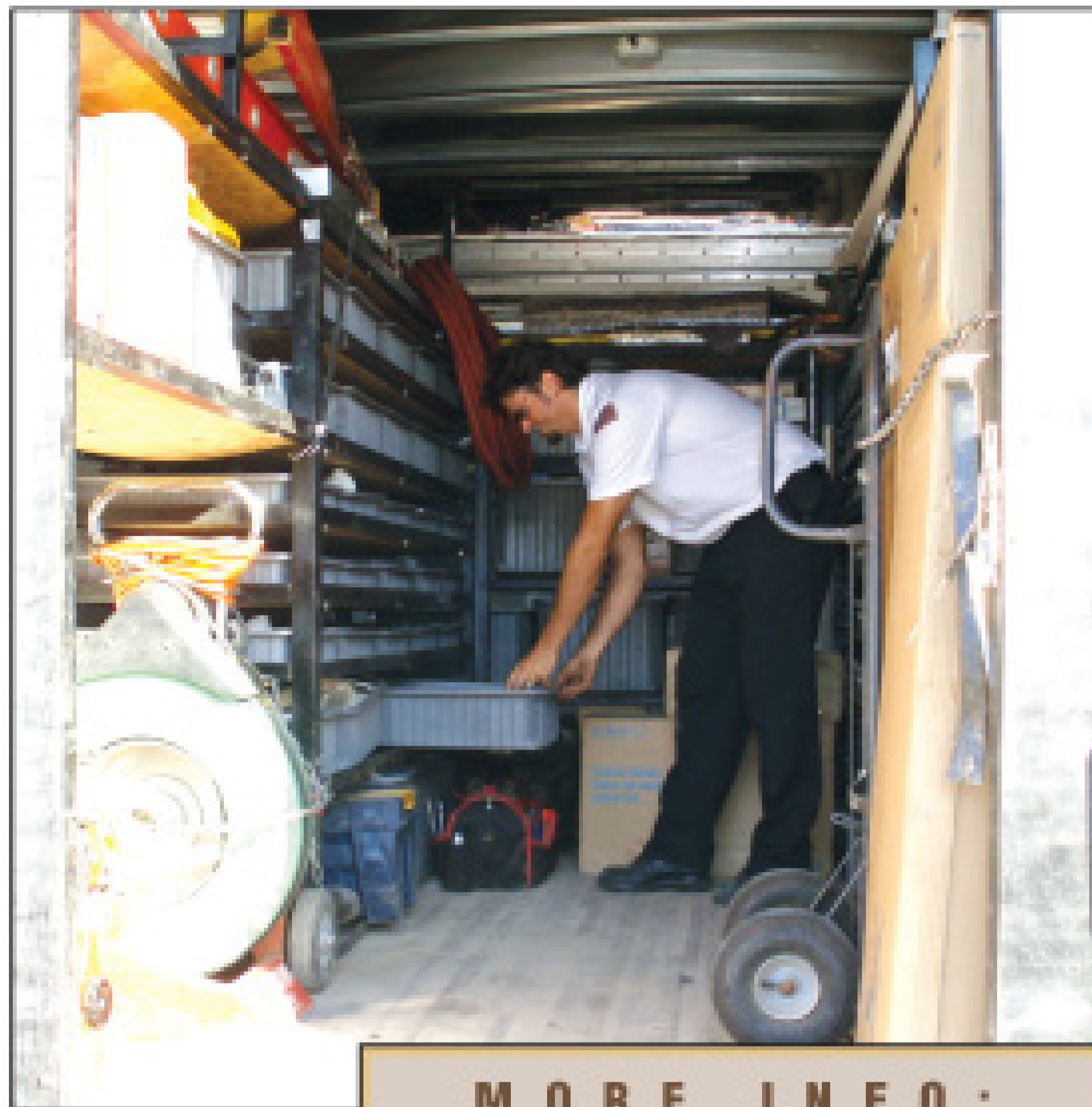

**MORE INFO:**

**Morgan Corp. USA**  
800/666-7426  
www.morgancorp.com

**RIDGID**  
800/769-7743  
www.ridgid.com

**Spartan Tool LLC**  
800/435-3866  
www.spartantool.com

Convenience, productivity and powerful branding — it all adds up for Abacus. ■

**SHOW US THE MONEY (MACHINE)**

Money Machines, a new feature in *Cleaner*, reports on innovative work vehicles that help contractors operate more efficiently, satisfy customers, and earn more profit. We'd like to know about your Money Machine — be it a service van, camera truck, jetting rig, vacuum unit, or any vehicle that really helps drive your business. To nominate your vehicle for a feature in this column, send an e-mail to [editor@cleaner.com](mailto:editor@cleaner.com). Tell us briefly but specifically what features make it a great producer. And send a picture — because appearance counts. We look forward to seeing your Money Machine.

**Universal Roller Skid for Pipeline Diagnostics**

Works with most industry Standard Push cameras!

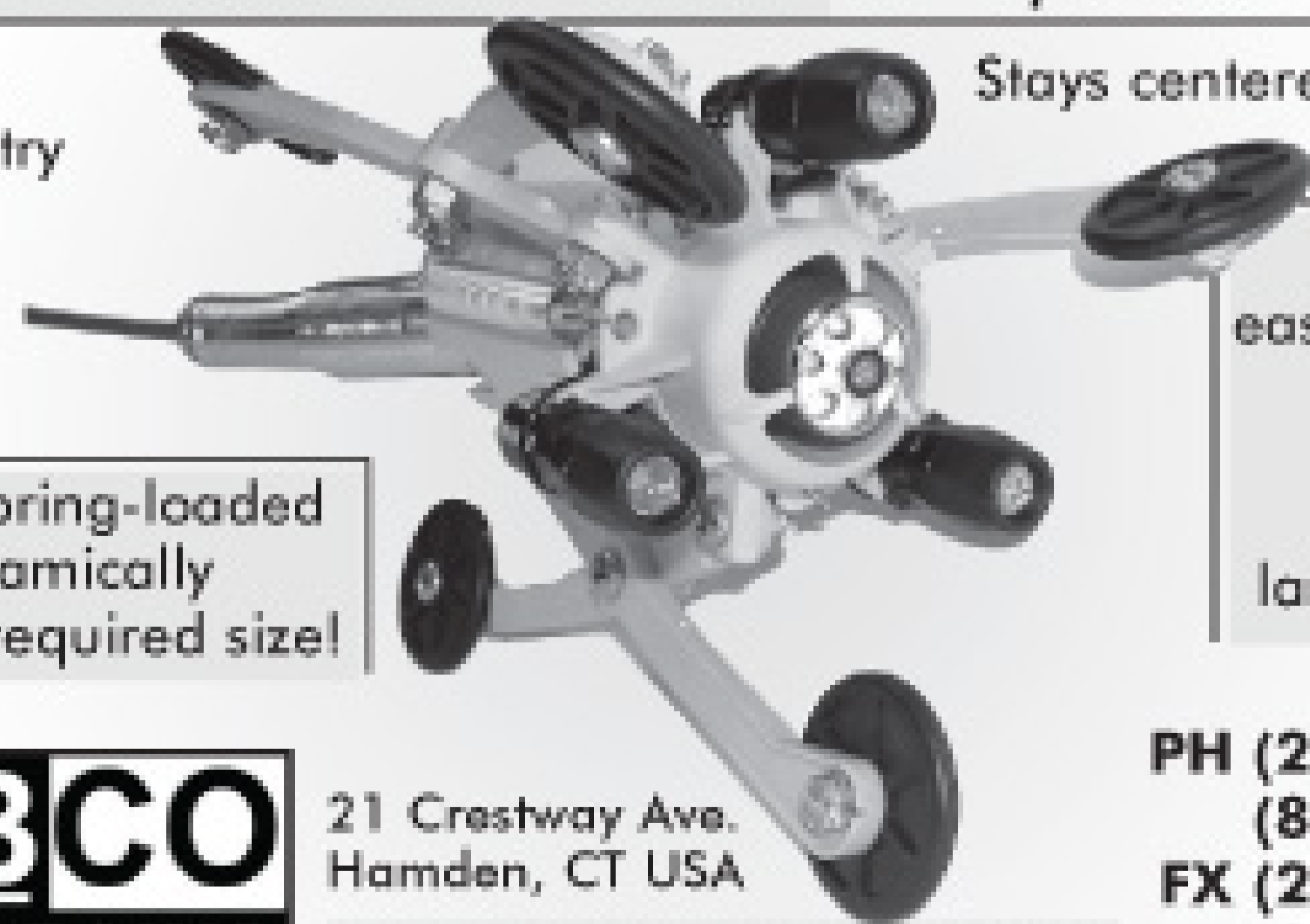

Stays centered at all times!

Quickly and easily adapt your push camera for use in 6" to 12" and larger pipelines!

Patented spring-loaded design dynamically adjusts to required size!

**RABCO**  
800-2-DRAINS

21 Crestway Ave.  
Hamden, CT USA

www.RooterSupply.com

PH (203) 230-1693  
(800) 237-2467  
FX (203) 230-2956  
(800) 535-3332

Introducing Lindhorst Nozzles

State of the art conical ceramic inserts

The All Star Kit is a complete self contained case featuring all the best nozzles available in each class. Arm your operators with a complete arsenal to deal with any potential line condition.

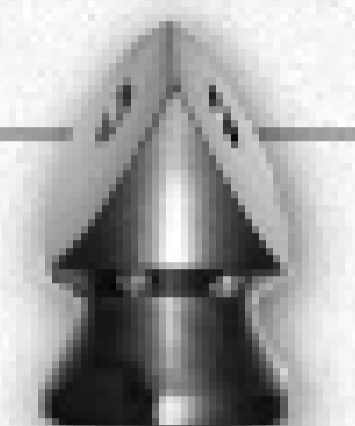
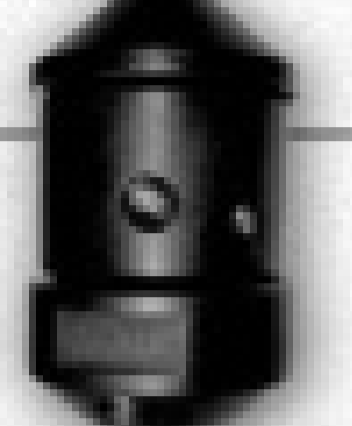
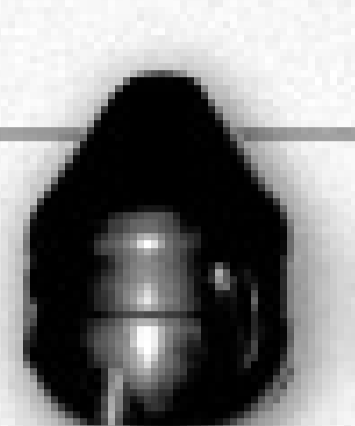
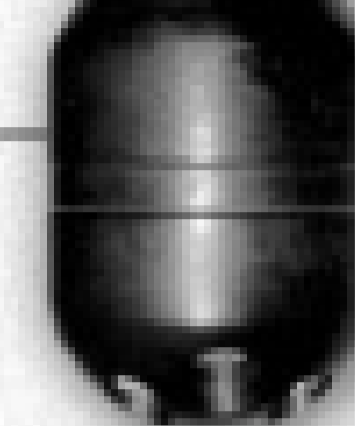
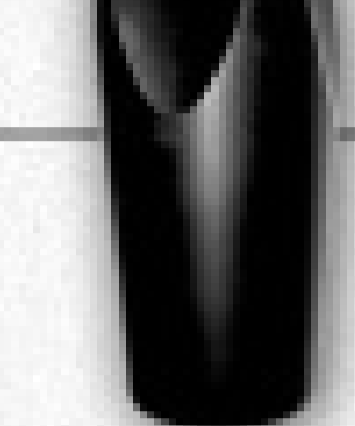
 <p><b>LHD-30.16 Chisel Point</b> Use: Blockages of all types Features: • 8 Rear Jets for maximum thrust to ram blockages • 4 forward jets to clear stubborn blockages • Aggressive chisel shape &amp; Tool steel blasts through obstructions</p>	 <p><b>LHD-10.16 Rotating Nozzle</b> Use: Cleaning crowns, general cleanup of newer installations Features: • High speed spinning barrel scours, scours effectively • Excellent clean up of newer lines plus PVC • Right angled cleaning jets direct maximum force to the pipe wall to tear away grime</p>	 <p><b>LHD-40.16 Radial Nozzle</b> Use: Every day workhorse Features: • 8 rearward dual angled jets for optimal coverage &amp; cleaning power on the pipe wall • Optional forward jet allows for forward cleaning (shipped plugged)</p>	 <p><b>LHD-20.16 Grenade</b> Use: Main Line Cleaning especially larger lines Features: • 10 rearward dual angle jets maximize cleaning &amp; minimize streaking • Massive 3"x6" size for stability in larger lines • Aggressive jet design creates exceptional vortex vacuum action for maximum finish cleaning</p>	 <p><b>LHD-60.16 Torpedo</b> Use: Long pulls and hills Features: • Aluminum lightweight body maximizes velocity • Used for difficult long runs &amp; hills, this is the ultimate pulling nozzle • Low cost hardened steel insert design</p>
--	---	--	--	--

Introducing The Best In German Engineering And American Design

**LINDHORST WORKHORSE NOZZLES**

Conical ceramic inserts hold their dimension longer, directing maximum energy at the wall of the pipe. Debris explodes on contact. The finest German tool steel and high quality finish, maximize your horsepower!

**702.324.2244**

www.Lindhorstnozzles.com

Dealer inquiries invited.

**AMerik FIBER Spot Repair**

Engineering, Inc. Point Repair for Sewer and Storm drains

**Benefits:**

- Keep rehab work you find in your company
- Calculations and support for municipal acceptance
- Complies with ASTM 2019 liner specifications
- Competitive price, low first cost, no license fee
- Field training and support • Territories available

Before



After

**Proprietary Features:**

- Proven product with 10 year history
- Liners 6 to 45 inch diameter and 2 to 150 feet long
- No plugs required, works in various pipe cross sections
- Flexible liner folds and bends easily for manhole entry
- Positive 45 minutes steam cure in hot or cold weather

Contact Erik Nielsen (770) 335-3201 for available territories, product information and pricing or submit request thru web site

www.AMerikSupplies.com

**AMerik Engineering, Inc.**  
2600 Ainsley Ct., Marietta, GA 30066

# PRO-CONDOR VAC

INDUSTRIAL PUMPOUT STATION

**There is no substitute for professional pumping equipment**

- Ideal for grease trap pumping
- Extremely maneuverable, can go just about anywhere
- Pumps fast, 60 GPM, 60 gal. capacity
- Will not blow 15 amp breakers
- Will not overflow
- Has odor control technology
- Comes complete with everything needed for pumping
- Factory direct with factory support

Call today for complete information and specifications on the industries' most complete portable pumpout unit.

**Toll Free 800-367-0972**

**Westmoor Ltd.**

P.O. Box 99  
Sherrill, New York 13461

**NOW 30% More Power!**



On The Web At: [www.westmoorltd.com](http://www.westmoorltd.com), e-mail: [pumps@westmoorltd.com](mailto:pumps@westmoorltd.com)

## THE CABLE CENTER 1-800-257-7209

Now Available  
The **Ridgid SeeSnake® Micro**  
Inspection Camera

Fully Adjustable  
LED Lighting

Waterproof  
Camera Head  
and Cable

Flexible 3' Cable

Twist and Lock  
Attachments

High Visibility 2.4" Color LCD

Comfort Grip

Protective  
Storage Case

RIDGID

4-AA Batteries  
Included

CALL FOR  
SPECIAL  
PRICING ON  
ALL CAMERA  
KITS!

FREE  
DELIVERY  
ON ALL RIDGID  
CAMERA  
KITS

**\* 24 HOUR TURNAROUND \***  
**MIDWEST'S LARGEST FACTORY**  
**AUTHORIZED REPAIR CENTER FOR**  
**GATORCAM, GEN-EYE**  
**& SEESNAKE**

RIDGID Durability Combined  
with Digital Technology

- Record videos digitally onto DVD and view on the system or any DVD player.
- High resolution LCD provides superior picture quality, even in sunlight.
- Lightweight at just 25 lbs., for increased portability.
- Water resistant touchpad makes it easy to navigate controls and keeps hands off DVD recorder.

**SeeSnake® LCD Monitor+DVD**

• THE CABLE CENTER • 8318 OLIVE BLVD. • ST. LOUIS, MO 63132 • 314-993-3099 •

# **lansas**® PRODUCTS

MANUFACTURED BY VANDERLANS AND SONS, INC.



*Custom Designs Are  
Always™ Available*



*AR™ Plugs*



*Multi-Size Domeheads™  
Front and Back Plugs*



*High Pressure  
Plugs ~ to 150 PSI*

*High and Low  
Pressure  
Joint Tester*



*"Smart Box™" Line  
Acceptance Test Kit*

*Vacuum Pump  
Manhole Vacuum Testing*



**VANDERLANS AND SONS, INC.**  
California 1-800-452-4902  
Atlanta 1-770-509-9309  
Minneapolis 1-763-428-9290  
[www.lansas.com](http://www.lansas.com)

*Vacuum Test Plate  
with Protective Cover*



*"Super Vac™"  
Manhole Vacuum Testing*

# Waterblaster Rentals

- 170 hp - 300 hp units available
- Convertible from 10k to 20k to 40k PSI pressures
- Two convenient locations
- Parts and accessories also available
- Pickup or delivered
- Operator training
- Rent to own

We've got you covered



West Coast (Long Beach, CA)  
1-866-515-9891  
Midwest (Toledo, OH)  
1-888-415-RENT (7368)

www.fssolutionsgroup.com • rentalsfssolutionsgr@federalsignal.com

# LAPLACE EQUIPMENT

RENTALS, SALES & SERVICE

- **WATERBLASTERS:**  
PRESSURE TO 40K,  
FLOW TO 100 GPM
- WATER JETTING TOOLS
- HYDRO-MOWERS
- 3D NOZZLES
- ROTATING NOZZLES
- HIGH PRESSURE HOSES
- LANCES
- FITTINGS
- TIPS
- SUPPLIES
- EXPERIENCED TEAM FOR PLANNING, TRAINING & SETUP

CALL  
985.652.5210  
FOR YOUR  
WATERBLAST  
PROJECT  
SOLUTIONS  
WWW.H2OBLAST.COM



Jetter Hose



Hydraulic Swage  
Die Sets & Pusher  
\$925.00

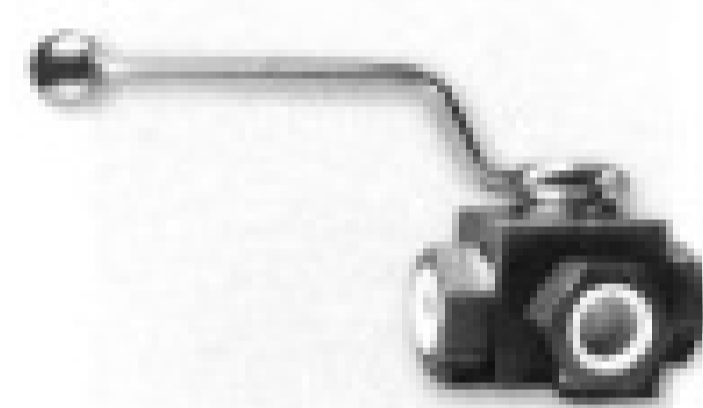

High Pressure  
Valves  
3/4", 1", 1-1/4"  
2 Way Ball Valve  
3 Way Ball Valve

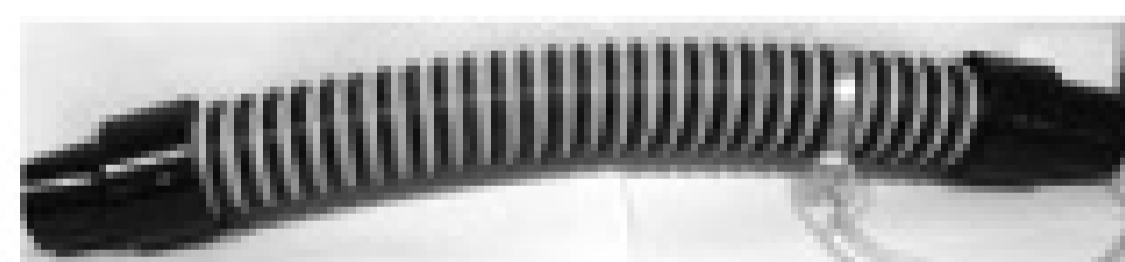

Tiger Tails

Chattanooga, Tennessee info@epasales.com

**EPA** ENVIRONMENTAL  
PRODUCTS &  
ACCESSORIES

866-448-5547 FAX 423-876-4389  
PRICES ONLINE!  
www.epasales.com

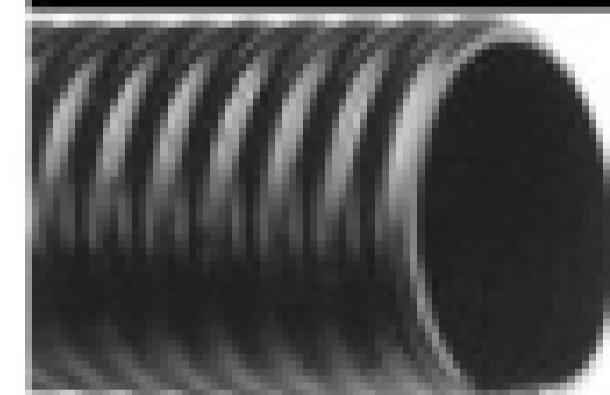

Suction Hose for  
Vacuum Trucks



Lever Valves  
Brass



Manhole Hook  
\$28.00



Hydrant Wrench  
\$16.95



Piston Valve  
Brass  
6" NPT \$210.00  
6" Flange \$225.00

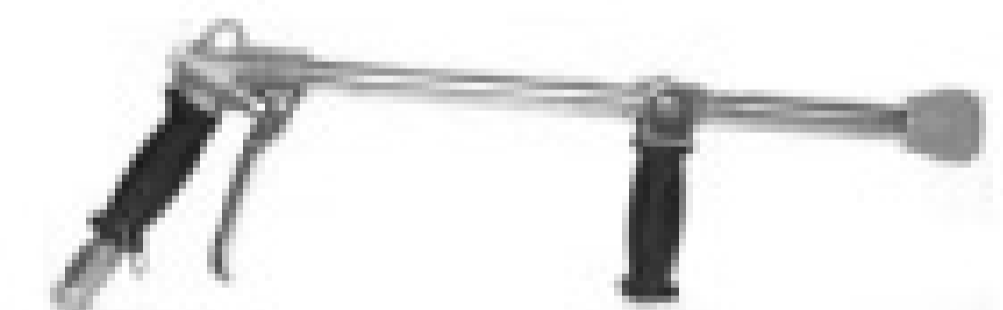

Washdown Guns  
Adjustable Spray Pattern  
Cone to Stream Shape



Cam-Lock  
Duct Cap DC  
3" DC \$7.89  
4" DC \$11.00  
6" DC \$31.00



Cam-Lock  
Reducer  
3" to 2" \$20.00  
4" to 3" \$29.00  
6" to 4" \$55.00



Hose Reel  
Swivels  
3/4", 1", 1 1/2"

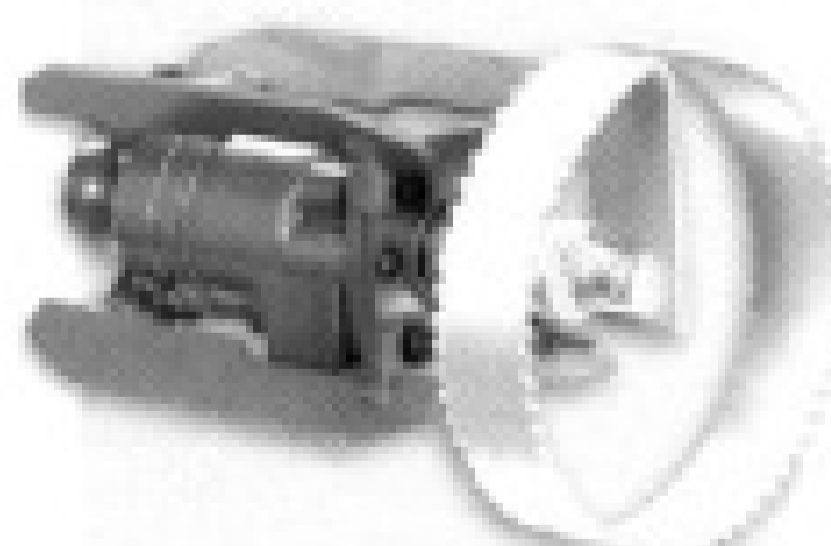

Root Cutters

NEW!!!

**BUY ONLINE!**



Warthog  
Rotating Nozzles



Chain Cutters



Catch Basin  
Flange \* Crown



Aluminum Tube



Aluminum Tube  
Aqua-Latch Couplers



Tube Handle  
Easy Clamp Onto  
Outside of Tube



Pipe Plugs



Hydrant Hose



Fall Protection  
Tripod & Winch  
\$1,899.00



©2008, RIDGID, Inc.  
The Emerson logo is a trademark and service mark of Emerson Electric Co.

# THE TECHNOLOGY YOU NEED. THE TOUGHNESS YOU DEMAND.

The new RIDGID® SeeSnake® LCD Monitor + DVD features a high-resolution color picture and DVD recording. At a weight of only 25 lbs., it is 40% lighter than other models. One-touch recording makes it the easiest to use DVD system on the market. Designed to be durable, it works where you work, like you work. It is our most advanced inspection system ever.

Learn more and schedule demonstrations: 800.769.7743 or [www.RIDGID.com](http://www.RIDGID.com).

*"We tried it and we fell in love with it."*  
Tom Mitchell Personal Plumbers



**We Build Reputations™**

**RIDGID®**

**EMERSON**  
Professional Tools

DIAGNOSTICS

PRESSING

PIPE & TUBE TOOLS

DRAIN MAINTENANCE

POWER TOOLS

# Successful Jetting

The NASSCO *Jetter Code of Practice* manual helps pipe cleaners choose the right equipment for the job and operate it safely and efficiently

By Michele Brier

Anyone in the trenchless industry knows that cleaning a sewer pipe requires significant knowledge and expert safety skills. Without these ingredients, serious accidents can occur.

That's why in 2006, the National Association of Sewer Service Companies (NASSCO) published the *Jetter Code of Practice* manual, a guideline for the safe and efficient use of sewer cleaning and jetting equipment. Now in its second edition, the manual helps users understand cleaning techniques, equipment selection, and general sewer and storm water operational practices.

The 58-page manual is designed for those who operate jetters and trains or supervises people who do. Authors include Barry Howell, vice president and general manager of KEG Technologies, Brad Dutruch of

factors and from in-house training. Crew members learned from supervisors, and information passed by word-of-mouth. While this approach to training is effective, NASSCO saw a need to augment it with written documentation beyond the operating manuals supplied by jetter manufacturers.

The manual is the first formal document for jetting and cleaning that standardizes terms and helps correct common misconceptions. It adds to the industry knowledge base and gives operators a quick guide to safe and efficient jetter operation.

"I have guys tell me all the time how valuable the *Jetter Code of Practice* has been for their job," says Irvin Gemora, NASSCO executive director. "From what I hear, this manual has led to many success stories and probably saved some lives, too."

Divided into ten sections, the manual begins with an introduction and definitions of the jetting machines, nozzles, hoses, cutters and other equipment used in jetting. The other sections include:

**Pipelines and conduits.** This section describes the various types of collection systems, combined sewers, detention facilities and highway drains used in North America, and the types of piping material, including corrugated steel, high density polyethylene, and vitrified clay.

**Guidance on pipeline installation and repair.** Many internal and external conditions can cause a pipe to malfunction and need repair. Examples include pipe material defects, soil conditions, installation problems, joint failures, and materials flowing in the pipes. This section identifies some common causes and effects and possible solutions for remediating these problems. Sewer equipment operators must be aware of the problems before cleaning so as to avoid making problems worse

or losing or damaging cleaning tools, cameras, or other equipment. These techniques are also useful when a project requires point repairs or pipe replacement.

**Maintenance and line cleaning.** This section identifies debris found in pipelines, how it gets there, and techniques for removing it. Roots and vegetation are found in pipes where a joint has separated or

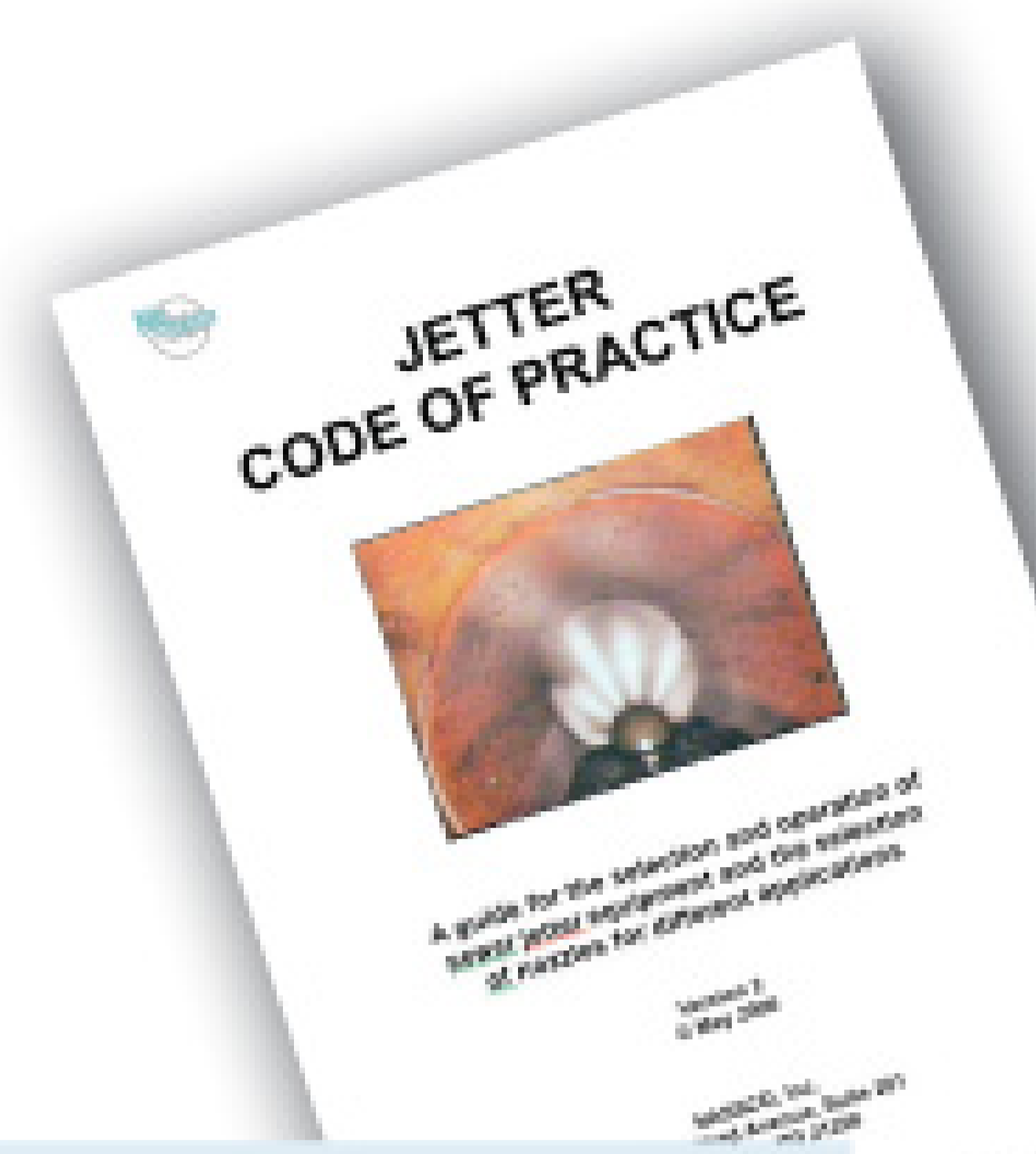

Tech Perspective looks at technology-related issues and provides information and advice that cleaning professionals can apply to equipment selection and to their daily work in the field. Industry members are welcome to offer ideas for this column. Please direct them to editor Ted J. Rulseh, editor@cleaner.com.

**"I have guys tell me all the time how valuable the *Jetter Code of Practice* has been for their job. From what I hear, this manual has led to many success stories and probably saved some lives, too."**

**Irvin Gemora**

Compliance EnviroSystems, and Gerry Muenchmeyer, PE., NASSCO technical director. A peer group of industry professionals reviewed it before publication.

Before NASSCO published the manual, jetter operators and cleaning crews learned about the equipment and cleaning techniques from truck, trailer and nozzle manu-

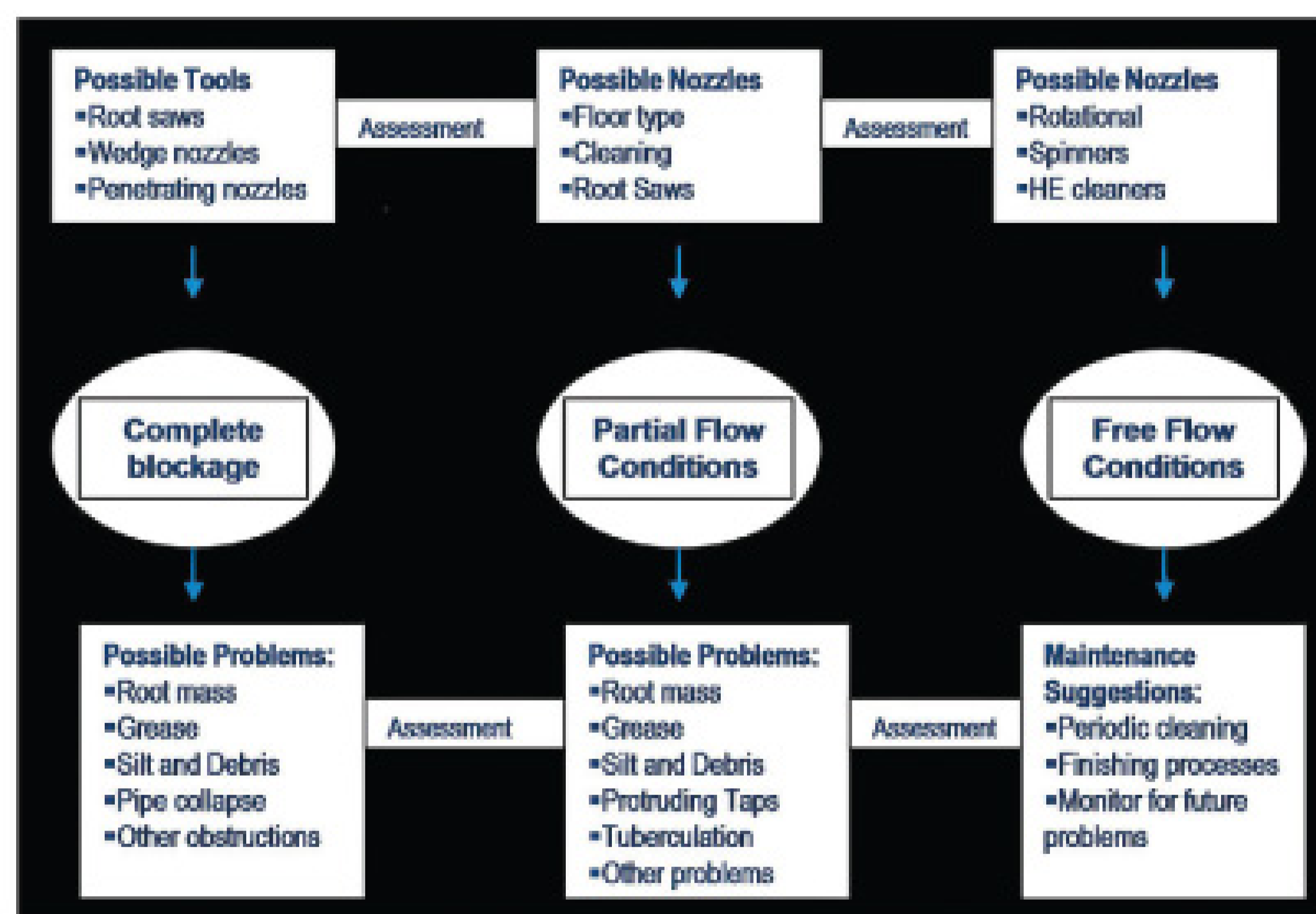

This flow diagram from the NASSCO *Jetter Code of Practice* is an example of the advice found in this manual, published in 2006.

a crack appears in an access point or other opening. Grease, sand and debris are common in pipes. Operators must carefully monitor and manage the amount of debris removed from a pipeline. Large amounts of backfill material or pipe fragments can indicate a looming pipe failure and could mean the cleaning process should be stopped and a video inspection performed.

**Operating procedures for jetter trucks.** This section outlines practical issues to consider before and after blockage removal and during sewer cleaning. Jetter operators must understand the maximum

working pressures to use to avoid damaging the pipe. The pressure should be based on the pipe's structural condition, material and diameter, and the jetting equipment being used. Whenever possible, operators should ask the customer for complete information about the pipe location, size, material, condition and repair history before starting work on the line.

Topics in this section include jetting machine selection, types of nozzles, blockage removal, working from the downstream manhole, working from the upstream manhole, sewer cleaning, recommended

pressures, hold time, operation of jetting equipment, recording and reporting, jetter water usage, and disposal of debris.

**Explanations on various types of jetting equipment.** Just as a carpenter can't build a house with one tool, pipe cleaners need different tools for various functions. Jetting operators must look at the relationships of flows and pressures to the diameter of the pipe. These issues help determine what equipment to use for the project. This section addresses the efficiencies of various nozzle configurations, and differences in various nozzle applications (such as cleaning and penetrating). It also includes a matrix for selecting equipment appropriate to a specific job.

**Cleaning and blockage removal.** This section discusses cleaning and maintenance of sewer and storm lines as a process and offers guidelines to identify the best tools and techniques for each job (see the accompanying process diagram).

**Information on flows, pressures and jet angles.** This section

explains the least understood area of sewer jetting: the relationship between flow (gpm) and pressure (psi) and how they affect sewer jetting. Areas covered include hose size and selection, jet angles and the selection of cleaning tools.

**Equipment maintenance.** Operators are strongly advised to maintain recommended intervals for the maintenance, inspection, repair and replacement of key components. For example, high-pressure hose should be carefully monitored for nicks, cuts, and abrasions. Failure to inspect can lead to hose failure and serious injury or death.

**General safety.** This section outlines safety recommendations for equipment and personnel.

The *Jetter Code of Practice* can be purchased from NASSCO online at [www.nassco.org](http://www.nassco.org) or by contacting NASSCO operations manager Heather Myers at [heather@nassco.org](mailto:heather@nassco.org) or calling 410/486-3500. The price is \$50 for NASSCO members and \$100 for non-members.

*Michele Brier is public relations representative for NASSCO. ■*

## Have you seen the Cleaner E-Zine?



Go to [cleaner.com](http://cleaner.com) to view the e-zine.



### 3 NEW vCam Digital Systems

Digital Command Module with Video digital recorder (60GB hard drive)

Crystal Clear "8" TFT LCD display

Three reel types, all work with Digital Command Module

- Mini reel "M" Type
- Standard reel "C" Type
- Large reel "P" Type

USB interface to transfer video

Full function keyboard and titler

Powered by internal rechargeable batteries, mains or 12v dc (car power)

Locatable Color Self Leveling Cameras

vCam Loc, a full function locator with color display



**Vivax Corp**

23-27 Bland Street Emerson, NJ 07630

TEL 201 265-5502

**WWW.Vivax.biz**



# Super Products

Worldwide Vacuum Technology  
Since 1973



You Can  
See The  
Results



**Camel**®  
with Camera option



**800-837-9711**

[www.superproductscorp.com](http://www.superproductscorp.com)



Call Toll Free - 800-356-9661

**Triple R Specialty**

MODEL 3010  
TRAILER JETTER



**WE CAN HANDLE ANY JETTER CONFIGURATION!**

MODEL JE-15  
PORTABLE JETTER



MODEL JG-30  
PORTABLE JETTER



[www.triplerspecialty.com](http://www.triplerspecialty.com)

## KEN-WAY Beats the Others DAY-IN • DAY-OUT

And they have for over 50 years

### KEN-WAY CABLE CLEANERS

for cleaning sewer, drain or process lines  
from one to ten inches, up to 75 feet  
with the Junior and up to  
a full length of 300 feet  
with the Model 400



Junior

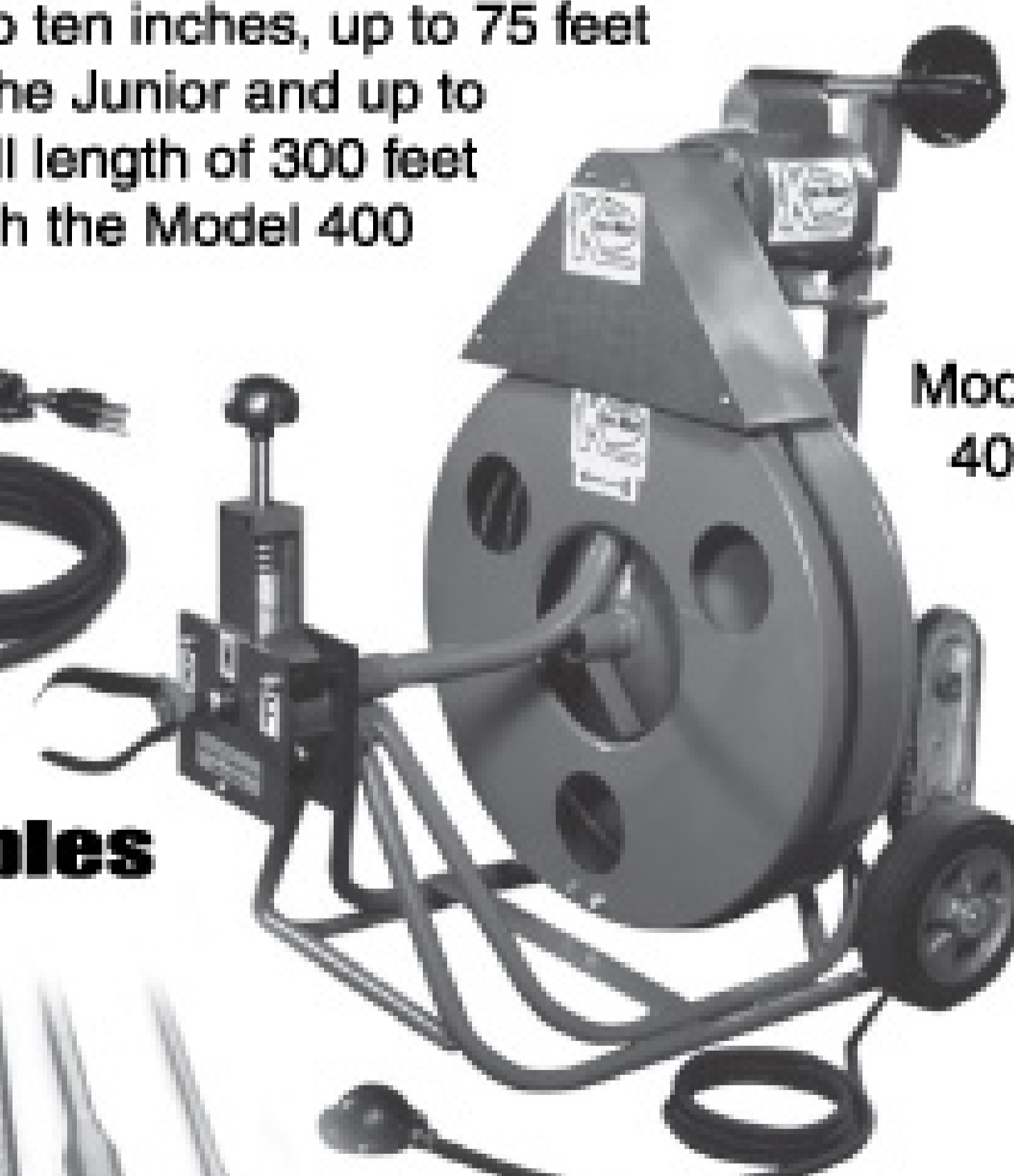

Model  
400

### KEN-WAY Exclusive Built Cables

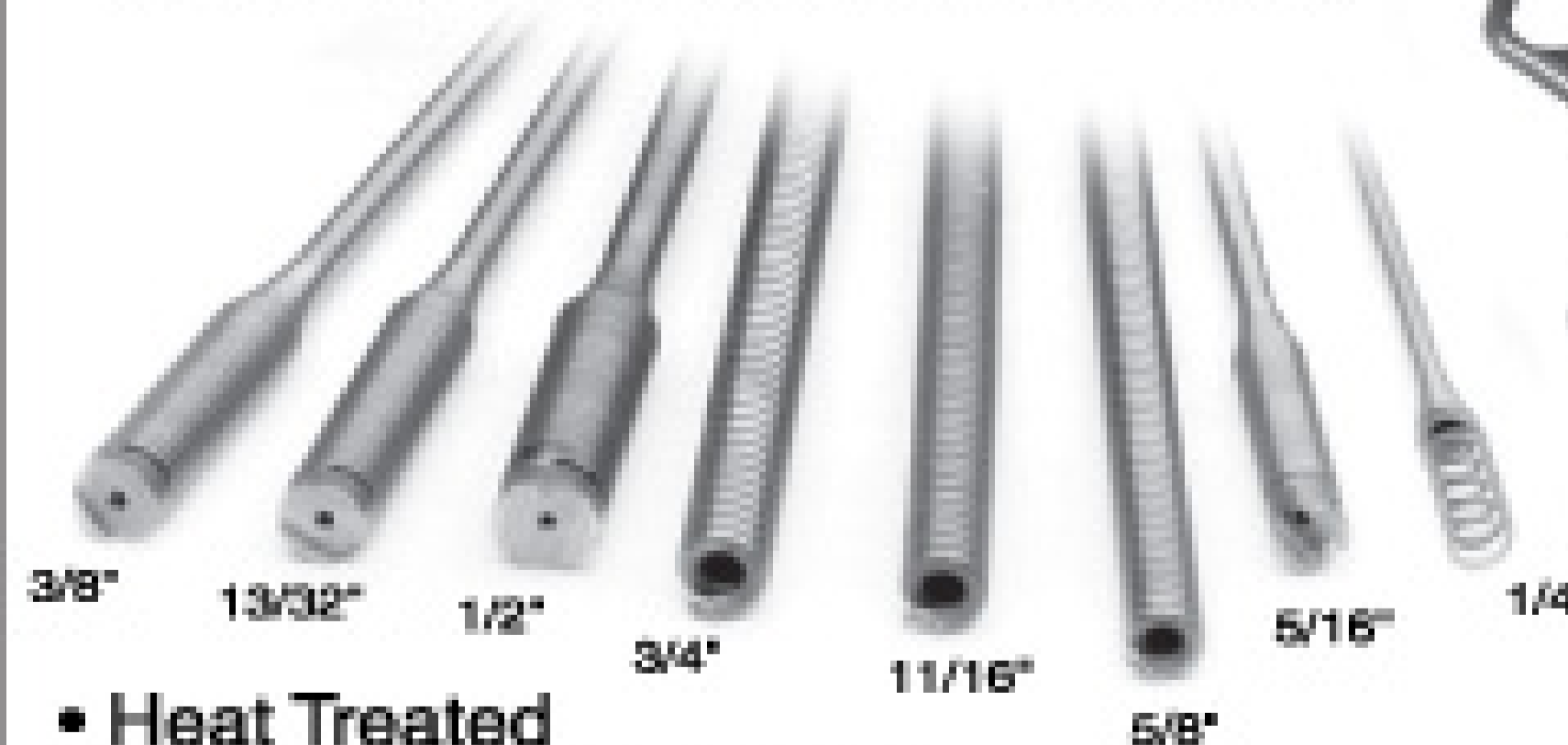

3/8" 13/32" 1/2" 3/4" 11/16" 5/8" 5/16" 1/4"

- Heat Treated
- Inner-Core or Non-Core
- Fit Most Other Brands
- Interchangeable with Most Brands
- Coupling or Blade Holding Types



Leasing plans available. Call for details.  
**1-800-533-0551**

930 ROBERTS ROAD, SPARTA, WI 54656  
[www.ken-way.com](http://www.ken-way.com) • E-mail: [info@ken-way.com](mailto:info@ken-way.com)

# CABLE DRAIN CLEANERS

# TRENCHLESS SYSTEMS

# HIGH PRESSURE WATER JETTERS

Model GO 68HD



Model GO 50



Model GO 380



Model GO 15



Model GO 40

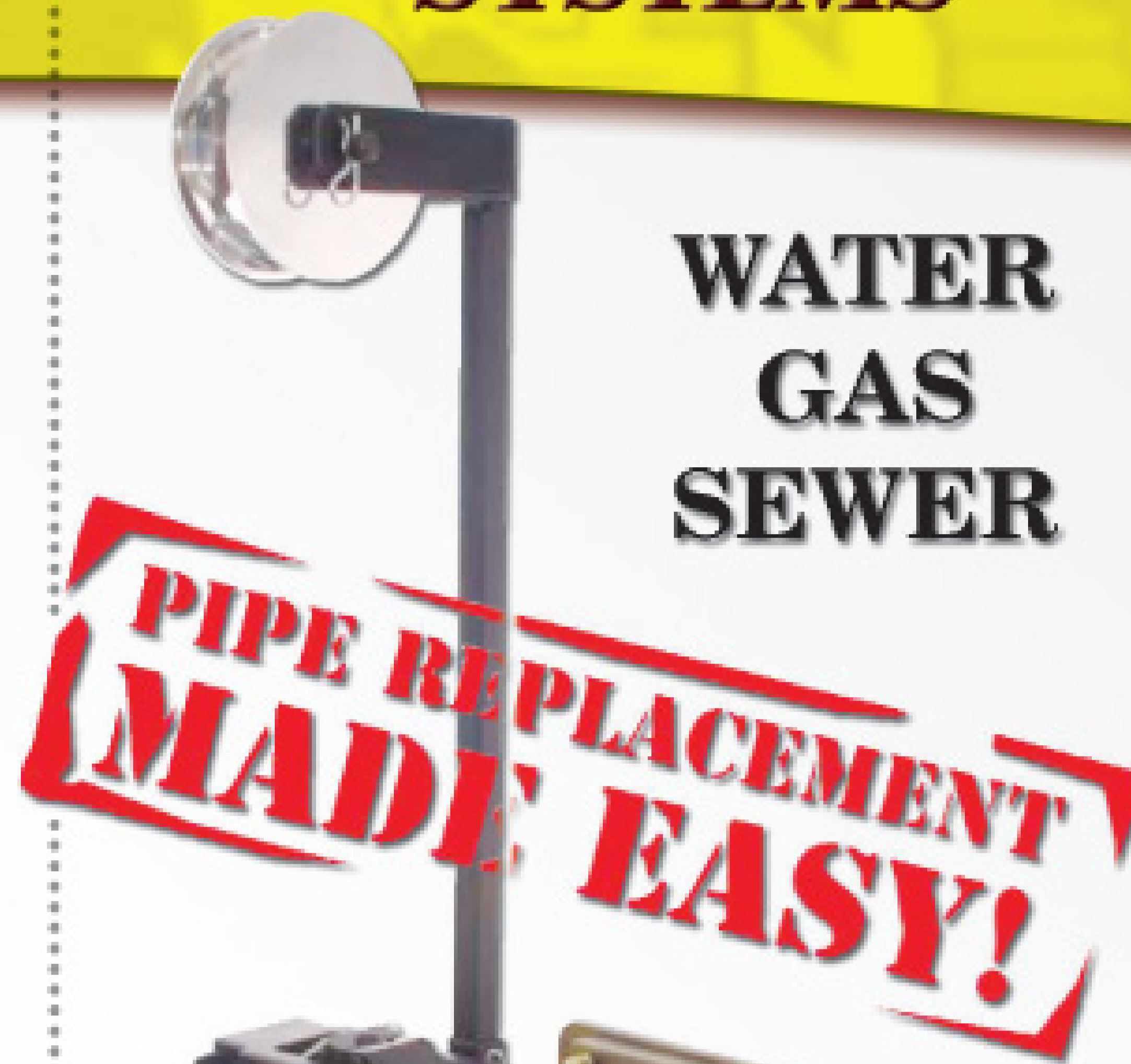

**PIPE REPLACEMENT  
MADE EASY!**

Chain System

Wire Rope System



**WATER  
GAS  
SEWER**

Model GO 3500



Model GO 1500



Model GO 1500A



**GORLITZ** SEWER & DRAIN **INC.**

10132 NORWALK BLVD.  
SANTA FE SPRINGS CA 90670

TEL (562) 944-3060

FAX (562) 944-7630

WEB: [HTTP://WWW.GORLITZ.COM](http://WWW.GORLITZ.COM)

EMAIL: [GORLITZ@IX.NETCOM.COM](mailto:GORLITZ@IX.NETCOM.COM)

# THE PROVEN LEADER

## IN WATERJETTING EQUIPMENT



281.448.5800

1.800.231.3628

Fax: 281.448.7500

[www.waterjetting.com](http://www.waterjetting.com)

E-mail: [mktg.wjs@gardnerdenver.com](mailto:mktg.wjs@gardnerdenver.com)

### PUMPS & UNITS

- From 100 to 750 HP
- Pressures from 5,000 to 50,000 PSI
- Trailer or Skid Mounted
- Diesel or Electric



### ENGINEERED PRODUCTS

- Shellside Machines
- Rotary Line Cleaners
- Cutting Equipment
- Air Preheater Tools



### WATER JETTING TOOLS

- Nozzles
- Control Guns
- Valves
- Fittings
- Waterblast Hoses
- Rigid & Flex Lances

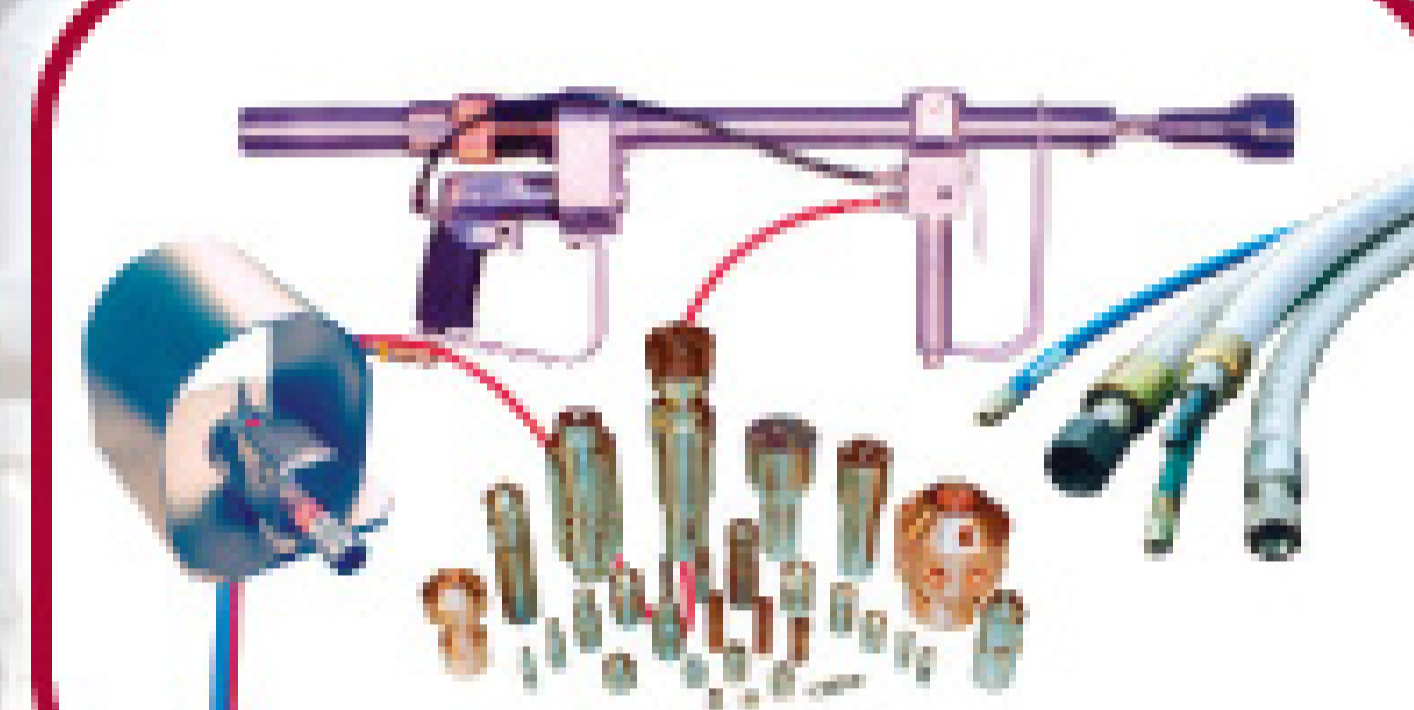

Download our 2008  
**CATALOG**  
[www.draincables.com](http://www.draincables.com)

On your first order!

Draincables Direct manufactures drain cleaning cables and ships them fast directly to your door! We stock a full line of blades, holders and fittings.

Our large inventory of cables and accessories ensures that we'll ship your order without delay. Call now!

**1.800.421.4580**  
[www.draincables.com](http://www.draincables.com)

4370 Moline Martin Road  
Millbury, OH 43447  
PH: 419.838.6090  
FAX: 419.838.6071

a division of Service Spring Corp.  
**DRAINCABLES**  
*direct*

# **OLDEST NAME IN THE BUSINESS**

## **— Over 100 YEARS OLD —**

**Call for the lowest prices on General Machines...  
...I'd give them away, but my wife won't let me, SHE'S CRAZY!**

**Now Available**



**CALL FOR GENERAL SPECIALS**

**Repair Center for:**

**Ridgid SeeSnake, Gen-Eye,  
Radiodetection, Vision Technology,  
Electric Eel & Spartan Cameras  
Fast Turnaround Time**

**Special pricing on all General jettors, cameras and machines**



**Root Rat<sup>®</sup> root cutter nozzle**

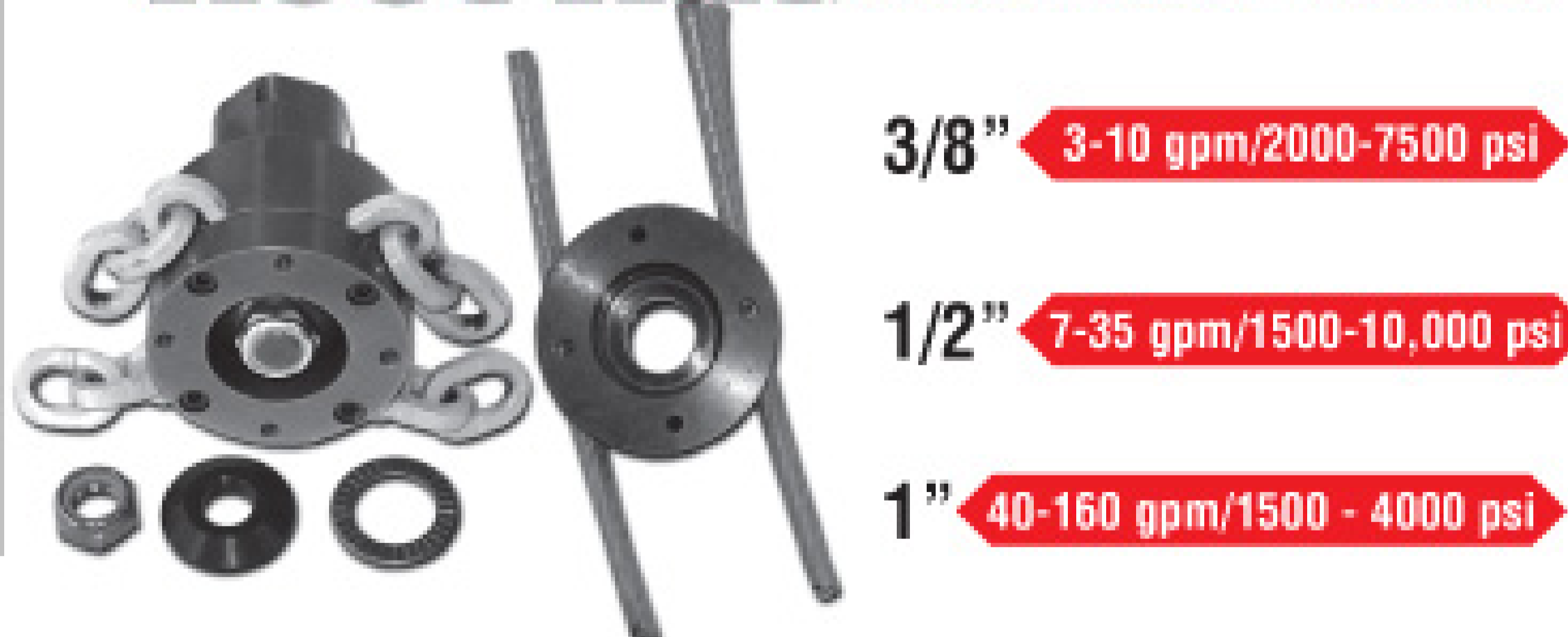

**Allan J. Coleman Co., Since 1905 - Call us today! 773-728-2400**

**"THESE PRODUCTS ARE SO GOOD, WE GIVE YOU OUR ADDRESS!"**

5725 North Ravenswood Avenue • Chicago, IL 60660 • [www.allanjcoleman.com](http://www.allanjcoleman.com)

**PHCC MEMBER**

# Water on Wheels

Manufacturers offer advances in trailer waterjetters that let contractors bring big cleaning power to the jobsite

By Ted J. Rulseh



When the job is too big for a portable jetter and not big enough for a high-powered truck-mounted unit, trailer jetters perform admirably. Today's trailered units provide ample cleaning power, often in compact and maneuverable packages for working in close spaces. Here is a rundown of some of the latest innovations in waterjet power on two wheels.



Model 184 from Mongoose Jetters

## Heavy-duty output

The **Model 184** waterjetter from **Mongoose Jetters** delivers 18 gpm at 4,000 psi and carries a 300-gallon water tank. Power comes from a 50-hp

diesel engine. The hose reel is built with 1/4-inch-thick steel to withstand maximum working pressures. An industrial rotation bearing provides smooth rotation. The reel holds 600 feet of 1/2-inch cleaning hose.

Controls are contained in a weatherproof NEMA 4 control box. An optional Smart Counter footage counter delivers accuracy within one percent. Wireless remote control is available for one-man operation. The frame is built with tubular steel and a 6,000 pound rated axle for durability. **Call 841/729-3316 or visit [www.mongoosejetters.com](http://www.mongoosejetters.com).**

## Easement jetter

The **Model JAJ-600TH** easement machine from **Sewer Equipment Co. of America** is equipped with a track system for travel into adverse conditions. A standard auxiliary tool circuit lets users add a variety of hydraulic work tools. The unit is compact enough to fit through a 36-inch gate.

The unit is available with a gasoline or diesel engine. It has a 4-wheel-drive system with 360-degree turning. The rotating and articulating hose reel is removable. The hose reel controls operate in forward, neutral and reverse. Options include a hydraulic dump box, dual wheels and rims, hydraulic root cutter, electric hoist, and transport trailer. **Call 847/729-3316 or visit [www.sewerequipment.com](http://www.sewerequipment.com).**

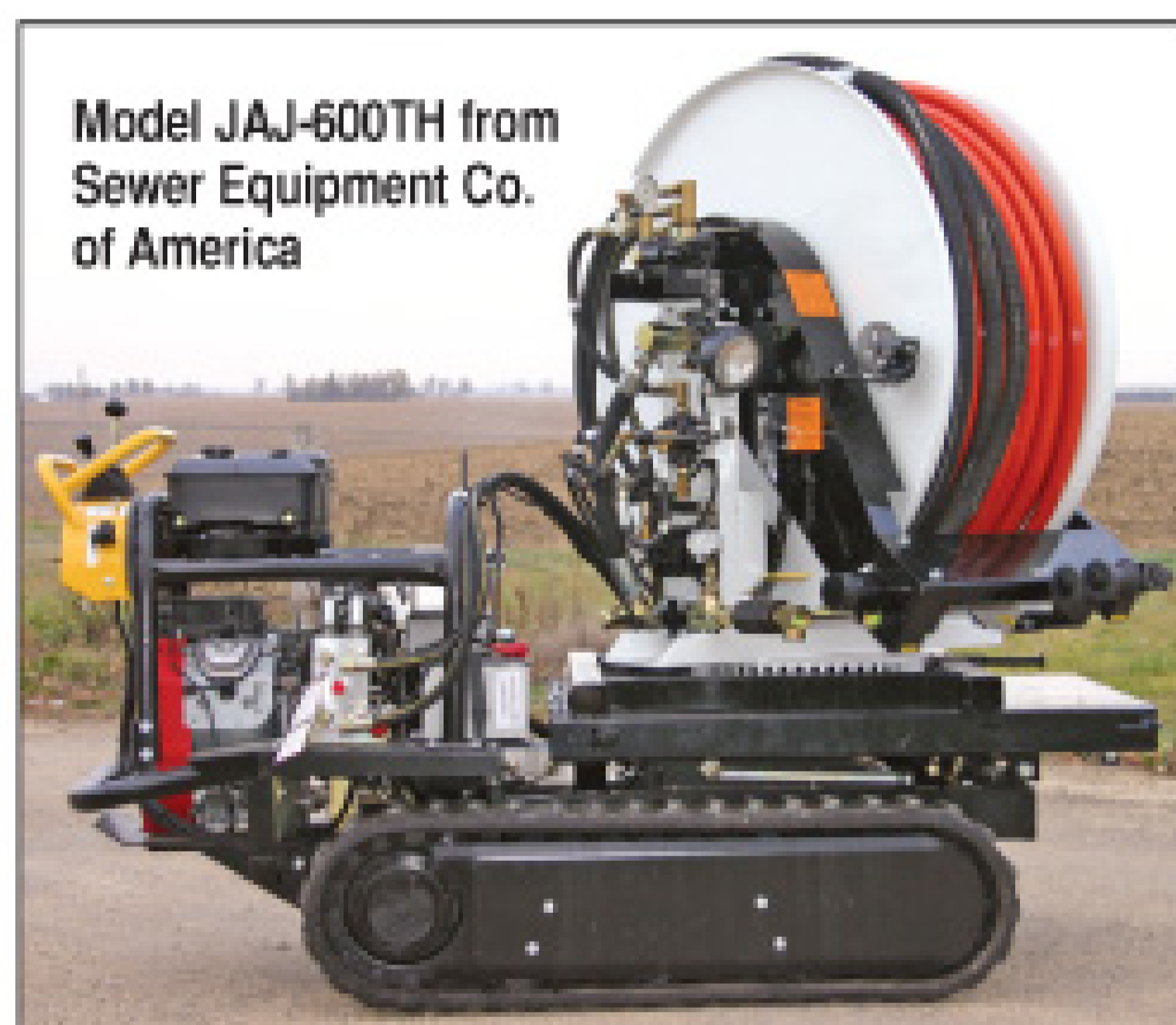

Model JAJ-600TH from Sewer Equipment Co. of America

## Right-of-way machine

The **Prowler** waterjetting system from **3T Equipment Co.** is a vehicle for cleaning pipes in hard-to-reach off-road locations. It has a 4-wheel hydraulic direct-drive system, a 180-degree rotating reel, with capacity for 600



Prowler from 3T Equipment Co.

feet of 1-inch hose, and variable hose reel speed control. The unit is powered by a 20-hp Honda engine with built-in 5-gallon fuel tank. Tires are standard; a track system is available as an option. **Call 800/969-3001 or visit [www.3tequipco.com](http://www.3tequipco.com).**

## Made for large lines

The **J-2512 Typhoon** trailer jet from **General Pipe Cleaners** is designed for clearing large lines with high water flow and for remote jobs far from a water source. The unit delivers 12 gpm at 2,500 psi to clear lines of grease, sediment, and debris. The 200-gallon tank carries enough water to handle applications where access to water is limited.

A 24-hp Honda engine with electric start powers the pump, which has a Vibrapulse system by way of a 2-to-1 V-belt reducer. Two hose reels — a jet hose reel with 400 feet of 1/2-inch hose featuring electric rewind, and a supply hose reel carrying 150 feet of 3/4-inch hose — are mounted at the rear of the unit next to the pressure gauge and output valve. Engine controls, including an hour meter, are mounted within easy reach in the lockable toolbox with sliding doors just below the reels. **Call 800/245-6200 or visit [www.drainbrain.com](http://www.drainbrain.com).**

## Big and versatile

The **7040-SC** hydrojetter from **O'Brien Mfg.**, a product of Hi-Vac Corp., is designed for professional day-to-day cleaning with versatility to work in a wide range of pipe sizes. It carries a plate-mounted 700-gallon polyethylene water tank with sump and side baffles, crowned top and side stabilizers for strength, and a



7040-SC from O'Brien Mfg.



190-degree-pivot Swinger reel that makes it easy to access the manhole no matter how the unit is parked.

The triplex pump delivers 40 gpm at 2,000 psi. A 65-hp Cummins diesel engine is standard, as are Murphy safety gauges with auto-shutdown and a variable electronic control throttle. The reel holds 750 feet of 3/4-inch high-impact thermoplastic sewer hose. The tandem-axle trailer has a 6-inch channel frame and two 6,000-pound DOT-rated axles. Penetrator and flusher nozzles are included. **Call 800/638-1901 or visit [www.obrienmfg.com](http://www.obrienmfg.com).**



2000TR from SRECO-FLEXIBLE Inc.

### High horsepower

The **2000TR** jetter from **SRECO-FLEXIBLE Inc.** has a 124-hp Ford 6-cylinder gasoline engine, driving an FMC pump that delivers 65 gpm at 2,000 psi. It carries a 300- or 600-gallon steel or poly water tank and a reel with capacity for 1,000 feet of 1-inch jetting hose.

The trailer has dual 6,000-pound axles and hydraulic brakes. Standard equipment includes an emergency reel crank, washdown gun with 25 feet of hose, choice of two radial nozzles, low-water warning light, water-level sight tube, flush control panel, key ignition, and engine temperature, oil pressure, water pressure and hydraulic pressure gauges. **Call 800/421-6536 or visit [www.sreco.com](http://www.sreco.com).**

### Quiet power

The **Warrior** waterjetter from **Spartan Tool LLC** is designed for cleaning pipes from 3 to 24 inches, delivering 18 gpm at 4,000 psi. Standard hoses include 500 feet of 1/2-inch high-pressure cleaning hose, 100 feet of 5/8-inch rubber supply hose, and 75 feet of 1/4-inch trap cleaning hose.



Warrior from Spartan Tool LLC

The jetter weighs 3,450 pounds empty and 5,940 pounds with its 300-gallon water tank full. It is powered by a 27-hp twin-cylinder water-cooled electric-start engine. The package includes one open and one closed stainless steel nozzle. Other features include electrically controlled pump pulsation to maximize cleaning distance, 180-degree pivoting hose reel with variable-speed power rewind, soundproofing system that exceeds OSHA noise standards, torsion single-axle suspension with electric brakes, power hose rewind, rear-mounted operator controls, wash-down gun, and locking toolbox. **Call 800/435-3866 or visit [www.spartantool.com](http://www.spartantool.com).**



Single Axle Jet from PipeHunter

### Large cleaning capacity

The **Single Axle Jet** from **PipeHunter** has an 18/15 gpm/4,000 psi water system driven by a Giant water pump and 83-hp Isuzu engine. The hose reel carries up 800 feet of 1-inch jetting hose. The 300-gallon HDPE water tank rides on a custom rolled 6-inch frame with continuous welds.

Features include an enclosed toolbox, safety lanyard, 15- and 30-degree nozzles with skid, tigertail hose protector, and 10-inch leader hose. Options

include a full engine, pump, hose and reel enclosure, articulating hose reel, Jet Eye camera system, and electric throttle. **Call 800/373-1318 or visit [www.pipehunter.com](http://www.pipehunter.com).**

### Hot-water cleaning

The **SK2511B** hot-water jetter from **Cam Spray** delivers 11 gpm at 2,500 psi. It includes a triplex plunger pump with ceramic plungers and stainless steel valves. For cold-water jetting, the unit carries 400 feet of 1/2-inch hose on variable-speed electric reel with remote forward and reverse foot switch. For hot-water jetting, it has 250 feet of 3/8-inch hose on a manual reel.



SK2511B from Cam Spray

The unit has a 300-gallon water tank with run-dry shutdown switch and a 2-inch hydrant fill. The burner for hot water runs on kerosene or diesel fuel. Other features include a 23-hp Briggs & Stratton engine, 2.5 kW onboard generator, power pulse valve, remote throttle control, lockable toolboxes front and rear, and two nozzle sets with box and tip cleaner. **Call 641/648-5011 or visit [www.camspray.com](http://www.camspray.com).**



Eliminator from Harben Inc.

### Compact unit

The **Eliminator** jetter from **Harben Inc.** is designed for high power in a compact package. The pump delivers 12 gpm at 3,000 psi and is powered by a 35-hp gasoline engine. The water tank carries 200 gallons. The electric hose reel with hose feed guide carries up to 250 feet of 1/2-inch high-pressure hose. The trailer has a single/torsion axle and electric brakes. A 6.7-cubic-foot poly toolbox provides storage space. **Call 800/327-5387 or visit [www.harben.com](http://www.harben.com).**



Sewerjet 700 from John Bean Sprayers

### Easy towing

The **Sewerjet 700** waterjetter from **John Bean Sprayers** require only one operator and is designed

for easy towing behind most pickup trucks. It includes a 700-gallon corrosion-resistant black polyethylene tank and a curbside fill-up with a standard 2.5-inch fire hydrant fitting. One operator can guide the hose, control the reel, operate the engine, and observe progress from a workstation at the rear of the unit.

The jetter carries 600 feet of 3/4-inch or 800 feet of 1/2-inch hose. Power comes from a 4-cylinder, 93-hp Ford water-cooled gasoline engine or a 4-cylinder John Deere water-cooled 80-hp diesel engine. The 3-piston pump delivers 40 gpm at 2,000 psi. **Call 800/241-2308 or visit [www.johnbeansprayers.com](http://www.johnbeansprayers.com).**

(continued)

Model 4008-110-200  
from US Jetting



### Customer options

The **Model 4008-110-200** trailer-mounted high-pressure waterjetter from **US Jetting** cleans sewers, drains and pipelines from 2 to 8 inches. The unit is a modular-component concept of heavy-duty, single-axle trailers for the mounting of selected pump sets. This allows customers to take part in designing and selecting a unit to match their performance and job requirements.

The jetter has a single 200-gallon water storage tank with additional structural capacity for selected engine, pump and hose reel systems. The frame is made of welded tubular steel with a powder-coated baked-on finish for durability. A single 6,000-pound-rated Torque-Flex axle with LT-235/75-16 tires with an electric brake system enables towing behind mid-sized service vehicles. Call 770/740-9917 or visit [www.usjetting.com](http://www.usjetting.com).

### Fully equipped

The **Model 2512** cold-water jetter from **Triple R Specialty** rides on a custom-built trailer with 15-inch tires and a 3,500-pound axle. A 27-hp Kohler Command Pro engine with electric start provides power. A triplex pump with thermal protection delivers 12 gpm at 2,500 psi from a 200-gallon water tank.



Model 2512 from Triple R Specialty

The unit carries 400 feet of 1/2-inch sewer hose on an electric auto-rewind reel and 100 feet of 5/8-inch supply hose on a manual reel. The nozzle kit includes stainless steel penetrator, flusher and rotating nozzles. Other equipment includes a flashing safety light, large locking toolbox, two traffic warning cones, and personal protective gear including gloves, safety glasses, safety vest and ear plugs for two workers. The unit is available in an enclosed trailer. Call 904/786-1826 or visit [www.triplerspecialty.com](http://www.triplerspecialty.com).

### High-powered

The **Dyna-Jet 20-4000J** trailer jetter from **Dyna-Vac Equipment** has a 66-hp John Deere diesel engine that powers a pump delivering 20 gpm/4,000 psi. It carries a 325-gallon polyethylene water tank and a hydraulic-powered, 180-degree swivel reel holding 500 feet of 1/2-inch cleaning hose.

The trailer has a 7,000-pound GVW and includes torsion axles and electric brakes.

Accessories include a large rear-mounted storage compartment, overhead work lights, remote reel control, 16-gallon stainless steel fuel tank, recirculating system, and amber strobe. Call 315/865-8084 or visit [www.dynavac.com](http://www.dynavac.com). ■



Dyna-Jet 20-4000J from  
Dyna-Vac Equipment

## We put the **BLAST** in **BLAS**Ter.

(While maintaining Best-In-Class Fuel Economy.)

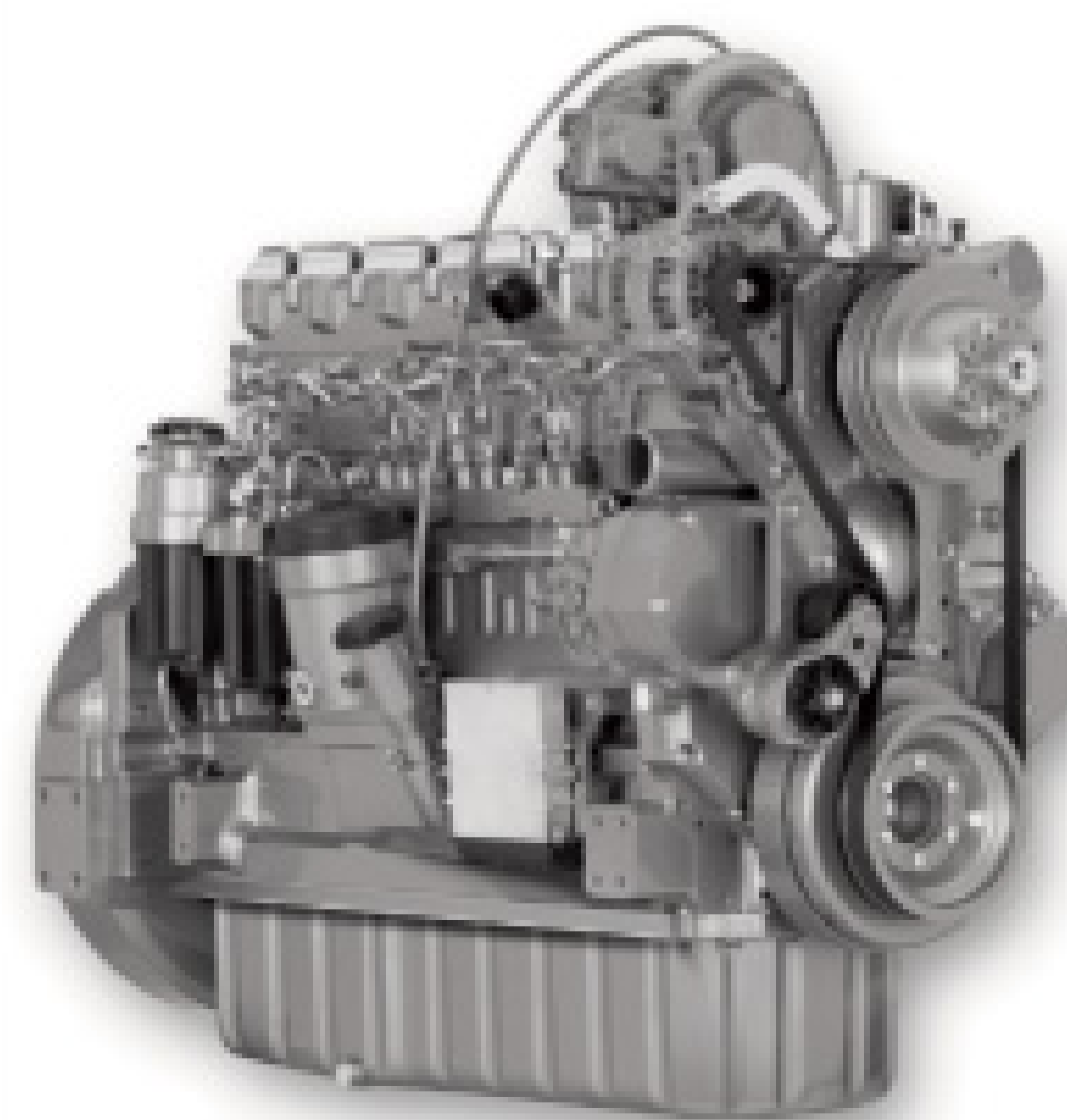

**Get more BLAST out of every tank.** John Deere brings together several engine advancements in **PowerTech™ Plus engines** to deliver the highest possible performance and fuel economy. Don't settle for less.

**PowerTech™ Plus Diesel Engines** meet **Tier III** emissions without sacrificing performance. John Deere has maintained or increased power output from all **PowerTech™ Plus** models, from 49 to 600 horsepower. Powerful. High Performance. Fuel Efficient. Emissions Certified. Environmentally Smart.



Conroe, TX 936-441-5592  
Jonesboro, AR 800-562-8049

[www.enginespower.com](http://www.enginespower.com)

AUTHORIZED JOHN DEERE ENGINE DISTRIBUTOR

**A reliable source of power, a consistent source of confidence.**

## CT 2000™

**CITRUS DRAIN DEGREASER/DRAIN MAINTAINER**

**NO OTHER PRODUCT WORKS FASTER OR HARDER ON GREASE.**

**WE GUARANTEE IT!**

**CT 2000** is:

- Environmentally safe
- Safe on all pipes
- Non acid, non caustic
- Non toxic
- Leaves drains citrus fresh
- Super concentrated – 1 gallon makes 5 gallons



**TREAT YOURSELF TO BIG PROFITS!  
TREAT DRAINS WITH CT 2000!**

**Mention This Ad and Receive 10% Off Your First Order!**  
Free Brochures With All Orders.



1815 E. Wilshire Ave. | Santa Ana, CA 92705

tel: 866-803-3466

fax: 714-835-3570

[www.ct-2000.com](http://www.ct-2000.com)



# Pulsar 2000

## Line Tracer

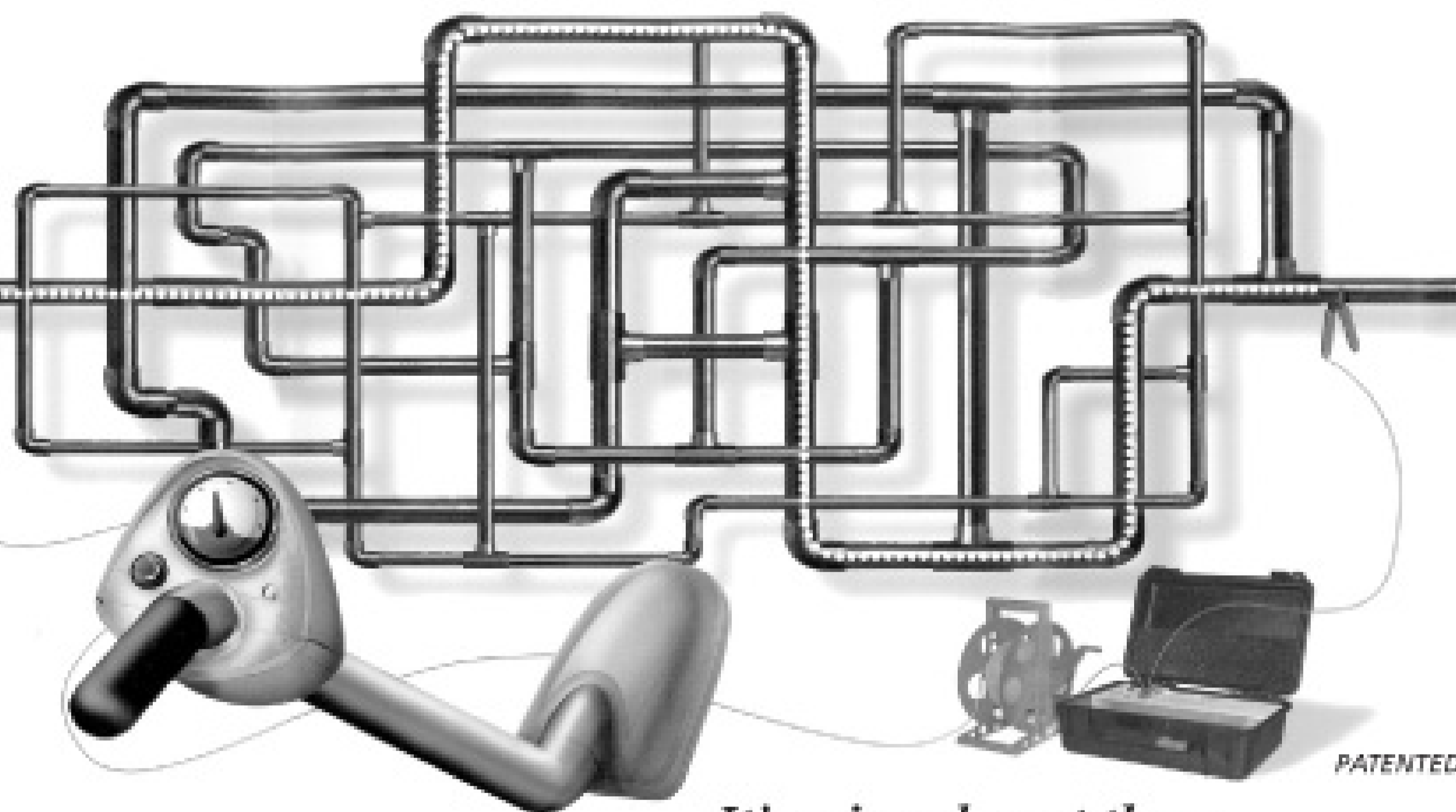

*It's a jungle out there.*

**Locate Lines • Locate Water Leaks • Training Video**

[www.Pulsar2000.com](http://www.Pulsar2000.com)

DISTRIBUTORS WANTED

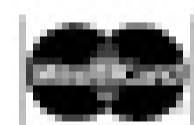

The Pulsar 2000 line tracer is designed primarily to locate metallic pipes. The Pulsar 2000 is a directional line tracer. Connect the Pulsar's powerful and unique transmitter to your target pipe and locate only that pipe. Locating can be accomplished under floors, in walls and in ceilings. The Pulsar 2000 does not require grounding.

**Leak detection personnel...** The Pulsar 2000 is a **must have** locator. Now you can quickly identify the pipe location, thereby reducing the search area of the leak.

**100% satisfaction guarantee...** We are so sure that you will see the time saving benefit of the Pulsar 2000, we will let you return it for a full refund if you are not satisfied. If you want to learn more about the Pulsar 2000 and our leak locating equipment, please call **1-888-752-5463** or e-mail [jsmll@aol.com](mailto:jsmll@aol.com) for a **free** demonstration video or CD and references of satisfied customers.

We have been using the Pulsar 2000 along with the XL2 fluid detector and Geophones since January 1989 in our leak locating business. Our leak locates are **accurate 95% of the time**, but I can honestly say, the line we trace is always there. Our equipment is user-friendly and requires very little training, as you will see on the video. Purchase the Pulsar 2000 line tracer, XL2 fluid detector and Geophones, and start locating leaks immediately.



**NORTH AMERICA**  
First Choice When Quality Matters

### Ultimate Performance

- Jetting Pumps
- Pressure Washer Pumps and Accessories
- Hydro Excavation Pumps, Nozzles & Trigger Guns
- 5 Year Warranty



140 - 81st Avenue NE • Fridley, MN 55432  
Phone: 763-398-2008 • Fax: 763-398-2009  
[www.arnorthamerica.com](http://www.arnorthamerica.com)  
[info@arnorthamerica.com](mailto:info@arnorthamerica.com)

# Ratech

## Electronics Limited

CCTV video pipeline inspection systems & equipment

**ELITE SD**  
For the Plumbing Professional



- Light weight portable inspection system for pipes 2" to 12" in diameter
- Super compact size - light weight 10.4 lbs
- Records digitally directly on a SD card
- On-Screen display of Distance, Data, and Time/Date
- 9" High resolution flat LCD monitor

Available with our **NEW Self-Leveling Color Camera!**

toll free: 1-800-461-9200  
905-660-7072  
[www.ratech-electronics.com](http://www.ratech-electronics.com)



**See Everything.**

### RIDGID Announces Press for Success Winner

Gregg Hall, Columbus, Ohio, was the grand prize winner of the RIDGID 2008 Press for Success contest that promoted the launch of the RP 330 B pressing tool. Hall was chosen from among 15,000 online entrants, Jan. 1 through March 31, and received a \$2,500 gift card to Dick's Sporting Goods. The top three monthly winners also received \$250, \$100 and \$50 gift cards.

### Stellar Names Regional Sales Manager

Ray Hacker has joined Stellar Industries as regional sales manager for demountable equipment in the north-east United States and eastern Canada. He brings previous sales management experience to his new position.



Ray Hacker

### NSF Participates in NEHA Conference

NSF International participated in the four-day 72nd Annual Educational Conference and Exhibition in Tucson, Ariz. The June conference attracted more than 1,500 attendees and featured more than 160 speakers and 130 educational sessions on environmental health, onsite wastewater systems, terrorism and all-hazards preparedness, injury protection/occupational health and more.

### StoneAge Tools Launches SewerNozzles Web Site

StoneAge Tools has launched [www.sewernozzles.com](http://www.sewernozzles.com), featuring video demonstrations, maintenance and repair animations as well as other waterblasting solutions.

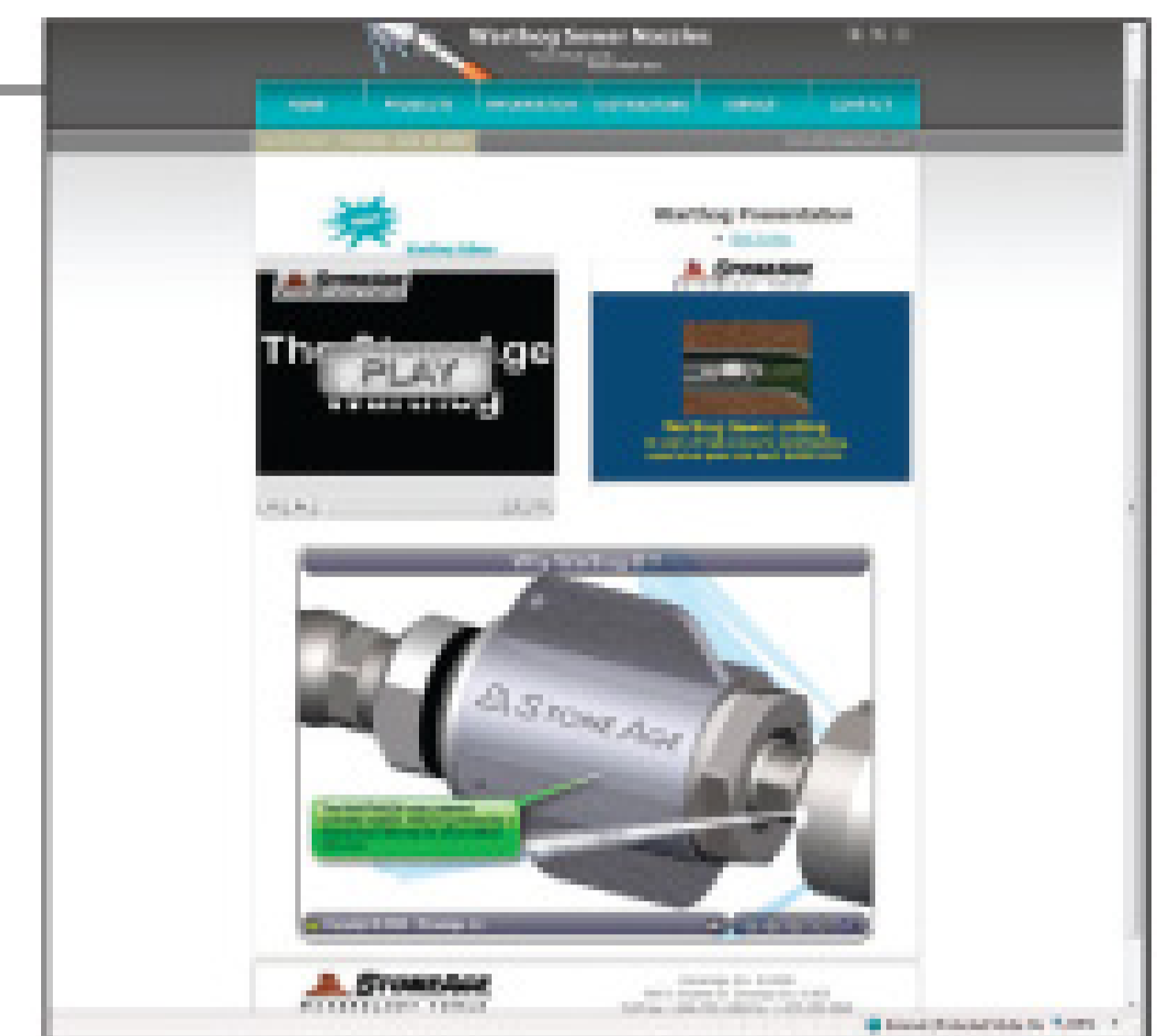

### SPIR STAR Names Sales Manager

Jerry Carter has been promoted to sales manager for SPIR STAR. Carter joined the company in 1997 and has held a number of sales and manufacturing positions. In his new job, Carter will be responsible for overseeing the sales staff as well as developing and implementing new service and quality standards. ■

MUNICIPAL  
**SEWER & WATER**  
FOR SANITARY, STORM AND WATER  
SYSTEM MAINTENANCE PROFESSIONALS

35,000 MUNICIPAL AND UTILITY  
MAINTENANCE PROFESSIONALS  
READ IT EVERY MONTH. DO YOU?

A subscription is FREE.  
[www.mswmag.com](http://www.mswmag.com) or 800-257-7222



**ASHER**  
CELEBRATING 92 YEARS

Always **250+**  
Specialized Trucks

800.896.2480

Delivery Throughout The USA  
Los Angeles, CA



Stock No. 14704-55



Stock No. 14705-55

Sewer Cleaners  
&  
Hydroexcavators

Late Model IHC Diesel Vector 2100 Series  
Less than 50,000 miles, PD Blowers, released from local Municipal

[www.alasher.com](http://www.alasher.com)



All  
Weather  
Units

Starting at  
\$22,500



**Custom built to your specs**

- Flows up to 36 gal/min
- Fill line reels
- Operating pressure up to 6000 psi
- Tank capacity 300 or 600 gallons
- Run dry pumps
- Heater systems
- Anti freeze system
- Wireless remote
- Twin slide out reels

We offer over 30 different models and have units starting at \$7,300

For all your jetting needs please call 202-330-8395  
[www.sewerequipmentandsupplies.com](http://www.sewerequipmentandsupplies.com)

# YOUR RIG + OUR TOOLS

*the equation for optimum sewer cleaning performance.*

**Nozzles . Saws & Cutters . Hoses & Swage Tools  
Sewer Cleaning Machines . Pumps and More...**

For over 25 years Shamrock Pipe Tools has been helping municipal sewer service contractors achieve unparalleled results with high precision tools for every type of pipe cleaning project.

Shamrock's excellence in design, materials and manufacturing processes provides our customers with increased efficiency and productivity, outstanding tool performance and reliability, along with an excellent return on investment.

Call or visit us online for more info on our complete range of pipe cleaning tools and accessories.

**SHAMROCK  
PIPE TOOLS, INC.®**



EXCELLENCE IS REFLECTED IN EVERYTHING WE MAKE.™ ... 800.633.7696 ... WWW.SHAMROCKTOOLS.COM

## Gasoline Hot Water Unit With Hose Reel

Aqua Blast has several models within the Gasoline Hot Water category, including Jetters. Our units range from 1600 to 10,000 psi at 3 to 10 gpm and have an adjustable hot water thermostat.

AQUA BLAST also offers the following styles of units with 900 psi to 30,000 psi and 2 gpm to 500 gpm.

Central cleaning systems with the installation of plug-in stations for hoses.

- Electric, gas, diesel or propane
- Truck, trailer or skid mounted, portable
- Hot, cold or steam



**AQUA BLAST™** *Manufacturer of High Pressure Cleaning Systems*

800-338-7373 • 260-728-4433 • Fax: 260-728-4517  
E-mail: davidt@aquablast.com • www.aquablast.com

## Ratech Electronics Limited

CCTV video pipeline inspection systems & equipment

**MINI PEEK**  
For the Plumbing Professional

- New affordable entry level system
- Portable inspection system for pipes 2" to 8" in diameter
- Ultra compact size and easily transportable - 25lbs
- Built-in 512Hz transmitter
- 1" Ruggedized BW Camera
- 100 feet of cable
- RCA jacks for VCR or DVD recording

**Compact and Light Weight  
All-in-One System**

toll free: 1-800-461-9200  
905-660-7072

www.ratech-electronics.com



*See Everything.*

# Avoiding Biohazards

Municipal teams take a variety of steps to inform workers about the presence of pathogens in the sewer and protect them from exposure

By Mary Shafer

In mid-March of 2007, a Minneapolis city employee was cleaning a sewer line in the northeast part of town. He was working over a manhole, when suddenly a geyser of human and animal blood began spraying into his face and mouth from below.

It turns out a medical laboratory was routinely dumping blood into the sewer, an act allowed in the city. The city's Metropolitan Council maintains that blood in sewers is "no more harmful than most other wastes in there." The U.S. Centers for Disease Control stance is equivocal: "While any item that has had contact with blood, exudates or secretions may be potentially infective, it is not usually considered practical or necessary to treat all such waste as infective."

Meanwhile, the worker worries that he may have contracted a pathogen through any blood he might have ingested. His superiors didn't know that the lab has a permit to discharge blood, so they didn't warn workers or provide protective gear.

Since then, the Metropolitan Council requires workers above the manhole to wear goggles or a face mask, or both. In the future, the city will warn the lab when it is coming to clean the sewer, so the lab can stop all blood discharges until the job is done.

This is just one incident of a cleaning technician exposed to a potential biohazard. Here's what some readers are doing to protect their technicians.

"Fortunately, we haven't had anything like that happen, but we do have lines that run through hospitals," says **Tom Birdsall**, assistant senior collection supervisor with the **Monroe County (N.Y.) Department of Environmental Services**.



**Tom Birdsall**  
Assistant Senior  
Collection Supervisor  
Monroe County (N.Y.) Dept.  
of Environmental Services  
Employees: 11

The city provides safety gear for its sewer workers. "Our employees have all the personal protective equipment they need, whether it be masks, goggles, things of that nature," Birdsall says. "Full face protection is provided for some tasks, though it's available to anyone who requests it, or if I instruct them to use it. We also advise them to get their Hepatitis C shots and any others they might need." Some vaccinations are mandatory for Rochester workers, while others are optional.

Twice a year, the department brings in public safety experts to do presentations about avoiding

contact with pathogens and other on-the-job safety issues.

"Normally, while we're jetting a line, we'll have on a white suit, safety glasses, hardhat with visor and safety gloves to protect us while we're jetting a line," explains **Hubert Bardell** of **Veolia Water North America**, which performs wastewater man-



**Hubert Bardell**  
Collection Systems Manager  
Veolia Water North America  
Kenner, La.  
Employees: 32

agement for the City of Kenner, on the Gulf Coast of Louisiana.

The company also provides new employee safety orientation on wearing their personal protective equipment and on any hazards specific to the job they're hired for. This is followed up by regular monthly training that usually addresses some safety issue.

"We give our workers Hepatitis A and B shots and provide rubber gloves, boots, padding and anything



**Travis Pearson**  
Water and Sewer Supervisor  
City of Powder Springs, Ga.  
Employees: 8

else they feel they need," reports **Travis Pearson**, water and sewer supervisor for the **City of Powder Springs, Ga.**

"We get them everything they need. We also have monthly safety meetings. The safety mask and glasses are important for water and sewer, but our guys aren't down in the sewers all the time. So we cover such things as watching out for each other, being aware of your surroundings, and wearing seat belts, too."

Pearson says actual in-sewer work occurs roughly once a week. If a specific safety issue arises, it is addressed in an unscheduled safety meeting outside the regular monthly session. When a new sewer project comes up, he gathers his crew together beforehand to discuss potential hazards, so no one is surprised.

Pearson's counterpart in the Sanitation Department, **Rick Gravitt**, holds similar pre-work safety meetings as well as monthly post-project critiques.

Hearing about the Minneapolis incident, Gravitt

Comments may be directed to Mary Shafer in care of Cleaner. You may also e-mail pipelines@cleaner.com.



says, "I don't doubt that a bit.

Every month, we do research through articles about this kind of thing, and we give our guys the opportunity to address any issues they're concerned about or request any safety equipment they think they need.

"We're very proud that our city — the mayor and council — is supportive of providing anything we need when it comes to protecting our workers."

Since another Iowa municipality lost a jetter technician in a fatal accident resulting from a jetter head that came loose, all sewer workers in **West Des Moines** get extensive safety training. A senior operator will take a new hire out for 500 hours on the combination truck, jetters and other equipment.



**Rick Gravitt**  
Sanitation Supervisor  
City of Powder Springs, Ga.  
Employees: 8

Once they have their hours in, they take a written test, then have to pass peer approval.

"Occasionally, you'll get someone who needs more training, because their peers don't feel they're ready to be out in the field on the equipment yet," explains **Mike Coughlon**, operations supervisor. He believes the peer approval process is important not only for the new hire, but also for the people he or she will be working with to express a sense of confidence in his or her skills.

"We actually have Vactor Manufacturing come in once or twice a year to give hands-on presentations on equipment operation, and the issue of



**Mike Coughlon**  
Operations Supervisor  
City of West Des Moines,  
Iowa  
Employees: 11

avoiding blood-borne pathogens is included in that training," Coughlon says.

Workers wear protective clothing and gear, and all city trucks carry safety kits with immediate cleansing solutions and first aid in case of skin contact or the need for eye flushing. The city also has a contract health provider, and anyone exposed to a serious hazard is immediately sent downtown to the provider's office for treatment. ■

# HELP YOUR BUSINESS CLEAN UP

Our range of models brings water cleaning challenges down to size.

Designed for today's cleaning professional, Putzmeister Water Technology's mobile high and ultra-high pressure water jetting equipment offers maximum performance, mobility and efficiency. With pressures up to 40,500 psi, our products are ideal for everything from paint stripping and rust removal, surface cleaning and jet cutting concrete to hydrodemolition and resurfacing of concrete.

**Putzmeister**  
WaterTECHNOLOGY

For more information on our full line of products, including AquaJet computerized robotic hydrodemolition equipment and TST personal protective equipment, call or visit us online:

Phone 281-449-2100 • Fax 281-449-2106  
www.putzmeister.com

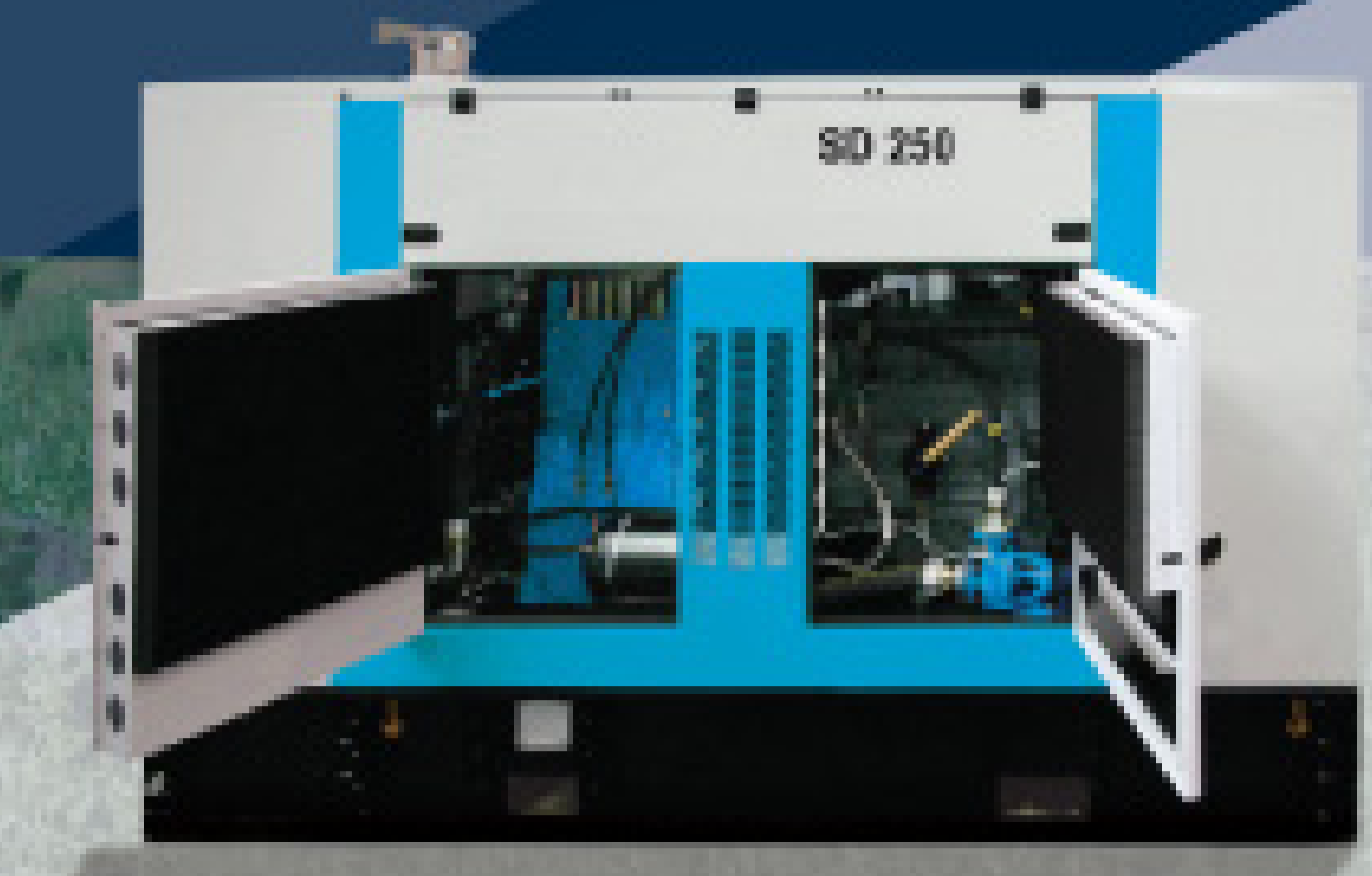

SD 250



350 MG



DYNABOX 350



TD 170

DISTRIBUTOR OF:



Personal Protective Equipment

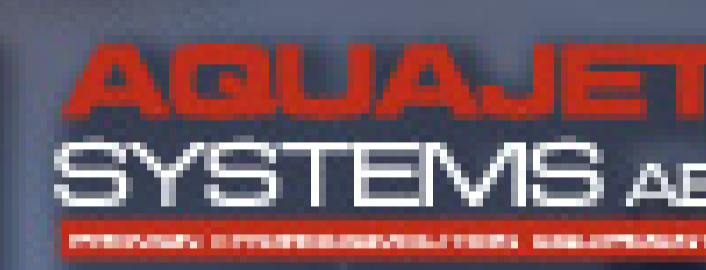

DOT approved trailers.



## CUSTOM DRILLED NOZZLES

### SEWER SQUAD PREMIUM KIT™

A Value Priced Nozzle Kit



• Each nozzle is custom drilled to match your pump's flow and pressure specs for optimized nozzle performance.

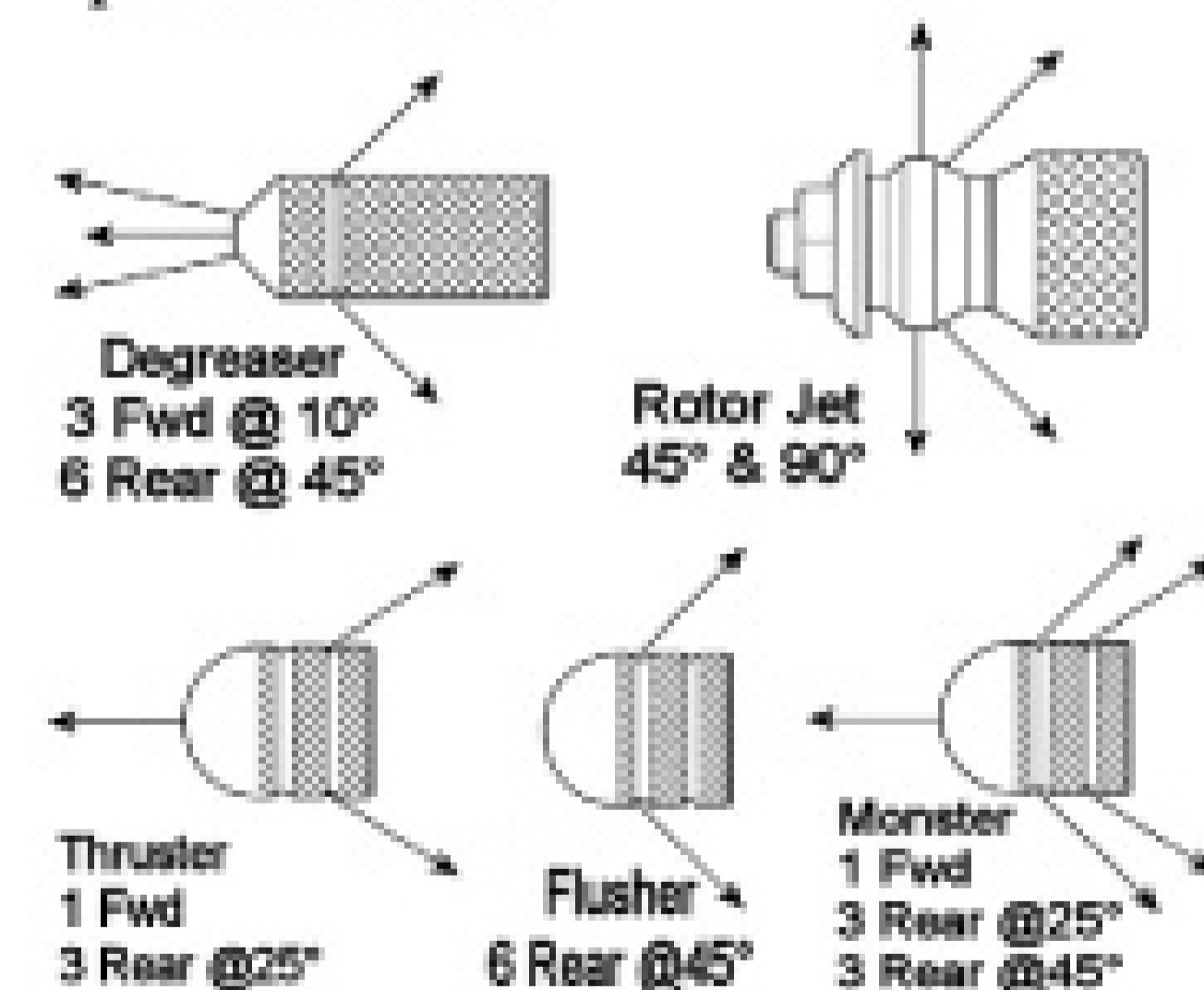

• Each nozzle is made with heat treated 416 stainless steel for superior corrosion and wear resistance, and rated up to 10,000 psi.

• Most orders shipped within one business day.

• 100% satisfaction guarantee.

NPT Size	Price	Savings*
1/8"	\$162	\$40
1/4"	\$184	\$46
3/8"	\$212	\$54
1/2"	\$270	\$69
3/4"	\$370	\$91

\*Compared to individual prices

**CALL TOLL FREE: 877-457-2782**

North Royalton, OH 44133 • www.aquamole.com • Fax: 440-237-2987

# Ratech

## Electronics Limited

CCTV video pipeline inspection systems & equipment



### PLUMBER'S MATE

For the Plumbing Professional

**Push or Crawl ... It is up to you!**  
**Interchangeable Push or Crawl System**

- Ratech systems can now be used as both a push AND a crawler system
- Simple connector links crawler to existing camera system
- Uses the TORPEDO crawler to inspect 4-8" pipelines
- Simple kit allows you to change from a push to crawl system under 5 minutes

**NOW COMPATIBLE WITH RATECH MAINLINE CRAWLERS**

toll free: 1-800-461-9200  
905-660-7072

www.ratech-electronics.com



**See Everything.**

# Cleaner TRUCK STOP

see photos in COLOR at [www.cleaner.com](http://www.cleaner.com)



August



**Mud Dog Hydroexcavator 2008 Sterling 9500:** Cat C13, manual, full opening tail-gate, vacuum pump 3600 cfm, Triplex water pump 10 gpm, 2000 psi, 335° boom rotation. 3 units available!  
**800-252-0043** CB



**1990 Peterbilt:** Keith Huber liquid vacuum, double vac system, 660 cfm each, 2nd pump needs rebuilding. Ready to work!  
.....\$35,000  
**251-679-8688** CPB



**1998 GMC Cues TV System:** Approx. 1,700 L.F. of multi conductor cable, pan & tilt, Shorty transporter, washdown system, lots of storage. Good condition. Ready to work. Financing available. ....\$55,000  
**Kelly 608-279-2299** CBM



**1991 Camel 200:** 6-speed, 65 gpm, 2000 psi, Roots 624 blower, tandem axel, ready for work, 169,000 miles, excellent condition. ....\$46,000  
**920-655-7302 or 920-866-9109** CBM



**1999 VacCon Industrial:** 2007 Kenworth T800 chassis, new tank, ISX-450 engine, Fuller RTO16908LL trans., vibrator, tank flush, 2000 psi @ 23 gpm and 5000 psi @ 9 gpm pressure washers, and more.  
**Bill Schneck 504-382-1145** P7CB



**2004 GMC Televising Truck:** EXCELLENT CONDITION! Top of the line Cues TV inspection vehicle. Includes Granite XP, camera, transporter and controllers. OPERATOR FRIENDLY & JOB-SITE READY!! ....\$115,000  
**Brian @ 708-745-1599** CB



**Shower and Restroom Trailers:** Platinum and Gold Series, new and used available. Each with separate men and women sides.  
**CCI/Brian Touey 805-896-3777** CBM



**2002 Sterling:** EXCELLENT CONDITION! Clean Earth Safe Jet Vac. Equipped with a Meyers 80 gpm water pump, Perkins 180 hp aux. engine, Hibon 18" blower, rear mounted swivel hose reel. JOB-SITE READY!! .....\$115,000  
**Brian @ 708-745-1599** CB



**1994 Vactor GMC White Cabover:** Cummins 6 cylinder x2, 1,000 gallons, 5 yards, dual fans, excellent condition.  
.....\$70,000 OBO  
**Contact Bill at 1-866-744-9921** CPB



**2006 King Vac:** Kenworth T800, ISX-450ST engine, Fuller RTO16908LL trans., variable speed 5000 psi @ 9 gpm water pump. High volume blowoff, vibrator, tank flush system, remote controlled tank vent.  
**Bill Schneck 504-382-1145** P7CB



**2008 SRECO Hydro Excavator Trailer:** 99 hp diesel, 1400 cfm, 1100 gal. sectional debris/water tank, pot holing system, hydraulic boom, hydraulic door, decant.  
.....\$93,500.  
**800-421-6536 - Ask for Mark** CB



**1996 Ford L-8000, Vac-Con V-350:** 8.3 Cummins, 275 hp, John Deere diesel upper, 600' 1" hose, telescopic boom, 3-stage blower, well maintained municipal truck. ....\$47,900  
**814-696-4343 - Hollidaysburg, PA** CMBP



**1994 Vactor 2110:** 10-yd. debris body, single stage fan, 4' extendable boom, telescopic rotating hose reel, formerly municipally owned unit with low hours and miles. Mounted on 1994 Ford L8000, diesel/automatic. (Stk.#1483P05)  
**Call Joe 312-208-6373** CB



**1994 KW T-600:** 300 hp Cummins, 180K, 2500 gal. tank, large storage compartments, tires 75%, 200 gal. fresh water tank, 6" heated dump valve, stainless steel hose trays, great truck!! .....\$36,000  
**320-269-2920** CPB



**1995 VacCon Truck:** Runs good, tires are great, 60 gpm, 9-yd. tank, jetter, needs new blower. Great truck to get started with.  
.....\$15,900  
**727-576-1111** P7CB



**2006 Vac-Con PD:** International chassis, DT466, Allison auto, A/C, 12-yd., 10' tele boom, Roots 827 PD, wireless pendant. Only 42K miles, 1,800 hrs.  
..... Priced to move!  
**Call Chris 705-715-6886** CB

PLACE YOUR AD ONLINE AT [www.cleaner.com](http://www.cleaner.com) - IT'S ALWAYS THERE TO MEET YOUR BUSY SCHEDULE



**The Solution to Affordable UHP Waterjetting is Here...**



*Quality waterjetting pumps, sapphire nozzles, and jetlances.*

All Jetting Technologies strives to manufacture a product that will make your job more productive, safer and more profitable

Proudly made in the USA



UHP Replacement Parts



40,000 PSI Self Spinning Jetlance  
**\$2,500**



55,000 PSI Handheld Jetlance  
**\$2,100**



Sapphire Nozzles For All Waterjet Units  
Nozzles as low as **\$9** each per quantities ordered

We sell to over 22 countries including major OEMs. All Jetting offers design, consultation, blueprinting & manufacturing services per your specifications. With twenty-five years experience in waterjetting, we help you finish your projects on time so you can keep your profit in your pocket.

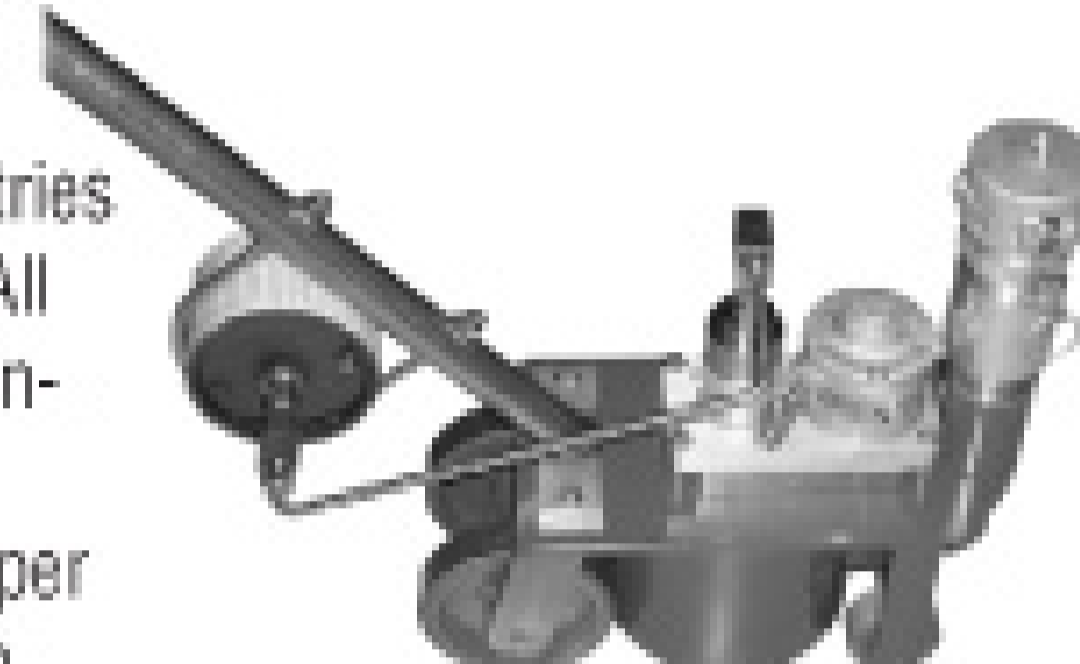

UHP Floor Cleaner with vacuum attachment  
**\$9,000**

**All Jetting Technologies, Inc.**

772/286-1218 772/286-8988 fax info@alljetting.com  
Palm City & Stuart, FL USA

**ENGINEERED TO LAST**

We Train Installers

We Sell Tools



**MR. MANHOLE**

MANHOLE LEVELING SYSTEM



PHONE: 419-229-3015 WWW.MRMANHOLE.COM

**flushquip** inc. 1.800.295.1669

We have solutions for your sewer cleaning problems

Please call, fax or email your request for a complete catalogue

Fax: 1.204.697.4790

Email: ubaziuk@mts.net

1900 Brookside Blvd.  
Winnipeg, Manitoba  
R3C 2E6



Grab-All



Rocket Nozzle

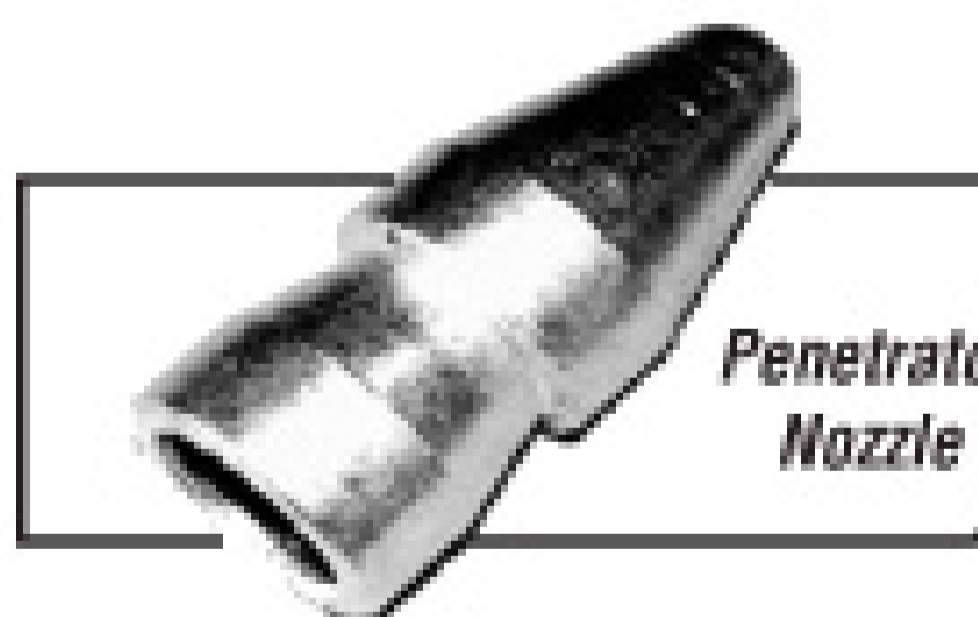

Penetrator Nozzle



Finned Fantail

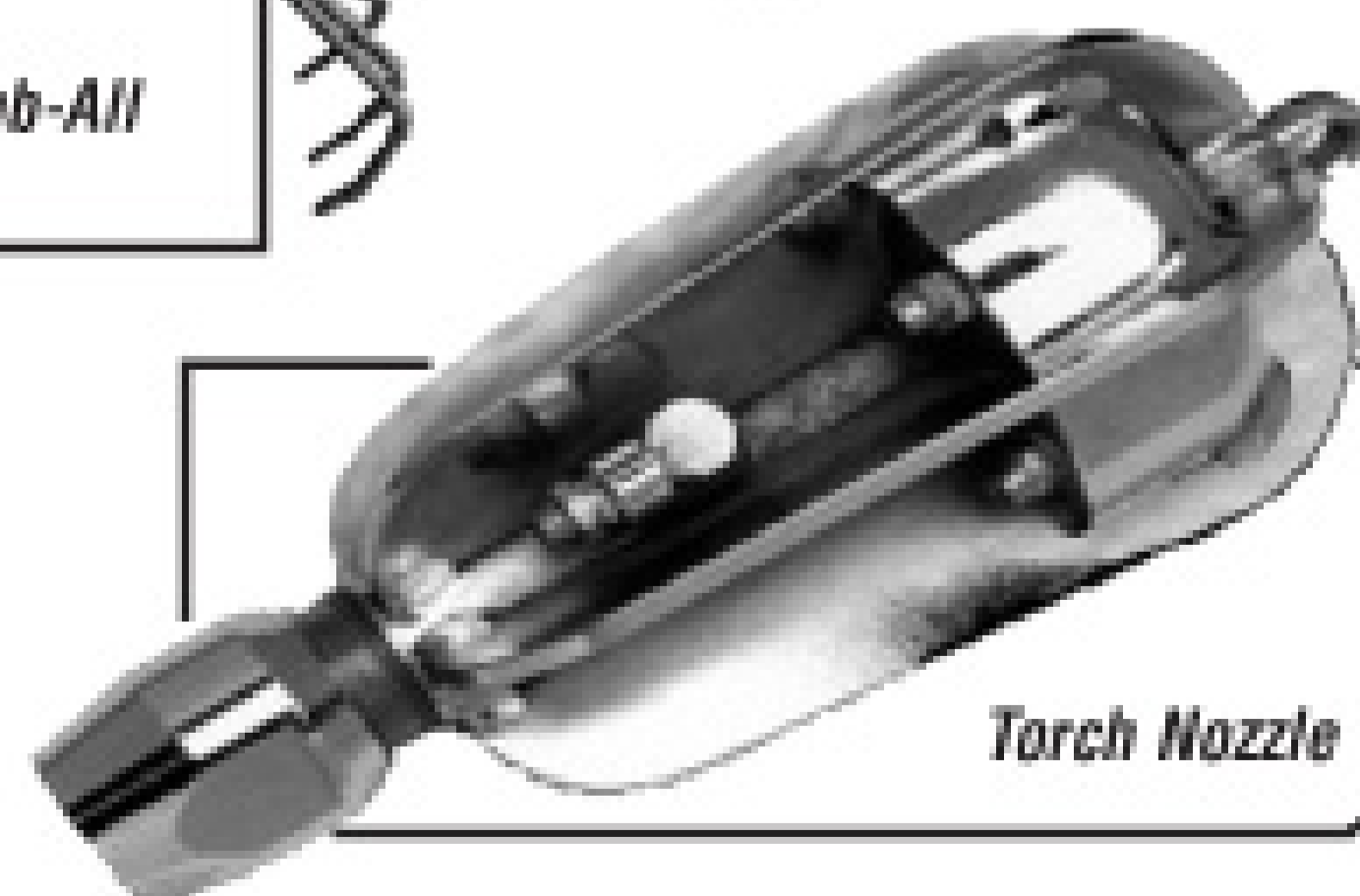

Torch Nozzle

Also check out our website:

**www.flushquip.com**

**Ratech**  
Electronics Limited

CCTV video pipeline inspection systems & equipment



GEL ROD CABLE

**ELITE DVD RECORDER**  
For the Plumbing Professional

- Light weight portable inspection system for pipes 2" to 12" in diameter
- High quality DVD recorder with built-in Hard Drive
- Includes built-in 512Hz transmitter
- On-Screen display of Distance Counter, Data, and Time/Date
- 15" High resolution flat LCD monitor

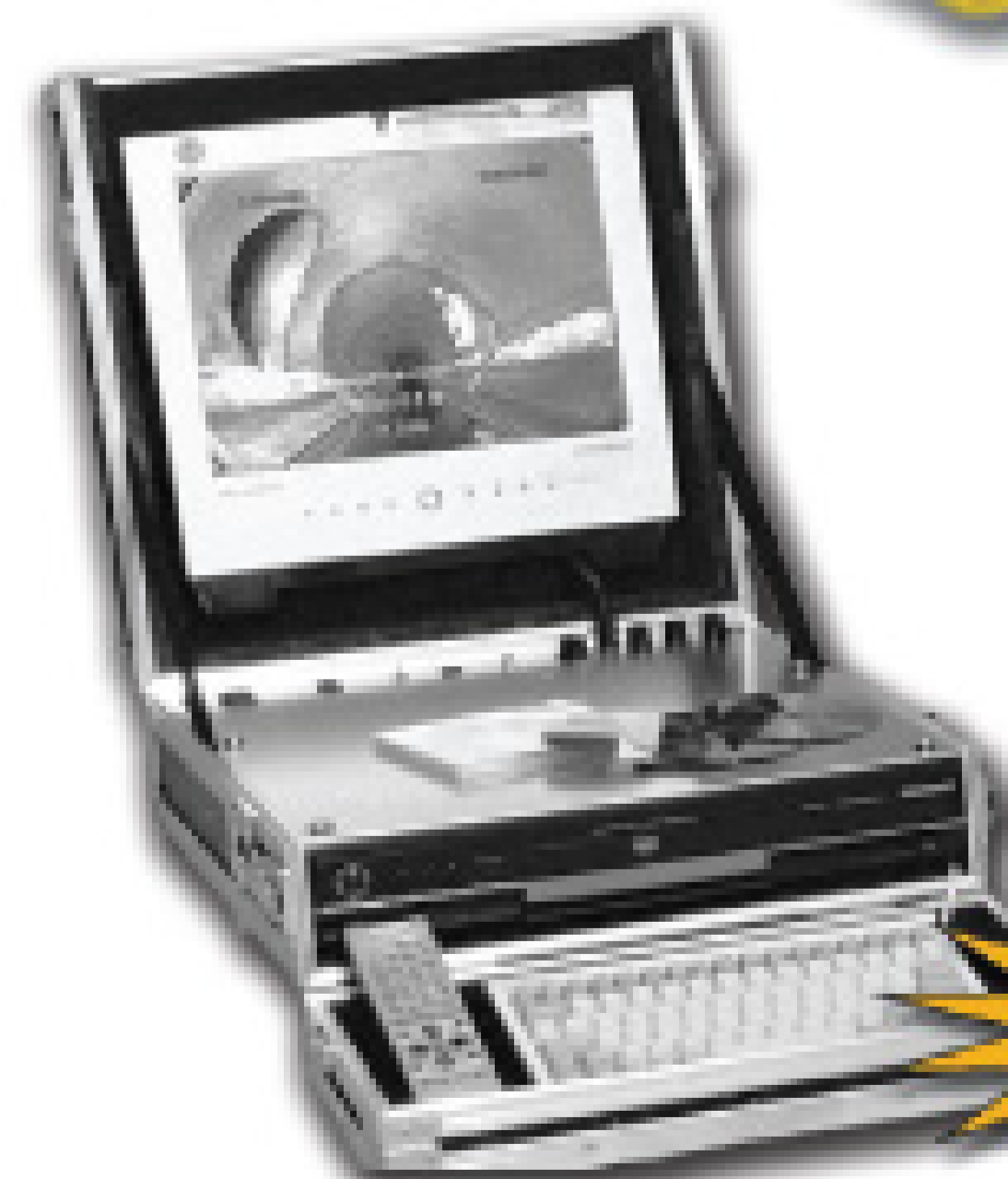

Available with our NEW Self-Leveling Color Camera!

Leasing Available

toll free: 1-800-461-9200  
905-660-7072  
www.ratech-electronics.com



**See Everything.**

- ▶ Bucket Machines
- ▶ Businesses
- ▶ Business Opportunities
- ▶ Cable Machines
- ▶ Computer Software
- ▶ Dewatering
- ▶ Drainfield Restoration
- ▶ Drain / Sewer Cleaning Equipment
- ▶ Dredges
- ▶ Excavating Equipment
- ▶ Hazardous Waste Units
- ▶ Hydroexcavating
- ▶ Jettters-Trailer
- ▶ Jettters-Truck
- ▶ Jet Vacs
- ▶ Lease/Financing
- ▶ Locators
- ▶ Miscellaneous
- ▶ Parts & Components
- ▶ Pipeline Rehabilitation
- ▶ Portable Shower Trailers
- ▶ Portable Restrooms
- ▶ Portable Restroom Tanks
- ▶ Portable Restroom Trailers
- ▶ Portable Restroom Trucks
- ▶ Positions Available
- ▶ Positions Wanted
- ▶ Positive Displacement Blowers
- ▶ Power Washing
- ▶ Pressure Washers
- ▶ Pumps
- ▶ Pumps-Dredge
- ▶ Pumps-High Pressure
- ▶ Pumps-Submersible
- ▶ Pumps-Vacuum
- ▶ Pumps-Water
- ▶ Rodding Machines
- ▶ Roll-Off Containers
- ▶ Root Control
- ▶ Safety Equipment
- ▶ Septic Trucks
- ▶ Service / Repair
- ▶ Sludge Applicators
- ▶ Tanks
- ▶ Tools
- ▶ Trailers- Vacuum / Tanker
- ▶ TV Inspection
- ▶ Vacuum Loaders
- ▶ Vanes
- ▶ Wanted
- ▶ Wastewater Transfer
- ▶ Waterblasting

## BUCKET MACHINES

**USED BUCKET MACHINES,** mechanical or hydraulic, parts and accessories. Call 416-248-4990. (C9)

## BUSINESSES

**BUSINESSES WANTED:** Septic pumping, grease trap, drain cleaning and other ancillary businesses wanted. We are buying well run businesses in New England, Mid-Atlantic and Florida. All opportunities will be given proper consideration. Confidentiality ensured. Will move quickly for the right opportunity. Serious inquiries only. Please contact Richard Bedard @ Blue Water, 617-326-3344 or rbedard@bwseptic.com. (CPBM)

Well Est. Underground Pipeline Inspection & Rehabilitation Company For Sale. Nets \$439K. Contact CIBB @ 239-936-1718 / www.floridabusinessbrokers.com. (C8)

**PORTABLE TOILET BUSINESS** located in Albany, NY. 600+ units, 3 service trucks, 2 P&D trucks. 20 years family built business. Excellent growth potential. Call Stanley @ 518-441-7222. (CPT18)

A well established family owned **GREASE TRAP PUMPING BUSINESS** for sale in Charlotte, NC. Includes 2+ acres with large office and warehouse, fully functional grease trap processing plant with additional storage tanks and dewatering box, 2 pump trucks with jettters, 1 portable pumping unit with trailer, generator and storage tank, 1 forklift with dumping hopper box, 1 Hotsy unit for cleanup, 1 polymer unit, 1 CrustBuster, plus misc. hand tools, hoses, etc., necessary for operating business. Customers are already in place! Contact Tom Smitherman Broker, 336-406-7243 or 336-961-3351 or www.MyersAuctionService.com. (C9)

Drain cleaning, jetting, plumbing business for sale in Myrtle Beach, SC. 3 trucks, jetter, all equipment. Strong customer base. Will consider holding plumbing license. Willing to train. 843-997-5570. (CBM)

## BUSINESS OPPORTUNITIES

Mr. Rooter franchise for sale in Palm Beach County, Florida. Very tight, clean, eight truck operation. A real money maker with plenty of room for growth. Serious buyers only. 267-249-3774. (C9)

**WWW.ROOTERMAN.COM.** Franchises available with low flat fee. New concept. Visit web site or call **1-800-700-8062 x26.** (CPBM)

**GREAT BUSINESS OPPORTUNITY:** Would you like to start a septic and sewer cleaning business in Florida? I have the license - will sponsor. For more information call Larry at 931-277-5541 or 931-248-1284. (CPBM)

## DRAIN/SEWER CLEANING EQUIPMENT

Used and rebuilt cable machines, cameras, water jettters and locating equipment. Ridgid K-7500, K-3800, K-1500, K-38, General Model Speed-roter, T-3, Mini Rooter, rebuilt Spartan #1065 - \$1400; #100 - \$650. The Cable Center. 1-800-257-7209. (CBM)

**DrainCleaningSupply.com.** Sewer and drain cleaning equipment. Cable, blades and more. Rapid shipment. **DrainCleaningSupply.com.** (CP8)

## JETTTERS-TRAILER

Used USJ Jetting machines for sale. For pictures and prices go to www.jetterdone.com or call 770-335-1371. (C9)

New PipeHunter Model 38T44 jetting unit, trailer mounted, w/335 Poly water tank, 4,000 psi @ 25 gpm, 600' of hose and attachments. **In stock!!!** (Stock #13317) **www.VacuumSalesInc.com, (888) VAC-UNIT (822-8648).** (C8)

2 SECA trailer jets. Both have Myers 35 gpm, 2000 psi pumps. New paint on both. Located in Dallas. 972-938-1905. www.empireequip.com. (CPBM)

## JETTTERS-TRAILER

SPARTAN 777 with a 200 gallon holding tank and a Kohler motor. \$3,800. Call 260-493-6511. (C10)

1996 Harben/Hatz Diesel tandem axle. 4000 psi @ 18 gpm, fresh pump rebuild, 400 ft. Piranah hose, motor completely rebuilt in 2004, has 60 hrs. Pictures available. \$10,500 OBO. 314-413-0026. (C8)

148 hours, SEWER EQUIPMENT OF AMERICA, Model 747, 600 gallons, Perkins diesel, 600' hose, 35 gpm, 2000 psi, new paint, dual axle, Florida. Email for pics: drainexpert@gmail.com. \$7,900 OBO. Call 239-340-3840. (C8)

HARBEN TRAILER JETTER, tandem 300 gal. water, Hatz diesel, unit has low hrs., in great working order. This is a must have for any plumbing company. \$\$\$\$ Maker. \$9,500. Call 800-627-0778. (C8)

Spartan Model 777 Trailer Water Jet with 400' of hose, less than 400 hours, 18 hp Kohler engine, new tires. Includes wash down gun w/ 50' 1/4" jet hose. \$5,000 OBO. 918-340-0752. (C8)

Two 1989 Sreco trailer jettters in good shape. 40 GPM @ 2,000 PSI, 600 gallon water tank, Ford 140 CID engine. Call 608-575-7060, Email nse@hughes.net. (C9)

1993 Sreco model HV2060 trailer jet, 35 gpm, 2000 psi, Myers pump, 500' of 3/4" hose, 600 gal. plastic water tanks. Was a city owned unit. 714-639-8352. www.empireequip.com. (CPBM)

2000 US Jet skid mount, dual reels, 10K, 4K, 600 gallons water, 800 hrs. Call 641-660-6991 or 641-295-6991. (C8)

## JETTTERS-TRUCK

**MUST SELL!!! REDUCED!!** \$15,950 OBO, 1993 Aquatech SJR1500 Jetter Truck on GMC TopKick. Only 89,900 miles, 2000 psi, 1500 gallon tank, well maintained. Call 239-332-2750, email for pics drainexpert@gmail.com. (C9)

## JETTTERS-TRUCK

2006 Chevy C5500 with a Pipe Hunter with a Jet Eye camera and vacuum system. 1000 gallon poly tank, 50 gpm @ 3000 psi. (Stock #13234) **www.VacuumSalesInc.com, (888) VAC-UNIT (822-8648).** (C8)

## JET VACS

1991 White Autocar Dry Vac, bag house, Cat 3306, 6 cylinder, Allison 5 speed automatic, Hendriksen Pad Suspension. Price \$45,000. Call 503-969-9557 or 503-682-2723. (C9)

2003 VacCon on Sterling chassis, new 3-stage fan, new beam, 80 gpm @ 2000 psi water pump, rotating 600' hose reel. \$100,000. James 504-628-3067. (C9)

1996 Vactor 2110 jet vac mounted on Ford 8000 tandem axel, Allison automatic transmission, PD blower, extendible boom, rebuilt water pump. \$71,000. 559-276-0186. (CMP9)

2002 Vactor Model 2103 on an International 4700, 40 gpm, 2000 psi, **PD blower**, new white paint, **no CDL required.** Located in Dallas. 972-938-1905. www.empireequip.com. (CPBM)

1996 Vactor 2100, 12-yd tandem on Ford L8000 automatic, 2-stage fan w/1252 hrs. 1500 gallon water tanks, 80 gpm @ 2000 psi w/1215 hrs., 8" boom w/8' extension, rotating front hose reel w/dual controls, hydraulic tool hook up, 25' of tube and accessories. Very good condition, city owned. Call Mark @ 515-681-6321. (C9)

1991 Camel 200, 6-speed, 65 gpm, 2000 psi, Roots 624 blower, tandem axle, ready for work, 169,000 miles, excellent condition. \$46,000. Call 920-655-7302 or 920-866-9109. (CBM)

1997 Camel on Ford LNT-8000, tandem w/49K, 10-yd., PD blower, 8' extendable boom, articulating hose reel, 80@2000 water pump, 6 tube hydraulic assist rack, great shape. \$75,000. Call 319-758-7672 or 319-759-7774. (C8)

## JET VACS

2008 Sterling LT7501 with a new VacAll AJV1215, 12-yd. debris body, 1500 gal. water, combination vacuum/jetting unit. (Stock #13353V) **www.VacuumSales Inc.com, (888) VAC-UNIT (822-8648).** (C8)

2002 Vactor 2112 on a 2002 Sterling, 80 gpm, 2500 psi, **PD blower**, new white paint. Located in Dallas. 972-938-1905. **www.empireequip.com.** (CPBM)

1993 Vactor 2100, 9-yd tandem on Ford L8000 automatic, single fan w/5641 hrs., 1500 gallon water tanks, 80 gpm @ 2000 psi w/4294 hrs., 8' boom w/8' extension, rotating front hose reel w/dual controls, hydraulic tool hook up, 25' of tube and accessories. Very good condition, city owned. Call Mark @ 515-681-6321. (C9)

2000 VacCon Model V311LHA on an International 2554, 3-stage fan, 50 gpm, 3000 psi pump, 11-yd. debris tank, new white paint. Located in Dallas. 972-938-1905. **www.empireequip.com.** (CPBM)

1981 Vactor 810, great condition, on GMC Brigadier chassis, rebuilt diesel/diesel, 2000 psi/60 gpm, new 500' hose, 35K miles. \$26,500 OBO. **www.direct-current.com/vactor.** Call Aaron 248-921-1910. (CBM)

1998 VacCon V312THA on a Ford LT8000, 3-stage fan, 65 gpm, 2000 psi pump, extendible boom, articulating hose reel, 12 yard debris tank, new paint. Was a city owned unit. Located in Dallas. 972-938-1905. **www.empireequip.com.** (CPBM)

VacCon model VPD4209 THA on a 1997 Ford, **PD blower**, 4200 cfm, articulating hose reel, extendible boom, new white paint. Was a city owned unit. In excellent condition. 972-938-1905. **www.empireequip.com.** (CPBM)

Low hours, 1995 Vac-Con, 12-yd. debris, new water pump, newly rebuilt Roots blower, auto. trans., AC, tank vibrator, privately owned. \$65,000. 1-800-930-1123 or 954-981-2133. (CPBM)

1998 Vactor 2110 on a Freightliner FL80, 28,213 miles, 2-stage fan, 80 gpm, 2,000 psi pump off system accumulator. Was a city owned unit. Located in Dallas. 972-938-1905. **www.empireequip.com.** (CPBM)

## JET VACS

1985 International Vacuum Truck, bag house. Price \$15,000. Call 503-969-9557 or 503-682-2723. (C9)

1994 VacCon model V311-TA, 3-stage fan, 11-yd. debris tank, 50 gpm, 3000 psi pump, new white paint. Was city owned. 972-938-1905. **www.empireequip.com.** (CPBM)

1986 Ford L-8000 with Cat 3208, Cummins pony motor with 2-stage fan. Extendable boom. Hydroexcavation package, only 31,770 miles and 2,435 hours. Good truck at great price. \$29,500. 406-265-9401. (P18C9)

1990 Aquatech B-10 (strong vacuum pump - new gear box), Meyers pump, 2000 psi, 80 gpm, International with automatic transmission. Price \$55,000. Call 503-969-9557 or 503-682-2723. (C9)

2005 VacCon on International chassis, new 3-stage fan, 600' rotating hose reel, 80 gpm @ 2000 psi beam pump. \$138,000. James 504-628-3067. (C9)

Jack Doherty Supplies Inc. offers a full range of late model combo units and DOT industrial vacuum loaders. Call us @ 1-800-3DOHENY. (CPBM)

1997 VacCon V390THA on a Ford, 3-stage fan, articulating hose reel, extendible boom, new white paint. Located in Dallas. 972-938-1905. **www.empireequip.com.** (CPBM)

1989 International Camel with 7248 hours, 12-yd. debris tank, extendable boom, 1500 gallon water capacity, Meyers pump, 80 gpm, 2000 psi, ex-municipality. Price \$39,000. Call 503-969-9557 or 503-682-2723. (C9)

## LEASE/FINANCING

**North Star Commercial Credit:** Commercial Loans for Trucks or Equipment. Flexible purchase programs to fit your budget. 21 yrs. in the industry. Contact **Tom Myers - 877-804-2274.** (CPBM)

## MISCELLANEOUS

Jetter Done Hats and T-shirts. Used Jetter machines. Unbeatable Nozzle and Hose prices. Check us out - **www.jetterdone.com.** (C9)

## MISCELLANEOUS

**Top quality aerators at wholesale prices.** We have replacement units for most name brands and also carry Linear Regenerative Rotary Vane pumps. Flagg Air, Gast, Thomas, FPZ, Secoh, Medo and more. Call a company that understands aerators and aeration systems. Septic Services Inc. 800-536-5564. (CPBM)

## PARTS & COMPONENTS

US JETTING provides aftermarket rebuilding services and **replacement parts for Harben® pumps.** Low prices, fast response. Why pay more? Call today. 1-800-538-8464, ext 25 or 18. (CBM)

## PIPELINE REHABILITATION

TRIC TOOL PIPE BURSTING SYSTEM. Like new, only used three times. Must sell ASAP. (with or without trailer) The Cable Center, 800-257-7209. (C8)

Cues TV/Cutter Trailer: 2007 Evolution package, with or without camera, cutter or compressor. Call for specs. Financing available. Kelly 608-279-2299. (CBM)

One trade-in model of Pipe Genie heavy duty pipe bursting equipment. Excellent condition, looks new. 30-ton, 100 feet cable, full 2 year warranty. 877-411-7473. (CBM)

## PORTABLE RESTROOMS

**Portable Toilets:** Poly constructed, molded seat, urinal, latching door. Handicap accessible units available. New and used. CCI/Brian Touey 805-896-3777. (CBM)

White fiberglass portable toilets for sale. We have 60 units going for \$50 - \$120, depending on condition. Please call 757-566-1136. (CPT9)

## PORTABLE RESTROOM TRAILERS

**Restroom Trailer - Gold Series:** 32', new and used. Women's - 5 stalls, 2 sinks; Men's - 2 stalls, 2 urinals, 2 sinks. CCI/Brian Touey 805-896-3777. (CBM)

## PORTABLE RESTROOM TRAILERS

**Restroom Trailer - Platinum Series:** 30', new and used. Women's - 4 stalls, 2 sinks. Men's - 2 stalls, 3 urinals, 2 sinks. CCI/Brian Touey 805-896-3777. (CBM)

## PORTABLE RESTROOM TRUCKS

**2002 International Pumper Truck:** 4700 series, DT466, automatic, air brakes, 1200 gallon waste, 300 gallon fresh water, Masport 75 pump. CCI/Brian Touey 805-896-3777. (CBM)

2007 XL Super Duty F550, 42,000 miles, Satellite Industries tank 650/250, 17,900 GVW, like new. \$47,000. Call Sam 770-231-8498. (CP8)

2007 F-750 Super Duty flat bed, Lely Mfg. 700/300, 40,000 miles, like new. \$60,000. Call Sam 770-231-8498. (CP8)

## POSITIONS AVAILABLE

KEG seeks a TERRITORY MANAGER for the western USA and western Canada. The TM will demo and sell KEG nozzles to our end user and distributor customers. Experience with jetters, combo trucks, and sewer cleaning equipment required. Heavy travel. Salary plus commission. Please submit resumes to **bhowell@kegtechnologies.net.** (CM10)

Looking to relocate to Sunny South Florida? Are you an experienced plumber or sewer and drain professional? Then you deserve to earn \$80K/year, \$5,200 bonus and a new truck and full benefits. Please call Don at 1-800-930-1123 or 954-981-2133. (CPBM)

**OUTSIDE SALES:** So. California. Cable/pipe locators, pipe inspection cameras and leak detection equipment. \$50-\$75K+ **potential!** Must have working knowledge of above equipment, together with outside sales experience. **jones@wetproducts.com.** (CM9)

Plumbing company in Florida seeking enthusiastic class B CDL tanker endorsement licensed pump/vac truck operator. Experience preferred. Medical, 401K, holidays, vacations. 1-800-930-1123 or 954-981-2133. (CPBM)

## POSITIONS AVAILABLE

Sales Territory Managers wanted for Dallas, Texas and Orlando, Florida markets. Very motivated, goal oriented self performers. Florida's largest cleaning contractor expanding into new markets. Please send resume via fax to 305-637-9659 or email to **info@envirowastesg.com.** (C9)

Successful Industrial Cleaning Company is looking for a General Manager. You would be responsible for sales, quotes, coordination of projects, equipment and manpower while ensuring profitability. Must be self motivated, experienced in the Cleaning Industry and/or Industrial Boilers. Located in Maine. Competitive salary and benefits package. Fax resume to: 207-474-0538. (CP8)

SBP, Inc., a Northwest Florida-based company, is seeking qualified personnel willing to travel. If you are experienced in cured-in-place pipe lining, high pressure cleaning and video and/or manhole or lift station rehabilitation using epoxy lining systems, fax your resume to 850-478-4507 to the attention of Wanda Murphy. (C8)

Spartan Tool currently has openings for Territory Managers. The successful Spartan Tool Territory Manager is an honest, self-motivated individual who is willing to get his/her hands dirty, is able to routinely travel all of the territory, resides in or very near a major metropolitan center within the territory, is mechanically adept, is able to lift 75 pounds and is customer-service oriented. Please see **www.spartantool.com** for more information. (CBM)

Operations Manager needed for the Dallas, Tx area with the ability to run operation throughout Texas. Managerial experience is required, looking for motivated individual to run new Texas operations with the discipline to manage themselves. Must have experience managing CCTV crews, Jetter combo trucks, storm and sanitary sewer cleaning experience. Applicants can fax resume to 305-637-9659 or email to **info@envirowastesg.com.** Excellent salary and benefits. (C9)

IF YOU ARE USING AN  
**800 NUMBER**  
IN YOUR AD, BE SURE IT CAN BE USED IN ALL  
AREAS NATIONWIDE.

## PRESSURE WASHERS

2 - Sagino high pressure washers with 150 hp electric motor driven, 300 bar/4500 psi Tri-prex pump, ss manifold and fittings, skid mount, insulated sound proof box. \$13,000 each or \$20,000 both. Call 503-969-9557 or 503-682-2723. (C9)

## PUMPS-HIGH PRESSURE

NLB 36K Ultra high pressure pump mounted on GMC chassis. Creep drive system with 10" NLB Starjet blasting head. 2005 Model. \$189,000. 319-350-5960. (C8)

## PUMPS-SUBMERSIBLE

Wholesaler for Hydromatic, Zoeller, Myers, Liberty and ABS pumps. We also supply Grinder pumps and basins. Will help you size them. Septic Services Inc. 800-536-5564. (CPBM)

## PUMPS-VACUUM

Complete line of Moro, Conde and engine-driven, stand-alone pump systems, DC10 washdown pump. Call us for any of your vacuum truck parts from shut-off valves, primary and secondary valves, hoses, vacuum pumps and drive systems. Septic Services Inc. 800-536-5564. (CPBM)

## SERVICE/REPAIR

\*\*\*www.servicewithasmile.com\*\*\*  
**Sewer Cam Reel and Camera Repair: Authorized for General Wire, Ratech & Ridgid. Quality service on all brands. Need more info? Give Chuck a call. Electronic Repair Co., Birmingham, AL 35206. 205-836-0454; email: part@servicewithasmile.com.** (CBM)

**Sewer Cam Reel and Camera Repair:** 48-hr. turn-around time. General Wire, Ratech, Electric Eel, Gator Cams. Quality service on all brands. For more info. give Jack a call. Dynamic Cable Repairs, Lodi, NJ 07644. 973-478-0893. (CBM)

## SHOWER TRAILERS

**Shower Trailer - Gold Series:** 32', new and used. Men and women sides each have 3 private shower stalls with changing area, 1 restroom stall, 1 sink. CCI/Brian Touey 805-896-3777. (CBM)

## SWEEPERS

2008 American La France Condor with a Vac/All Model VS10DC 3-in-1 machine (sweeper, catch basin, leaf collector), 350 water comp, 10-yr. debris body; vacuum system: 16,500 cfm belt drive with silencer, driven by Cummins turbo charged 6 cyl. diesel. (Stock #1791V) **www.VacuumSalesInc.com, (888) VAC-UNIT (822-8648).** (C8)

## TOOLS

**T&T Tools:** Probes, Hooks. Probes feature steel shafts with threaded and hardened tips. The insulated **Mighty Probe™** tested to 50,000 volts. **Top Poppers™** open manhole covers easily. Free catalog. **www.TandTtools.com.** Phone **800-521-6893.** (CPBM)

## TRAILERS VACUUM/TANKER

1994 Pioneer 7500 gal. vac trailer, Fruitland pump driven by 220 V 3-phase electric motor. \$18,000. 978-423-7979. (CP8)

## TV INSPECTION

**New Cyclops Sewer Inspection System** in a good running 1993 Aerostar. Straight-view color camera, heavy duty transporter, 530' TV/tow cable, 9" color monitor/VCR combo, powered cable rewind, on-screen footage and data, DVD player/recorder and associated manhole hardware plus our famous after the sale service and support. All for the low price of \$19,500. Visit our website @ cycloptv.com or give us a call @ 830-249-9756 and talk to the guys that build 'em. (C8)

1993 Ford E 350 Hi Cube, gas, V8 Honda power, 60,000 miles, Cues console, completely rebuilt by Cobra with Cobra camera equipment including reel. Can be outfitted to your specifications. For further information go to Cobra Web site at [www.cobratec.com](http://www.cobratec.com) or contact Alan Grant at Cobra, Tel 770-435-8991. (C8)

Pearpoint P600, portable 6-wheel steerable tractor, 360 P&T color explosion proof camera, motorized drum, 600' Kevlar reinforced cable, detachable monitor, qwerty, digital video recorder, integrated 512Hz sonde - Perfect! Asking \$25K. 954-263-2981. (P7C8)

## TV INSPECTION

Mainline RST system. '94 Chevy P30HD box. 45K on Jasper 454 engine & auto trans. POSM data system, new NovaStar camera. Ready to go to work. \$29,500. Pete 757-615-7776. (C8)

RST System take out, city owned, 3 years old, zoom camera. Complete system with 2000 ft. cable. Ready to install in your truck. Additional details on Cobra web site including pictures at [www.cobratec.com](http://www.cobratec.com). For pricing call Alan Grant at Cobra. Tel 770-435-8991. (C8)

Envirosight 125 system, many wheel sets, \$30,000. Also: 900 with elevator and P&T, \$26,000. Both like new condition! Looking for Vactor 2103. Steve 716-894-9236. (C8)

1996 Aries TV Seal step van, GMC, 50,000 miles. White diesel with Onan 7.5 diesel generator. Quad hose, rebuilt grout reel, rebuilt Graco pumps, Aries inspection system, new video cable, grout and TV system fully operational. Packers available. You tell me what you need from 6" to 48" new and old style Cues. Call with your requirements. For further information go to Cobra Web site at [www.cobratec.com](http://www.cobratec.com) or contact Alan Grant at Cobra, Tel 770-435-8991. (C8)

1998 GMC Cues TV System: Approx. 1,700 L.F. of multi conductor cable, pan & tilt, Shorty transporter, washdown system, lots of storage. Good condition. Ready to work. Financing available. \$55,000. Kelly 608-279-2299. (CBM)

**Cyclops CCTV Sewer Inspection Systems.** New and refurbished systems in stock ready to go to work. Cyclops has what you need to start inspecting right away. P&T camera, powered cable rewind, on-screen footage and data, DVD recording, heavy duty transporter, cable lengths to 1000' and one year full factory warranty. Deal with the factory not a sales rep. Visit our website @ cycloptv.com or give us a call @ 830-249-9756 and talk to the guys that build 'em. (CM8)

Used and rebuilt camera kits in stock. Gen-Eye II color and black-white cameras. Push rods 131, 155, 200. Ratech 180. Pearpoint P332 color self-leveling 194. The Cable Center. 800-257-7209. (CBM)

## TV INSPECTION

Aries LETS Lateral Launcher 2020 (pan and tilt camera version) 80 ft. rod for sale. Municipal owned. Complete with controller and all wiring connections. Can install unit in any multi conductor inspection system. For further information contact Alan Grant at Cobra Technologies at 770-435-8991. (C8)

Sreco Flexicam Video system w/ 200' push cable on reel, b&w monitor/vcr in metal carrying case, locator w/in-line sonde, extra monitor/vcr, extra locator. \$4,500 OBO. 918-340-0752. (C8)

RIDGID sewer camera, 1050 Spartan sewer machine, 100 Spartan sewer machine. All three run great and are ready to work. \$3,000. Carbondale, IL. 618-925-0136. (C8)

Used and rebuilt line locators: Gen-Eye II, Rapid Detection RD-4000, Prototek ARD4, Ferris and LF2100, Ridgid Navitrack. The Cable Center. 800-257-7209. (CBM)

**EASYCAM COLOR CAMERA. FINALLY! A COMMON SENSE APPROACH TO CAMERA DESIGN.** EasyCam requires no special monitor, all parts and components are owner-replaceable. With EasyCam, there is no more expensive repair costs, no more lengthy downtime. Built tough to last. 2-year guarantee. (US & Foreign Patent Pending) **ONLY \$3,950.00. EASYCAM - "It just makes sense." www.easycaminc.com; 1-423-349-4300.** (CBM)

**Cables, Connectors & Pigtails** for all major TV Inspection Systems. Web site under construction. Jim Fowler, Oceanquip. 504-738-7833 phone/fax. (CBM)

**REBUILT INSPECTION CAMERAS:** Gen Eye I, II, III. For more information call Jack at Dynamic Cable Repairs. 973-478-0893. (CBM)

Pearpoint Flexiview P494 color pan & tilt crawler camera, explosion proof, with motorized welded steel cable drum, 1000' kevlar reinforced cable, power supply, wheels & spacers, spare parts etc., Cdn. \$50,000. 2002 Chev 3500 ETV, 29,699 km (18,454 mi), studio & storage space, wash down system, safety lights, Cdn. \$30,000. Pictures and more info available. Call Jeremy at 416-936-6103 or [jcook@terradiscovery.ca](mailto:jcook@terradiscovery.ca). (C9)

## TV INSPECTION

**Pads and Chain Assemblies:** Silicon carbide filled for maximum traction and long life. Single and double hole pads for all makes of tractors. Money back guarantee. Contact **Pipe Tool Specialties** (503) 1-888-390-6794 or fax 1-888-390-6670. Samples sent upon request. Same day shipping. We are a 6/12 company. (CMBM)

1996 Ford E-450 with complete Cues camera system. 1995 Ford E-350 with complete RST camera system. Ex-city owned, turnkey, must sell. \$19,000 each. 909-762-4271. (P8C9)

**BEST BUY:** Must see this 1997 RST video system that includes a P & T, tractor, and an additional main-line camera. Converted ambulance with odometer of 48,000, perfect studio, storage space and safety lights. The software includes printed reports, hard disc, and Sony Photomate. Photos of interior and exterior are available via e-mail. Special Price \$24,000. Call Don at 503-969-9557. (C9)

**Wanted:** Used tractors, crawlers, straight-pan/tilt cameras, lighthoods, power controls, cables, reels, monitors, software, etc. Working or not. 902-435-8200, fax 902-435-8222. (CBM)

## WANTED

WANTED: 12-yard debris tank for a Vactor PD unit. Call Kenneth @ 972-938-1905. (CPBM)

Wanted to Buy: Vactor 2100's and late model Guzzlers. Cash. 800-336-4369. (CPBM)

## WATERBLASTING

Sapphire nozzles for all major 40,000 psi waterblasters at wholesale prices! Same-day shipping. UHP replacement parts, hoses. [waterjet@bell-south.net](mailto:waterjet@bell-south.net), 772-286-1218. (CBM)

Water jetting equipment. We rent, sell and repair water blasters. Visit us at: [www.waterjettingequipment.com](http://www.waterjettingequipment.com) or phone 714-259-7700. (CPBM)

**Advertise in Classifieds for only**

**\$1.00 PER WORD!**  
**at www.cleaner.com**

PLACE YOUR AD ONLINE AT [www.cleaner.com](http://www.cleaner.com) - IT'S ALWAYS THERE TO MEET YOUR BUSY SCHEDULE



# Video Pipeline Inspection Solutions

*for the Water, Wastewater, & Stormwater Industries!*

**NEW! K2 Base Station**  
Portable CCTV Pipe Inspection Rig

"The Standard of the Industry"



## Custom Truck, Trailer, and Van-mounted Systems

CUES vehicle-mounted systems can include equipment for sewer, storm, and potable water lines, mainline joint or lateral sealing, and lateral reinstatement cutters for the relining industry.

## Portable Systems

Go where no other truck system can go! Compact, easy-to-use systems are available for pipe sizes ranging from 2" - 200".

## Asset-inspection / Decision Support Software

Integrate data seamlessly with enterprise asset-management systems, such as Hansen, Azteca's CityWorks, Maximo, GBA's Master Series, and GIS Mapping Systems such as ESRI, with Granite XP Asset Inspection/Decision Support Software!

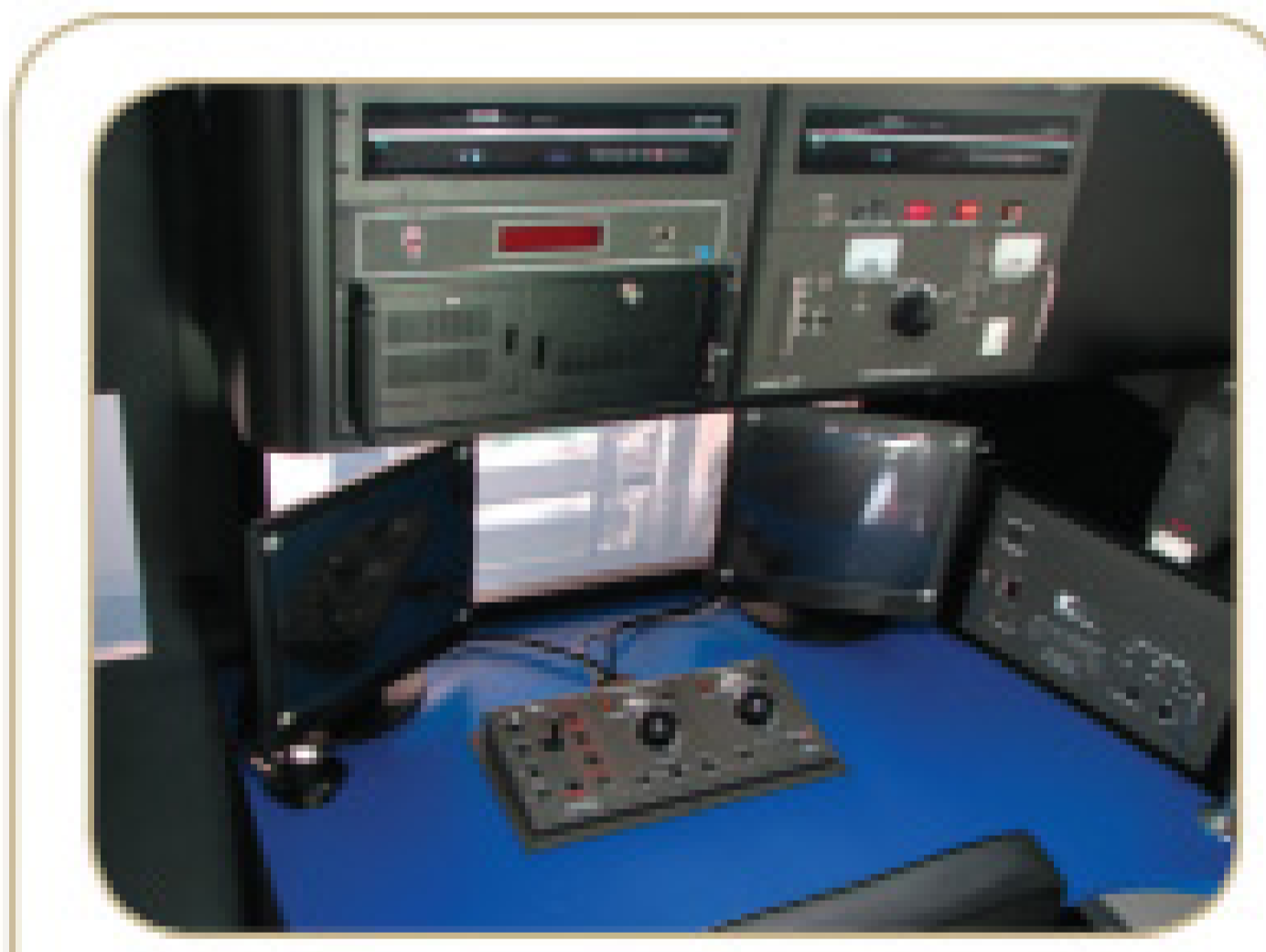
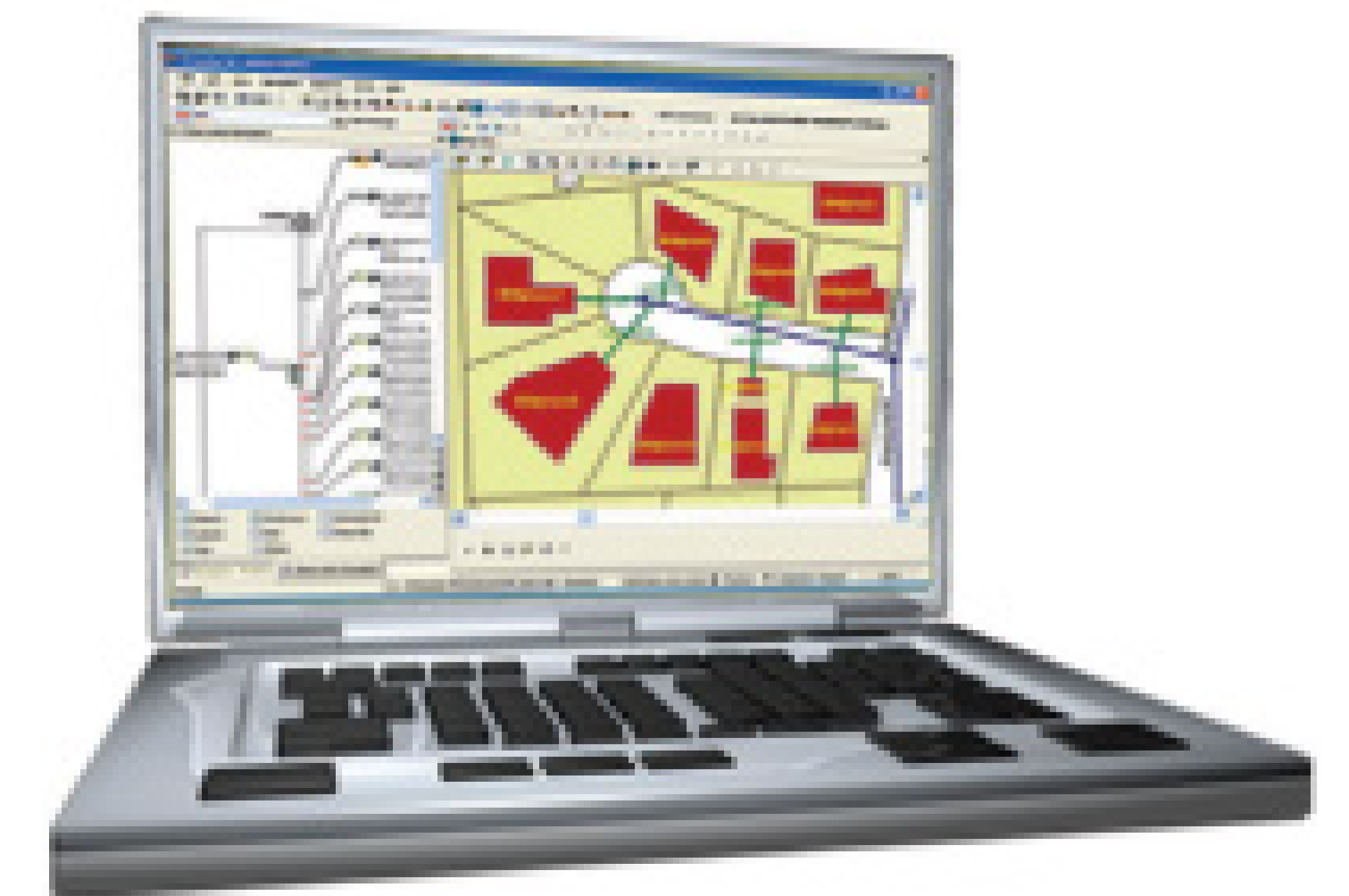

# Marketplace Advertising



**CONFINED SPACE ENTRY PACKAGE**  
ONLY \$3,195

The best package on the market includes:

- 4-Gas Air Monitor (3 Year Sensor Warranty)
- 7' Tripod
- 3-Way Fall Protection
- Work Winch
- Full Body Harness



Add a Blower with 15' of duct for only \$ 300!

- Other Equipment Available
- Sewer Maintenance Tools
  - Magnetic Lid Lifters
  - Camera Systems
  - Smoke & Dye Testing Items
  - Blowers / Ventilators
  - Vacuum Pumps and Acc.
  - Aluminum Folding Ladders
  - PPE
  - High Pressure Water Jetters

**MTECH** 800.362.0240

[www.mtechcompany.com](http://www.mtechcompany.com)

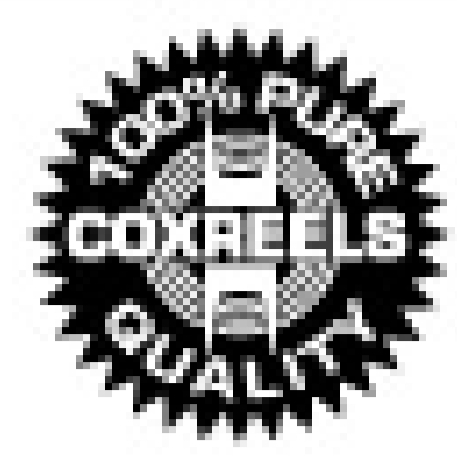

**FIRST...  
BEST...  
ALWAYS!**

- ✓ Pro-Grade Steel Construction
- ✓ Durable CPC™ Powder Coat Finish
- ✓ Rolled Edges & Ribbed Discs
- ✓ Low Profile Outlet Riser With Open Drum Slot For Smooth, Even Wraps

Toll Free: 800-269-7335  
Fax: 800-229-7335  
Email: [info@coxreels.com](mailto:info@coxreels.com)



**800-COX-REEL**  
[www.coxreels.com](http://www.coxreels.com)

## Complete Jetter Package

Plumbers - Let us improve your bottom line



**13HP  
4000 PSI** **\$1,499**

Free Freight

COMPLETE DETAILS AT  
[www.amazingmachinery.com](http://www.amazingmachinery.com)

**1-800-504-7435**

**T&T TOOLS** **T&T Tools**  
**800-521-6893**  
800-521-3260 FAX  
E-mail [sales@tandttools.com](mailto:sales@tandttools.com) • [www.tandttools.com](http://www.tandttools.com)

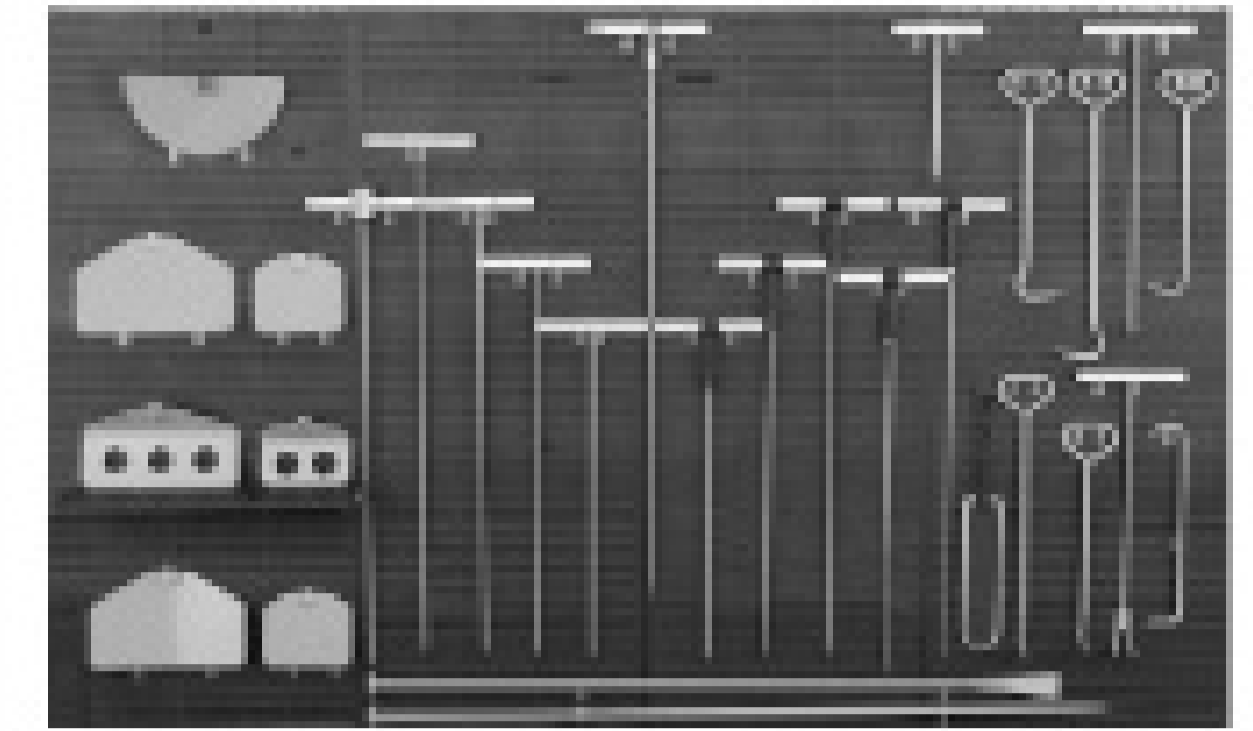

Mighty Probe™  
Sludge Hoe™  
(insulated)  
Sludge Spud™  
Manhole Hook  
Tommy Hook™  
Striking Head™

Handy Hook™  
Water Probe  
Curved Spud™  
Top Popper™  
Ground Buster™  
Smart Stick™  
(standard)

[www.tandttools.com](http://www.tandttools.com)

## We Make Trades Pipe Bursting Equipment

FINALLY AN EASY-TO-USE SYSTEM

SEWER • WATER • GAS LINES

Install Any Type of Pipe 1/2" to 30"  
Component Based & Light Weight  
Rugged Full Power 20-, 30-, 40-Ton Units

**New and Used Equipment**

Email: [sales@pipegenie.com](mailto:sales@pipegenie.com)  
[www.pipegenie.com](http://www.pipegenie.com)

Call Toll Free **877-411-7473**

## "CUACLAWS"



A Simple Solution for  
Slippery PVC Pipe -  
**The Right Wheels**

CALL JERRY AT 714-697-8697  
web: [www.cua-claws.com](http://www.cua-claws.com)

## WATER JETS FOR RENT

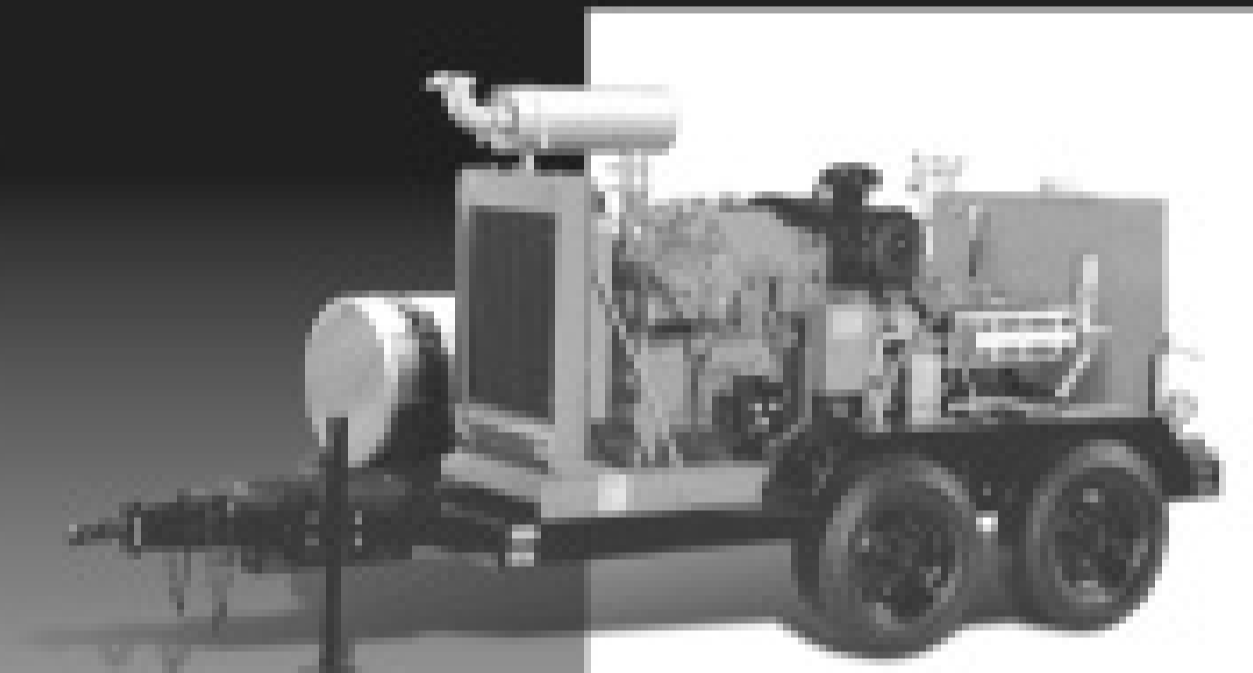

- Units from 4,000 to 40,000 psi, including convertibles
- 60-600 hp, diesel or electric
- Rent, buy or lease
- Branches in MI, TX, NJ, CA, LA

**NLB Corp.** 1-877-NLB-7996  
[www.nlbcorp.com](http://www.nlbcorp.com)

**Need Drain  
Cleaning Tools?**

Economical, Fast Delivery!  
[www.plumbmatetools.net](http://www.plumbmatetools.net)

## Custom Built High Flow Jetters



Trailers, Van Kits, Portables  
13-180 HP  
4-42 GPM @ 4000 PSI  
4-72 GPM @ 2000 PSI  
Compact 40 HP Van/  
Trailer Kit 9-20 GPM-

[AmericanJetter.com](http://AmericanJetter.com)  
**866 9HI-FLOW**

## DYE TRACERS

Solutions for:

- Infiltration
- Septic Systems
- Cross Connection
- Leaks and more...

**BRIGHT DYES**

Division of Kingsdale Chemical



[www.brightdyes.com](http://www.brightdyes.com) • FAX: 937-886-9300



FREE SAMPLE 1-800-394-0678

**Come In  
We're**

**OPEN**

[www.Cleaner.com](http://www.Cleaner.com)

## DYNAMIC CABLE REPAIR

We Repair:  
Gen-Eye I, II, III, GL, Electric Eel,  
GatorCams, Ratech,  
Vision Intruders,  
Inspection Cameras, Locators,  
Command Modules and Cables

48-Hr. Turn  
Around  
Time

**INSPECTION CAMERAS  
ARE OUR  
ONLY BUSINESS!**

**973-478-0893**

**DYNAMIC REPAIRS**

40 Arnot St., Unit 20 • Lodi, NJ 07644

**TLIFT**

**INVENTED BY THE WORKER  
FOR THE WORKER.**

Visit [www.tlifts.com](http://www.tlifts.com)

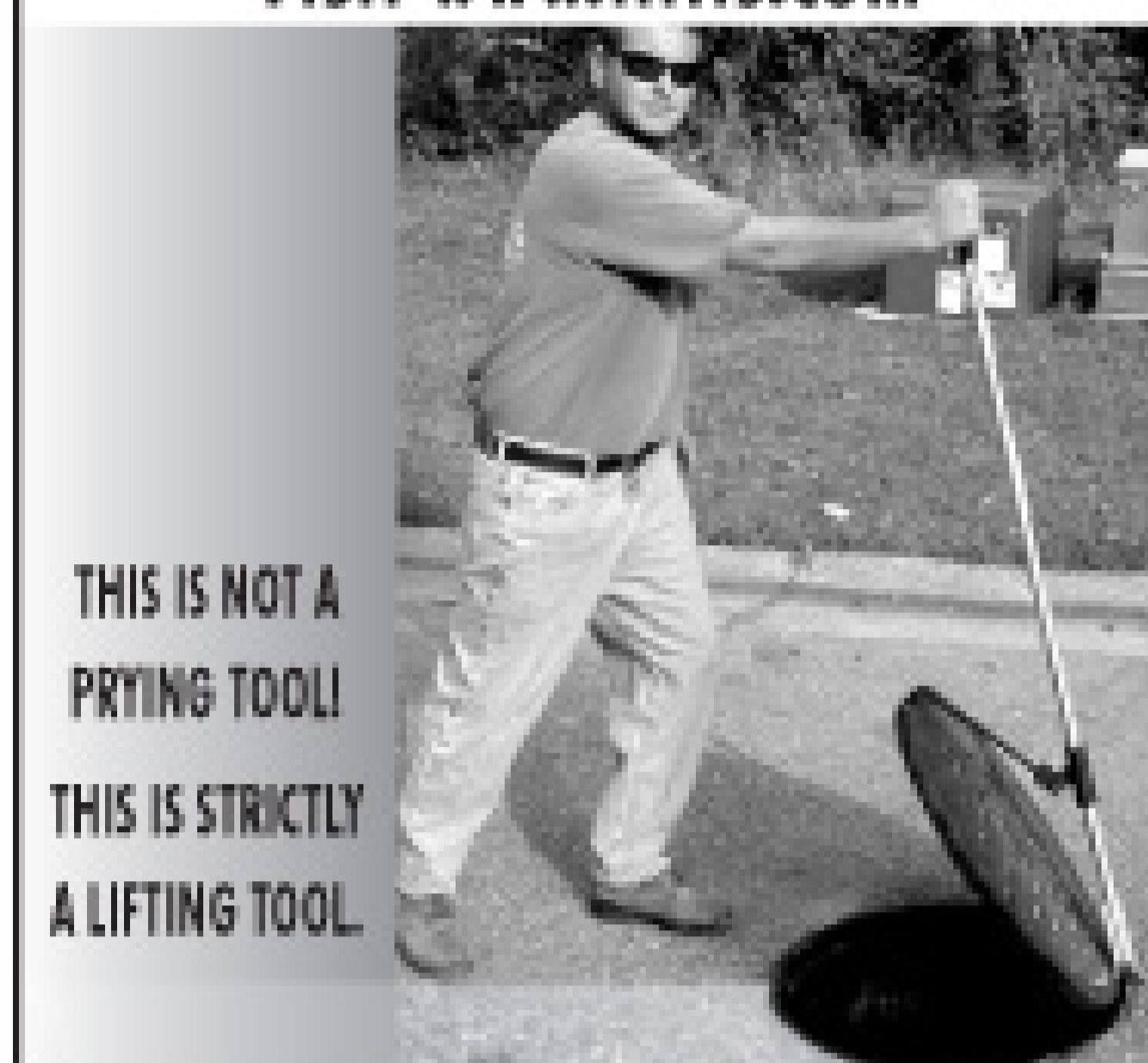

THIS IS NOT A  
PRYING TOOL!  
THIS IS STRICTLY  
A LIFTING TOOL.

Industrial Diversified Products, Inc.

P: 251-626-9143 | F: 251-625-8873

E-mail: [sales@tlifts.com](mailto:sales@tlifts.com) [www.tlifts.com](http://www.tlifts.com)



**Trenchless Service Line Replacement!**

- Single cutting edge, reduces resistance and improves cutting capabilities!
- Minimizes property damage and street disturbance.
- Can be used with a backhoe, winch or truck.

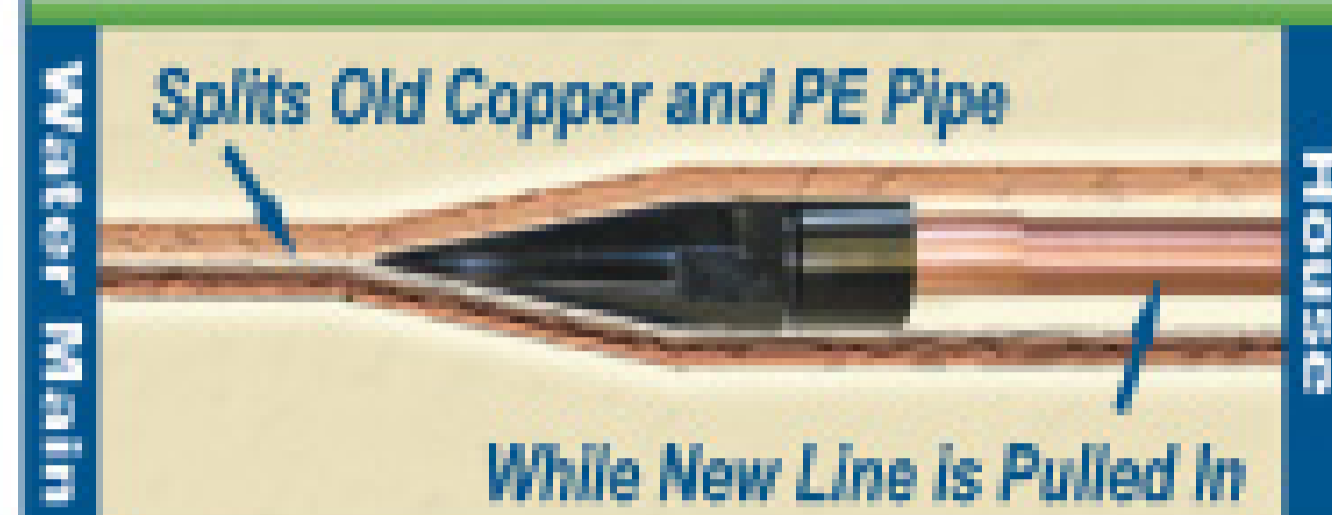

For More Information Call  
**1-888-737-3668**

For Full Product Line Visit  
[www.footagetools.com](http://www.footagetools.com)

**Footage  
TOOLS INC.**

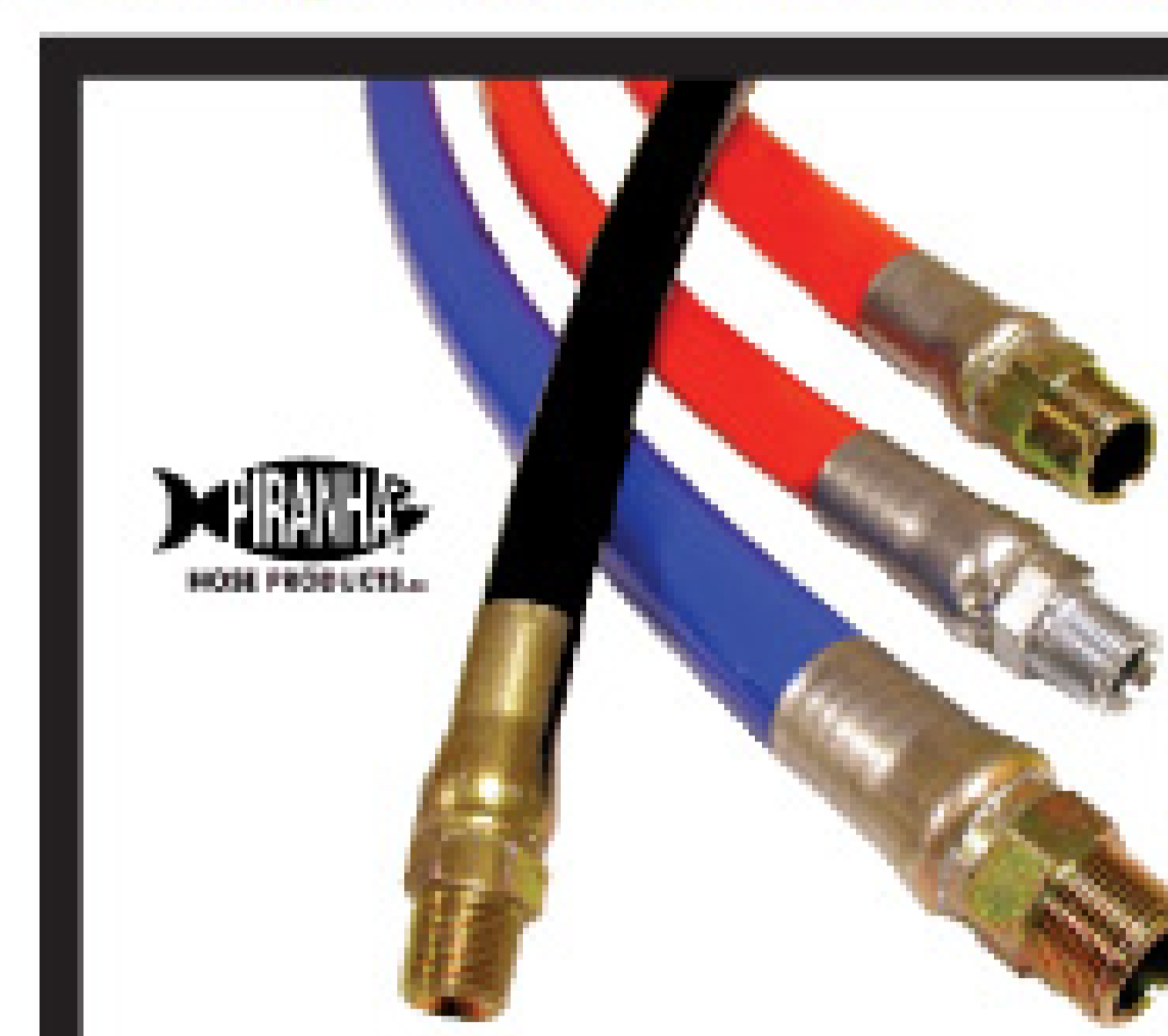

- PIRANHA® JETTER HOSE
- STAINLESS NOZZLE TIPS
- SEWER HOSE GUIDES
- SWIVELS & ADAPTERS

**ONE CALL AWAY...**

**CAPITAL RUBBER CORP**  
**(800) 258-3000**

[WWW.CAPITALRUBBERCORP.COM](http://WWW.CAPITALRUBBERCORP.COM)

## Pipe Survey Software Solutions

NASSCO Certified

Works with any CCTV  
inspection system

Easily share your survey  
data with others

**flexidata**

CAPTURE. ANALYZE. COLLABORATE.

**MUNIXS**

PACP SURVEY SOFTWARE

Call today to schedule an online  
demonstration.

866.299.3150  
[www.flexi-data.com](http://www.flexi-data.com)  
[www.munxs.com](http://www.munxs.com)

## NEW IN TRENCHLESS TECHNOLOGY!

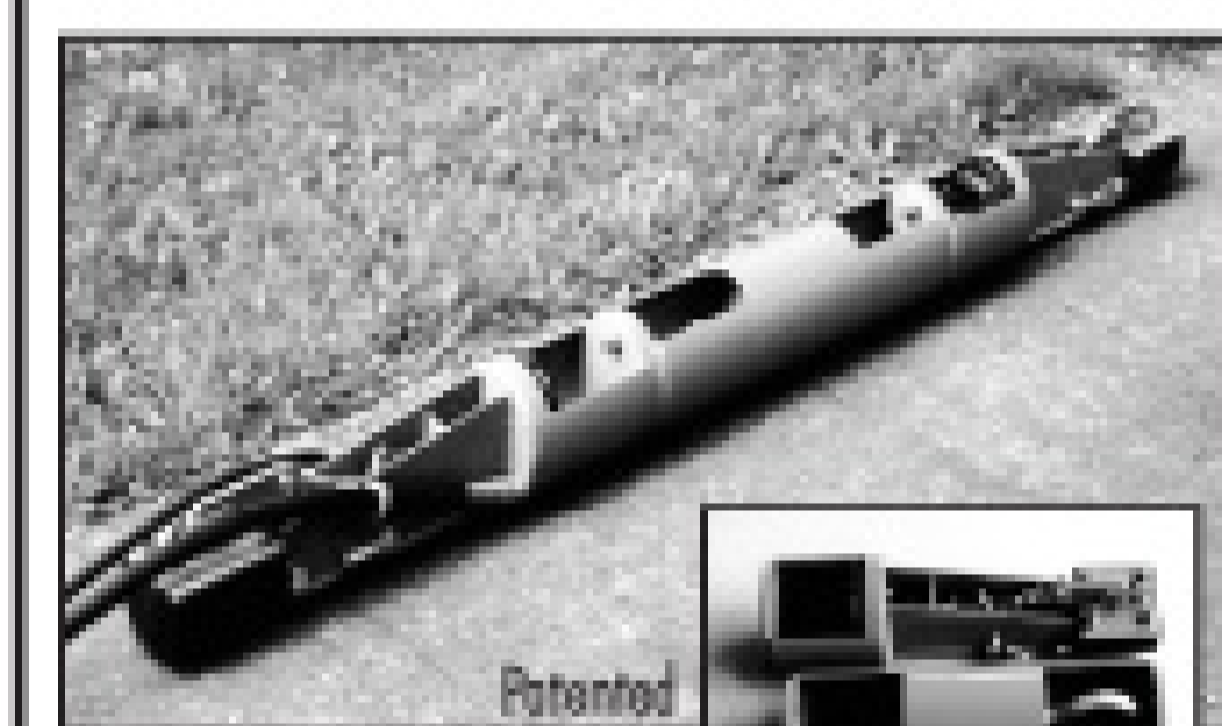

**ACP Sag Correction System**

- Remove low spots from PVC sewer lines using pneumatic powered vibration.
- No excavation required. Machine assembles in manhole.
- For Pipes 8 inch and larger.
- Can remove sags of any length.

— Advanced Construction Products —  
Toll free 866.359.4670 | [www.rerounders.com](http://www.rerounders.com)

## I & I Solutions INSTALL IN CLEANOUTS & MANHOLES



- Cleanouts 4" or larger
- For low flow areas
- Monitor new housing developments
- Battery operated
- An ultrasonic level measuring device

**I & I SPY**  
VISIT OUR WEB SITE  
[www.twiispy.com](http://www.twiispy.com)

toll-free: **1.800.820.1321**  
e-mail: [info@twiispy.com](mailto:info@twiispy.com)

## Save your back with the "SEWER SNAKE HANDLER"



- Electric sewer snake loader
- It is fast rugged and dependable
- Field tested for over 5 years
- Loads to curb or street
- Works with most snakes
- EZ to install for side door applications, still leaves plenty of room for access
- Locks snake secure for transport

**\$1,195** plus shipping & handling  
batteries not included  
PHONE **707-643-6002**  
demo video on our website  
[sewersnakehandler.com](http://sewersnakehandler.com)

# White Space Works

Call for details  
**800.994.7990**

What you **learn** on these  
pages could be worth  
**\$1,000s.** It's all yours  
for **\$1 a month.\***

Join 25,000 of your peers who welcome Cleaner  
every month. Each issue shows new tools and  
technology, ways to save on expenses, money-  
saving deals and much more.

To Subscribe Contact:  
**1.800.257.7222** or  
[www.cleaner.com](http://www.cleaner.com)

\*\$15.50 for 1 year, \$25.00 for  
2 years and \$35.00 for 3 years  
for US deliveries

## Jetter Hose

Parker/Dayco-Piranha-Aeroquip

- 1/8" - 3000, 4800 psi
- 1/4" - 3000, 4400, 5000, 10,000 psi
- 3/8" - 3600, 4000, 5000 psi
- 1/2" - 3500, 4000, 5000 psi
- 5/8" - 4000 psi
- 3/4" - 2500, 3000 psi
- 1"-1-1/4" - 2000, 2500, 3000 psi

Call for Price & Delivery

Nozzles, Root Cutters,  
Clamps, Swivel Joints,  
Ball Valves, Hose Guides, etc.

Call for Catalog & Prices  
**Cloverleaf** **800.365.6583**  
TOOL CO.

[www.cloverleaftool.com](http://www.cloverleaftool.com)

# STOP!

**DON'T ORDER ANY MORE BIOPRODUCTS  
UNTIL YOU FIND OUT ABOUT BioOne®'s  
REVOLUTIONARY TECHNOLOGY.**

Drain Line, Grease Trap, Septic System Maintenance.

Profitable, Easy to Sell, Simple to Use.

There's nothing else like it.

Professional strength, EPA-recognized BioOne®.

**CALL FOR A FREE SAMPLE**

**BIO One**

**800-951-4246**

One Biotechnology • [www.1biotechnology.com](http://www.1biotechnology.com)

WWW.ROOTERMAN.COM



Franchises available with low, flat fee  
New concept. Call 1-800-700-8062.  
**FRANCHISE PACKAGE \$7,950.**

# Sewer Cam BROKEN?

- We service push rod reels, cameras and command modules. We repair most brands.
- We are an authorized service center for General Wire, Rotech, Vision and Ridgid.

..... **Electronic Repair Co.** .....

8518 First Ave. N., Birmingham, AL 35206 • 205-836-0454 • part@servicewithasmile.com  
servicewithasmile.com/sewercam

## 10K, 20K & 36K RENTAL FLEET

Flows to 120 GPM  
Up to 500 HP



**TRY BEFORE YOU BUY!**  
Waterblasters and engineered accessories.  
Rental offices in TX, FL, CA & OH.  
Everything to meet your cleaning needs!



**GARDNER DENVER WATER JETTING SYSTEMS, INC.**  
CALL TOLL FREE  
**800-231-3628**

# ERICKSON Tank & Pump



**509.785.2955**  
CALL FOR UPDATED LIST OF USED EQUIPMENT

## Masport®

PUMPS & QUALITY COMPONENTS  
800 Rd. P.5 S.W. / Quincy, WA 98848  
fax: 509.785.3770  
e-mail: sales@ericksonstank.com  
"TANKS" FOR YOUR BUSINESS!

**WE TAKE TRADES**

## CLEAN MORE FOR LESS



The "Hydro Tornado" Revolving Sewer Nozzle

- 3 Interchangeable forward jets
- 2 Revolving Jets
- 5 Rearward Jets
- 5 Thread Sizes available  
1/4" 3/8" 1/2" 3/4" & 1"
- Available from 3 thru 80 GPM

Call for prices or see our complete line of nozzles, skids and root cutters on the web at  
**www.breakthrumfg.com**  
Call Toll Free 1-866-415-4655

Break Thru Manufacturing  
P.O. Box 87893  
Canton, MI 48187

SEWER CAMERAS  
DUCT & CHIMNEY CAMERAS  
HYDRO-JETTERS

Sameday & Overnight Shipping Available



1 Year Warranty

- Affordable Sewer, Chimney & Duct Cameras
- Lengths From 30' to 400'
- 16 Models to Choose From
- We Make it Simple

**120' Color Camera Complete System w/Color Monitor/VCR \$2499**

Prices Start at \$1349

800-688-0081  
www.southcoastequipment.com



# Cleaner Marketplace advertising

Cleaner Marketplace gives you nationwide exposure to thousands of industry professionals.

Layout and design is included **FREE**, and we can fax or e-mail you a proof for final approval!

**Now Available In 4-Color or Spot Colors**

*Choose a size that works best for you!*

## Call 1.800.994.7990

<b>Size A: \$309<sup>00*</sup></b>	<b>Size B: \$209<sup>00*</sup></b>	<b>Size C: \$109<sup>00*</sup></b>
1.875" W x 4.875" H	1.875" W x 3.2" H	1.875" W x 1.5" H
This size is great for two photos!	Perfect size for one photo!	A great value!

\*Black and white prices, call for 4-color pricing.

**Send ad materials and payment to:  
COLE PUBLISHING INC. • P.O. BOX 220 • THREE LAKES, WI 54562**





40,000 psi



24,000 psi



15,000 psi



10,000 psi



# Get all your favorite features, at any pressure.

## 60-second cartridge change, instant pressure dump, and more

When designing our latest lances and foot controls, we got advice from experts: operators who use water jets every day.

As a result, NLB's 60-second cartridge seal change and patented instant pressure dump are now standard on 11 lances and 4 foot controls. That's the most models in the industry — 10,000 to 40,000 psi — with no trade-off in performance or comfort.

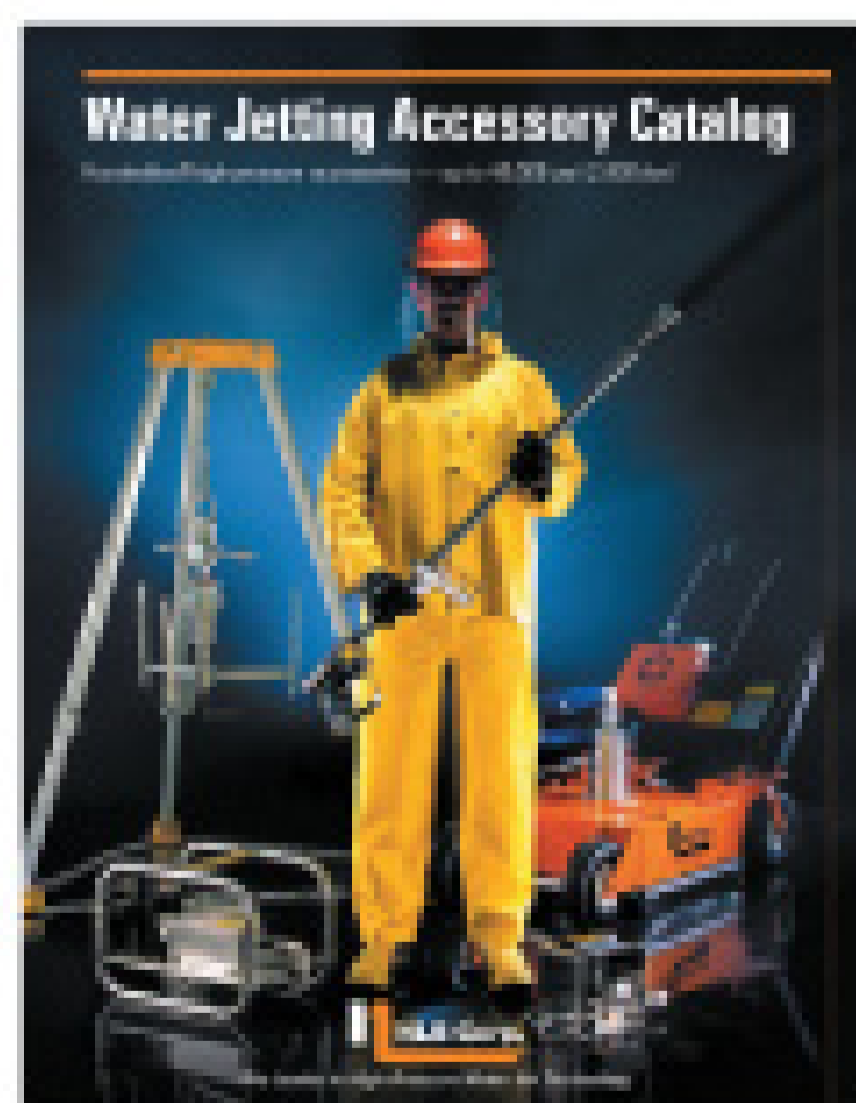

We also offer these great features on some SPIN-NOZZLE® heads, multi-gun valves and Bi-Mode™ valves. They're all in our updated accessory catalog, available at **1-877-NLB-7988** and [www.nlbcorp.com](http://www.nlbcorp.com).



*Bi-Mode™  
Valve*

*MGV15-3000  
Multi-Gun  
Valve*



*SRH40-77  
Viper 40™*

## NLB. The Contractor's Choice.



29830 Beck Road, Wixom, MI 48393  
MI: (248) 624-5555, TX: (281) 471-7761  
NJ: (856) 423-2211, LA: (225) 622-1666  
CA: (562) 490-3277  
e-mail: [nlbmktg@nlbusa.com](mailto:nlbmktg@nlbusa.com)

# All Hands on Dock

**A sliplining project enables a marina to repair a seawall leak in short order with minimal disruption to property or business operations**

By **Scottie Dayton**

**A** maintenance crew at a large California marina was reinforcing the concrete seawall between the boardwalk and parking lot when they became aware of a 2-inch pressurized waterline leak. Excavating to locate the source, they exposed an 18-inch fabricated steel stormwater pipe buried 4 feet deep.

The flattened pipe had no visible outlet in the seawall, yet apparently was connected to a catch basin in the middle of the three-quarter-acre parking lot. The marina's building superintendent researched solutions on the Internet, then called John Rafferty of TRIC Tools Inc. and asked

if sliplining would work.

"A 10-inch fused polyethylene pipe would handle twice as much water as that old line," says Rafferty. "The mess, inconvenience to boaters, and expense of ripping up the parking lot and boardwalk to replace it would be huge."

The superintendent agreed to the project if Rafferty could complete it by Friday night. Although the pull was only 175 feet, the pipe had to traverse open water, snake across docks, surmount an increasing elevation as the Pacific Ocean tide went out, and navigate through a 45-degree bend. Despite an unexpected delay, Rafferty met his deadline, enabling weekend boaters to arrive unaware that anything had happened.

## Making the pipe

The maintenance crew excavated 3.5-foot-deep pits at the 45-degree bend and behind the 3-foot-square catch basin, then bored through the basin wall opposite the stormwater pipe. Rafferty and civil engineer Ian Hom televised the line using a Mini-SeeSnake camera from RIDGID taped to a fiberglass duct rodder.



The 10-inch PE pipe negotiates a fabricated bend in the larger steel pipe.



The last portion of the 175-foot length of 10-inch PE pipe is coaxed down the gangplank.

The 10-inch PE pipe angles down the gangplank from street level to the docks below. (Photos courtesy TRIC Tools Inc.)

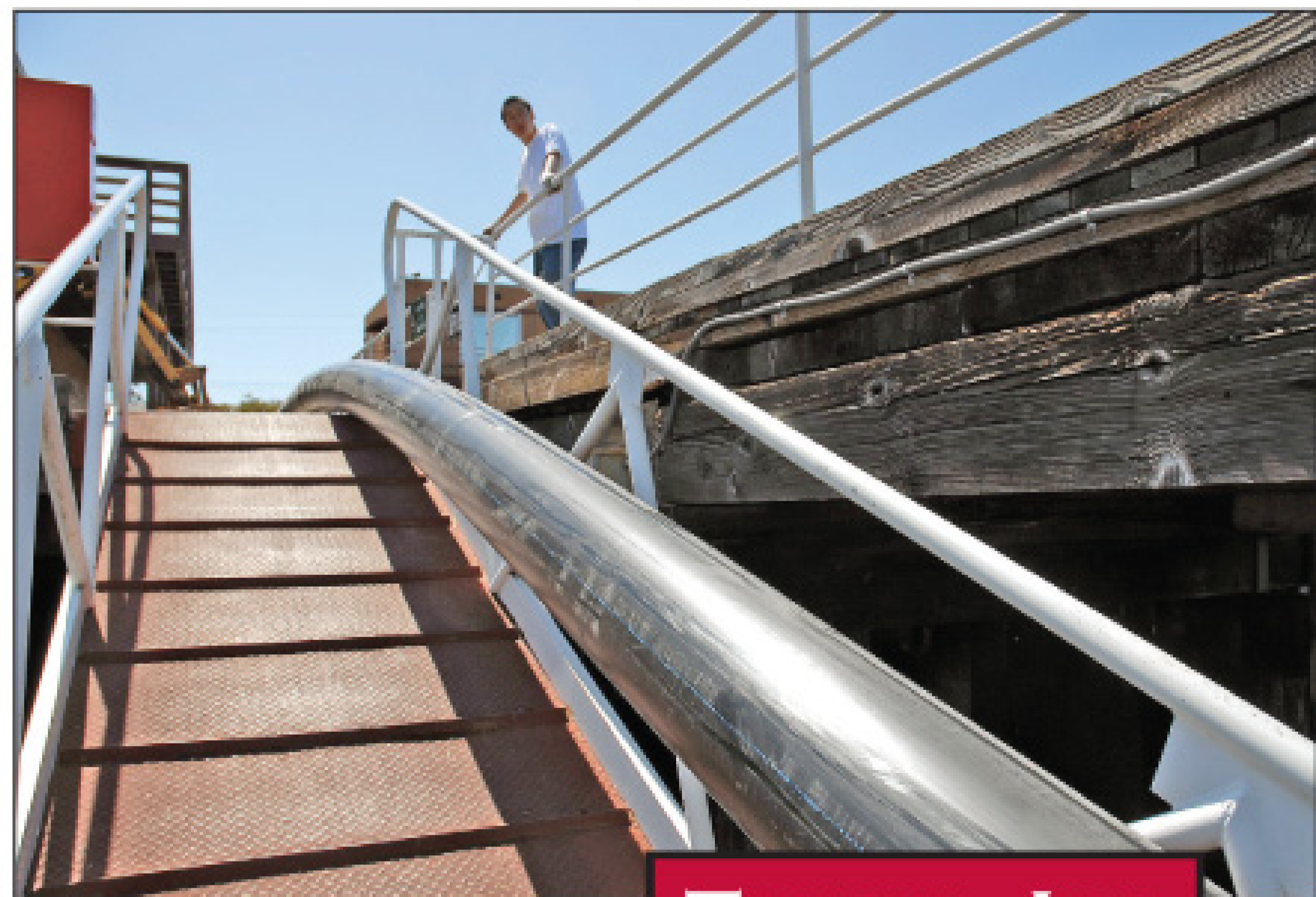

## TOUGH JOB

### PROJECT:

**Replace stormwater line without ripping up parking lot or disrupting marina operations**

### CUSTOMER:

Marina

### CONTRACTOR:

TRIC Tools Inc., Alameda, Calif.

### EQUIPMENT:

WC40 pipe-bursting system, TRIC Tools

### RESULTS:

**Pipe replaced before weekend boaters arrived**

The pipe, partially collapsed at points, was full of sediment and appeared to have no tie-ins except the 8-inch line at the 45-degree bend. The invert was paper thin, but the top of the pipe was 1/4-inch thick steel.

Although the distance from the catch basin to the seawall was 160 feet, a 15-foot planned extension under the boardwalk would enable the marina crew to align the pipe while reinforcing the seawall and pouring concrete. The crew's main challenges were where to fuse the pipe and how to set it up.

Using a McElroy 314 fusing machine, Rafferty and Hom worked with the entire marina crew to fuse five sections of 40-foot pipe in the parking lot on Thursday. The marina's forklift assisted with fusion, and a backhoe was used to tug the pipe along and ease it down the gangway. Setting up and fusing a joint took 30 minutes; cooling it in the jig took another half hour. "Done correctly, the joints can be flattened by a tank and won't separate," says Rafferty.

Because moving the 1,500-pound fused length of pipe could damage the marina buildings, wood boardwalk and docks, the men put 2-foot

lengths of 2-inch galvanized pipe under it at 20- to 30-foot intervals.

To prevent the semi-flexible pipe from slapping or scraping against the boats, the marina crew attached ropes and guided it from the parking lot, across the 50-foot-wide boardwalk, down the gangway, and along the 6-foot-wide dock beside the boat berths. Once the pipe was on the dock, they lifted the head end of it onto a hand cart. "Moving the pipe was the most manually intensive portion of the job, since we couldn't

have any heavy equipment on the dock," says Rafferty.

### Long, black snake

On Friday morning, everyone returned to position the pipe for the pull. "From the dock, our line of sight to the entry pit was straight across the slips to the seawall under the boardwalk," says Rafferty. "The excavation was at the seawall where

the asphalt met the boardwalk."

The marina crew moved two boats from their slips to create a path for the pipe. They detached a section of dock from the first and second berths and used them as rafts.

Rafferty strung the cable from the exit pit so he could pull the bursting head most of the way

Robert Ding made hurried modifications to the 8-inch Unified Force bursting head so that it could pull the 10-inch expander statically without its pneumatic core. Ninety minutes later, the cable, head, and skirt were attached. As the pull began, the marina crew manned the ropes and the lengths of galvanized pipe,

The ram dragged the head off the dock and over the water in a 45-degree arch toward the boardwalk. The rafts, positioned at the halfway point, supported the pipe and kept it in line with the 14-inch entry hole in the plywood form for the seawall repair. The uneventful pull took half an hour, and all signs of it were gone by Friday night.

The marina then hired TRIC to sipline the 60-foot, disintegrating 8-inch tie-in. The job involved core-drilling of the new stormwater line at the 45-degree bend, pulling in 6-inch polyethylene pipe, and connecting the two with a mechanical saddle. ■



**"Moving the pipe was the most manually intensive portion of the job, since we couldn't have any heavy equipment on the dock."**

**John Rafferty**

through the back wall of the catch basin, leaving a foot of pipe inside the catch basin for inlet reconstruction. The cable was ferried on a raft from the seawall across 60 feet of water to the dock.

After the puller was set up in the parking lot, and as the tide subsided, TRIC mechanical engineer

shepherding the new pipe on its journey to the seawall.

The job required only a few tons of pull, but Rafferty selected a 1-inch compact swaged cable rated at 74 tons, the TRIC WC40 ram rated at 100 tons, and a two-stage pump with a flow of 20 gpm at 0 to 2,000 psi, and 10 gpm from 2,000 to 4,000 psi. "I didn't know how collapsed the line was and wanted additional horsepower to expand the earth if we hit an obstruction," he says.

At left, the bursting head enters the catch basin at the end of the pull. Below, feeding the 1-inch pulling cable under the pier to the dock.



### MORE INFO:

**RIDGID**  
800/769-7743  
www.ridgid.com

**TRIC Tools Inc.**  
800/301-4903  
www.trictrenchless.com

It's A **Bag Full**  
cleaner.com

- > Classifieds
- > Truck Stop Ads
- > E-zines
- > Product Categories

Working well under pressure!  
**CAM SPRAY**

**GET MORE JETTER FOR YOUR DOLLAR!**

**STB2511H-MAX**

**Full Featured Jets with Powered Reels:**

- SK4007V 23 h.p. Briggs 7GPM @ 4000 PSI... \$9950
- STB2511H 24 h.p. Honda 11 GPM @ 2500 PSI... \$11699
- SK3012K 29 h.p. Fuel Injected Kawasaki 12 GPM @ 3000 PSI... \$13995
- STB2020V 35 h.p. Briggs 20 GPM @ 2000 PSI ... \$19699
- STB4018DT 49 h.p. Hatz Quiet Diesel 18 GPM @ 4000 PSI... \$39950

**Trailer Models starting at \$7499**

**www.camspray.com 800-648-5011**

## Patch System Repairs Laterals Without Digging

By Ken Wysocky

**T**he Perma-Patch system from Perma-Liner Industries Inc. can repair sewer laterals with small cracks, holes or joint separations without excavation.

Through an open cleanout, a technician inserts a push cable and a reusable, inflatable bladder used to affix an epoxy-coated fiberglass mat over the damaged area. Once inflated, the bladder remains in place for three hours.

When it is removed, the repaired area is a structurally sound new pipe, says Morgan Trouard, director of marketing for Perma-Liner. "This system is much quicker and cost effective than digging out a pipe and replacing it, and the patch has a minimum lifespan of 50 years," Trouard says.

The patch, designed for 4- and 6-inch pipes, is affixed with 100 percent solids epoxy resins that work even on wet surfaces. The resins come

pre-measured. Low odor makes them easy to use indoors. Once the resin is mixed, the technician has 20 minutes to apply it and install the patch.

"The resins are ambient cured, so the installer doesn't need an external heat source," Trouard notes. "One technician can install several patches in one day."

The bladder can be inflated with a conventional air compressor, aided by a regulator valve that keeps the pressure at about 10 psi. The technician can then disconnect the compressor, attach a portable air tank to maintain the required pressure, and move on to another job while the patch cures.

A Perma-Patch kit includes a 4- or 6-inch fiberglass patch, the epoxy resins, a trowel used to impregnate the mat, a 4- or 6-inch bladder,



and four pairs of disposable gloves. **For more information: 866/336-2568; www.perma-liner.com.**

Perma-Patch system from Perma-Liner Industries Inc.



### RIDGID Designs Full-Range Utility Locator

RIDGID's SeekTech SR-60 underground utility locator is able to receive a full range of locatable frequencies, enabling it to be used with any preset frequency transmitter. Users can locate within a frequency range of 10 Hz to 490 Hz, tune 1 Hz at a time, and search all broadband passive frequencies at once. It also has 30 field-programmable, user-designed frequencies and uses multi-directional antennas. **For more information: 800/769-7743; www.ridgid.com.**

### Vacall Introduces AllJetVac Sewer Cleaner

The AllJetVac sewer cleaner from Vacall is designed for optimum cleaning versatility with vacuum pumps from 16-inch to 27-inch Hg and a full range of water pump sizes and options. The unit features a three-stage filtration system for less noise and maintenance, front- and rear-mounted hose reels with a high-torque, direct-drive planetary gearbox and hydraulic cushion valve, as well as a telescoping boom — 26 feet from the centerline of the chassis with an 8-foot, 6-inch boom extension option. **For more information: 800/382-8302; www.vacallindustries.com.**



### General Introduces Spectra Inspection/Location System



The Gen-Eye Spectra video inspection system from General Pipe Cleaners features a 160-GB hard drive, DVD recorder and 15-inch LCD monitor and self-leveling camera. The unit can record up to 290 hours of inspection video directly onto the 160-GB hard drive, then copy sections onto the built-in DVD recorder. The 1.4-inch diameter camera features a stainless steel housing and 16 ultra-bright LEDs that can illuminate lines up to 10 inches in diameter. Designed to troubleshoot 2-inch through 10-inch lines, the unit includes a built-in AC/DC converter, onscreen distance counter, titler, built-in voice-over unit and trap skip. Standard reels hold 200-, 300- or 400-foot rods. Mini reels can hold 100- or 200-foot rods. **For more information: 800/245-6200; www.drainbrain.com.**

### NLB Adds Long-Life Seal to UHP Lance

The NCG84550A-3 rotating waterjet lance from NLB Corp. has an ultra-high pressure seal that lasts an average of 40 hours. The field-repairable lance delivers UHP water (up to 40,000 psi) with a rotating action, widening the spray pattern for more productive product removal. The lance comes with a 36-inch barrel and can be used with any of NLB's multi-orifice heads. Rotation speed is variable up to 3,000 rpm and is provided by an air-driven swivel. **For more information: 248/624-5555; www.nlbcorp.com.**



## Polylok Introduces New-Design Catch Basins

The new catch basin from Polylok Inc. features adjustable inlets and outlets and a patent-pending seal and nut assembly that instantly adapts to accept 2-, 3-, 4-inch and corrugated pipes. Available in 9-inch and 12-inch-square models, the basins allow up to four inlets or outlets. Made of high-impact plastic, the unit is suitable for landscape and hardscape applications, as well as light vehicle traffic. Cast iron grates are available. **For more information: 888/765-9565; www.polylok.com.**

## Almetek Creates E-Z Hit Marker Kit

The compact E-Z Hit Marker Kit from Almetek Industries Inc. is designed to make it easy to mark damage to underground facilities at excavation sites, and save costly legal fees and court costs. The kit conforms to Common Ground Alliance Best Practice Documentation standards and comes in a 19- by 4-inch crush-proof storage case. It includes a 6-foot, HDPE measure ruler with large number graphics that can be unrolled to lay flat or stand on edge with two anchoring spikes, along with a user's guide. The two fiberglass markers can be placed in the ground to show and mark damaged areas. **For more information: 800/248-2080; www.almetek.com.**



## TT Technologies Offers Iron, Steel Pipe Bursting Head



The Grundoburst static pipe bursting system from TT Technologies features a specially designed bladed cutter head for iron and steel pipe. Cutter heads also are available for splitting VCP, PVC, ACP, cast iron and more. The system can pull a variety of replacement pipe, including PVC, DIP, ASB, cast iron no hub soil pipe, cast iron bell and spigot soil pipe, fusion welded HDPE and VCP jacking pipe. Models range in pullback force from 60,000 pounds to 650,000 pounds and are designed for bursting 4-inch through 48-inch diameter pipe and larger. **For more information: 800/533-2078; www.tttechnologies.com.**

## COXREELS Launches 12-Inch Welding Cable Reel

The 112WCL series welding cable reel from COXREELS is equipped with an integrated drag brake/reel stop to avoid free-wheeling and cable uncoiling during storage and transport. The reel handles up to 100 feet of 2/0 gage welding cable and features a Cable Keeper to prevent the pigtail from whipping or twisting. The bronze, self-lubricated spherical bearings at each end of the drum are designed for rough, heavy-duty applications. **For more information: 800/269-7335; www.coxreels.com. ■**



# Your Source For: The Best Quality Products & Emerging Technologies



Custom-Designed Service Vehicles

VeriSight Push Camera



Rower

Seek Tech Utility Locator

NEW

Rely on us for the best in:

- Water Leak Detectors
- Gas Detectors
- Line Locators
- Fall Protection
- Video Inspection

We Sell The Tools That Work!

Call for more information.

**800.992.0222**

Order online 24/7 - [www.advancedworld.com](http://www.advancedworld.com)

Advanced Infrastructure Technologies

# AquaNoz

"Engineered Solutions"



**Call 1.800.322.0510**

Fax: 1.330.722.2698

E-Mail: [jmsales@apclsq.com](mailto:jmsales@apclsq.com)

[www.arthurproducts.com](http://www.arthurproducts.com)

ARTHUR PRODUCTS CO.  
an LSG Mfg Company

35,000 MUNICIPAL AND UTILITY MAINTENANCE PROFESSIONALS READ IT EVERY MONTH. DO YOU?

A subscription is FREE. [www.mswmag.com](http://www.mswmag.com) or 800-257-7222

MUNICIPAL  
**SEWER  
&  
WATER**



CFM: 5,000  
 Vacuum: 28" Hg  
 Up to 2,000 gal. Water Tank  
 Up to 100 GPM/3,000 PSI



*M6  
 series*

# GapVax®

Manufacturer of the World's Most Advanced  
 Hydro-Excavation and Industrial Vacuum Equipment.

[www.gapvax.com](http://www.gapvax.com)



*Give us a call  
 or check us out on the web!*

*toll-free U.S. & Canada*

**888-442-7829**

*phone* **814-535-6766**

*fax* **814-539-3617**

CFM: 5,300  
 Vacuum: 28" Hg  
 Up to 1,200 gal. Water Tank  
 Up to 40 GPM/4,000 PSI

*\*Patented single mode filtration  
 eliminates wet/dry changeover*

*HV-56*



*We build trucks to meet YOUR specs!*



# NEW Model CT Drain Cleaner

# **MAXIMUM**

## Cable Control

**UNIQUE Variable Speed Motor Feature gives the operator maximum cable control and exceptional cleaning power from 75 to 350 RPM with constant torque.**

- The New Model CT Drain Cleaner is professionally engineered to clean 3/4" to 2-1/2" diameter drain lines up to 50 Ft.
- **Standard unit features a hand tighten Jacobs Chuck. The CT is also available with a 2-way auto cable feed that keeps hands off rotating cable as it advances and retrieves cable with the push of a lever, and helps keep work area clean.**
- Heavy-duty housing protects motor and internal wiring.
- Rugged stainless steel cable drum will not rust and resists denting.
- Well balanced, heavy-duty steel tubular frame allows for versatile two position operation.
- Built-in GFCI on 20 Ft. line cord protects operator from electrical shock.
- Air operated foot switch and cord assembly for ease of operation.
- Runs 1/4", 5/16" and 3/8" cable.



Patent Pending



**The Counter-Top Drain Cleaner You Can Count On For Top Performance!**

**1-800-833-1212**

# Electric Eel<sup>®</sup>

Drain Cleaning Tools for Professionals [www.electriceel.com](http://www.electriceel.com)



# INTRODUCING SPARSHINE™ CABLE. TOUGH JUST GOT TOUGHER.



**SPARTAN**  
FOR TOUGH CUSTOMERS.  
SINCE 1943

Spartan sets a whole new standard when it comes to cable. Made from a proprietary wire, SparShine™ combines a smoother-wound, more acid-resistant, rustproof finish with all the strength and flexibility of our original cable. What it means for you is a longer shelf life, less maintenance and unparalleled performance for even the heaviest usage on the hardest jobs.

**SparShine™** — another industry first you'll find at [spartantool.com](http://spartantool.com).

