

FOR RESIDENTIAL, MUNICIPAL AND INDUSTRIAL CLEANING CONTRACTORS

# Cleaner®



## Just One Chance

A British Columbia contractor believes first impressions start with vehicles

PAGE 60

Louisville 2008  
Feb. 27-29, March 1 MAKE YOUR MOVE



PRSTD. STD. U.S. POSTAGE PAID PERMIT NO. 411 Beaver Dam, WI

CHANGE SERVICE REQUESTED

### SAFETY FIRST

Being safe with cell phones

### MONEY MANAGER

Dealing with customers who just won't pay

### TECH PERSPECTIVE

Nozzle setups for optimum cleaning

COLE PUBLISHING INC.  
1720 MAPLE LAKE DAM RD.  
PO BOX 220  
THREE LAKES WI 54562





Booth 3147

# Maxi-Rooter™

## COMES THROUGH FOR YOU

- Slim 23" profile lets you get the machine through just about any door.
- Big capacity drum holds 125 ft. of 3/4" cable or 150 ft. of 5/8" cable.
- See-through inner drum cage lets you see how much cable is left in the drum.
- Tough aluminum alloy frame takes all the abuse you can give it and comes back for more.
- A heavy-duty quiet 3/4 hp motor drives either Flexicore® wire rope center cable or loose-wound "SP" type cable. Your choice!
- Rolls on 10" semi-pneumatic wheels, has V-belt stair climbers, and a truck loading wheel to help you lift the machine into your truck.

The Maxi-Rooter packs maximum power and reach with maximum reliability. For quick information, call the Drain Brains® at General at 800-245-6200 or 412-771-6300, or visit [www.drainbrain.com/max](http://www.drainbrain.com/max).



**General**  
**PIPE CLEANERS**

[www.drainbrain.com](http://www.drainbrain.com)

MADE IN USA

**The toughest tools down the line.™**

© General Wire Spring 2007





Booth 1202

DO YOU HAVE THE MOST POWERFUL COMBINATION?



THE MOST POWERFUL EQUIPMENT RENTAL SOURCE NOW OFFERS  
THE MOST POWERFUL COMBINATION SEWER CLEANING MACHINES WITH  
HYDRO-EXCAVATING CAPABILITIES.

Ring Power® now rents the industry-leading combination sewer cleaner made by Vac-Con.  
Each comes with these great features and MORE:

- Latest Truck Model Chassis
- 60,000 GVW/Tandem/Axles
- 300 hp Automatic Transmission
- 3-Stage Centrifugal Compressor
- Hydrostatic Blower Drive (No Clutches, Transfer Cases Or PTO's)
- 12 Cubic Yard Debris Body (2400 Gallons)
- Hydraulic Door Grabber and Locks
- 1300 Gallon Water Capacity
- High Pressure Water System (80gpm/2000psi.)
- 2000 psi. Hydro-Xcavating Package w/ 50' Retractable Handgun Reel, Extendable Wand And Rotating Nozzle
- 10' Telescoping Boom (over 26' of reach)
- Hydraulic Pump-off (400 Gpm With Gravity Drain To Front)
- 180 degree Front Mounted Articulating Hose Reel w/ 500' of 1" Hose (2500 psi)
- Debris Body Flush Out and 50' Retractable Hand Gun Hose Reels
- DOT Arrowboard, Strobe Lights

Daily, weekly, monthly rentals available. Rent today and see for yourself why Ring Power® and Vac-Con deliver one powerful combination.



Jacksonville, Florida 904-714-3517  
St. Augustine, Florida 904-201-7464



# THE NEW GENERATION

## Longer life, Easier Installation, Lower Operating Costs



### VF Series

Flow: 3-6 GPM  
Pressure: 11600-21750 PSI  
50 EBHP



### MK Series

Flow: 40-62 GPM  
Pressure: 3625-5800 PSI  
160 EBHP



### KE Series

Flow: 8-18 GPM  
Pressure: 1885-4350 PSI  
25 EBHP



### MK Series

Flow: 75-1078 GPM  
Pressure: 2175-2900 PSI  
160 EBHP



### KF Series

Flow: 24-45 GPM  
Pressure: 1600-3045 PSI  
50 EBHP



### HF Series

Flow: 8-19 GPM  
Pressure: 4060-8700 PSI  
50 EBHP



### KS Series

Flow: 24-60 GPM  
Pressure: 2000-3625 PSI  
75 EBHP



Booth 8041

General Pump

1174 Northland Drive Mendota Heights, MN 55120  
651.686.2199 Fax: 651.454.8015 email: sales@gpcompanies.com  
www.generalpump.com

# got plugs?

*We Do!*

*Sizes 1-1/2" to 4",  
Chrome Covers, Stainless Steel, Hex Extensions...*

## REAL-TITE® PLUGS

INCORPORATED

[www.real-titeplugs.com](http://www.real-titeplugs.com)



Booth 3193

800-877-0610 | Hopkins, Minnesota | 952-938-0600

*Call for free information*

## NEW INSURANCE PROGRAM FOR SEWER & DRAIN LINE CLEANERS

AVAILABLE IN 28 STATES



### HEFFERNAN INSURANCE BROKERS

11<sup>TH</sup> LARGEST INDEPENDENTLY OWNED  
PROPERTY & CASUALTY BROKER IN US

Providing liability, property, auto, and umbrella  
coverages for:

- ◆ Line Cleaning
- ◆ Industrial Cleaning
- ◆ Hydro-Excavating
- ◆ Septic System Install
- ◆ Portable Restrooms
- ◆ Grease Trap Cleaning

*...For the Last 10 Years!*

**Mark Herring**, CRM, CIC, LUTCF

*Vice President*

Phone 800-208-6912

Fax 800-215-0147



Booth 6177



# View Pipeline Condition In a Whole New Light.

Booth 1130  
Pumper Cleaner Expo  
Feb. 29, 9:30 a.m. - Sidewall Scanning Seminar

With laser and sonar profiling for EnviroSight inspection crawlers, you get the geometric data you need to characterize pipeline defects and verify liner installation.

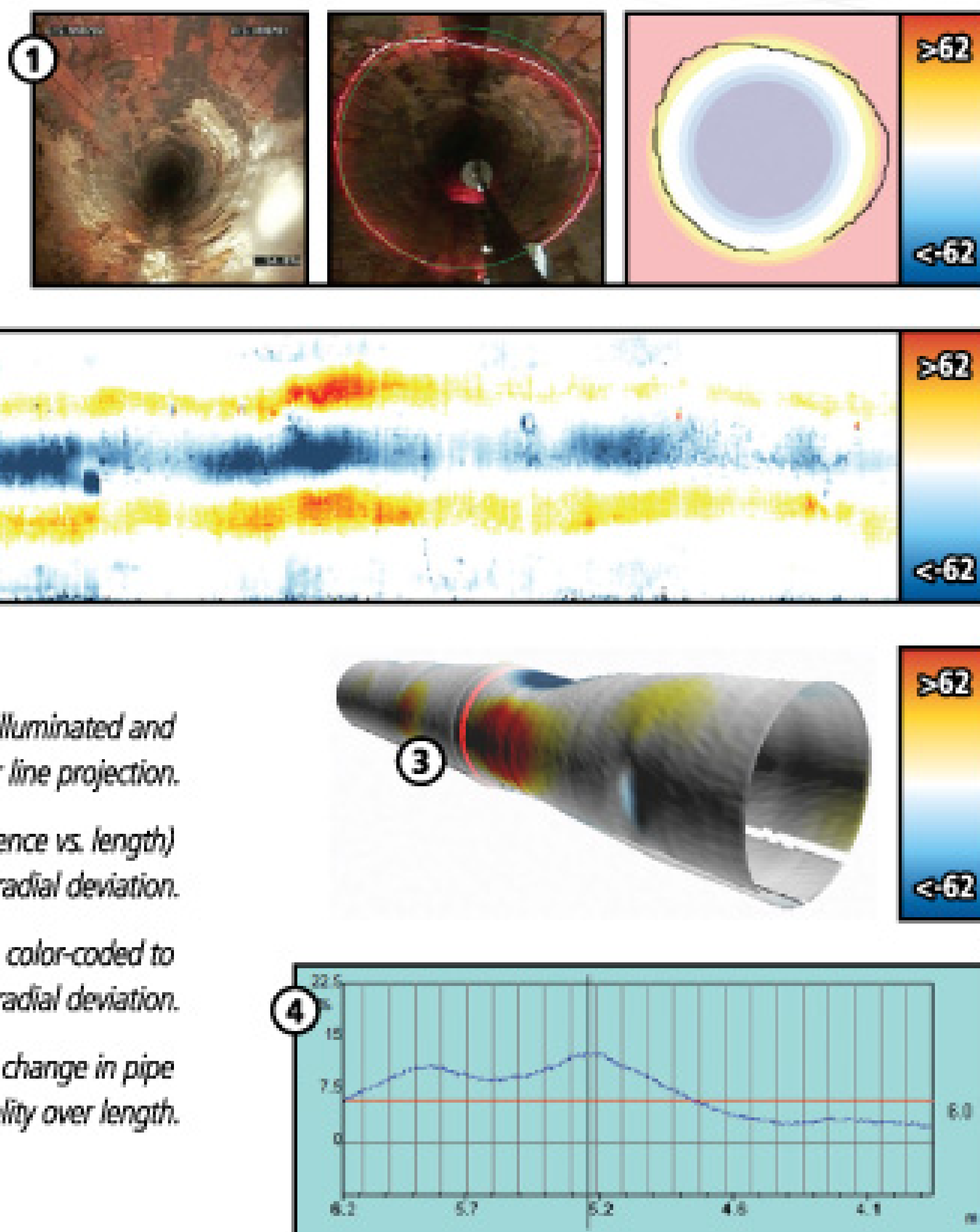
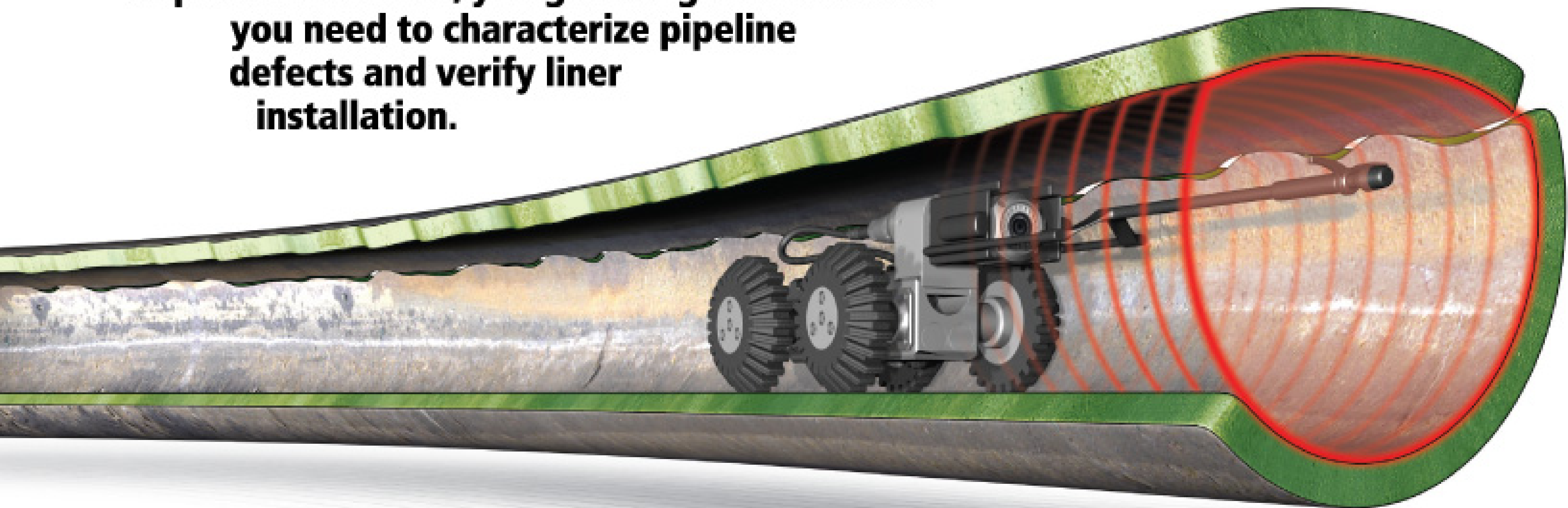

## The Profiler for ROVER® and SuperVision®

crawlers analyzes pipe for indications of deformation, collapse, corrosion, debris, and improper liner installation. The laser works above flow, and sonar works below. Each can be used individually, or both simultaneously.

Standard reports track a pipe's true diameter, ovality (per ASTM 1216), capacity, x/y diameter and maximum diameter. For engineers, additional reports address corrosion, structural cracking, debris and relining.

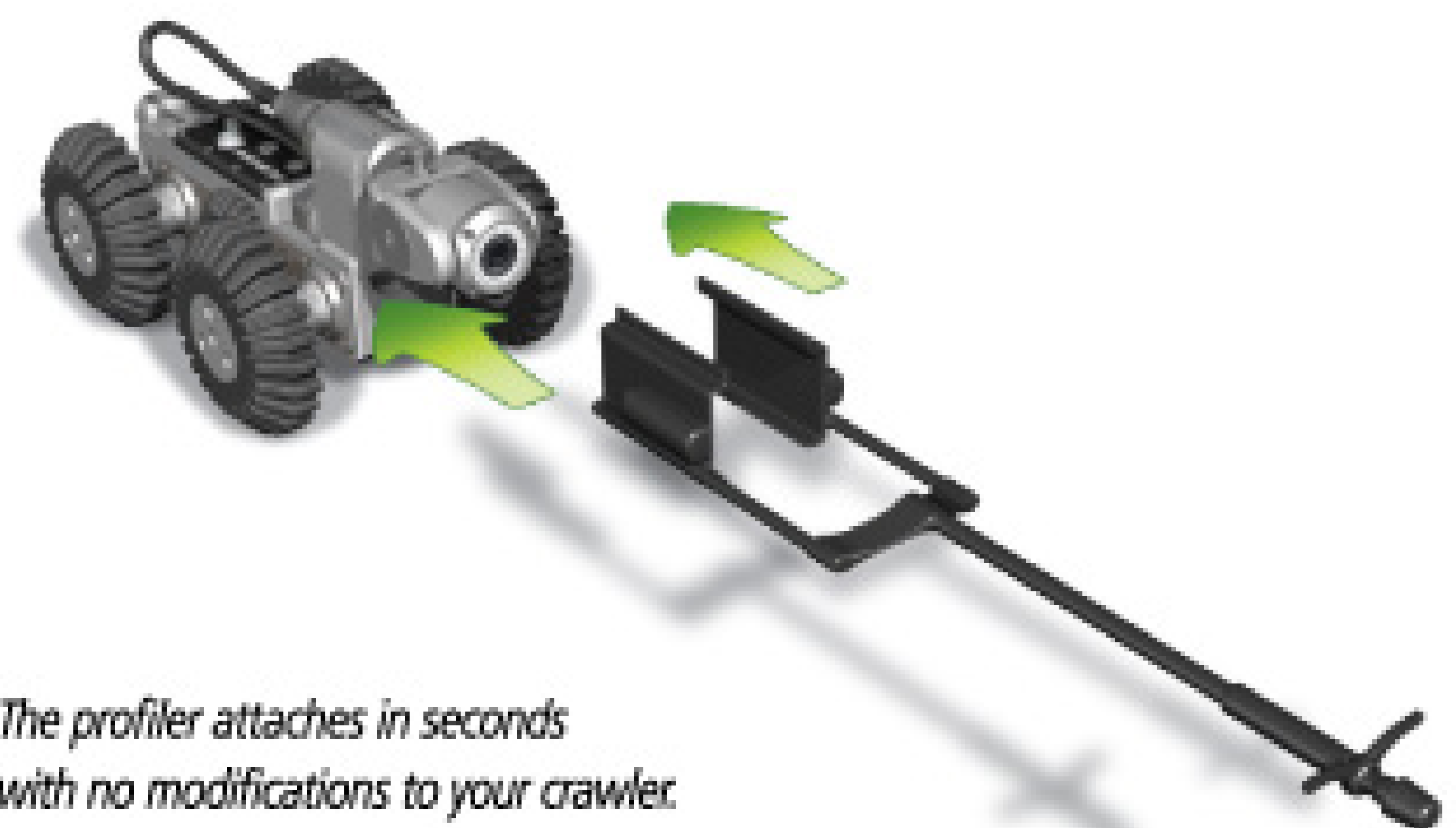

The profiler attaches in seconds with no modifications to your crawler.

EnviroSight, SuperVision, ROVER and their respective logos are trademarks of EnviroSight, LLC. ©2007 EnviroSight, LLC. All rights reserved.

online [www.envirosight.com](http://www.envirosight.com)  
toll free 866.936.8476 • direct 973.252.6700

member  
PipeVision  
ALLIANCE

**Envirosight**<sup>LLC</sup>  
SPECIALISTS IN PIPELINE INSPECTION





**SUBSCRIPTION INFORMATION:** A one year (12 issue) subscription to *Cleaner* in the contiguous 48 U.S. states costs \$15.50 (24 issues for \$25; 36 issues for \$35). Subscriptions to Canada or Mexico cost \$27.50 per year (24 issues for \$52). Subscriptions to all other foreign countries cost \$80 per year. Subscribers are guaranteed monthly delivery of the paper. To subscribe, send company name, mailing address, phone number and check or money order (U.S. funds payable to COLE Publishing Inc.) to the address above. MasterCard, VISA and Discover are also accepted. Supply credit card information with your subscription order.

**CLASSIFIED ADVERTISING:** RATE: \$1 per word, per month. Minimum of 20 words or \$20. All classified advertising must be PAID IN ADVANCE. **DEADLINE:** Classifieds must be received by the first of the month for insertion in the next month's edition. **PHONE-IN ADS ARE NOT ACCEPTED.** Ads may be faxed only when charging to MasterCard, VISA or Discover. Please supply all credit card information with faxed ads. Be sure to include your phone number (with area code) in your ad. Make checks payable to COLE Publishing Inc. and mail with classified ad to the address above. **CLASSIFIED ADVERTISING APPEARS NATIONWIDE AND ON THE INTERNET.** Not responsible for errors beyond first insertion.

**DISPLAY ADVERTISING:** Call 800-994-7990 and ask for Jeff, Jim, Kim or Winnie. Publisher reserves the right to reject advertising which in its opinion is misleading, unfair or incompatible with the character of the publication.

**CIRCULATION:** Circulation averages 27,150 copies per month. This figure includes both U.S. and international distribution.



**PUMPER & CLEANER  
ENVIRONMENTAL EXPO  
INTERNATIONAL**

Education Day: Feb. 27, 2008  
Exhibits Open: Feb. 28-March 1, 2008

Kentucky Exposition Center  
Louisville, Kentucky  
[www.pumpershow.com](http://www.pumpershow.com)

## ARTICLES

### 60 JUST ONE CHANCE

By Marion Bond

**On the cover:** Terry Kelloway, owner of Roto-Rooter in Parksville, B.C., believes strongly in making positive first impressions on customers. Company vehicles play a large roll in creating those impressions and in making technicians like Kris Bergen efficient in the field. (Photography by Stu Berry)

### 28 BETTER BUSINESS: IT'S THEIR SHIP

Business owners and employees alike can take lessons from the experience of a U.S. Navy skipper who turned his destroyer into a top-flight outfit.

By Ted J. Rulseh

### 36 STRENGTH THROUGH DIVERSITY

Three distinct divisions help Expert Plumbing Service keep a steady flow of business in a competitive market around Chicago.

By Erik Gunn

### 46 PUMPER & CLEANER ENVIRONMENTAL EXPO EXHIBIT PREVIEW: IT'S ALL HERE

Exhibitors provide a hands-on look at the industry's latest technology.

By Ed Wodalski

### 70 MONEY MACHINES: EXTENDED DUTY

Drain Doctor Plumbers in central Florida gains high performance and productivity from its fully outfitted Dodge Sprinter cargo van.

By Ted J. Rulseh

### 78 TECH PERSPECTIVE: OPTIMUM CLEANING

A waterblasting equipment maker looks at how standoff distance, traverse speed, rotation speed and other factors affect surface preparation.

By Doug Wright, John Wolgamott and Gerald Zink

## REGULAR FEATURES

### 10 FROM THE EDITOR: AVOID THE KITCHEN SINK

As you look forward to the 2008 Pumper & Cleaner Expo, remember to make a plan for the show — and to keep it reasonable in scope.

By Ted J. Rulseh

### 16 SAFETY FIRST: ON THE PHONE, AT RISK

Be mindful of the hazards of route drivers using cell phones and other devices while behind the wheel.

By Ted J. Rulseh

### 22 MONEY MANAGER: TOUGH CUSTOMERS

You do have options when faced with a past-due bill for a "hard-case" customer who seems completely unwilling to pay.

By Erik Gunn

### 86 READER PIPELINES: SIGNING ON THE LINE

Business owners vouch for the value of contracts as a way to display professionalism and protect both company and customer.

By Mary Shafer

### 94 TOUGH JOB: SWEET REWARDS

A new composite cutting blade and a hydraulic ram enable a California contractor to replace corroded pipes without disrupting a factory's production line.

By Scottie Dayton

### 106 INDUSTRY NEWS

## COMING IN MARCH

**2008 Expo Show Issue**  
**Business/Office Productivity Tools**

- Reader Pipelines: Stories of challenging cleaning jobs
- Profile: Arnie's Sewer Cleaning — 87 and going strong
- Profile: A \$49.95 Any Sewer or Drain Inc., New York, N.Y.
- Safety First: Building a fleet safety program
- Tech Perspective: GPS technology: The new telephone



# New!

# MORE AMMUNITION FROM THE MAKERS OF ROOTX

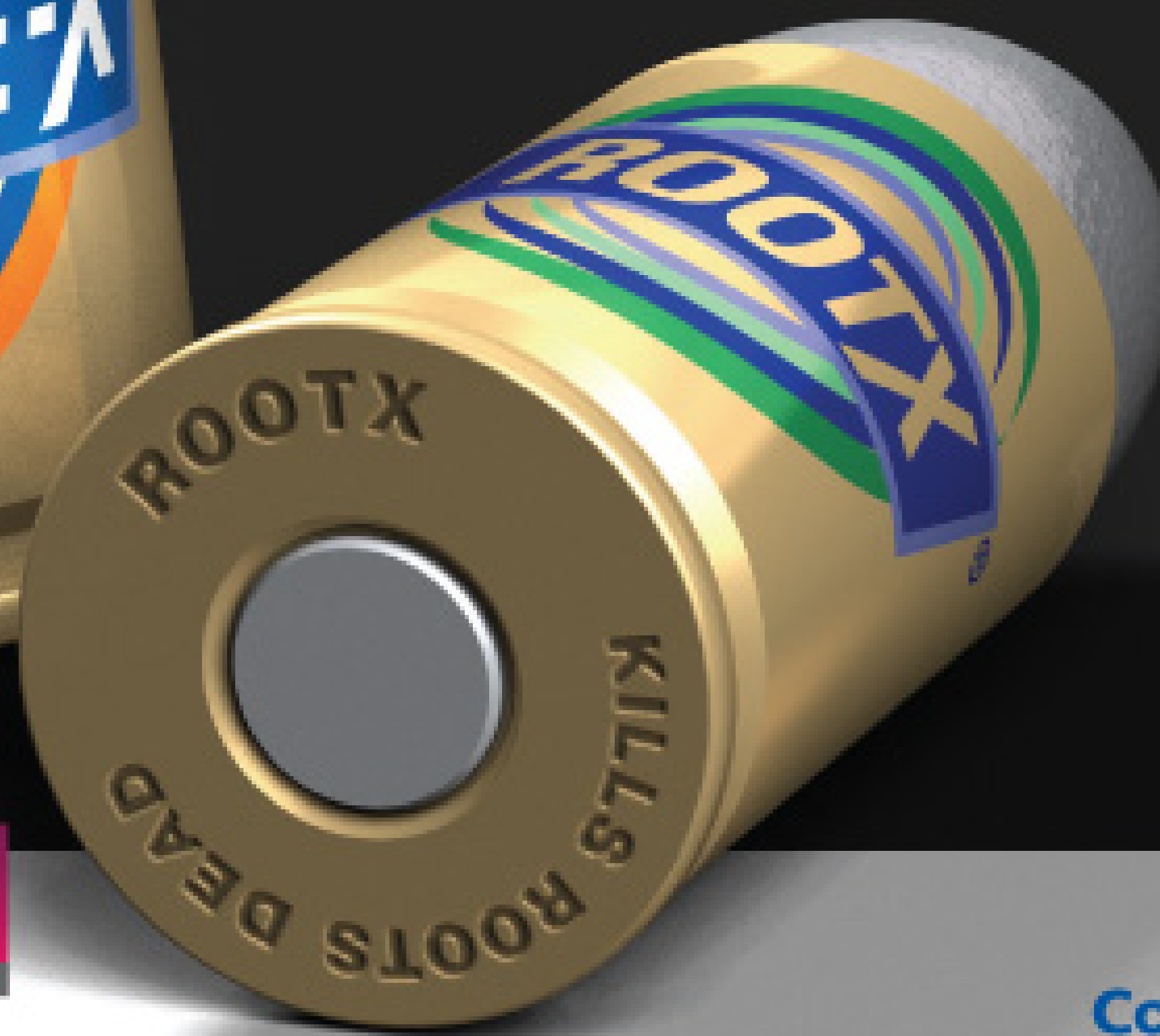

Booth 134

## Arm your crews with Grease-X to keep your pipelines FOG-free



*Grease-X reduces the load on your wastewater treatment plants.*

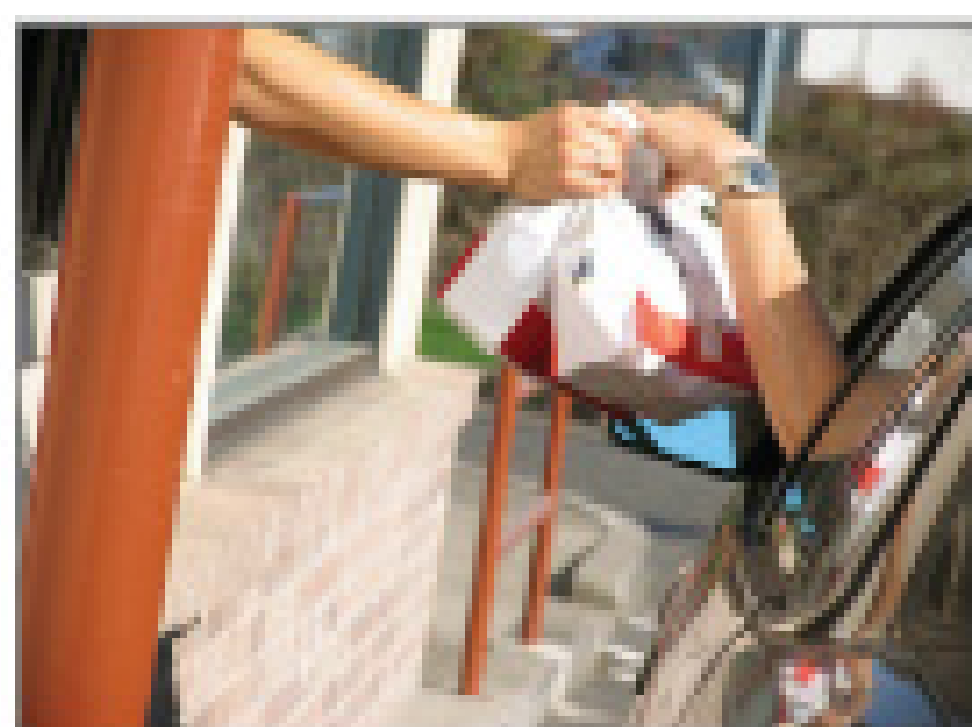

*Regular treatments with Grease-X can help prevent FOG buildups—important in problem areas such as near fast-food restaurants.*

Introducing Grease-X®—four powerful weapons in the battle against the fats, oils and grease (FOG) that can clog municipal wastewater systems. Grease-X gives you the power to clear FOG-choked pipelines and lift stations, prevent FOG buildup and eliminate pipeline odors using your own crews and equipment.

- **Grease-X Emulsifier**—Non-caustic, non-polluting formula penetrates and softens FOG to clear blocked lift lines.
- **Grease-X Jet**—Fast-acting emulsifier specially formulated for your jetting equipment to open blocked pipelines.
- **Grease-X Biozyme**—Highly concentrated microorganisms break down and digest FOG to keep pipelines clear.
- **Grease-X Biodeodorizer**—Digests odor-causing wastes to eliminate pipeline odors at the source.

## Complete sewer system maintenance from a name you trust

You can count on Grease-X to be easy to use and effective because it comes from the makers of RootX®. Together, RootX and Grease-X



*It takes just 30 minutes to treat a 400-ft. mainline with RootX.*



*RootX kills roots on contact and keeps them from coming back.*

give you all the ammo you need to keep your wastewater system flowing smoothly.

Both RootX and Grease-X are non-caustic and non-polluting—so they won't harm pipes or wastewater treatment operations. And both are easy to apply. Your crews can treat a 400-foot mainline with RootX in 30 minutes or less. FOG-choked pipelines can be cleared by simply adding Grease-X Jet to normal jetting operations. Plus, Grease-X Biozyme comes in convenient, water-soluble bags, making it easy to keep your pipelines FOG-free.

Don't wait for FOG or roots to back up your sewer system. Arm your crews with RootX and Grease-X.

**Call 800-844-4974 or visit  
[www.rootx.com](http://www.rootx.com) to learn more.**



**A**  
A Corp/Rooter-Man ..... 74



Advanced Infrastructure ..... 74  
Allan J. Coleman Co. .... 41, 107  
Amerik Engineering ..... 72



Aqua Mole Technologies ..... 44  
Aqua Sales, LLC ..... 63  
A.R. North America ..... 10



Aries Industries, Inc. .... 64-65  
Arthur Products ..... 72

**B**

Best Equipment Co. .... 18



Bowman Tool Co. & Systems ... 116

**C**

Cable Center, The ..... 69, 102  
Cam Spray ..... 106



Central Oklahoma Winnelson .... 20  
Chem Tech Products ..... 76  
Chempure Products Corp. .... 42  
Cherne Industries Inc. .... 34  
Cloverleaf Tool Co. .... 32  
Coast Manufacturing ..... 31



CUES, Inc. .... 93  
Cyclops Electronics, Inc. .... 80

**D**

Doug Meadows Co. LLC ..... 66



Drainables Direct ..... 102  
Dresser Roots Blower ..... 23



Duracable Manufacturing Co. .... 18  
Dyna-Vac Equipment ..... 66

**E**



Electric Eel Mfg. .... 127  
Engines, Inc. .... 31  
Environmental Products ..... 40



Envirosight, LLC ..... 5



ENZ USA, Inc. .... 91

**F**

Fluid Systems, Inc. .... 58  
Flush Quip ..... 98  
Fruitland Tool & Mfg. .... 24



FS Solutions ..... 100, 101

**G**

Gamajet Cleaning Systems ..... 58  
GapVax Incorporated ..... 126  
Gardner Denver Waterjetting ..... 38



General Pipe Cleaners ..... 2  
General Pump, Inc. .... 4  
Global Pipeline Systems ..... 111  
Gorlitz Sewer & Drain, Inc. .... 75  
Granite Leasing Co. .... 117



Guzzler Mfg. Inc. .... 11

**H**

Haaker Equipment Co. .... 34  
Hackney Specialized Vehicles 44, 106  
Hammelmann Corp. .... 68  
Hannay Reels ..... 71  
Heffernan Insurance Brokers ..... 4  
Hi-Vac Corp./Aquatech ..... 33  
Hi-Vac Corp./O'Brien Mfg. .... 40  
Hurco Technologies, Inc. .... 89

**I**

Insight Vision ..... 83

**J**

Jack Doheny Supplies, Inc. .... 81



Jetstream of Houston ..... 17

**K**



KEG Technologies Inc. .... 100  
Ken-Way Corp. .... 98  
KMT Aqua-Dyne, Inc. .... 72  
Kroy Industries ..... 74

**L**

LaPlace Equipment Company .. 116  
Lansas Products Mfg. .... 103



Lenzyme Inc./Trap-Cleer ..... 108  
Liberty Financial Group Inc. .... 62  
Lindhorst Workhorse Nozzles .... 84  
Link Manufacturing ..... 104



Logiball, Inc. .... 26

**M**

MaxLiner ..... 121  
Milwaukee Rubber Products ..... 82



Mongoose Jetters ..... 85  
Mr. Manhole ..... 66  
Mr. Rooter Corp. .... 14-15  
MWJ Enterprises ..... 10



MyTana Mfg. Company, Inc. .... 29

**N**

NLB Corp. .... 35

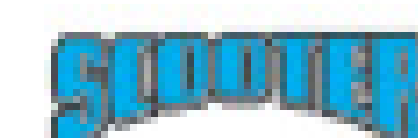

Northcutt Co./Scooter Video ..... 67

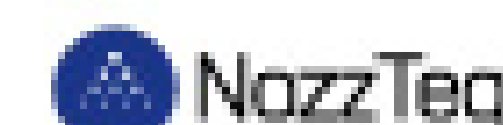

NozzTeq, Inc. .... 95  
Nu Flow America ..... 27

**P**

Parson Environmental Prod. .... 97



Pat's Pump & Blower ..... 58, 104



Pearpoint/Radiodetection ..... 116



Perma-Liner Industries, Inc. .... 13  
Petersen Products Co. .... 82



Pipe Genie Manufacturing ..... 87  
PipeLogix, Inc. .... 109  
PipeTech Software ..... 20  
Piranha Hose Products ..... 92  
Pow-r Mole Sales & Svc. .... 104



PrimeLine Products, Inc. .... 30



Prototek Corp. .... 44



Pulsar 2000 ..... 12  
Putzmeister America Water ..... 98

**R**



RABCO ..... 84  
RapidView LLC ..... 99



Ratech Electronics Limited ..... 73



Rausch Electronics USA, LLC ... 55

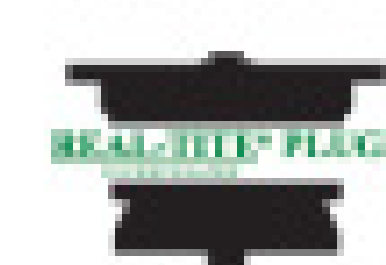

Real-Tite Plugs, Inc. .... 4  
Relining Technologies, LLC ..... 9  
RIDGID ..... 19, 39, 59

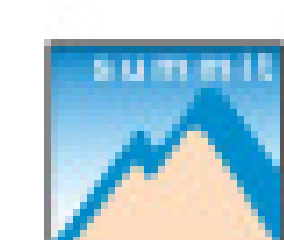

Ritam Technologies ..... 28



RootX Root Control Corp. .... 7  
RS Technical Services ..... 84  
Rush Sales ..... 24

**S**

Safety Corporation of America ... 76  
Sewer Equip. Co. of Florida, Inc. .68



Shamrock Pipe Tools, Inc. .... 82



Spartan Tool, LLC ..... 128  
Speedway Drain Cleaning Prod. 105  
SPIR STAR Ltd. .... 96  
Stephen's Technologies ..... 42  
StoneAge, Inc. .... 30, 31  
Super Products LLC ..... 76  
SVE Sales, Inc. .... 80

**T**

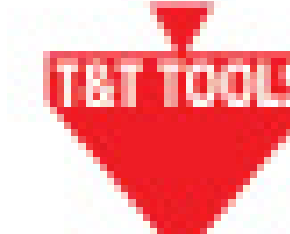

T&T Tools, Inc. .... 12  
Toolup.com ..... 25  
TRIC Tools Inc. .... 80  
Triple R Specialty ..... 16  
TRY TEK Machine Works, Inc. ... 84

**U**



UEMSI ..... 88  
US Jetting, LLC ..... 43



USB Sewer Equipment Corporation 96

**V**

Vac-Con, Inc. .... 3



Vactor Manufacturing.... 21, 45, 108



Vision Technology Design & Mfg. 57

**W**

Water Cannon Inc. .... 92  
Western Sales LLC ..... 77  
Westmoor Ltd. .... 26



WinCan America, Inc. .... 32  
WMI, Inc. .... 90  
Wolf Creek Co., Inc. .... 106

**Classifieds** ..... 112-115  
**Marketplace** ..... 118-120  
**Truck Stop** ..... 110

# PLUMBING CONTRACTORS



## INCREASE YOUR BOTTOM LINE.

With An **Easy Liner** System, Offering CIPP Lining Services to Your Customers Has Never Been Easier or More Profitable!

Relining Technologies, the national distributor of Easy Liner CIPP products and equipment provides contractors complete turn-key solutions to get involved in the fastest growing and greatest profit generating segment of the plumbing market.

- Rehab 2" to 12" diameter lines
- Applied from the clean out
- Minimal disruption
- Cures in just over 1 hour
- Installed within 1-2 hours
- Custom-built lining rig to fit your needs and budget
- Retrofits of your existing equipment available
- Financing available

*Since adding 2 Relining Technologies trucks to our fleet, we've increased our revenue over \$600,000 per month.*

-- Jeff Stanley, President  
Rapid Plumbing Inc., California

Let Relining Technologies show you how to achieve similar results. Call today.



**Relining Technologies**

See Us In Louisville! Booth #9037

CONTACT: 800 496 1498

[www.reliningtechnologies.com](http://www.reliningtechnologies.com)

**NO franchise or territory fees!!!**



## Avoid the Kitchen Sink

As you look forward to the 2008 Pumper & Cleaner Expo, remember to make a plan for the show — and to keep it reasonable in scope



Ted J. Rulseh

In a way, an industry trade show is like a great restaurant buffet. Many dishes tempt you. Should you sample a whole bunch of things? Or choose carefully and build a meal around one soup, salad, main course and dessert?

At a buffet, that comes down to personal choice — whatever works for you is fine, so long as you don't overdo it. At a trade show, though, you're better off staying focused. Do a few things, and do them well. You'll end up making better buying decisions and retaining more of what you learn.

### Too much to see?

Major industry shows — the Pumper & Cleaner Expo or others — come around just once a year. Naturally you want to pack as much as you can into the few days you have. So, some attendees make what might be called a "kitchen sink plan."

They're going to take in a dozen seminars, kick the tires on new vehicles, make deals for a year's

**With a limited list of specific trade show tasks, you'll be sure to give your highest-priority business needs the attention they deserve. Most likely, you'll also have some time just to browse the show floor and find out what's new, and time to socialize and share issues with others in your profession.**

worth of accessories and supplies, evaluate three tools or technologies for expansion of services, buy replacements for several aging pieces of equipment, and so on to infinity.

All that is fine, but are there enough hours in the day? And is there enough charge in your personal battery to get it all done? If you try to do too much, you may go home worn down, financially tapped out, with a case of buyer's remorse, and a vague feeling you just scratched the surface in certain areas.

A trade show may be the ideal place to learn, shop, and make buying decisions. But it's not the only place — you don't have to transact all your business there. So consider focusing your energy in a few key areas.

### Making your plan

Come to the show prepared. Determine up front your greatest business needs. Then decide which ones you can best address at the trade show, and which ones you can deal with some other way. Write out a list of, say, three main show objectives — things you want to accomplish no matter what. Make the objectives clear and specific. A few examples of such objectives:

- Investigate solutions to improve financial management and office productivity.
- Select a vendor for a new inspection camera van
- Earn sufficient CEUs for license renewal.
- Negotiate the best price for replacement of six cable machines.

Now, take each objective and list under it a set of

specific tasks. For instance, the list for the "financial management and office productivity" objective might include:

- Attend Leaders Resource Network business planning seminar track.
- Attend seminar on employee training.
- Visit vendors of productivity software (list them by name and booth number).
- Ask other attendees for their advice on financial and productivity solutions.

### Getting it done

With a limited list of specific trade show tasks, you'll be sure to give your highest-priority business needs the attention they deserve. Most likely, you'll also have some time just to browse the show floor and find out what's new, and time to socialize and share issues with others in your profession.

If you have many high priorities — if you can't seem to get your list of objectives and tasks down to a manageable size — consider taking a team member or two along to the show. Pick a couple of your most valued employees. They'll see the trip as a reflection of your respect for them and as a way to advance their careers.

Whether you attend alone or with your team, a good plan will help ensure that you come back from the show prepared to make positive changes in your business — smoothly, promptly, and cost-effectively.

You'll be glad you saved the "bit of this, bit of that" approach for the restaurant buffet line. ■



**Jetter Pumps**  
.5 GPM to 44 GPM  
up to 7300 PSI

Direct, Belt, Clutch  
Hydraulic and Motor Mount Options

**Accessories**

Trigger Gun    Unloader    High Pressure Valve



**NORTH AMERICA**  
First Choice When Quality Matters

 Booth 19025

[www.arnorthamerica.com](http://www.arnorthamerica.com)    1-800-893-4235

## Drum Carrier



- Made from 14 Ga. Steel
- Powder coat paint • Non-slip handle grips
- Adjustable from 16-18" in diameter
- Flat base so the drum can stand alone or can be moved with a two-wheeler
- Attachable and removable while the drum is still on the machine

**Specials**  
Through February 29

**\$165.00** includes freight

- Visit [www.mwjenterprises.com](http://www.mwjenterprises.com), click on "Discount Coupons" for additional savings
- Enter "Cleaner" as the code

**MWJ Enterprises**  
Scandia, MN • 651-497-7060  
[www.mwjenterprises.com](http://www.mwjenterprises.com)  
[mark@mwjenterprises.com](mailto:mark@mwjenterprises.com)  
Ask for Mark  
All products are made in the U.S.A.

**GET A GRIP ON YOUR CABLE DRUM**



**GUZZLER**

“No Regrets.  
I bought a Guzzler.”

Contractors who try a Guzzler buy Guzzler...*again and again and again.*

The choice is simple because Guzzler vacuum loaders are:

- Easy to operate
- Easy to clean
- Easy to maintain

And, with the Guzzler NX, you experience a lower total cost of ownership, with exceptional productivity through unmatched loading rates, plus best-in-class fuel efficiency.



**GUZZLER**<sup>®</sup>  
Subsidiary of Federal Signal Corporation

Find out if you qualify for a free demonstration.  
Just go to [www.guzzler.com/requestdemo.asp](http://www.guzzler.com/requestdemo.asp) today, or call 1-800-627-3171.



T&T TOOLS

T&T TOOLS, Inc.

FAX: 800.521.3260 | EMAIL: sales@TandTtools.com

800.521.6893

www.TandTtools.com

CALL FOR A FREE CATALOG!

CALL FOR A FREE CATALOG!

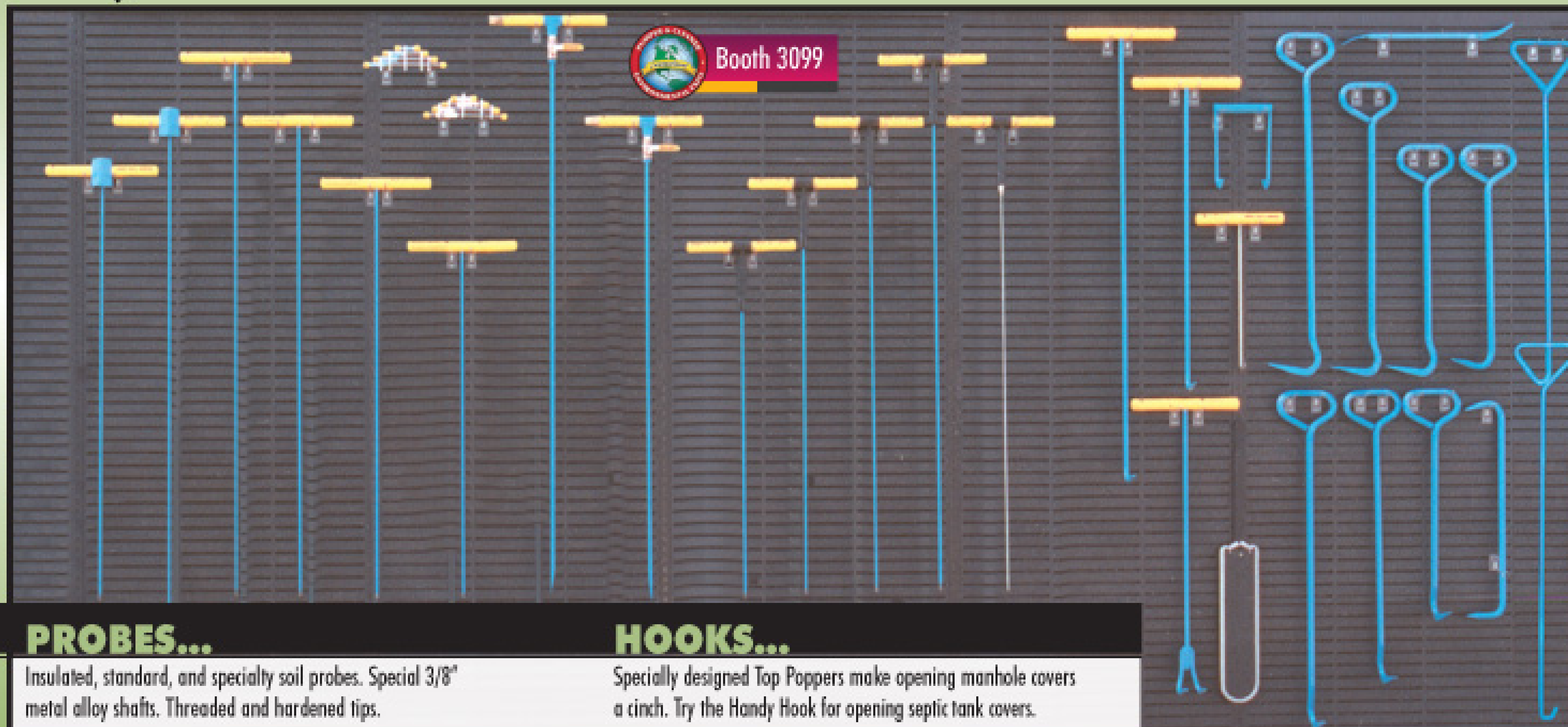

**PROBES...**

Insulated, standard, and specialty soil probes. Special 3/8" metal alloy shafts. Threaded and hardened tips.

**HOOKS...**

Specially designed Top Poppers make opening manhole covers a cinch. Try the Handy Hook for opening septic tank covers.

# Pulsar 2000

## Line Tracer

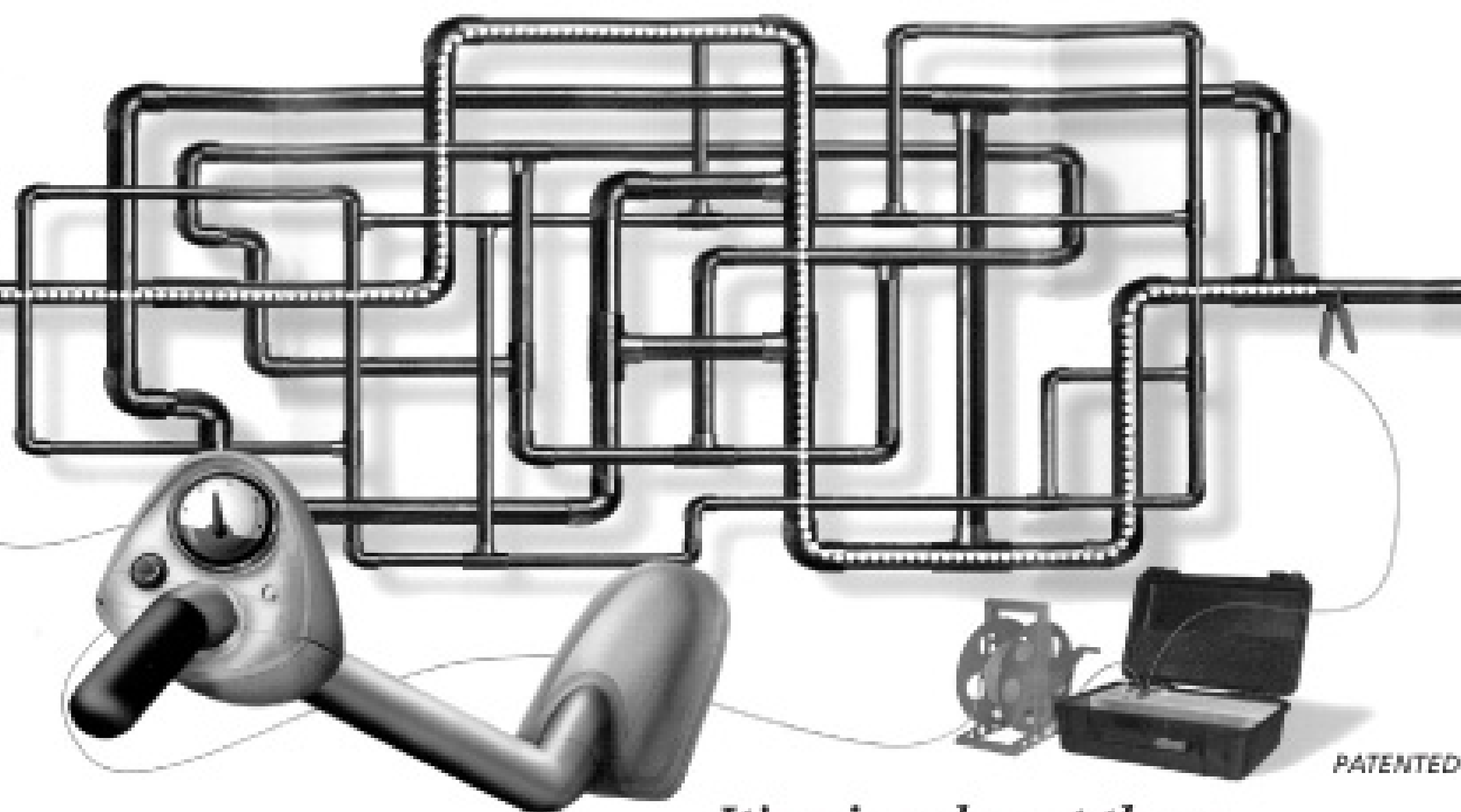

*It's a jungle out there.*

**Locate Lines • Locate Water Leaks • Training Video**

[www.Pulsar2000.com](http://www.Pulsar2000.com)

DISTRIBUTORS WANTED



The **Pulsar 2000** line tracer is designed primarily to locate metallic pipes. The Pulsar 2000 is a directional line tracer. Connect the Pulsar's powerful and unique transmitter to your target pipe and locate only that pipe. Locating can be accomplished under floors, in walls and in ceilings. The Pulsar 2000 does not require grounding.

**Leak detection personnel...** The Pulsar 2000 is a **must have** locator. Now you can quickly identify the pipe location, thereby reducing the search area of the leak.

**100% satisfaction guarantee...** We are so sure that you will see the time saving benefit of the Pulsar 2000, we will let you return it for a full refund if you are not satisfied. If you want to learn more about the Pulsar 2000 and our leak locating equipment, please call **1-888-752-5463** or e-mail [jsmll@aol.com](mailto:jsmll@aol.com) for a **free** demonstration video or CD and references of satisfied customers.

We have been using the **Pulsar 2000** along with the XL2 fluid detector and Geophones since January 1989 in our leak locating business. Our leak locates are **accurate 95% of the time**, but I can honestly say, the line we trace is always there. Our equipment is user-friendly and requires very little training, as you will see on the video. Purchase the **Pulsar 2000** line tracer, XL2 fluid detector and Geophones, and start locating leaks immediately.

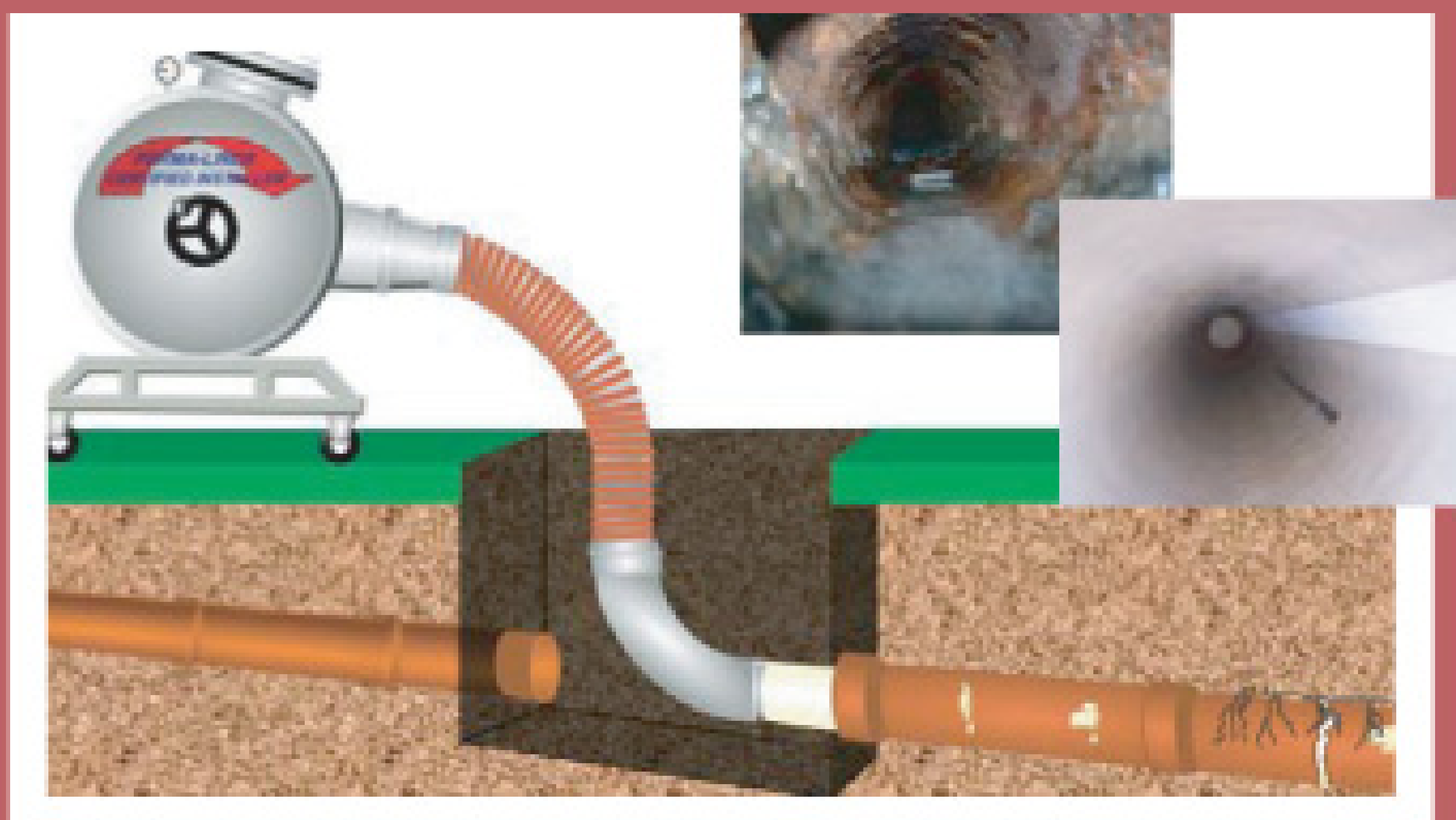

**PERMA-LATERAL™ LINING SYSTEM**

Liner Cures Without External Heat Source  
 NSF and IAPMO Certified  
 Permanently Stops Root Intrusion  
 Seamless/Jointless From Beginning to End

**PERMA-LATERAL™ LINING TRAILER SYSTEMS**

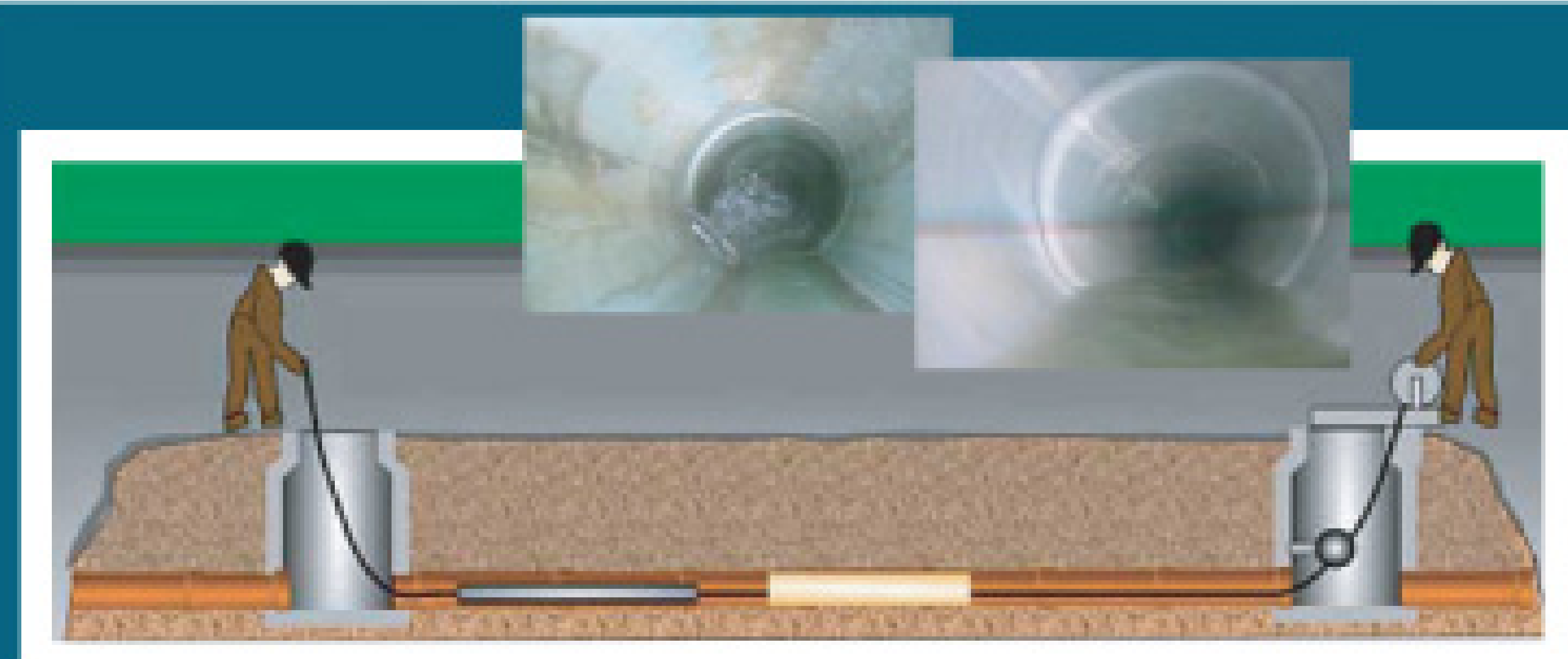

**PERMA-LINER SECTIONAL POINT REPAIR™ SYSTEM**

Repairs 6" to 54" Diameter Pipelines  
 100% Solids Epoxy  
 Reinforced Materials With A PU Coated Finish  
 As Many As 7 Repairs In A Single Day  
 Exceeds ASTM F1216 Specifications  
 Manufactured In Kit Form, No Measuring Or Waste

*The Perma-Liner Sectional Point Repair™ System is covered under Patent # 5,049,003*

**COME SEE US IN LOUISVILLE!  
 BOOTH # 1186**



**PERMA-PATCH™**

Repair 4-6" transitions  
 Perma-Patch™ Works On Wet Surfaces  
 Patch Cures In 3 Hours Without Heat Source  
 Stops Root Intrusion Permanently  
 100% Odorless

*The Perma-Patch™ System is covered under Patent # 5,049,003*







# People News

They come from varied backgrounds to become Mr. Rooter® franchise owners. What they've found ... structure, success and satisfaction.



## Andrew and Sheryl August Freehold, New Jersey



Andrew and Sheryl August

Andrew August grew up in the plumbing business, spending weekends working at his father's plumbing company. When his father became sick in 1990, Andrew took over the family business. Sheryl, his wife of only a few months, quit her job as an elementary school teacher and took over the duties of office manager. After a few years they were ready for some expansion. In 1995 they converted their business to a Mr. Rooter franchise, the start of one of today's top performing locations.

**...the biggest benefit is the network of franchise owners we've met over the years...**

"When we first operated August Plumbing and even when we opened our Mr. Rooter franchise, neither one of us had any business experience, so it was challenging. But that's where the Mr. Rooter system helped us. We implemented its established systems and tapped into the Mr. Rooter resources – from other franchisees to the corporate staff. Now we have a management team that is top-notch and our franchise runs like a well-oiled machine. We went from operating out of a small room in Andrew's dad's shop to building a 12,000 square-foot building with 50 employees. Every once in a while, we give our franchise a tune-up, but we now feel confident and comfortable with running a business."

When asked about the benefits they've received as a Mr. Rooter franchisee, Sheryl remarks, "Hands down, the biggest benefit is the network of franchise owners we've met over the years."

"As an independent, you can't call your competition and ask for advice. The Mr. Rooter franchise network gives us the opportunity to speak with other franchise owners who have come across the same challenges we face. And now we are in a position where we can mentor other franchisees through difficult times and let them know they are not alone."

**The Mr. Rooter name is being branded across the nation.**

The power couple also attributes their success to national brand recognition and marketing. "The national advertising campaigns have truly helped grow our business over the years. Whether it's the multi-million dollar magazine campaign or the nationwide internet advertising, The Mr. Rooter name is being branded across the nation. We build off of the national advertising in our local marketing efforts and this drives customers to our door. The Mr. Rooter brand is powerful and this makes our business that much more valuable in the market place."

## Frank Czeronka

Landisville, New Jersey



Frank's big catch at scout camp in Alaska.

For eight years Frank Czeronka worked as the service manager for a competitor plumbing company. He didn't have the luxury of taking three-day weekends, and he didn't see financial security in his future.

When he read about Mr. Rooter in Cleaner magazine back in 2001, it motivated him to open a Mr. Rooter franchise. And he's never looked back.

"It's a dream come true," says Frank, who runs a 10-van operation with 14 dedicated and hard-working team members. "I've seen constant growth. My only regret is that I didn't start my own business sooner."

From the "unlimited support" and training to the regional meetings and annual conferences, Frank credits the Mr. Rooter system for his success. "I believe in following the system," he says. "If I would have started Frank's Plumbing, I would have had to re-invent the wheel, and I would have been alone."

Instead, he says Mr. Rooter is like a family, helping him develop goals and achieve them. Since opening his franchise, Frank earned his Master Plumber, Plumbing Inspector, Plumbing Subcode and Construction Official licenses. He is also president of the New Jersey State League of Master Plumbers and a member of the New Jersey Plumbing Inspectors Association.

**It's a dream come true ... I've seen constant growth. My only regret is that I didn't start my own business sooner.**

Frank admits he's a hard worker, but he also likes to play, and having his own business allows him to do just that. "I travel constantly," he says. "I've learned to play golf, and I am able to pursue my hobbies like fishing."

*(continued on next page...)*

## Steve and Michele Ferree

Portland, Oregon



Steve & Michele Ferree (wearing black shirts) with their team members before they roll into the Gladstone Chautauqua Festival Parade where they handed out Mr. Rooter action figures and candy.

Steve and Michele Ferree traded burgers for bathrooms when they bought their *Mr. Rooter* franchise in 1999. Before taking the plunge into business ownership, the Ferrees worked for McDonald's Corporation – Steve in operations for 28 years and Michele in marketing for eight.

“We both had long careers with McDonald's Corporation, and it was an incredible experience, but we were looking for a new challenge,” Steve says. “We were able to take our business skills and transfer them to a whole new industry.”

### **The opportunity to network and learn from other *Mr. Rooter* franchise owners has also been invaluable.**

It was a recipe for success from the start. Steve won the Rookie of the Year award in 2000, and each year they've ranked in the top 10 percent of all *Mr. Rooter* franchises across North America.

With an 18-truck fleet and 30 team members, Steve focuses on the operations and financial sides of the business while Michele zones in on people – from delivering the utmost in customer service to motivating their team to be the very best.

“We believe in the power of a successful franchise system,” says Michele, who has been a member of the *Mr. Rooter* national advisory council since 2003. “It allows us to locally own and operate our business while benefiting from a national brand. The opportunity to network

and learn from other *Mr. Rooter* franchise owners has also been invaluable.”

Steve says their business has also given them the opportunity to be a part of something bigger. “We're helping our employees achieve their own successes.”

## Derek Moreland and Mike Kolakovic

Toronto, Ontario in Canada



Derek Moreland and Mike Kolakovic, with their spouses, accept their Franchisee of the Year Award during the 2007 *Mr. Rooter* international convention.

Derek Moreland and Mike Kolakovic, co-owners of the *Mr. Rooter* franchise in Toronto, are the first to receive Franchisee of the Year and Sales Leader of the Year awards in the same year. An achievement they did in 2007.

“I've always been a visionary and a dreamer, and I knew I wanted to be the biggest and the best,” Derek says. It was a dream that was decades in the making.

Derek emigrated from Scotland and completed his plumbing apprenticeship. He worked for various companies before starting his own business in 1985. After 10 years of “getting nowhere fast,” he got a call from the *Mr. Rooter* Corporation.

### **I am extremely fortunate to be able to spend more time with my kids, and it's because of the *Mr. Rooter* system and the great team we have working for us.**

“I was impressed with the quality of service. I knew it was the way service should be delivered, so I purchased my first territory,” Derek says.

Now they own the entire Greater Toronto

area and run a 30-truck operation. Growth Derek and Mike accomplished by combining their strengths – Derek, the service side of plumbing, and Mike, the commercial work.

Mike grew up tagging along with his father on plumbing jobs. In 1987, he became an industrial plumber. Six years later he started his own company, but after a year decided to look at other options. When Mike saw a *Mr. Rooter* ad for technicians, he called Derek for an interview. The rest, you could say, is history.

“We now work better than we did when we had our previous businesses,” Mike says. “I am extremely fortunate to be able to spend more time with my kids, and it's because we use the *Mr. Rooter* system and have a great team working for us.”

When Mike isn't at the shop, you can find him coaching his daughter's soccer team, rooting for his sons at their hockey games or watching his daughter Croatian folk dance. “It's a lot of fun,” Mike says. “I'm also fortunate to go to Croatia every summer with the whole family for six weeks and have business carry on without skipping a beat.”

As for Derek, his son, Sean, is following in his footsteps. Sean just finished his plumbing apprenticeship and works at the shop with his dad. “It's great,” Derek says. “I see him everyday. I actually see my son more now than ever before.”

## IS FRANCHISING RIGHT FOR YOU?

Find out today at **800-298-6855**.

Or visit us online at **www.MrRooter.com** and click on “Franchise Opportunities.”

Learn how the established systems and on-going support of *Mr. Rooter* can help start or grow your business.

Exclusive territories are available nationwide and in Canada.

**Are you ready to take your business to the next level? Call today and find out what *Mr. Rooter*® can do for you.**



# On the Phone, At Risk

Be mindful of the hazards of route drivers using cell phones and other devices while behind the wheel

By Ted J. Rulseh

**W**e live in an age of multi-tasking. In the cleaning industry, business owners want their field personnel to be in close touch with the office — that helps in delivering cost-effective service to customers.

But multi-tasking has its risks, especially if it means technicians must place and receive calls on cell phones or use other electronic devices while driving. The dangers of drivers using cell phones are now quite well documented. If your company does not have policies to cover safe communication procedures for

field personnel, perhaps that is something to consider, and soon.

## They're everywhere

It's no secret that cell phone use has exploded. The Cellular Telecommunications & Internet Association reported in May 2007 that more than 236 million people in the United States subscribed to wireless communication devices — versus 4.3 million in 1990.

As cell phone use has grown, so has the prevalence of talking on the phone while driving. There are two specific dangers. First, drivers look away from the road while dialing. Second, people get so involved in their phone conversations that they fail to concentrate on driving.

Research indicates that talking on a cell phone isn't the most hazardous of driver distractions (drowsi-

ness and reaching for an object such as a coffee cup are worse) but it contributes to the most accidents because so many people do it.

One study in Australia found that people who use cell phones while driving are four times as likely as others to get into crashes serious enough to hurt themselves. The study also found that switching to hands-free phones would not necessarily help: the risk did not vary with type of phone.

Now, take a technician stressed from a busy day and late for a call, add a series of phone contacts from the office, and you have the makings of a dangerous situation. It is bad enough to contemplate an accident that injures your technician or someone else. It is worse to add the risk of an accident leading to a lawsuit against your company. There are documented cases where plaintiff lawyers subpoenaed cell phone records of drivers involved in accidents to see if they were on the phone at the time.

## Making rules

In view of these dangers, many businesses are creating policies that forbid their employees to talk on cell phones while driving. Such a policy is probably impractical for a service business that needs communication between the office and the field. Still, there are steps your business can take, short of outright prohibition, to reduce the risks.

Many service businesses, from real estate brokerages to building maintenance contractors to lawn-care and pest-control operators, have experience with cell phone safety procedures and policies. Here are some common threads:

**Use only hands-free devices.** These are not 100 percent safe, but they do create less disruption and distraction for employees who need to take calls.

**Post warnings.** Put notices in service trucks to remind technicians that their first job is to arrive safely at their destination — not to transact business over the phone.

**Provide alternatives.** Allow employees to have incoming calls forwarded to an answering service or voice mail. Then they can retrieve the messages when they get to the next stop or take a work break. Of course, dispatch calls would need to get through, but drivers and office personnel should know to keep such calls brief.

---

**Research indicates that talking on a cell phone isn't the most hazardous of driver distractions (drowsiness and reaching for an object such as a coffee cup are worse) but it contributes to the most accidents because so many people do it.**

**Apply common sense.** Instruct employees to dial only while stopped and to pull off the road at a safe place for any long conversation. Advise them not to use the phone in heavy traffic or bad weather and to avoid having stressful conversations while driving.

**Create accountability.** Make it clear that employees are responsible for any fines or other costs related to traffic infractions connected with improper use of a cell phone while driving.

## Put it in writing

Your business should have a policy on the use of cell phones in vehicles that every field employee must read and sign. Ideally, develop an in-person or video presentation on the dangers of using cell phones while driving and make sure every employee and new hire sees it. The presentation should include examples of improper behaviors and the consequences of violations.

With input from your management team and employees, and with consultation from your attorney, you can create a workable cell phone policy that enables you to conduct business efficiently while keeping your people from taking needless risks. ■

Safety  
**FIRST**

**MODEL JE-15 PORTABLE JETTER**

**MODEL JG-30 PORTABLE JETTER**

**MODEL 3010 TRAILER JETTER**

Booth 8103

[www.triplerspecialty.com](http://www.triplerspecialty.com)

For more info call:  
**800.356.9661**

**We can handle any jetter configuration!**

**Triple R Specialty**

P.O. Box 60671 • Jacksonville, FL 32236 • F: 904.786.0911

# Healing Power

It's time to turn to Jetstream. Again

**Jetstream**, the name that made believers everywhere with the world's first waterblaster to provide a true 10k to 40k conversion ...

**Jetstream**, the name that gave you peace of mind with its simplicity and power ...

**Jetstream is ready to heal your pain.**

**No more short accessory life due to dirty water.** With the Jetstream X-Series, you have new reason for faith—a water tank system that's nothing short of miraculous. By filtering early, the Jetstream X-Series frees water of dirt and contaminants before it reaches the pump, increasing the life of your pump, hose and accessories.

**No more trips to the shop to change pressure.** Jetstream X-Series units can be converted in the field from 10,000 or 20,000 psi to 40,000 psi.

And the healing power of Jetstream keeps the pain at bay—with ease of operation, ease of service, increased fuel efficiency and greater productivity.



*Join us where the water flows pure. Come to Jetstream. Experience the healing power of the X-Series. For a demonstration, call **1-800/231-8192** or visit [www.waterblast.com](http://www.waterblast.com).*

**Jetstream**<sup>®</sup>  
Subsidiary of Federal Signal Corporation

©2007 Federal Signal Corporation, listed on the NYSE by the symbol FSS.

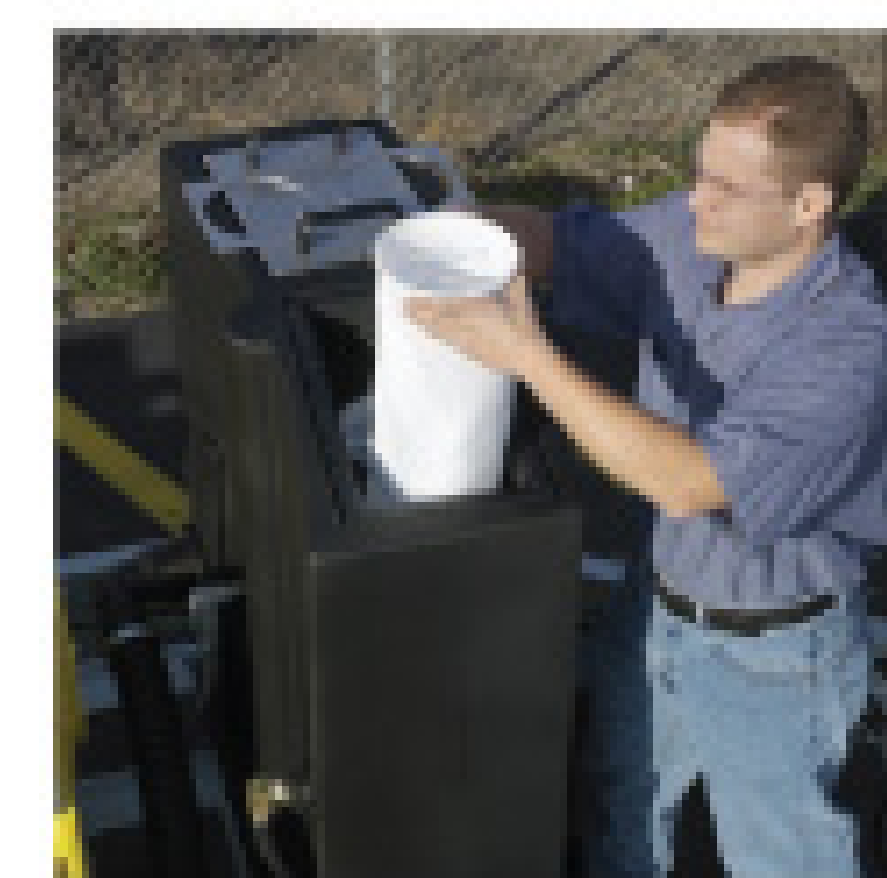
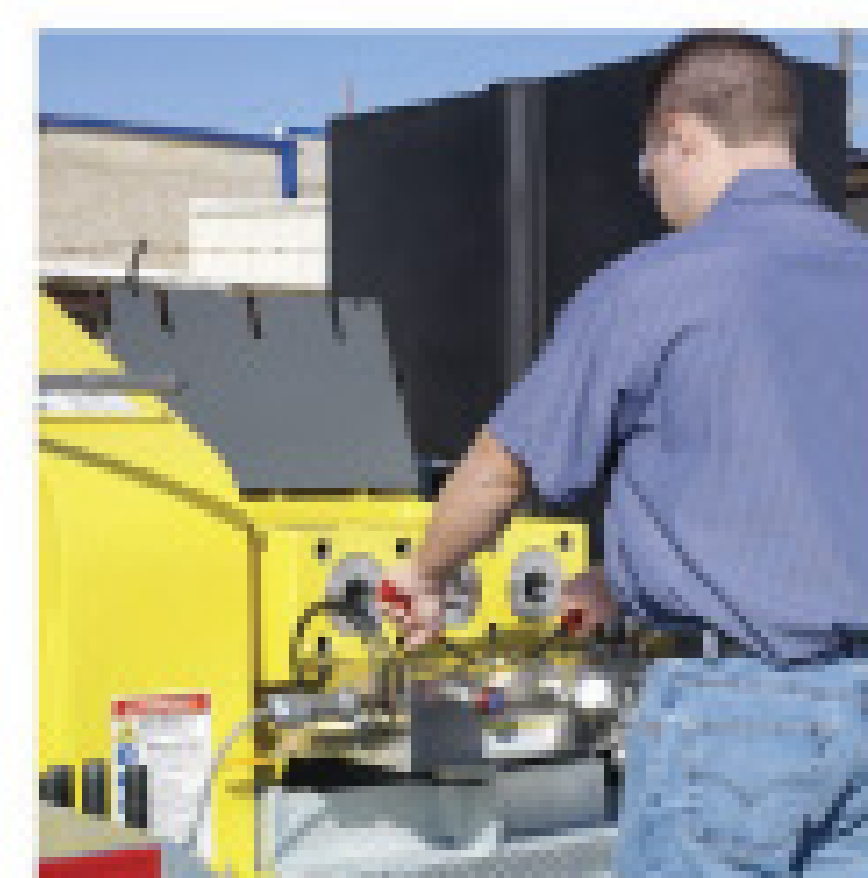



ALL INFORMATION IS DEEMED RELIABLE BUT NOT GUARANTEED. EQUIPMENT SOLD AS IS. ALL UNITS SUBJECT TO PRIOR SALE.



1994 12 YD. VACTOR 2100, 2 STAGE FAN, ART. REEL, AUTO., 40K MILES, \$66,400



1995 11 YD. VAC-CON, FORD, 82K MILES, 1300 GALLONS, NEW 3 STAGE FAN, \$47,600



1988 GM UTILIMASTER, 100K MILES, COMPLETE CUES PIPELINE INSPECTION SYSTEM, W/NEW 1000' CABLE, MUNI TRADE, \$29,760



1982 CHASSIS, 1994 3 STAGE FAN 9 YD. VAC-CON BODY, CB ONLY, 32K MILES, \$16,930



1994 9 YD. VACTOR 2100, FORD, SINGLE STAGE FAN, MANUAL TRANS., 35K MILES, 1000 GAL., \$38,270



2001 12 YARD VACTOR 2100, 2 STAGE FAN, AUTO TRANSMISSION, 20K MILES, INT'L, \$132,200



1996 10 YD. VACTOR, FORD LB000, AUTO., 133K MILES, 1000 GALLONS, SINGLE STAGE FAN, \$52,740



1998 9 YARD VAC-CON, FORD, 45K MILES, 3 STAGE FAN, 1000 GALLONS, \$75,600



1985 VACTOR 810, FORD, 15K MILES, SINGLE STAGE FAN, DIESEL/DIESEL, MANUAL TRANSMISSION, \$10,900



1996 9 YD. VAC-CON, INT'L 4900, AUTO., ART. REEL, 104K MILES, 3 STAGE FAN, \$55,760



NEW VAC-CONS IN STOCK FOR RENT OR SALE. NEW UNITS ARRIVING EVERY MONTH!



1994 9 YD. VACTOR 2100, ART. REEL, AUTO. TRANS., HYD. REAR DOOR, 17,235 MILES, \$54,920



2000 12 YD. VAC-CON, 32K MILES, INT'L, 3 STAGE FAN, \$92,410



2002 12 YD. VAC-CON, MACK GRANITE, 350 HP, AUTO., 3 STAGE FAN, HIGH DUMP, CHERRY CONDITION, \$168,700



**VAC-CON BEST EQUIPMENT**

- ✓ BRAND NEW UNITS IN STOCK FOR SALE AND RENT
- ✓ MIDWEST'S LARGEST VAC-CON DEALER
- ✓ AUTHORIZED VAC-CON DEALER FOR INDIANA, OHIO, AND KENTUCKY

**800.372.BEST**  
**WWW.BESTEQUIPMENTCO.COM**

**NEW Website! NEW Machines! NEW ProClean Labels!**



**Booth 3165 & 7160**



Above is - 1/2 HP motor, 175 rpm - The Gladiator (DM175) upright machine!



Above is - 1/4 HP motor, 230 rpm - The Esquire (DM138) machine!



To the right is - 1/8 HP motor, 230 rpm - The Earl (DM125) machine!



**Duracable**  
Manufacturing Company  
**877-244-0556**  
[www.duracable.com](http://www.duracable.com)  
[sales@duracable.com](mailto:sales@duracable.com)



ProClean Drain Line & Grease Trap Treatment, ProClean Drain Line & Grease Trap Treatment, ProClean Drain Line & Grease Trap Treatment, ProClean Drain Line & Grease Trap Treatment, ProClean Drain Line & Grease Trap Treatment

**Duracable® Machines**   **Ends**   **ProClean® Drain Care**   **Blades**   **DuraFlex® Cable**



The Emerson logo is a trademark and service mark of Emerson Electric Co. ©2008, RIDGID, Inc.



**GOES ANYWHERE YOU GO.**

## The RIDGID® K-400 — The Most Portable Drain Cleaner Of Its Kind.

This new, heavy-duty drain cleaner for 1-1/2" to 4" lines is designed specifically for easy maneuverability to, from and on the job site. Its innovative features include a wheeled cart for portability; built-in, telescoping handle for easier transport and storage; and an integrated stair climber design for use in multi-story buildings. Get the K-400 and get going...anywhere you want.

Learn more and schedule demonstrations: 800.769.7743 or [www.RIDGID.com](http://www.RIDGID.com).

**We Build Reputations™**

**RIDGID®**

**EMERSON.**  
Professional Tools





Booth 56

PACP Certified

# It's Time to Go Digital!

## Digital Pipeline Inspection Software

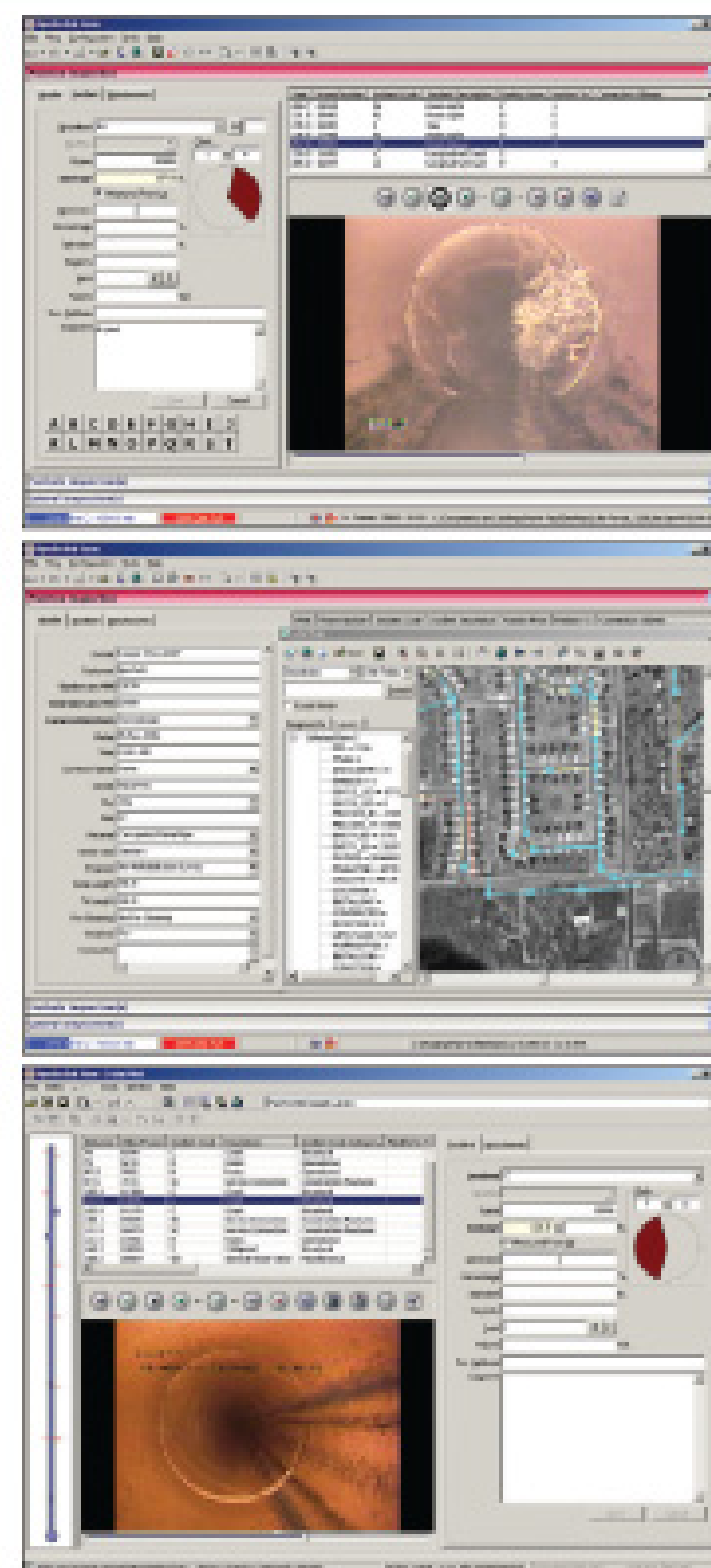

Empower yourself today with The PipeTech® Software Suite. Capture real-time digital video and log defect observations using the industry's fastest, most user-friendly system. Seamlessly link your GIS and Asset Management software and discover the pure power of PipeTech. We're leading the way... come join us.

### Swift, Easy, Powerful

- Link GIS Maps & Inspection Videos
- Integrate PipeTech and Asset Mgmt Systems
- PACP Certified
- Lateral & Manhole Inspection Modules
- One-Touch CD & DVD Burning
- Customizable Reports
- Patented Point & Click Video Navigation
- Works With Any Camera Equipment
- Dedicated Support & Development Staff

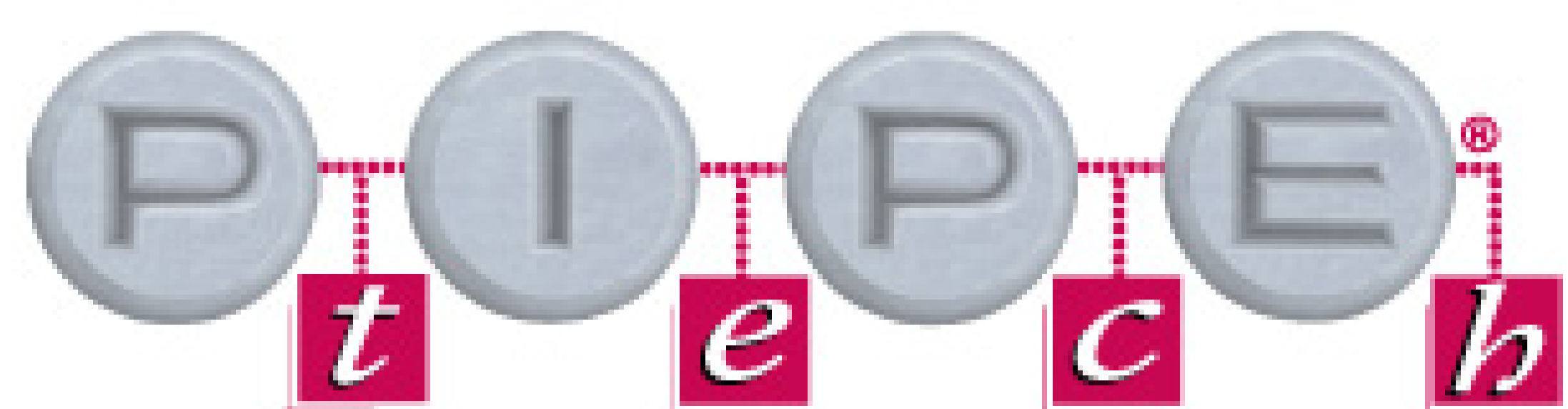

by Peninsular Technologies

For More Information...  
Call 800.262.7817

555 Ada Dr SE PO. Box 728 Ada, MI 49301 www.pipetech.tv sales@pipetech.tv

Proudly Developed and Supported in The USA

# Central Winnelson

## SeeSnakes™

Call us for Our Lowest Price!



LCD - DVD MONITOR AVAILABLE

SeeSnakes and Locators Ship Free!

6% one year financing available. Longer lease rates also available. Call Keith for details.

**Buying a SeeSnake?**

**CALL US FOR GREAT PRICING AND FREE SHIPPING!**



- Call Us Evenings and Weekends -  
Keith: 405-602-9155 & Jim: 405-205-3974

AUTHORIZED RIDGID SEESNAKE REPAIR CENTER

## Ridgid SeekTech®

Locating Made Easy



Price Too Low to Advertise!

CALL FOR SPECIAL RIDGID PROMOTIONS

5037 NW 10th • Oklahoma City, OK 73127  
www.centralwinnelson.com

**Toll Free: 888.947.8761**

# Vactor Reality.



## Real people, real expertise, real solutions

For more than 45 years, Vactor Manufacturing has been the most trusted name in the industry among environmental maintenance professionals looking to achieve the best results in sanitary and storm water sewer cleaning. And for more than 45 years, Vactor has been improving the health and well-being of communities around the world by providing innovative cleaning solutions, such as the industry standard 2100 Combination Sewer and Vactor Catch Basin Cleaners.

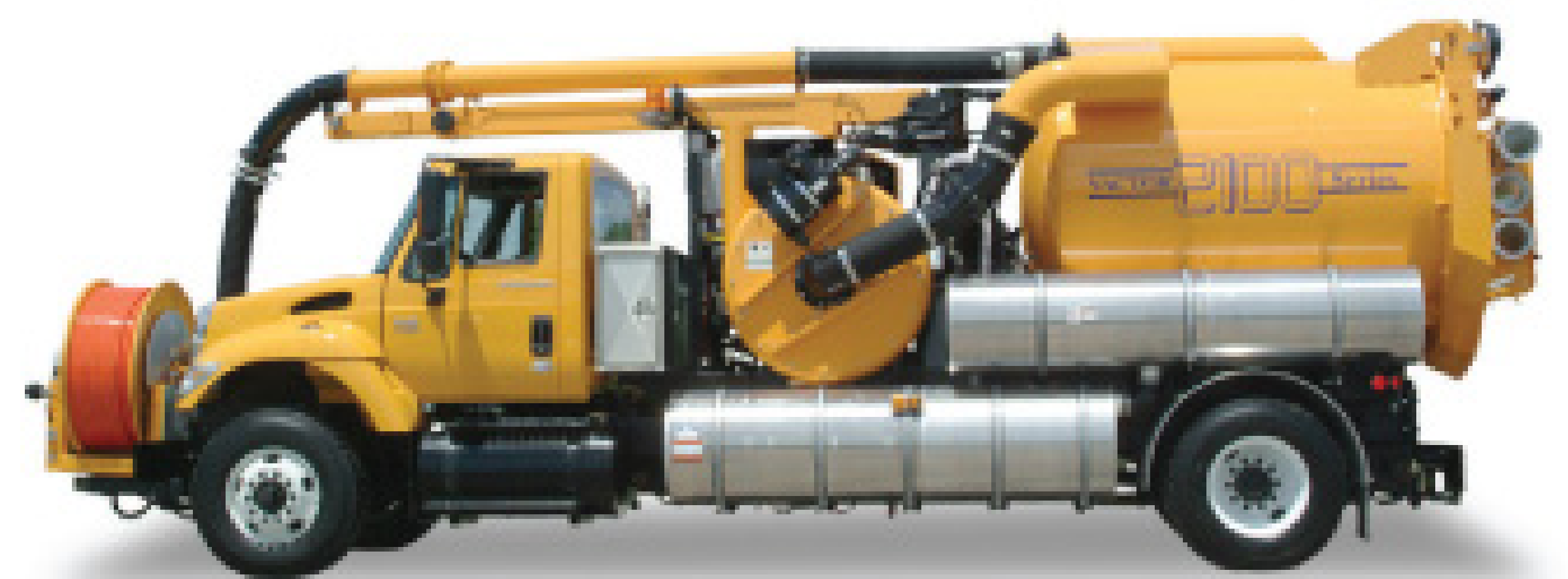

To learn why more municipalities choose Vactor, call 1-800-627-3171 or visit [www.vactor.com](http://www.vactor.com) to find a Vactor dealer near you.

**VACTOR**<sup>®</sup>  
Subsidiary of Federal Signal Corporation

©2007 Federal Signal Corporation, listed on the NYSE by the symbol FSS.



# Tough Customers

**You do have options when faced with a past-due bill for a 'hard-case' customer who seems completely unwilling to pay**

By Erik Gunn

**I**t happens to every business at one time or another. You've completed the service and sent bill after bill after bill. And the customer just won't pay.

At this point, it may be tempting to try all sorts of responses. Drain cleaners may be ready to put the clog back into the pipes they cleared. Pumpers have threatened to return the sludge to the dead-beat customer's tank.

Such actions might sound satisfying, but it's best to leave them as just stories. You have little choice but to take the high road — and that doesn't mean giving up. You do have options when faced with a hard-case deadbeat. Here are some steps you can take.

**1. Lay the groundwork in your business practices.** Make sure the work you deliver is backed by a written agreement that sets forth your terms and that the customer signs before you start. Find out what regulations your state imposes on such contracts and follow them. Include in the document very specific provisions about when payment is due: upon completion, net 10 days, or whatever you choose. There is no need to give

**Set a deadline. Explain without bluster or threats what you will do if payment is not made. For example: "Failure to pay the amount due by the stated deadline may require legal action or lead us to send this bill to a collection agency."**

more than 30 days, and there's nothing wrong with requiring immediate payment.

Many businesses add a 1.5 percent per month finance charge to past-due accounts. If that's what you want to do, make sure it's permitted where you operate, then make sure your standard agreement and all your invoices include that information.

Because a service contract is a legal document, you're best off having a contract lawyer who knows your business draft your standard agreement. Your lawyer will help you decide whether it's a good idea to specify who pays attorneys' fees in a dispute and whether you want to go to arbitration rather than court.

"Get a form that works, and use it," says Steve

Schuman, a lawyer in Beverly Hills, Calif., who represents contractors and other clients in dealing with past-due bills. "Otherwise, if you go to sue somebody, even in small claims court, you might lose because you haven't followed the laws."

**2. Accept credit cards.** Plastic puts the customer's money in your account much faster than virtually anything but cash. That alone is worth the service charges you will pay to the credit card company. And it's easier that way to tell customers they must pay on completion.

**3. Bill promptly.** If your policy allows customers to choose billing as a payment option, get the bills out as soon as you can. You don't have to wait and bill everyone at the end of the month. All that does is hurt your cash flow.

**4. Make sure delinquent bills stand out for the customer.** Print them on a different color of paper (such as red). Stamp them "past due" or program your invoicing software to print a past-due message.

**5. Send a demand letter.** When customers are late, ask firmly for payment. Many contractors have systems that automatically generate demand letters on a trigger date, such as 60 days past due. Be careful about how you word the letter. The text should be straightforward and should stick to the facts. Note the date of service, the outcome, the terms you quoted, and the total amount due.

Set a deadline. Explain without bluster or threats what you will do if payment is not made. For example: "Failure to pay the amount due by the stated deadline may require legal action or lead us to send this bill to a collection agency."

**6. Hire a collection agency — but not to collect the bill, just to write letters.** Some agencies will, for a flat fee, generate demand letters for you. Just getting a bill with the collection agency's name on the letterhead will jolt some slow payers into action.

Another alternative: Pay your lawyer to draft such a letter and send it out each time you have a delinquent customer. "You probably want to go to a transactional lawyer and get him to draft a standard contract and a standard collection letter," says Schuman. "You might in the first instance have to pay \$500 for that letter. Then you can use it for years. You might be able to pay just \$25 to \$50 to have the lawyer send it each time."

**7. Go to small claims court.** The rules for small claims court differ from state to state, so

Erik Gunn is a magazine writer and editor in Racine, Wis., where he operates Great Lakes Editorial Services, consulting for businesses, non-profits and individuals. Readers may direct inquiries to him by contacting this publication at 800/257-7222 or e-mailing [editor@cleaner.com](mailto:editor@cleaner.com).



make sure you know what applies where you live. The cap on how much you can sue for will vary, and states differ on whether you may use a lawyer.

But make sure going to court is worth the money. "This needs to be an economic proposition," says Schuman. "It will cost you a certain number of dollars to pay the legal fees. Add up all the things you're going to pay out of pocket, out of your time, to go after this. Then decide whether it's going to be worth it. If someone rips you off for \$100, don't spend \$500 getting revenge."

Remember, also: Winning in court is not the same as collecting. "Then you only have a judgment," says Schuman. "That doesn't mean you can collect. You still have to go out and find their assets. You want to be careful you don't spend more of your time and money than it's worth trying to collect a judgment."

**8. Enforce a judgment with a mechanic's lien.** With a written order from a judge, you can file a lien on property belonging to your debtor. Then you wait. You can only collect when it comes time for the debtor to sell or refinance the property. Liens are usually structured to generate a modest amount of interest, so as time passes your judgment should maintain its real dollar value.

**9. Hire a collection agency to actually collect the bill.** This is usually an alternative to going to court. The drawback of using an agency is that you'll only get a portion of the amount due — usually half of what the agency gets. But this measure allows you to get that old account out of the way and to move on.

Sometimes a contractor decides to sidestep the collection agency by offering a deep discount on the bad debt to encourage the customer to pay it off. You'll have to decide whether that approach makes sense for you.

Throughout the collection process, keep your cool and stay professional. Let the delinquent customer know what legal recourses you have and will take, but don't resort to threats or harassment.

Of course, mere advice is easy. Schuman knows just how hard it is in real life to keep things in perspective and not waste money going after a bad debt. "I'm great at saying that to my clients," he says. "When people rip me off, it's much harder." ■



For over 35 years  
Super Products  
has included  
**ROOTS™ Vacuum  
Blowers in their  
hard-working line  
of sewer cleaning  
trucks...**

Super Products has built a solid reputation for the quality and performance of their products, and they rely on Dresser Roots to provide the vacuum blower that's at the heart of their products' high performance.



## ... And Now They're Getting Even Better

ROOTS® TRI-NADO™ TM (Truck Mount) tri-lobe blowers have been re-designed, incorporating the latest technology for reduced noise and vibration. In the early 1900s Roots patented tri-lobe technology, and has been continuously manufacturing rotary positive displacement blowers and exhausters ever since. Before you settle for another brand, check out the new features on the New TRI-NADO™ TM. Contact us for more information and to locate your local distributor.



**Roots**

Toll Free: 1-877-363-7668  
[www.rootsblower.com](http://www.rootsblower.com)



# RUSH



# SALES



SEE US IN LOUISVILLE  
BOOTH #7222

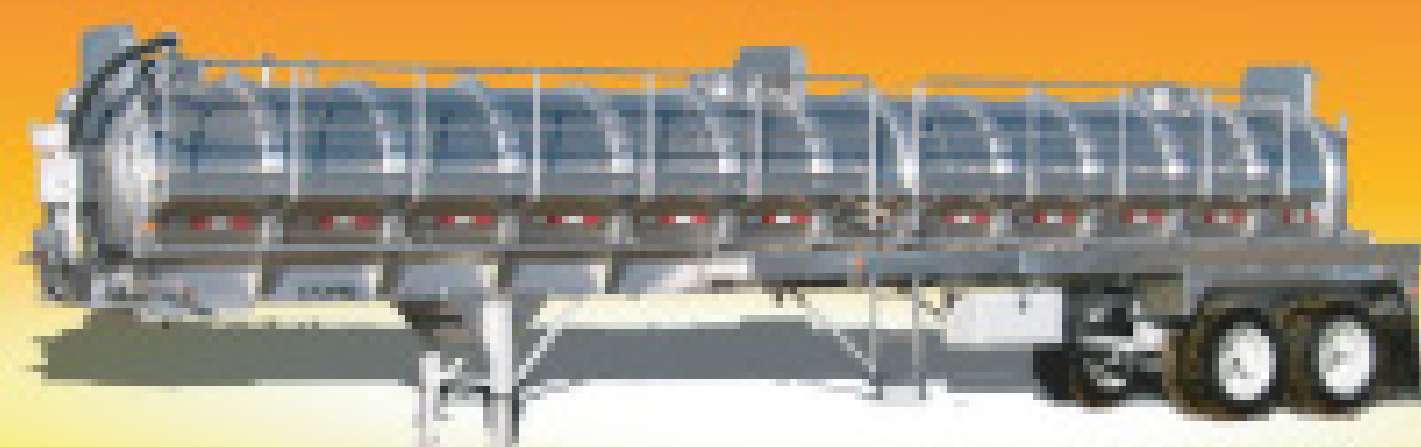

ALUMINUM VACUUM TRAILERS



ASME CODE VACUUM TRAILERS



INVERSION UNIT



350 CFM STEAM TRUCK

2700 EAST I-20 ODESSA, TEXAS 79766 WWW.RUSHSALES.COM TOLL FREE: 800.489.2397

## FRUITLAND offers quality

### SEALED WORM GEAR DRIVEN BEARINGS

Complete with **HYDRAULIC MOTORS!**



Sealed Boom Swivel Bearing driven by  
WORM GEAR and hydraulic Motor.

In addition to many sizes and types of Boom Swivel Bearings from 4" to 17" with and without Gears, we will custom design to your specifications!

We have **Replacement Hose Reel Bearings** for most makes



## FRUITLAND TOOL & MANUFACTURING

324 Leaside Ave., Stoney Creek, Ontario L8E 2N7 Canada - Tel: (905) 662-6552 - Fax: (905) 662-5412  
Toll-Free from the U.S.A. and Canada: 800-663-9003



# RIDGID®

**800.654.8003**

One of the Largest Stocking Distributors  
in North America



# TOOLUP® .COM

Professional Contractor Supplies





# PRO Condor VAC

**INDUSTRIAL PUMPOUT STATION**

***There is no substitute for professional pumping equipment***

- Ideal for grease trap pumping
- Extremely maneuverable, can go just about anywhere
- Pumps fast, 60 GPM, 60 gal. capacity
- Will not blow 15 amp breakers
- Will not overflow
- Has odor control technology
- Comes complete with everything needed for pumping
- Factory direct with factory support

**Call today for complete information and specifications on the industries' most complete portable pumpout unit.**



**Toll Free 800-367-0972**

**Westmoor Ltd.**

P.O. Box 99  
Sherrill, New York 13461

**NOW 30% More Power!**



On The Web At: [www.westmoorltd.com](http://www.westmoorltd.com), e-mail: [pumps@westmoorltd.com](mailto:pumps@westmoorltd.com)

**Multi-Size  
Test Plugs,  
By-Pass Plugs  
& Vacuum Testing  
Equipment**

# Logiball<sup>inc.</sup>

**25 Years of Quality & Service!**

**Mainline,  
Lateral, Flexible  
Push Type &  
Custom Made Test  
& Seal Packers**



**Multi-Size Carrier Packers  
for Sectional Liners,  
CIP or Mechanical  
Locking  
Sleeves**

**Lateral Launchers,  
Hydrant Flow Diffuser,  
Deflection Gauges &  
Auxiliary  
Equipment**

Tel: 800-246-5988 Tel: 418-656-9767  
[logiball@logiball.com](mailto:logiball@logiball.com)  
[www.logiball.com](http://www.logiball.com)

# “Fix Pipes from the Inside!”

## NO MORE LEAKS, NO MORE BACK-UPS, EVER!

### Potable Water Lines

Copper pipes corrode and become etched due to chemicals in your water causing pinhole leaks.

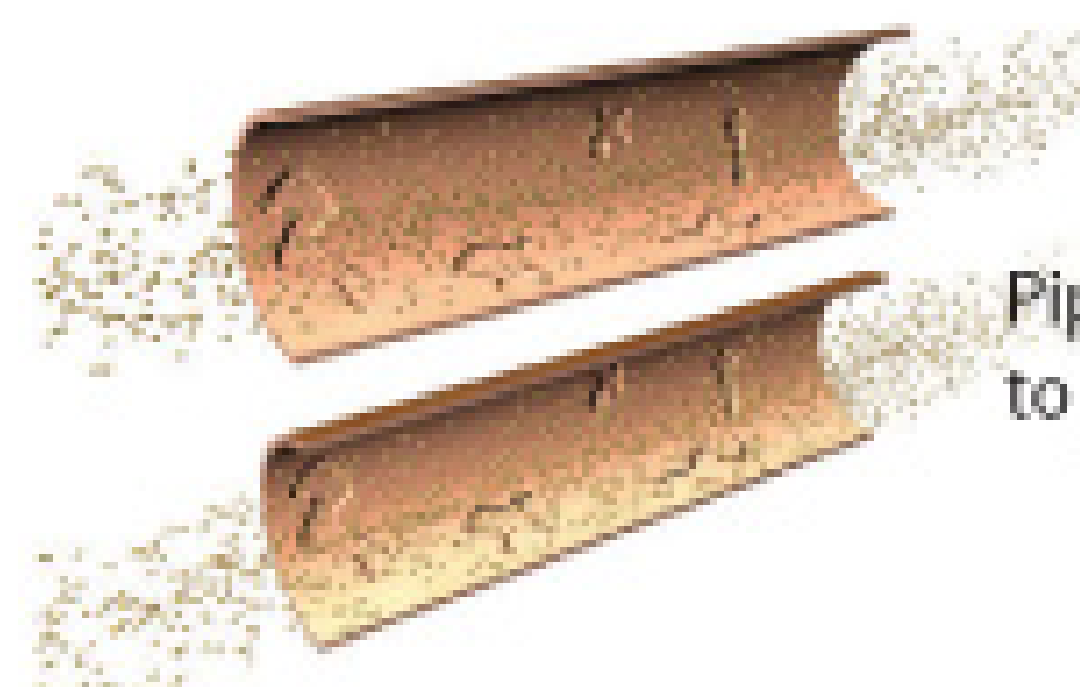
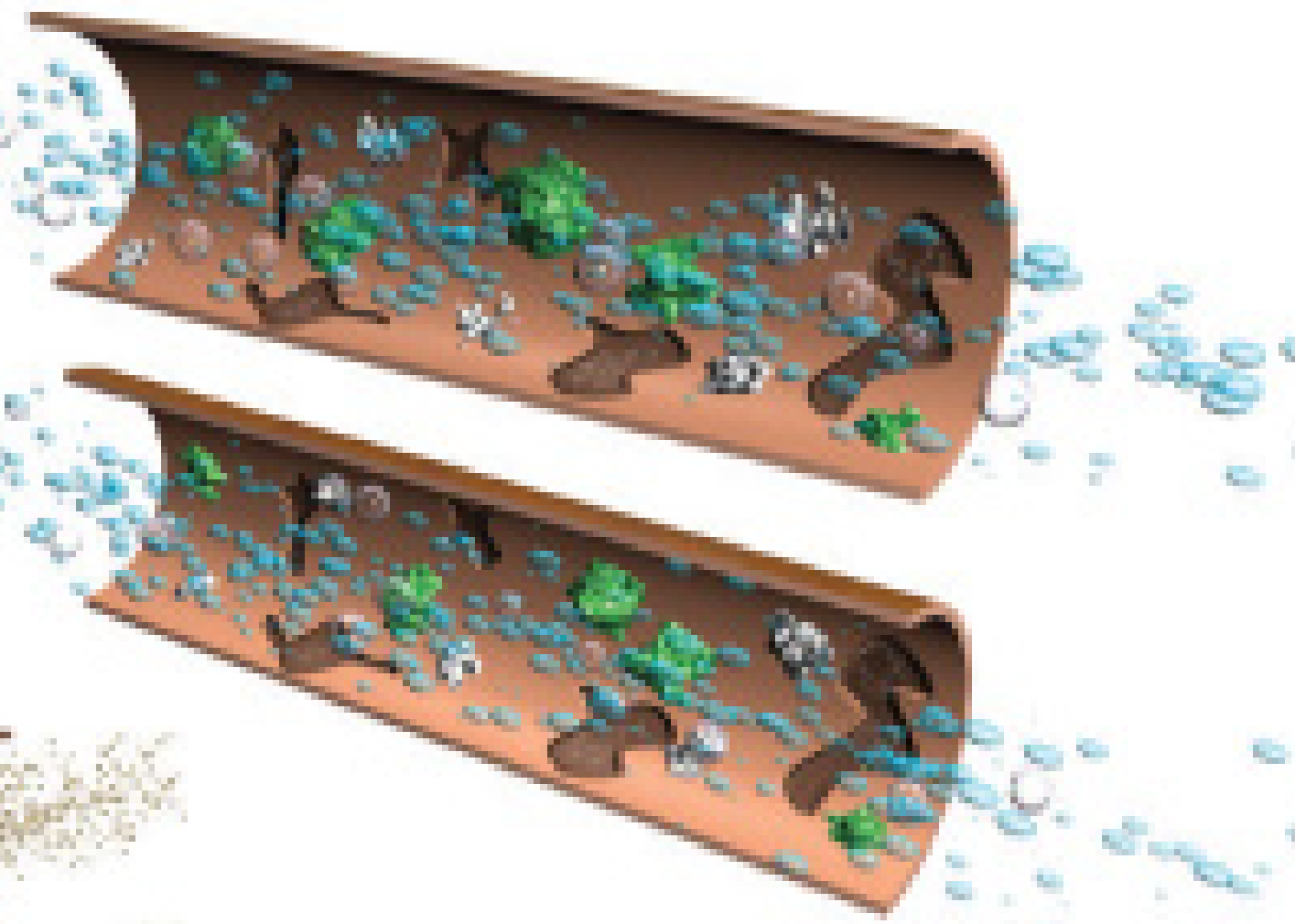

Pipes are dried and sanded to prep. for lining.

Air controlled “shots” of epoxy are moved throughout the entire system.

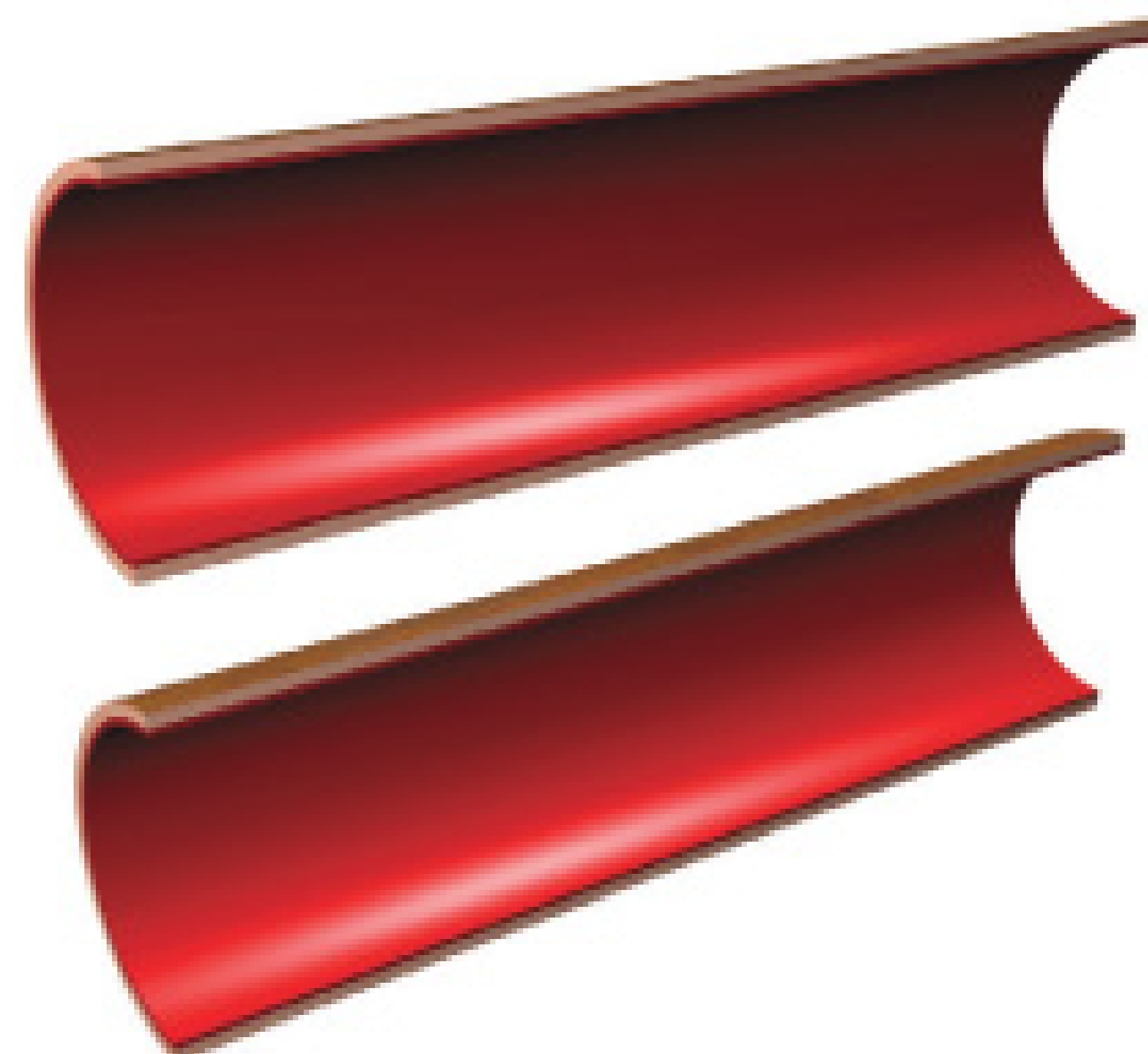
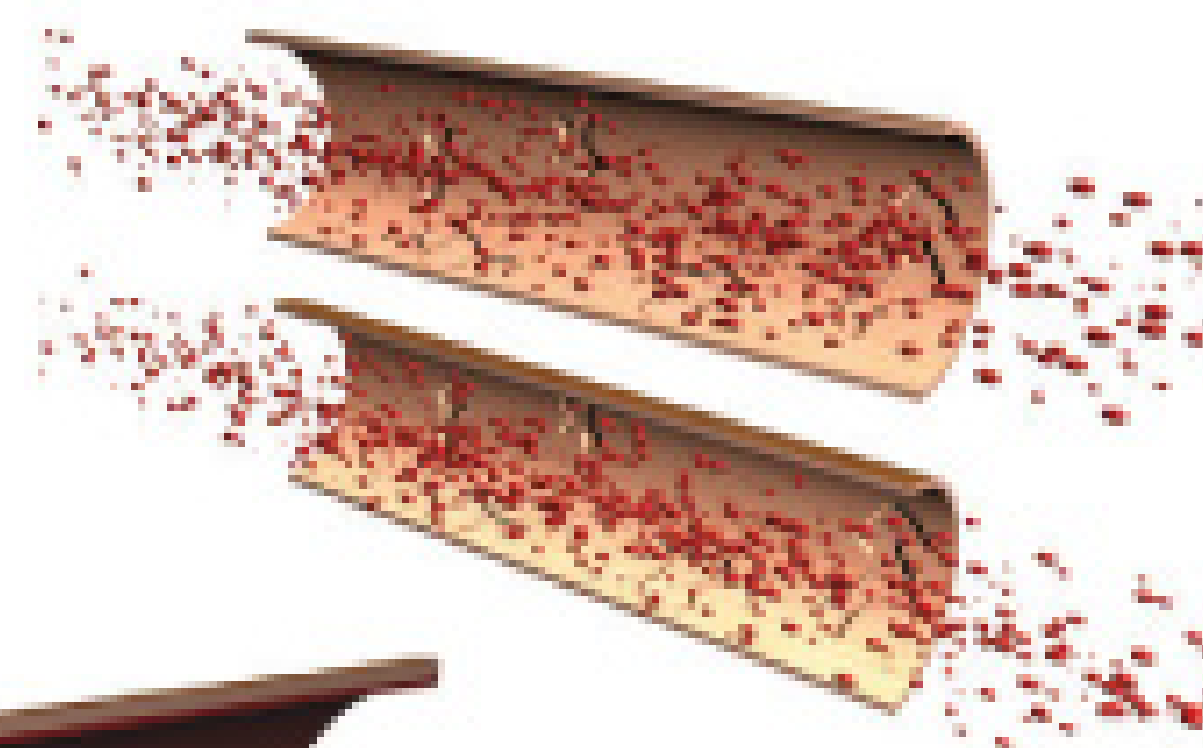

Once the process is completed, pipes are lined with an epoxy coating that acts as a permanent barrier between your pipes and water.

### Drain & Sewer Lines

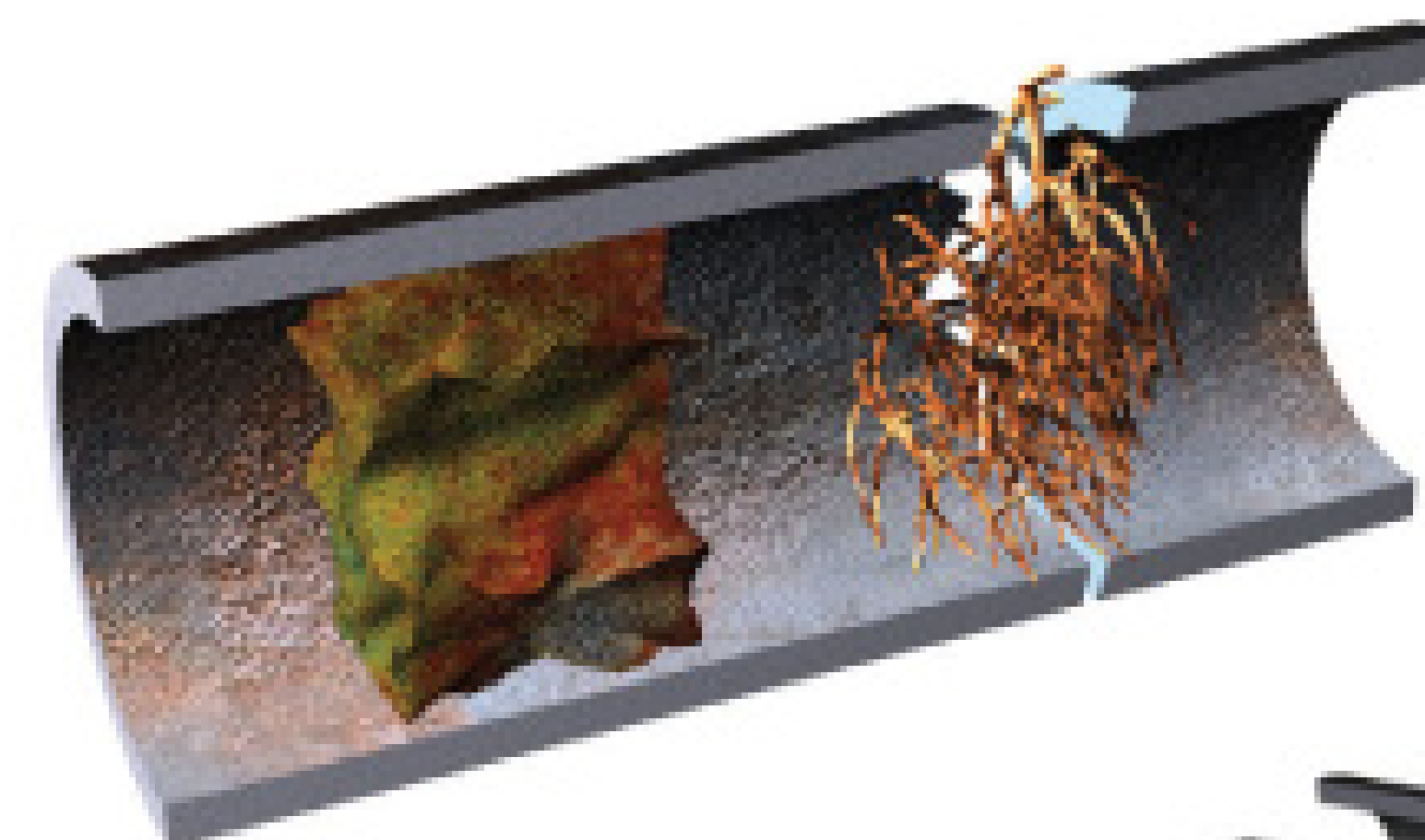

Sewer lines deteriorate due to age resulting in scale build up and root intrusion and ultimately a failing sewer system.

Lines are cleaned removing roots, debris and scale.



An epoxy impregnated liner is pulled into place, inflated, left to cure and then the bladder is removed.

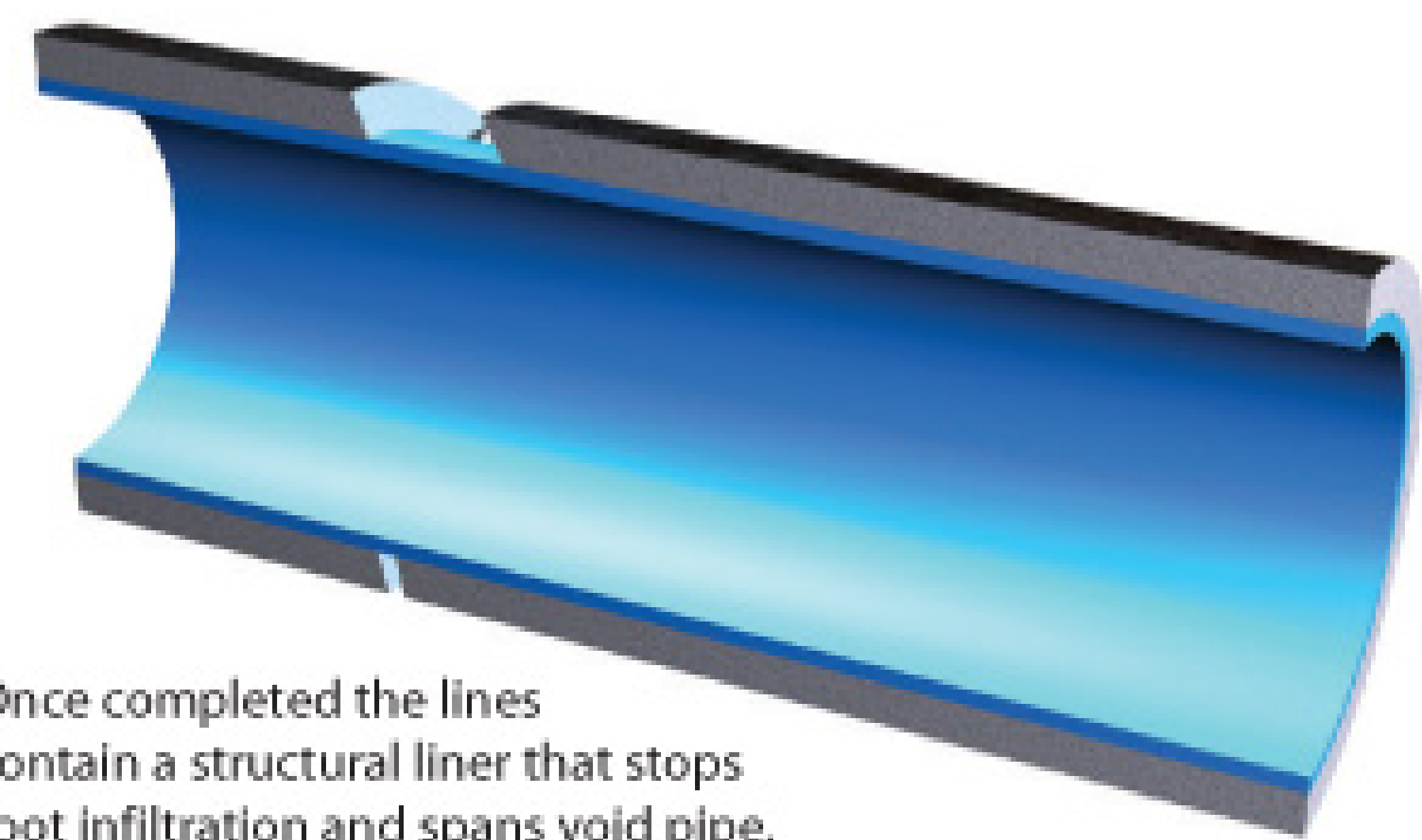

Once completed the lines contain a structural liner that stops root infiltration and spans void pipe.

## “Problem Solved, Guaranteed!”

No Mess, No Destruction, Less Time

See you at the Pumper/Cleaner Expo in Louisville, KY

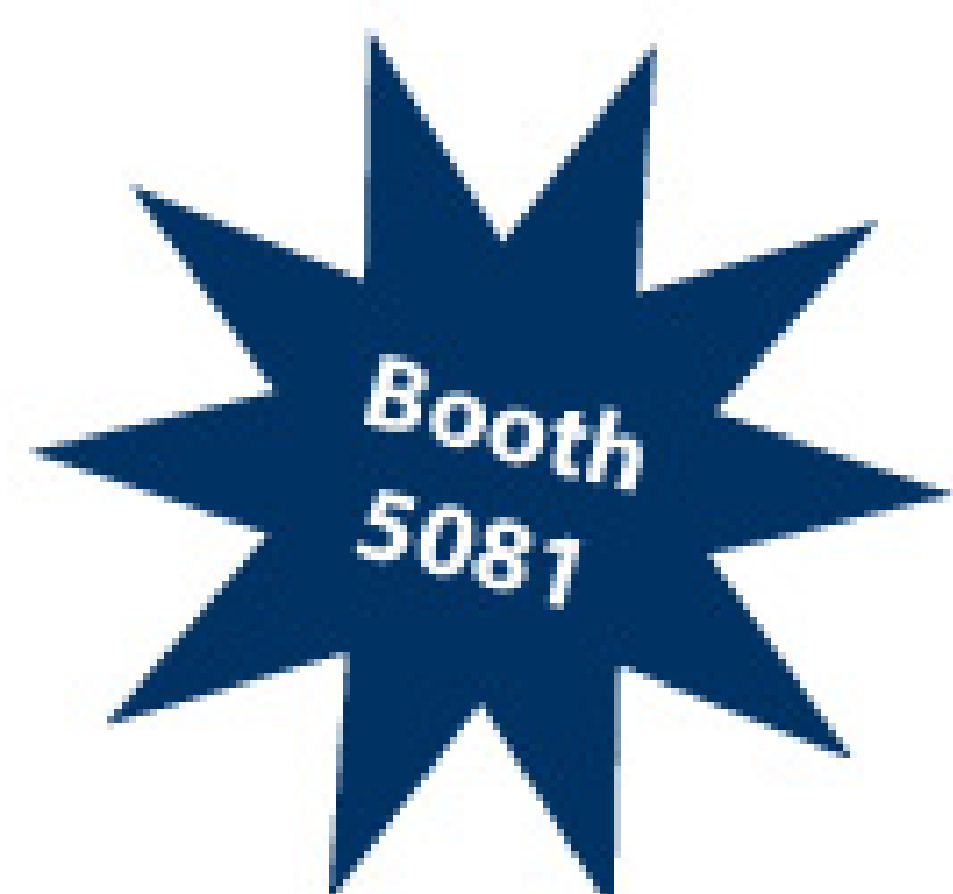

For more information check out our new website!  
[www.nuflowtech.com](http://www.nuflowtech.com) or call 1-800-834-9597



# It's Their Ship

**Business owners and employees alike can take lessons from the experience of a U.S. Navy skipper who turned his destroyer into a top-flight outfit**

By Ted J. Rulseh

**W**e often hear jokes about how "military intelligence" is an oxymoron. And we often hear complaints from business owners that their employees just won't get fully engaged in doing the company's work.

The experience of Capt. D. Michael Abrashoff gives lie to the jokes and shows how it's possible for all members of a team to pull together toward one goal.

When Abrashoff became skipper of the guided missile destroyer *USS Benfold*, it was considered an underperformer. In less than one year, he turned it around to the point where it earned the highest effectiveness rating. Its accomplishments included record-breaking scores for target marksmanship. It's important to note that he did this in the public sector, where he didn't have the option to hand out raises or bonuses at will.

Abrashoff wrote about his experience in a best-selling book, *It's Your Ship: Management Techniques from the Best Damn Ship in the Navy*. There are lessons in it for companies of every size.

## A different view

The book's main title reflects the basic approach Abrashoff took toward running the *Benfold*. From the start of his two years as skipper, he made it his practice to look at the ship through the eyes of the crew.

As he took command, he read exit interviews that the military had been conducting to find out why people were leaving. "I assumed low pay would be the reason, but in fact it was fifth," Abrashoff wrote in his first chapter. "The top reason was not being treated with respect or dignity; the

second was being prevented from making an impact on the organization; third, not being listened to; fourth, not being rewarded with more responsibility.

"Further research disclosed an unexpected parallel with civilian life. According to a recent survey, low pay is also number five on the list of reasons why private employees jump from one company to another. And the top four reasons are virtually the same as in the military. The inescapable conclusion is that, as leaders, we are all doing the same wrong things."

He decided that the only way to find out what was wrong with the ship and empower the sailors to fix it was to start by seeing things from the crew members' perspective.

## Learning to lead

Through Abrashoff's leadership, crew members in fact came to see the ship as their own. And once they did, they freely shared ideas on

**"Whenever the consequences of a decision had the potential to kill or injure someone, waste taxpayers' money, or damage the ship, I had to be consulted. Short of those contingencies, the crew was authorized to make their own decisions. Even if the decisions were wrong, I would stand by my crew."**

**D. Michael Abrashoff**  
From *It's Your Ship*

how virtually every task or process onboard could be done better. Here are just a few of Abrashoff's observations:

**Make it fun.** The secret to lasting change, he found, "is to implement processes that people will enjoy carrying out. To that end, I focused my leadership efforts on encouraging people not only to find better ways to

Ted Rulseh is the editor of *Cleaner* magazine. He can be reached by calling 800/257-7222 or e-mailing editor@cleaner.com.



do their jobs, but also to have fun as they did them."

**Push decision making down the chain.** "Whenever the consequences of a decision had the potential to kill or injure someone, waste taxpayers' money, or damage the ship, I had to be consulted," Abrashoff wrote. "Short of those contingencies, the crew was authorized to make their own decisions. Even if the decisions were wrong, I would stand by my crew. Hopefully, they would learn from their mistakes. And the more responsibility they were given, the more they learned."

**Look inward.** In an interview with *Fast Company* magazine, Abrashoff told how he resisted the temptation to blame others when things didn't go as he had planned. "Whenever I didn't get the results I was looking for on the *Benfold*, I tried to look inward before flying off the handle," he said.

"I asked myself the same three questions each time: Did I clearly articulate the goals I was trying to achieve? Did I give people the time and resources they needed to succeed? Did I give them enough training to get the job done properly? Eighty percent of the time, I found that I was part of the problem and that, through my actions alone, I could have altered the outcome significantly."

**Don't punish the messenger.** "My goal was for the crew to know me so well that they knew how I'd respond to certain situations and what set me off," Abrashoff said in an interview with the YoungFeds.org web site. "Trying to hide bad news from me was a surefire way to incur my wrath! I never wanted them to fear bringing the bad news to me right away so that I could be a part of the solution. I had a saying, 'Bad news does not improve with age.'"

**Expect the best from your team.** "As I saw it," Abrashoff wrote, "my job was to create the climate that enabled people to unleash their potential. Given the right environment, there are few limits to what people can achieve."

## You're at the helm

Do you see yourself in these concepts of leadership? If so, good for you. But if all this strikes you as new, exciting, and maybe a little threatening, then perhaps it would be worth your while to pick up Abrashoff's book and step aboard the *Benfold*. Maybe you'll learn secrets to putting your business dead on course, full speed ahead. ■

**SOFTWARE FOR THE INDUSTRY**  
**Summit™ XP Service Profit Builder™**

- Work Orders
- Dispatching
- Simplified Routing
- Instant Mapping
- Inventory Control
- Receivables
- Commissions
- Repeat Business
- History & Reminders

- Basics system starts at \$800
- Demos on line: [www.ritam.com](http://www.ritam.com)
- Demo DVD/CD also available
- **Ask about our:**
  - Incentives software for employee productivity tracking
  - Sales Contacts software for salesreps
  - Portable restroom and other rental business software

**Celebrating our 25th Anniversary!**



**Voted Easiest to Use!**

**Looking for Fleet Software?**  
Ask about our Fleet Maintenance software for vehicles, equipment, parts and services

**Ritam Technologies • 800-662-8471 • [www.ritam.com](http://www.ritam.com)**  
"Bringing Technology and Greater Profits to the Industry" ... Since 1981  
**Put our 25 years of experience to work for you**

# MyTana

Manufacturers of quality sewer & drain cleaning equipment since 1957



Booth 8089

Grab it and GO!



Check out our  
**NEW Website!!**  
[www.mytana.com](http://www.mytana.com)

- Enhanced features
- Easier navigation
- Secure ordering!

## \*MSA-COM

Mini Stand Alone push cam complete

- 1 1/16" camera head
- Inspects 1 1/2" - 3" lines
- 100' of pushrod
- 512 Hz built-in transmitter

\*Color or black and white available

Contact us for your **FREE**  
full line catalog today!

Toll Free: 800-328-8170  
Fax: 651-222-1739  
Visit: [www.mytana.com](http://www.mytana.com)



CALL FOR A NEW CATALOG!

# Awesome Tube Cleaner

So powerful it cuts through sandstone. It will clean your tubes spotless!



Booth 3000



Banshee Holes Cut at 10k psi

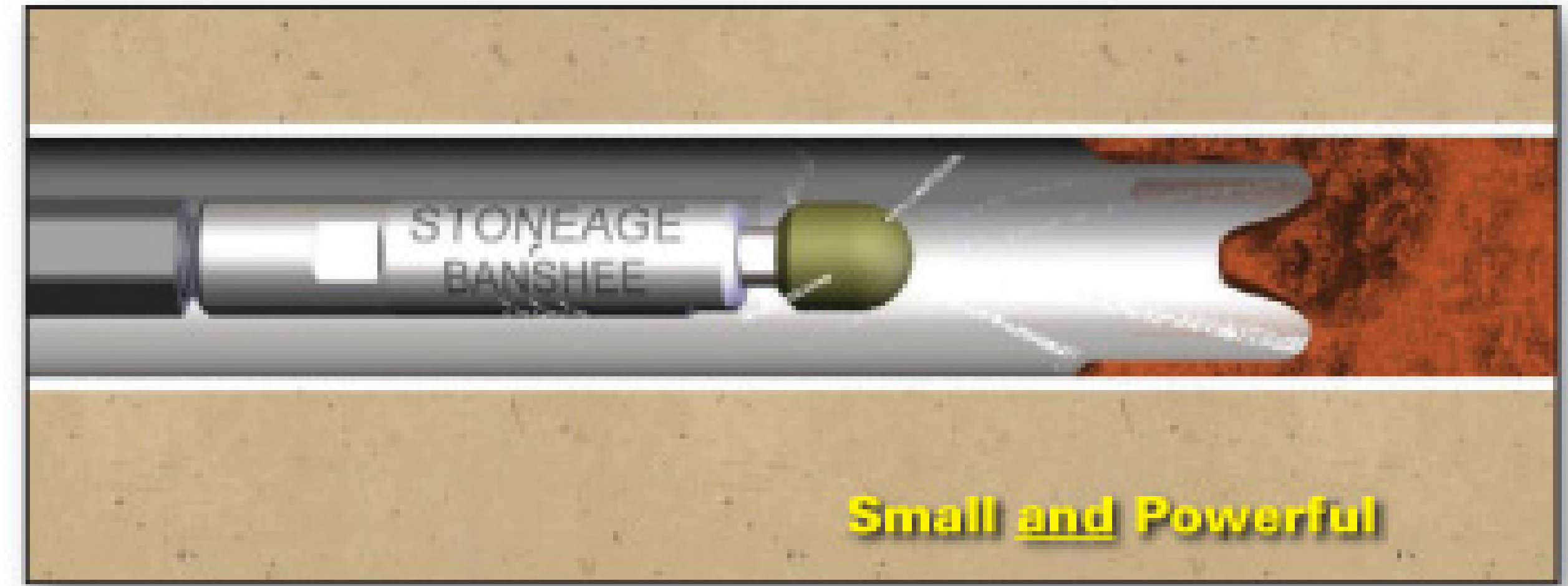

Small and Powerful

TUBE CLEANING

**BN 13 Model**  
(Shown Actual Size)

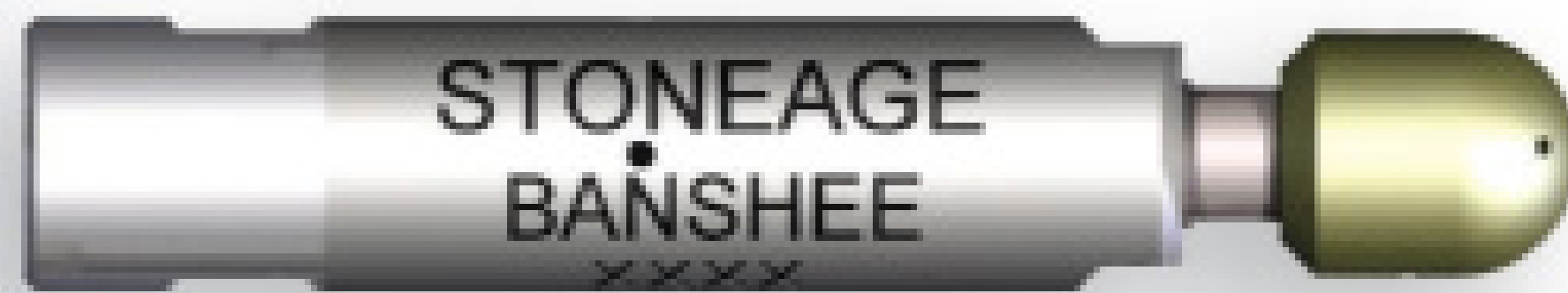

US & International Patents Pending

## The **Banshee** - 20k psi Rotary Tube Nozzle

- 3 Banshee Models for Tubes from 2" Down to 5/8" I.D.
- Optional Polisher and Unplugging Jet Configurations
- Most Powerful Jets Available
- Maintenance Free

TOOLS THAT WORK - TOOLS THAT LAST!



### StoneAge® Waterblast Tools

Pipe Cleaning • Surface Preparation • Vessels & Tanks  
Tube Cleaning • Lancing Systems • Sewer Nozzles  
and Rotary Couplings • Tools from 2,000 - 40,000 psi

1.866.795.1586 • [www.stoneagetools.com](http://www.stoneagetools.com) • Fax: 970.259.2869 • 466 S. Skylane Dr. • Durango, CO 81303



If this was your home...  
**Would you dig?**

Since we are a stocking distributor  
we can offer you special pricing!

**GIVE US A CHANCE TO QUOTE YOU ON  
YOUR NEXT REHAB PRODUCT PURCHASE!**

**We are Committed to Earn Your Business!! Call Us Today!!**

Toll Free: (877) 409-7888 • International: (407) 772-8131 • Visit Our Website: [www.primelineproducts.com](http://www.primelineproducts.com)

Lateral Lining ~ Manhole Rehabilitation ~ Chemical Grouts ~ Internal Seals ~ Concrete Restoration Products ~ Epoxy Materials ~ Testing Equipment



## PRIMELINE PRODUCTS, INC.

"Your Prime Source for Solutions, Products & Training"

MAXLINER®



### PRIMELINER® / MaxLiner® Lateral Lining

PRIMELINER® uses an engineered composite made of a felt tube and an epoxy ambient cure resin to invert a liner into the lateral from the property line or cleanout to the connection with the sewer line, forming a "pipe within a pipe" to effectively repair broken pipe, leaking joints and other infiltrating defects in the lateral pipe.

Manhole/Wetwell  
Rehabilitation  
Products



de neef  
CONSTRUCTION PRODUCTS, INC.

X-CALIBUR  
CONSTRUCTION PRODUCTS

- > Fast Setting Plug Materials
- > Spray Mortars
- > Epoxy Coatings
- > Concrete Restoration Products

- > Waterstop Materials
- > Urethane Grouts
- > Acrylate Grouts
- > Grout Pumps
- > Expansion Joint Materials

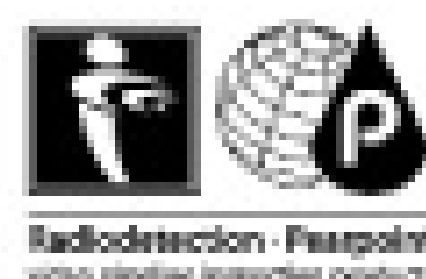

We are now  
a Pearpoint  
Distributor!

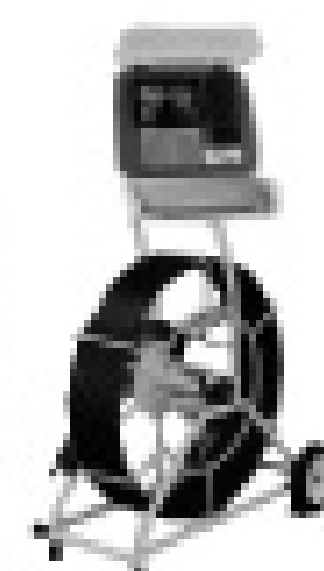

Plugs, Smoke Testing,  
Joint Testing Equipment!!



CHEMIE UNDERGROUND PRODUCTS

# "Warthogs Work for Me"

CALL FOR NEW CATALOG!



**Dave Runyan**  
Brunswick, GA

## "The Only Nozzles I Use Now!"

"After meeting the **StoneAge** crew at the Pumper and Cleaner Show in Nashville I decided to try one of the **WARTHOG** nozzles. My first purchase was a **WH-1/2** and it was a big investment for only one nozzle. However, the first time I used it I found it not only unstopped the line, after several passes it cleaned the line wall to wall.

Over the years I have added 2 more **WS-1/2**'s and a **WT-3/8** as well. **WARTHOG** nozzles are the only one's I recommend now for efficient root, grease and loose scale removal. Our policy is not just to unstop drains and sewers, but to clean them as well."

*Dave Runyan*

**Distributors Worldwide**  
Visit [sewernozzles.com](http://sewernozzles.com)  
For the One Nearest You



**Booth 3000**



**WS-1/2**

US Patent  
5,964,414



### The **WARTHOG**<sup>®</sup> - 5 Models • 2k - 8k psi

- Handles Everything from 3" Lines to 36" Culverts
- Optional Accessories - Descaling Heads & Super Centralizers
- Durable Construction • Simple Maintenance • Superior Results

466 S. Skylane Dr. • Durango, CO 81303 • [www.sewernozzles.com](http://www.sewernozzles.com) • 1.866.795.1586

SEWER NOZZLES

## We put the **BLAST** in **BLAS**Ter.

(While maintaining Best-In-Class Fuel Economy.)

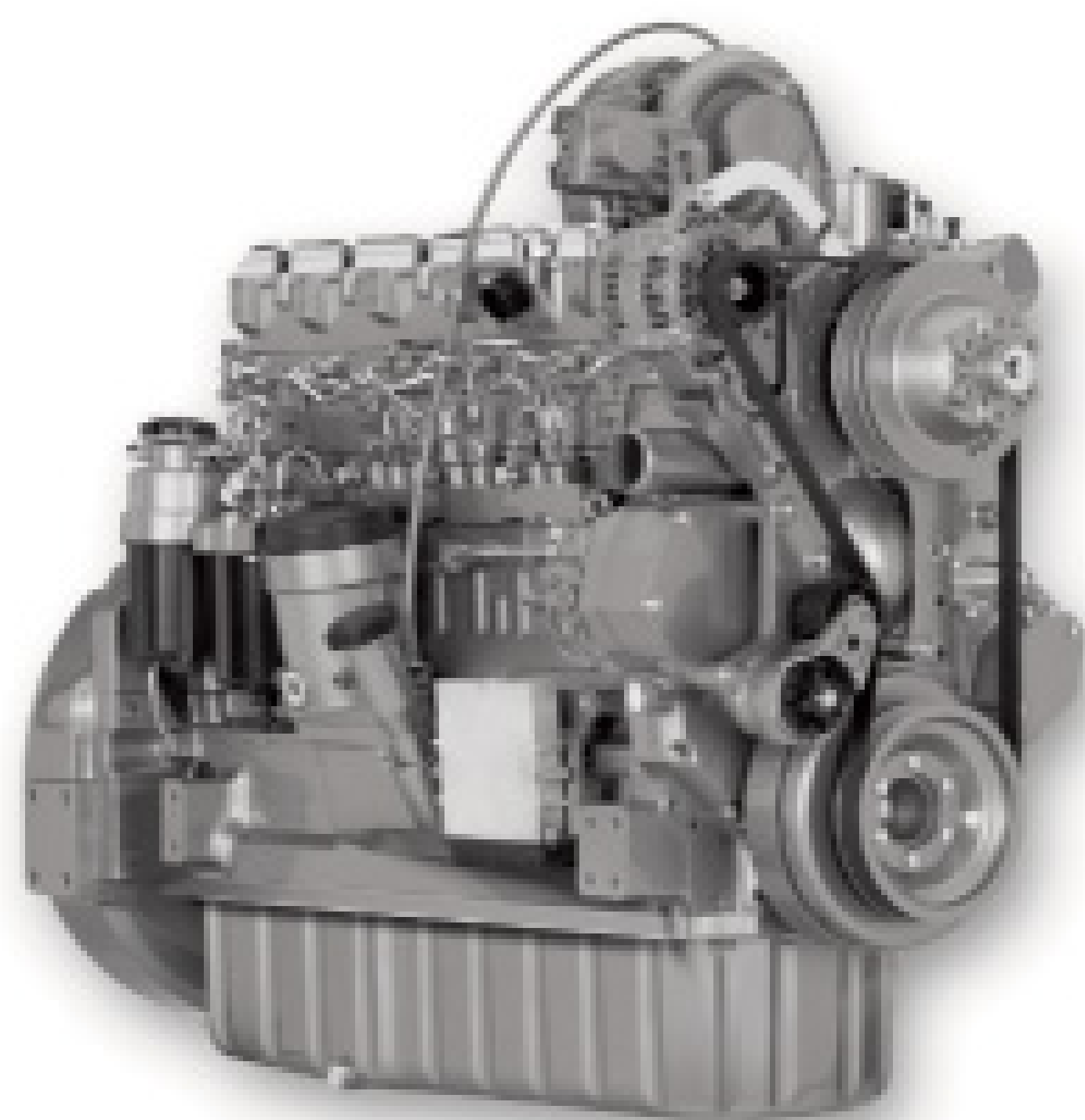

### Get more **BLAST** out of every tank.

John Deere brings together several engine advancements in **PowerTech™ Plus** engines to deliver the highest possible performance and fuel economy. Don't settle for less.

**PowerTech™ Plus** Diesel Engines meet **Tier III** emissions without sacrificing performance. John Deere has maintained or increased power output from all **PowerTech™ Plus** models, from 49 to 600 horsepower. Powerful. High Performance. Fuel Efficient. Emissions Certified. Environmentally Smart.



Conroe, TX 936-441-5592 Jonesboro, AR 800-562-8049

[www.enginespower.com](http://www.enginespower.com)

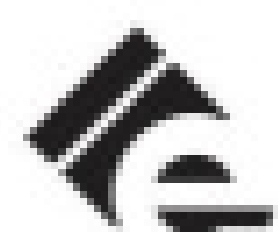

**engines,inc.**

Reliability At Work

AUTHORIZED JOHN DEERE ENGINE DISTRIBUTOR

**A reliable source of power, a consistent source of confidence.**

## COAST MANUFACTURING

Professional-Grade Drain Cleaning Machines, Cables & Accessories

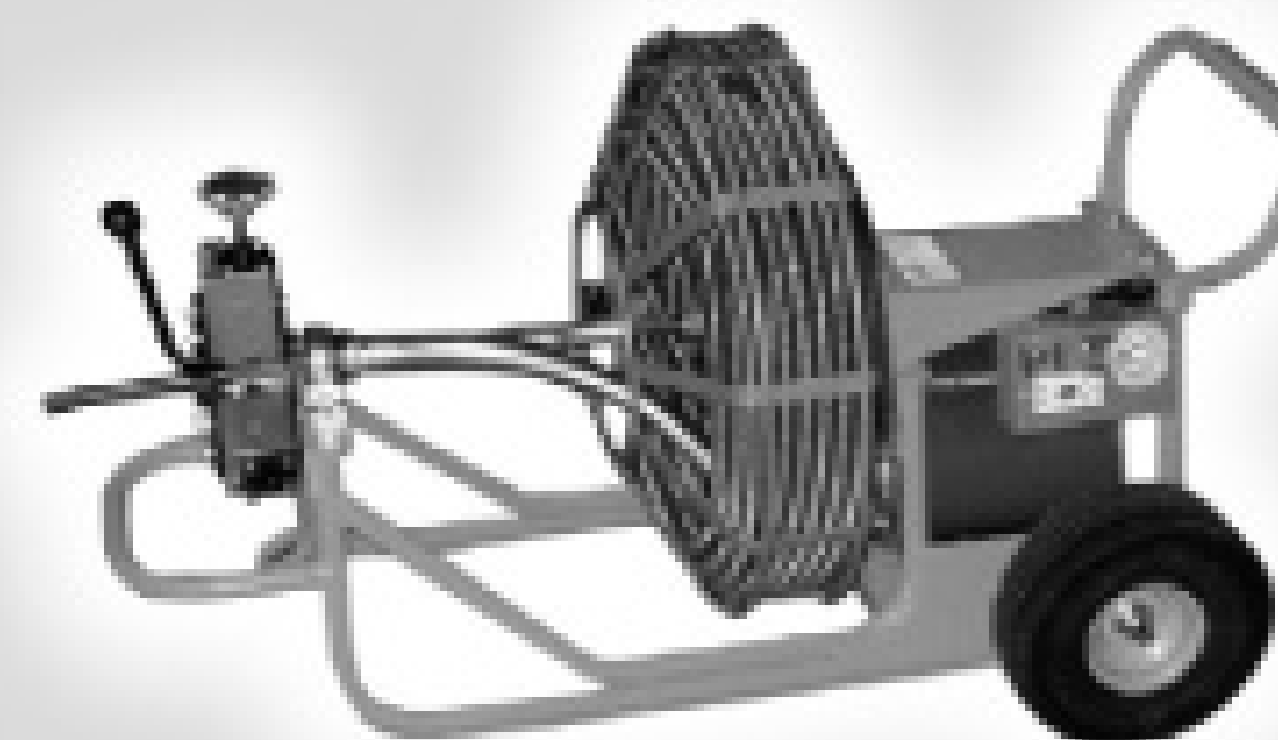

### Drain Cleaning Machines

- ▶ Heavy duty construction
- ▶ The most powerful motor in the industry
- ▶ Quick and easy reel changeover
- ▶ A one year rock-solid warranty



### Cables

- ▶ Fabricated from high quality wire
- ▶ Annealed for great strength and durability
- ▶ All sizes and lengths
- ▶ Direct to you

**COAST MANUFACTURING**

[www.coastmanufacturing.com](http://www.coastmanufacturing.com)

1.800.541.7015



# Inspections Made Easy.

## WinCan V8™



Booth 1000

### The Ultimate in CCTV Inspection Software.

WinCan combines all the tools you need to achieve productivity and sustain compliance. With thousands of installations worldwide, WinCan works with any camera system and can be installed on an industrial PC or laptop.

- Intuitive, **easy-to-use interface** gives inspectors single click access to complete work rapidly and thoroughly.
- Flexible, customizable reporting capabilities to match deliverable needs ranging from **basic reporting to full rehabilitation planning.**
- Compliant with PACP 2.2 & 4.2 Certified, WRC, SCREAM, Hansen coding, and more.



505.341.0109  
wincanamerica.com

Look for your WinCan America Authorized Dealer!

© 2004 WinCan and WinCan America. All rights reserved.  
WinCan and the WinCan logo are trademarks of WinCan America.

# Pipeline Cleaning & Maintenance Equipment



for

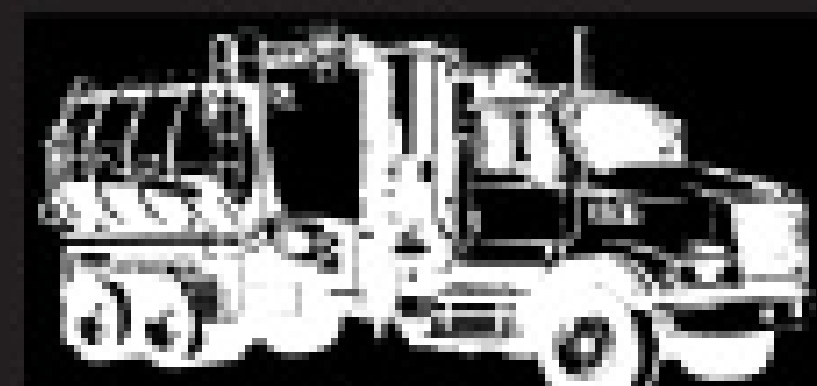

## JETTERS & JET VACS

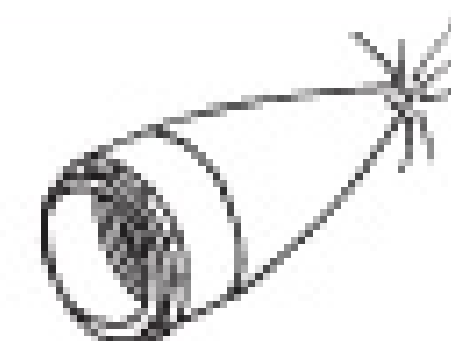

### Penetrators

1/4"-15°	\$31.00
3/8"-15°	\$36.00
1/2"-25°	\$41.00
1/2"-25°LT	\$44.00
3/4"-12°	\$48.00
3/4"-12°LT	\$56.00
1"-12°	\$61.00
1"-12°LT	\$72.00



### Aluminum Grease

3/4" or 1"-17° ...\$105.00

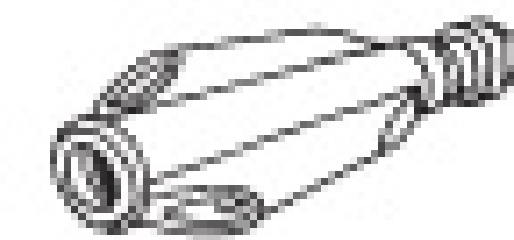

### Truder

1".....\$315.00

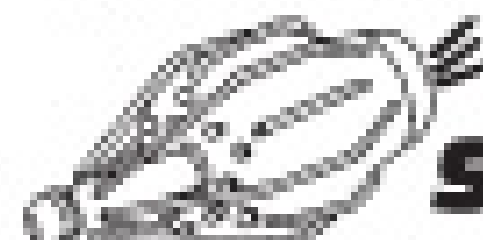

### Shark

1".....\$435.00  
1" Big Shark.....\$555.00

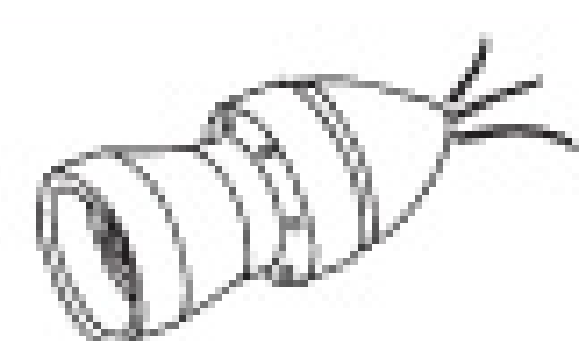

### Radial Bullet

1/4"-30° or 40°	\$18.75
3/8"-30° or 40°	\$21.75
3/4"-18° or 35°	\$44.00
3/4"-18°/24°	\$46.00
1"-18° or 30°	\$59.00
1"-15° or 30°	\$55.00
1-1/4"-18 or 35°	\$85.00

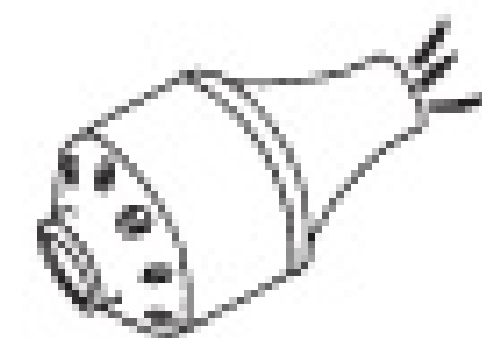

### Aluminum Sand

3/4"-24°	\$125.00
1"-17°/24°	\$138.00
1"-24°	\$125.00

### Stainless Steel Nozzles

1/8"	\$26.00
1/4"	\$28.00
3/8"	\$34.00
1/2"	\$48.00
3/4"	\$52.00
1"	\$92.00

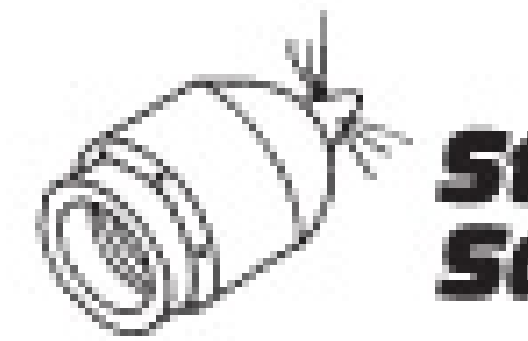

### Steel Sand

1"-12°.....\$59.00

### NEW Storm/Culvert Floor Cleaner Nozzles

### MANY OTHER STYLES, SHAPES & SIZES AVAILABLE



### Root Cutter Assemblies

<b>Skid Mounted</b>	
w/flat blades	\$815.00
w/concave blades	\$850.00
w/spiral blades	\$850.00
<b>Donut Mounted</b>	
w/flat blades	\$790.00
w/concave blades	\$835.00
w/spiral blades	\$835.00
<b>Lateral Mounted</b>	
w/flat blades	\$762.00
w/concave blades	\$825.00
Assemblies come with one ea. of 6, 8, 10 and 12" blades, saw blades, hub, skids, etc.	



### Saw Blades

4"-18"

**NEW Chain Root Cutters**  
4"-48", All Stainless Steel, No Lubrication

### Parker & Piranha Jetter Hose

1/8"-1-1/4"

### Sewer Hose Guides

#### TigerTail™ Style

3" x 36"	\$42.00
2" x 36"	\$34.00

with 24' rope



### Clamps

#### Power Clamps

8"	\$11.00
3"-6" available	

#### King Clamps

8"	\$24.00
4"-6" available	

#### Bandlock® Clamps

8"	\$18.00
3"-6" available	

#### Quick Clamps

8"	\$21.00
3"-6" available	



### HD Washdown Gun

25 gpm @ 850 psi  
1/2" Inlet .....\$140.00



Booth 176

Pipe/Sewer Plugs • Hose Reels • Aluminum Intake Tubes  
Kanaflex™/Rubber Debris Hose • Full Line Of Warthog Nozzles



SARASOTA, FLORIDA • PHONE: 941-739-0707 • FAX: 941-739-0001

Toll Free: 800-365-6583  
www.cloverleaftool.com

Full Catalog Online with Prices



CALL FOR OUR COMPLETE CATALOG WITH PRICES



# If the unit you're looking to buy lacks these features, you're looking at the wrong machine.



Great Performers.  
Innovative Designs.

Don't take our word for it. This combination jetting and vacuum unit speaks for itself. Compare the powerful Aquatech Combination from the Hi-Vac® Corporation. You will discover Aquatech is the highest quality unit made. Simplest in design. Easiest to operate and maintain. And, is an engineered product that is custom-built – just for you.



Booth 4115

### SINGLE ENGINE DESIGN

Dramatically decreases:

- Fuel and maintenance expense
- Sound levels
- Weight on chassis
- Initial purchase price

### EXCELLENT FINISH

Body and all components are sand blasted resulting in a better looking, long-lasting finish.

High-quality 7-year guarantee on paint to match any color selection.

Driver has clear view of the road with boom and reel in rear.

Headlights are not obstructed with reel in rear.

### NO FRONT REEL

Less wear on front end.

Eliminates premature wear of front tires, suspension, steering components and brakes.

Does not restrict air flow to engine.

Servicing engine is easier with reel in rear, allows quick and easy checks of engine fluid levels.

Allows for towing without reel removal.

### POSITIVE DISPLACEMENT VACUUM PUMP

Belt drive is easily replaced and less expensive to repair than a hydraulic assembly.

Is more forgiving than a direct drive and hydrostatic drive.

### TOP FRONT LOADING SYSTEM

Allows better separation of liquid so machine stays on-site longer.

Debris does not pile against rear door blocking the drain valve.

More even-load distribution increases stability on the road and eliminates rear door wear.

### TRIPLEX RECIPROCATING WATER PUMP

Mounted chassis frame height.

Eliminating chance of damage when dumping debris.

### 360° WORKING RADIUS BOOM

Allows flexibility to place unit in safest working area.

Lift capacity of boom is 1000 lbs.

Boom hose has long radius with no sharp angled elbows to wear out.

Boom hose does not interfere with drivers sight eliminating a safety hazard.

Standard boom extension of 19' 6" lets you reach over obstacles in work area. (Additional lengths are available.)

Boom inlet is one piece hose, unlike units with tube-in-tube design that can jam or leak. Eliminates the expense of elbow replacement, due to wear.

### REAR REEL ADVANTAGES

Places operator in safest and quietest location.

Operator works away from noisy engines, pumps & other moving parts.

800 ft. hose capacity is standard.

Rear mounting and high placement safeguards it from driving accidents.

Protects hose against road debris damage when driving.

Control panel at normal eye level.

Intake tubes are easy to dismount and mount.

### RAISED CONSTRUCTION

Vital operational parts are mounted high eliminating risk of damage.

### STEEL DEBRIS BODY

High-strength and corrosion-resistant.

### WATER TANK IS GUARANTEED FOR LIFE

3/8" UV stabilized corrosion proof polyethylene.

Unlike metal tanks, they can be quickly repaired in the field.

Sediment can be emptied quickly by tipping and opening of valve.

no need for time-consuming manual cleaning.

### EASY DEBRIS REMOVAL

Hydraulic, full-opening, rear door is standard.

Bottom discharge allows maximum off-loading of liquid without tipping.

Rear door locking mechanism is outside of tank instead of in sewage.



For a demonstration call: 740-374-2306. Toll Free USA: 800-752-2400. [www.hi-vac.com](http://www.hi-vac.com)

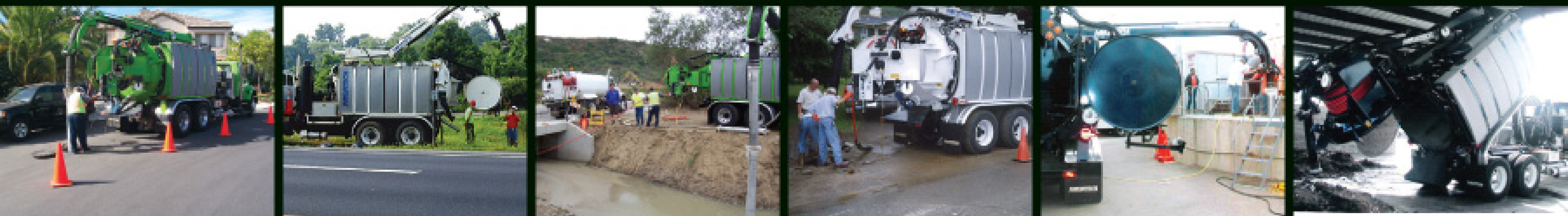





# Don't Bust Your Balls!

GET A FREE RUPTURE DISC\* DEMONSTRATION VIDEO!

1.800.728.3842

or

RuptureDisc@cherneind.com

## STOP OVER-INFLATION

- SAFEGUARD YOUR WORKERS
- PROTECT YOUR INVESTMENT

**WITH CHERNE'S  
NEW RUPTURE DISC  
TECHNOLOGY\***



Visit Booth 150 for a video demonstration

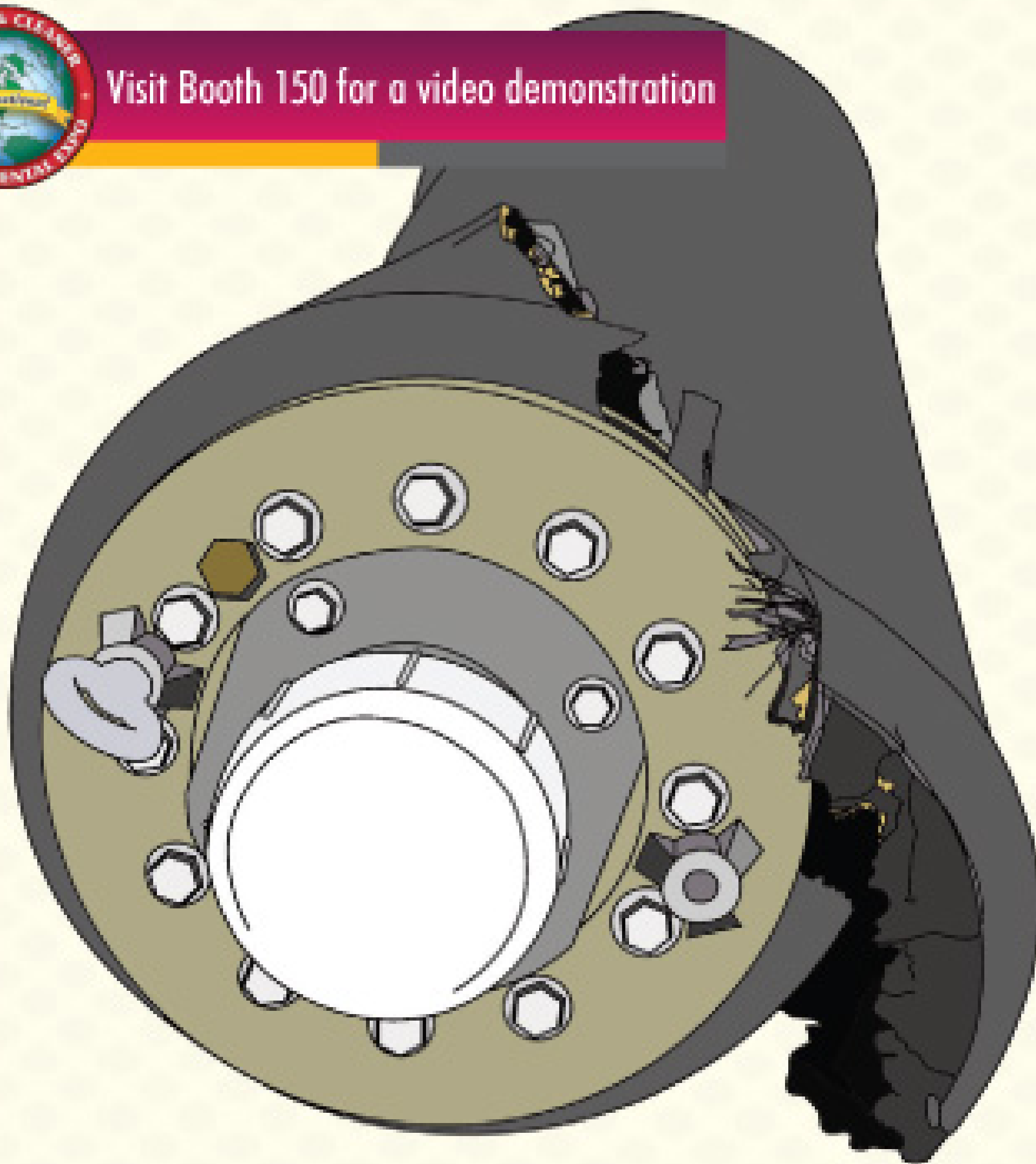

PLUGS TO 96"  
DEFLECTION GAUGES  
JOINT TESTERS  
SEWER AIR TEST EQUIPMENT  
SMOKE TESTING EQUIPMENT  
HYDROSTATIC TEST PUMPS

**YOUR #1 SOURCE FOR  
SEWER PLUGS  
AND  
TESTING EQUIPMENT**

\*Patent Pending



Cherne Industries Inc. - Minneapolis, MN USA  
1.800.THE PLUG - www.cherneind.com

R  
E  
N  
T  
A  
L  
S  
A  
L  
E  
S  
|  
S  
E  
R  
V  
I  
C  
E  
S

## "The West's Most Experienced Dealer for Combination Cleaning Trucks"

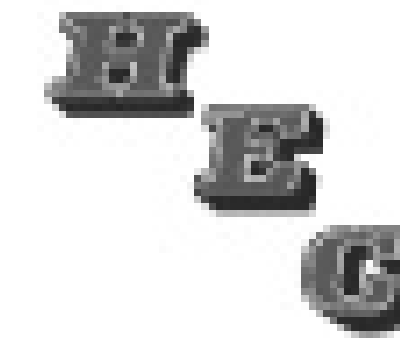

**VACTOR**

**ELGIN**



Pipe Hunter Dealer in

Southern California & Southern Nevada

## Your #1 Vactor Dealer For 2006!

### Vactor Rentals

Rent a wide variety of Vactor, Elgin and Guzzler Equipment throughout the Western United States

Fresh Reconditioned Units in Stock.

NOW WITH TWO LOCATIONS TO SERVE OUR CUSTOMERS

**Haaker Equipment Company**

2070 White Ave. • LaVerne, CA 91750

**909-598-2706**

**Haaker Equipment Company**

10 E Mayflower Ave. • North Las Vegas, NV 89036

**702-639-0156**



# NLB introduces a new era in water jetting.



**See the latest convertible technology in Booth 7095.**

NLB is taking water jetting to a whole new level, and you can see the world premiere at the 2008 Pumper & Cleaner Expo.

It's a high-tech double-feature: an extended pressure range for the NLB 225 Series that beats anything in the industry plus our first convertible quintuplex unit.

And that's not all. We're showcasing other NLB convertible units and our latest field-repairable accessories:

a new long-life UHP rotating lance, Bi-Mode™ Valve, self-rotating pipe and tube nozzles, and Rotary Hose Devices.

If you're going to Louisville, don't miss the debuts of the latest stars from NLB in Booth 7095. If you can't make it, call **1-877-NLB-7988**.

**NLB. The Contractor's Choice.**



29830 Beck Road, Wixom, MI 48393 • [www.nlbcorp.com](http://www.nlbcorp.com)  
MI: (248) 624-5555, TX: (281) 471-7761, NJ: (856) 423-2211,  
LA: (225) 622-1666, CA: (562) 490-3277, e-mail: [nlbmtg@nlbusa.com](mailto:nlbmtg@nlbusa.com)





# Strength Through Diversity

Three distinct divisions help Expert Plumbing Service keep a steady flow of business in a competitive market around Chicago

By Erik Gunn

**K**evin Brennan spent six years of his life helping to build a business with a partner. Then he left. It was a high-wire decision, but one he could not shy away from. He and his business partner had a serious falling out over the company, a plumbing contractor in Will County, Ill., outside Chicago.

"We had two different ideas about where the business should go," Brennan says. "I believed in diversification, and my partner didn't. I walked away, left him with a client list, left him with all the tools and material, stock, advertising — the whole nine yards."

He had no choice, Brennan says, but he knew it was also a roll of the dice. The gamble paid off. Today Brennan operates his own company, Expert Plumbing Service Inc. in New Lenox, Ill. There, he has been able to follow the strategy he had

always advocated: building a diversified mix of business.

"I started with a single truck on my own and have added equipment and employees every year since," Brennan says. "We've never had a year without growth."

### Three divisions

He credits diversification. Expert has three divisions. The plumbing division does commercial and residential repair and service plumbing, and commercial new construction plumbing.



Anthony Coldwater works on relining a sewer lateral at an office strip mall in New Lenox, Ill. Pipe lining represents one-third of the services offered by Expert Plumbing Service Inc. The company's other two divisions specialize in plumbing and jetting. (Photography by Dave Kenik)

The jetting division provides mainline and residential cleaning, which includes vacuuming of sewer lines and manholes. The pipe lining division offers cured-in-place pipe (CIPP) lining technology, using the Perma-Lateral system from Perma-Liner Industries Inc.

Each division has its focus and territory, but each one also feeds the other two. "I never wind up with two slow divisions at the same time," Brennan says. "Diversification has been a huge key to the success of our business. The plumbing service business in our area is very competitive. The number of competitors is staggering.

"But we haven't laid anybody off. There are weeks we are slow, and we will work portions of weeks. But while my competitors are dropping people, we can roll people from one division to another, and we don't lose highly trained people for lack of work."

Plumbing is where most calls start: Those crews usually go first to

**"I started with a single truck on my own and have added equipment and employees every year since. We've never had a year without growth."**

**Kevin Brennan**

the site of a complaint to diagnose and fix routine problems. "Plumbing probably generates 50 percent of the revenue," Brennan says. When bigger cleaning challenges arise, Brennan sends the jetter — which generates about 35 percent of the business. "We run it nonstop," he says.

"The balance is the cured-in-place pipe lining," he adds. "But that division is going through extraordinary growth this year." In use in Europe for some 30 years, pipe lining remains unfamiliar to many Midwestern customers, Brennan observes. That's changing, though. "Through our marketing and educa-

## PROFILE

### EXPERT PLUMBING SERVICE INC. NEW LENOX, ILL.

OWNER: Kevin and Teresa Brennan  
FOUNDED: 2001  
EMPLOYEES: 12  
ANNUAL REVENUE: \$1.9 million (2006)  
SPECIALTIES: Sewer and drain line rehabilitation, inspection, hydrojetting, plumbing  
WEB SITE: [www.expertplumbers.com](http://www.expertplumbers.com)







Anthony Coldwater, Matt Brennan and Mike Kampenga add resin to the liner. Expert Plumbing's three divisions enables the company to avoid laying off highly trained personnel by rolling them from one division to another during slow periods.

tion, it's now becoming an acceptable form of repair, without the rehabilitation costs of sewer replacement."

#### Foe to friend

Enthusiasm for the technology is a turnaround for Brennan, who once feared it as a business-killer. "I first saw it four years ago as a threat to my plumbing company," he says. Dig-and-replace sewer repairs represented about 30 percent of Brennan's plumbing business at the time, and he feared that lining would eradicate that.



But instead of hiding from the new technology, "I found the best product I could find and decided rather than lose the work, I'd get in the business," Brennan says. The Perma-Liner approach uses a three-layer flexible tubing (two layers of flexible needled felt and one of scrim reinforcement).

The outside layer is coated with a 2-mil thick polyvinyl chloride, and the tube is designed to expand slightly after installation so it fits snugly inside the original pipe. After being inserted into the pipe and inflated with forced air, it is adhered to the pipe with a two-part epoxy.

Brennan says the system is available for pipes from 2 to 64 inches. "It's much more cost-effective than dig-and-replace," he says. "There are no streets to replace, no lawns to replace, no driveways to dig up. By the end of the first quarter of 2007, we had already signed more contracts to start this spring than we had done each previous year." Towns and villages, not just homeowners, have become interested in the process.

And it's not just for storm or sanitary sewers: The same technology can be used to line electrical and other utility conduits. That's welcome news for Brennan, who owns a

Technicians Bill Forrest and Mike Kampenga seal the end of the liner. An ice trough is used to cool the liner once the resin has been introduced.

## LESSONS IN FAILURE

One of Kevin Brennan's most powerful lessons about success came from a spectacular failure. Brennan first entered the plumbing trade as an apprentice 27 years ago. After his training he started his own business as a plumbing contractor. In three years, he was bankrupt.

When Brennan decided in 2001 to go into business again, he was able to reach back to that crisis and mine nuggets of gold. "I knew from the experience I had going bankrupt by age 25 exactly what I shouldn't do," he says. "I learned unspoken volumes about how to run a business properly."

One of those lessons: "If there was no plan going in, I was planning to fail."

Brennan created 5-year and 10-year plans when he started Expert Plumbing Service. He anticipated how to expand, how to advertise, and how to acquire equipment and personnel as the business grew.

"In that first year I knew that there was going to be a portion of the time that we ate, slept and drank this plumbing business in order to make it fly," Brennan says. "We finished the 5-year plan in three years." Now he's on a new 5-year plan.

So did that bankruptcy ever scare him away from going on his own? Not at all. Brennan was confident that he had the business acumen to make the second time a charm. Instead of fear of the fiscal, he had fear of the physical.

"At that time, I was 40 years old," he says. "It was more, 'Do I have this in me?' "I think every joint in my body has been operated on due to the plumbing trade."



Mike Kampenga, Matt Brennan and Bill Forrest load the liner into the inverter. Expert Plumbing Service personnel receive about 50 hours apiece of continuing education, ensuring they stay on the cutting-edge of new technology.

distributorship in Illinois for the Perma-Liner system. Besides covering the entire state, he's won business in Indiana and even Ohio. Demand is soaring — literally:

"We've been on top of high-rise buildings in the City of Chicago."

#### Staying on top

Brennan has come a long way



# THE PROVEN LEADER IN WATERJETTING EQUIPMENT

## PUMPS & UNITS

- From 100 to 750 HP
- Pressures from 5,000 to 50,000 PSI
- Trailer or Skid Mounted
- Diesel or Electric



## ENGINEERED PRODUCTS

- Shellside Machines
- Rotary Line Cleaners
- Cutting Equipment
- Air Preheater Tools



## WATER JETTING TOOLS

- Nozzles
- Control Guns
- Valves
- Fittings
- Waterblast Hoses
- Rigid & Flex Lances

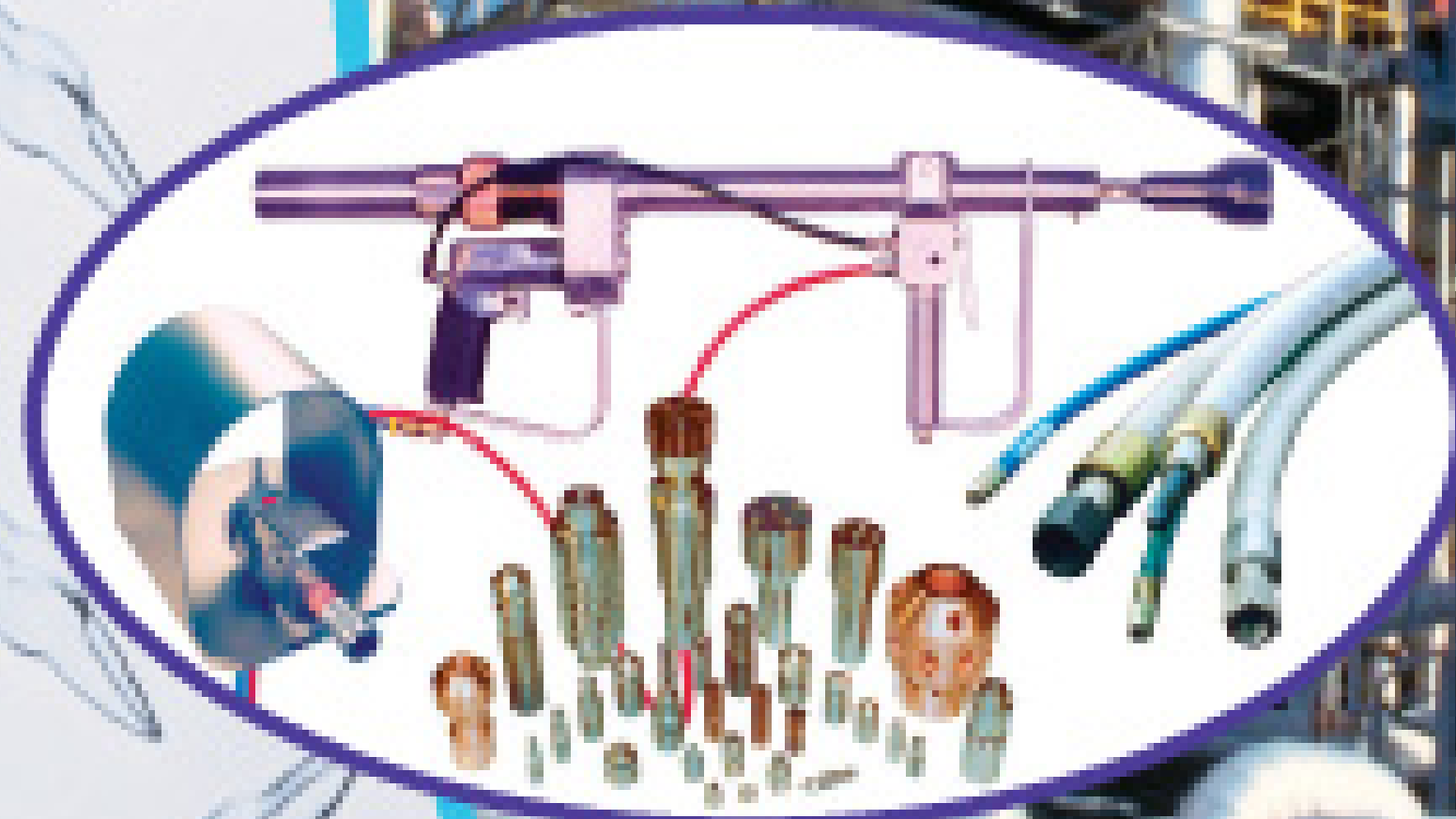

## GARDNER DENVER WATER JETTING SYSTEMS INC.

281-448-5800 • Fax: 281-448-7500  
1-800-231-3628

[www.waterjetting.com](http://www.waterjetting.com)

E-mail: [mktg.wjs@gardnerdenver.com](mailto:mktg.wjs@gardnerdenver.com)



Booth 5171A

from the one-man, one-truck operation he opened on Sept. 1, 2001. "The first year was extraordinarily hard," Brennan says, "but I very rapidly built a reputation for offering more solutions than the average plumber" (services like hydrojetting), "and I built a reputation for honesty and integrity."

Today he has 12 employees and 10 service vehicles. They include six Chevrolet G-vans with 16-foot box rears (2001 to 2005). A 2005 Chevy one-ton pickup outfitted with a 350-gallon nurse tank and transfer pump serves Brennan's 2004 O'Brien 1840 hydrojetter. Other vehicles include a 2006 Ford Super Duty pickup truck, a 1999 GMC 8-ton dump truck, and a 2004 Ford 250 van for deliveries. For vacuuming sewers, he uses a Warden trailer-mounted unit with a 400-gallon debris tank.



Cured-in-place pipe lining accounts for about 15 percent of Expert Plumbing Service's revenue. The division has seen extraordinary growth in the past year.

"Our guys receive about 50 hours apiece of continuing education in the shop every year. That is to keep them on the cutting edge of the technologies we do."

Kevin Brennan

One of the biggest challenges he faces is finding qualified personnel. "On average it takes us 12 attempts to really find the right person," Brennan says. Once he hires people, Brennan does all he can to keep employees moving up. "Our guys receive about 50 hours apiece of continuing education in the shop every year," he says. "That is to keep them on the cutting edge of the technologies we do."

Crew members are encouraged to teach each other. "There's a lot of sharing of knowledge on the part of our plumbers about codes and about manufacturing materials."

Brennan's wife, Teresa, is his business partner now. They have three adult children — two in the military and a third studying nursing. None have shown interest in taking over the business. Still, while at age 47 Brennan is nowhere near retirement, he has been thinking hard about the long-term future of Expert Plumbing.

### Reaching new levels

"We're hitting a point in our business where we're beyond being a mom-and-pop," he says. "I brought in a consulting firm, and they gave me great direction. Over the next 10

years, I want to set the business up to run on its own."

That means hiring based on specialty and creating a mix of employees, each highly trained for a particular aspect of the operation. "We no longer rely on everybody to do every aspect of the business," says Brennan. "I don't depend on my plumbers to be salesmen any more."

Over time, he expects to be able to back off some, handing over the reins to others in the company so that he can pursue personal interests. "I'm mentoring people here to take on ownership at a later date," Brennan says. "I've got some really sharp young guys working for me, whose fathers worked for me, so it's become a family affair." ■

### MORE INFO:

**O'Brien Manufacturing**  
A Product of Hi-Vac Corp.  
800/638-1901  
[www.obrienmfg.com](http://www.obrienmfg.com)

**Perma-Liner Industries Inc.**  
727/507-9749  
[www.perma-liner.com](http://www.perma-liner.com)



The Emerson logo is a trademark and service mark of Emerson Electric Co. ©2008, RIDGID, Inc.



# THE MOST IMPORTANT THING YOU BUILD IS YOUR REPUTATION

Your hard work and skill get the job done right  
We just provide the best tools and technology

RIDGID.com

We  
Build  
Reputations™

**RIDGID**®

  
**EMERSON**™  
Professional Tools

DIAGNOSTICS

PRESSING

PIPE & TUBE TOOLS

DRAIN MAINTENANCE

POWER TOOLS





In 1966, Joe Sr. started a sewer cleaning business with his first Hydrojetter™

In 1988, Joe Jr. joined the family business that owned a fleet of Hydrojetters.

Today, Joe Jr.'s Son will be trained on the company's newest generation of Hydrojetters.

O'Brien® Hydrojetter™ 7040-SC Series

O'Brien® Hydrojetter™ 3518-SC Series

O'Brien® Hydrojetter™ 3518-SC Series (with IntelliControl™)

**O'BRIEN™**  
MANUFACTURING  
A PRODUCT OF HI-VAC CORPORATION

# Once a Hydrojetter™ user, Always a Hydrojetter™ user.

Generation after generation, the O'Brien® Hydrojetter™ has passed the most important test – the test of time. Like Joe Sr., a lot of sewer cleaning professionals still remember the first time they used a Hydrojetter.™ They knew immediately it was a piece of equipment they could depend on. Then day after day, the Hydrojetter™ proved to them, its innovative design and tough, quality construction delivered unmatched performance in the toughest working environments.

**HydroJetter**

A SMART BUSINESS DECISION



Booth 4115

To test for yourself the newest O'Brien® Hydrojetter™ models contact us at:

740-374-2306 • Toll Free USA: 800-638-1901 • [www.obrienmfg.com](http://www.obrienmfg.com)

**Jetter Hose**

**Hydraulic Swage Die Sets & Pusher**  
\$925.00

**Tiger Tails**

**Hose Reel Swivels**  
3/4, 1", 1 1/4"

**Warthog Rotating Nozzles**

Chatanooga, Tennessee info@epasales.com

**EPA ENVIRONMENTAL PRODUCTS & ACCESSORIES**

866-448-5547 FAX 423-876-4389

**PRICES ONLINE!**

[www.epasales.com](http://www.epasales.com)

**Booth 3123**

**Manhole Hook**  
\$28.00

**Hydrant Wrench**  
\$14.95

**Washdown Guns**  
Adjustable Spray Pattern  
Cone to Stream Shape

**Piston Valve**  
Brass  
6" NPT \$190.00  
6" Flange \$199.00

**Cam-Lock Duct Cap DC**  
3" DC \$7.40  
4" DC \$10.40  
6" DC \$28.00

**Cam-Lock Reducer**  
3" to 2" \$20.00  
4" to 3" \$29.00  
6" to 4" \$55.00

**NEW!!!**

**BUY ONLINE!**

**High Pressure Valves**  
3/4", 1", 1-1/4"  
2 Way Ball Valve  
3 Way Ball Valve

**Suction Hose for Vacuum Trucks**

**Aluminum Tube**

**Chain Cutters**

**Catch Basin Flange \* Crown**

**Kanaflex®**

**Lever Valves**  
Brass

**Aluminum Tube Aqua-Latch Couplers**

**Manhole Hook**

**Hydrant Wrench**

**Washdown Guns**

**Piston Valve**

**Cam-Lock Duct Cap DC**

**Cam-Lock Reducer**

**Pipe Plugs**

**Fall Protection Tripod & Winch**  
\$1,775.00

# OLDEST NAME IN THE BUSINESS

## — Over 100 YEARS OLD —

Call for the lowest prices on General Machines...  
 ...I'd give them away, but my wife won't let me, SHE'S CRAZY!



**CALL FOR GENERAL SPECIALS**

**Special pricing on all General jettors, cameras and machines**



**Repair Center for:**  
 Ridgid SeeSnake, Gen-Eye,  
 Radiodetection, Vision Technology  
 & Spartan Cameras  
**Fast Turnaround Time**

**Root Rat** root cutter nozzle



Booth 182

**CALL US FOR SHOW SPECIALS!**

**Allan J. Coleman Co., Since 1905 - Call us today! 773-728-2400**

"THESE PRODUCTS ARE SO GOOD, WE GIVE YOU OUR ADDRESS!"

5725 North Ravenswood Avenue • Chicago, IL 60660 • [www.allanjcoleman.com](http://www.allanjcoleman.com)

PHCC MEMBER



# LATERAL LAUNCHERS

No fees, licenses or commitments

DO YOUR OWN LATERAL SYSTEM

**\$7,999.00\***

Aluminum Construction

\*Plus shipping and handling



PUT YOUR COMPANY NAME ON LINER

**\$6,999.00\***

Fits Through Doors  
One Man Can Carry

\*Plus shipping and handling

Buy Direct • Custom Sizes Available • **CALL 1-888-783-7436**

This Is The Nozzle You've Been Waiting For

<sup>Patented</sup>  
**Root Rat**  
MADE IN THE USA

root cutter nozzle



**1/2"** 7-35 gpm/1500-10,000 psi

**3/4-1"** 40-160 gpm/1500-4000 psi



**3/8"** 3-10 gpm/2000-7500 psi

"The Root Rat is the easiest and most versatile root cutter nozzle I have ever used. The Root Rat works where other nozzles fail."

Tim Jones, owner of Eastern Sewer Jetting

"I specialize in root extraction and own 2 sizes of Root Rats and have found them to be superior in performance. I am happy to recommend the Root Rats to anyone who cleans drains."

Jeff, Jasco Inc

**Chempure's Hot Box**

This Hot Box turns a cold water jetter into a hot water jetter to de-ice, to dissolve grease, etc. depending on the flow rate it can heat the water up to 185° F.



**Custom Built Jetters**

Hot or cold water jetters from 4gpm at 4000psi to 12gpm at 4000psi, skid or cart frames or small trailer systems.

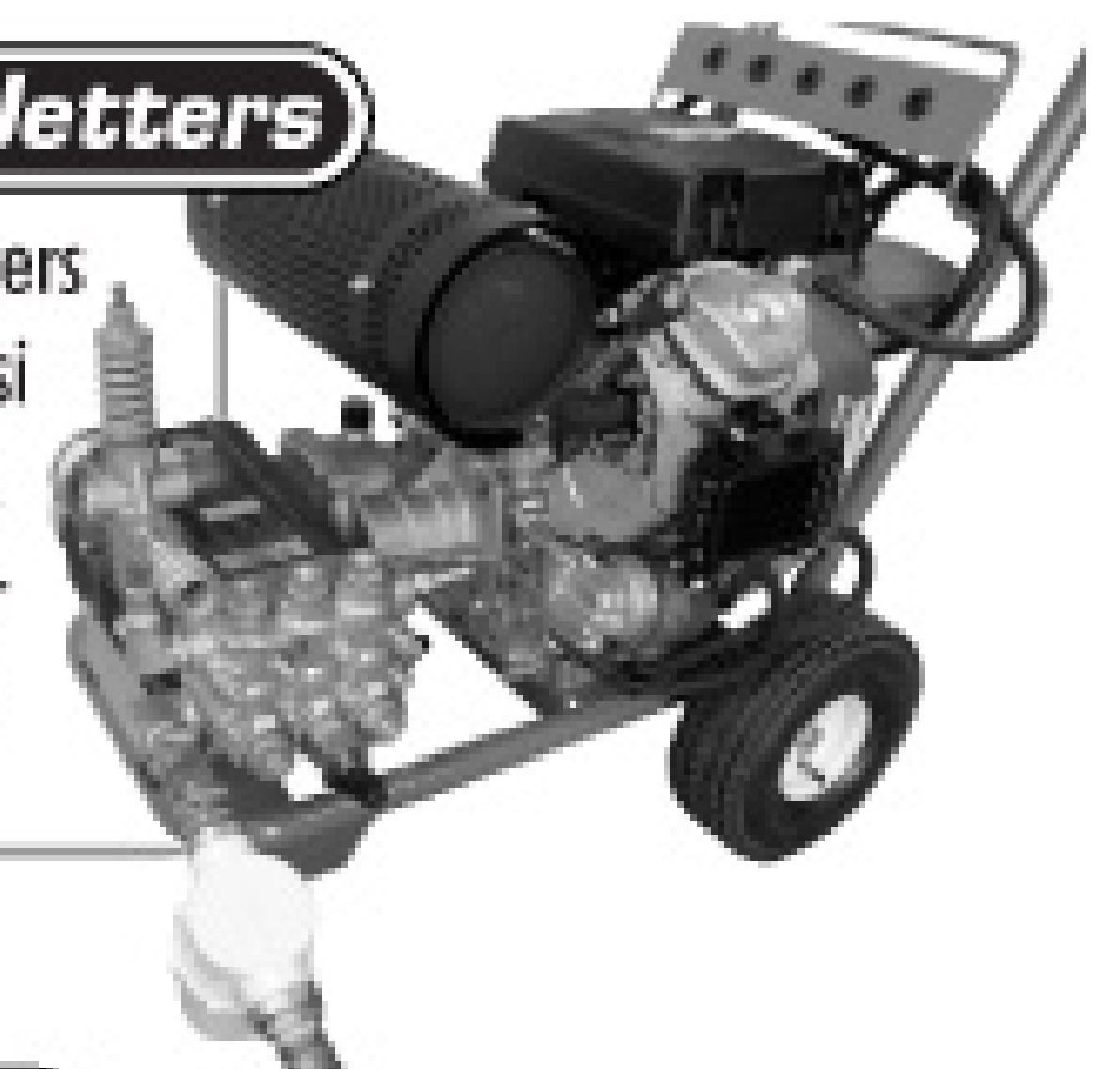

**Root Rat Combo Kit**

3/4 - 1 inch root rat combo kit. Use a reducer adapter to go from 1 inch to 3/4 inch.



"I bought the 3/8" Root Rat combo kit to use on my 4 gal at 3000 psi jetter, I cleaned out 100 ft of roots in a drain, WOW what a nozzle thanks to you and your company for a great product."

K.W., Mile High S&D Co

- WE SELL AND SERVICE COLD WATER JETTERS •
- WE SELL PARTS, PUMPS, UNLOADERS, HOSES, JET TIPS, ETC. •
- CALL FOR SPECIAL SHOW PRICING •

**CHEMPURE PRODUCTS INC.**

1-800-288-7873 • 330.874.4300

www.chempure.com

Visa, Mastercard, Discover Accepted



Booth 9332



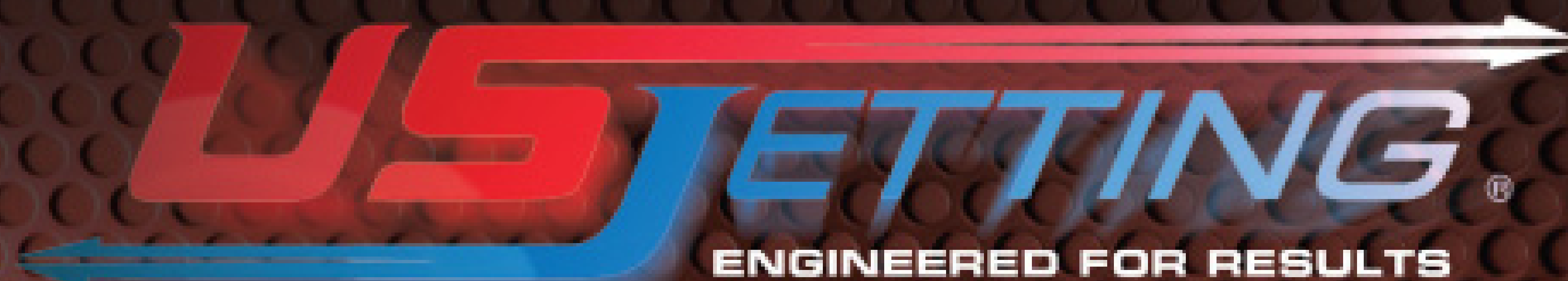

## DISCOVER THE POWER BEHIND THE FINEST JETTERS

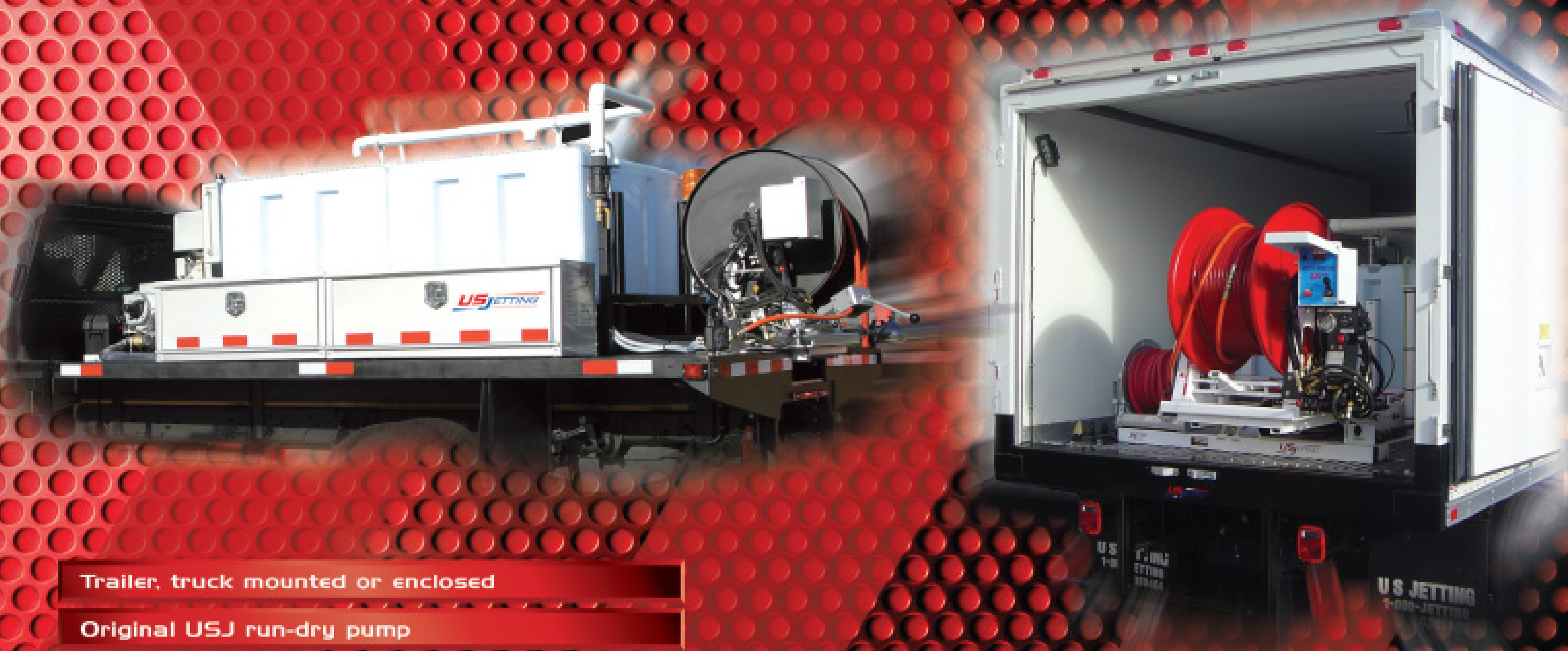

Trailer, truck mounted or enclosed

Original USJ run-dry pump

Stainless steel pump heads

Diesel power packs

Recyclable Antifreeze

Extensive and ongoing training and support

Local service through factory service techs

Insulated trailers and trucks

Fully retractable hydraulic reels

Wireless Remote Control



Booth 5155

1-800-538-8464  
[www.usjetting.com](http://www.usjetting.com)

**SewerSchool.com**

EVERYTHING YOU NEED TO KNOW ABOUT SEWER AND DRAIN CLEANING

**COAST TO COAST  
IN 2008**

Two day course for  
service technicians,  
owners, plumbers,  
managers, contractors  
and municipal staff.

**BOOK YOUR  
PLACE TODAY  
CALL  
800.538.8464**



# OUR TRANSMITTERS ALWAYS POINT TO THE SOLUTION.



**Whether it is with our receiver or yours.** Prototek has been making and servicing locating tools since 1990. Our transmitters are tiny, huge, versatile, flushable and they'll transmit through just about any material including steel. They're simply the best performing transmitters and receivers in the industry because we've built our business by listening to our best advisers: our customers.

We're happy to sell you one of our receivers because we believe they are the best designed and most accurate in the business, but our rugged and reliable 512 Hz or 16 Hz transmitters respond to receivers throughout the industry, not just ours.

Visit us at Expo. Meet Scott and Kent. They'll tell you other honest things about Prototek products that you'll be pleasantly surprised to hear.

**See you in Louisville at Booth 3187!**





# Prototek

**800-541-9123**

Web: [www.prototek.net](http://www.prototek.net)

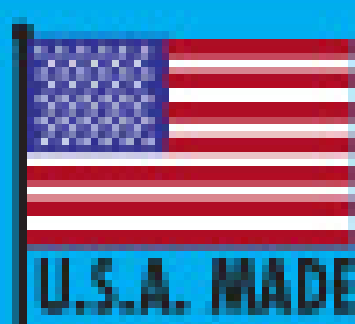
Email: [prototeksales@prototek.net](mailto:prototeksales@prototek.net)





#5001-6001



**THE P/2000**  
Supertruck

## The Ultimate Service Vehicle



1-800-763-0700 ext. 2317 or visit [www.hackneyplumbing.com](http://www.hackneyplumbing.com)



**AQUA MOLE**  
TECHNOLOGIES

## Custom Drilled NOZZLES

**SIX PACK KIT™**



**NOW OFFERING JETTING HOSE!**  
CALL FOR A QUOTE

 Booth 4170

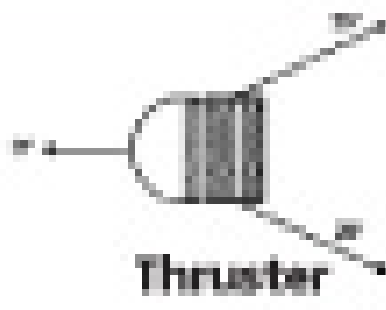

Thruster



Blind Thruster



Flusher



Monster Mole™



De-icer/Degreaser



Corner Mole

NPT Size	Price	Savings*
1/8"	\$120	\$34
1/4"	\$130	\$39
3/8"	\$140	\$41
1/2"	\$150	\$43

\*Compared to individual prices

- Each nozzle is **custom drilled** to match your pump's flow and pressure specs for **optimized nozzle performance**.
- Custom drilling means **your choice of spray patterns**.
- Each nozzle is made with **heat treated 416 stainless steel** for superior corrosion and wear resistance, and rated up to 10,000 psi.
- Most orders shipped within **one business day**.
- **100% satisfaction guarantee.**

**CALL TOLL FREE: 877-457-2782**

North Royalton, OH 44133 • [www.aquamole.com](http://www.aquamole.com) • Fax: 440-237-2987



# Avoid costly utility strikes

## Dig more safely with Vactor HXX vacuum excavators

Conventional excavation techniques can result in striking and damaging fiber optics, water lines, electrical lines, cable and gas lines. With a Vactor HXX vacuum excavator, you can excavate all around existing utilities—with minimal risk of damage.

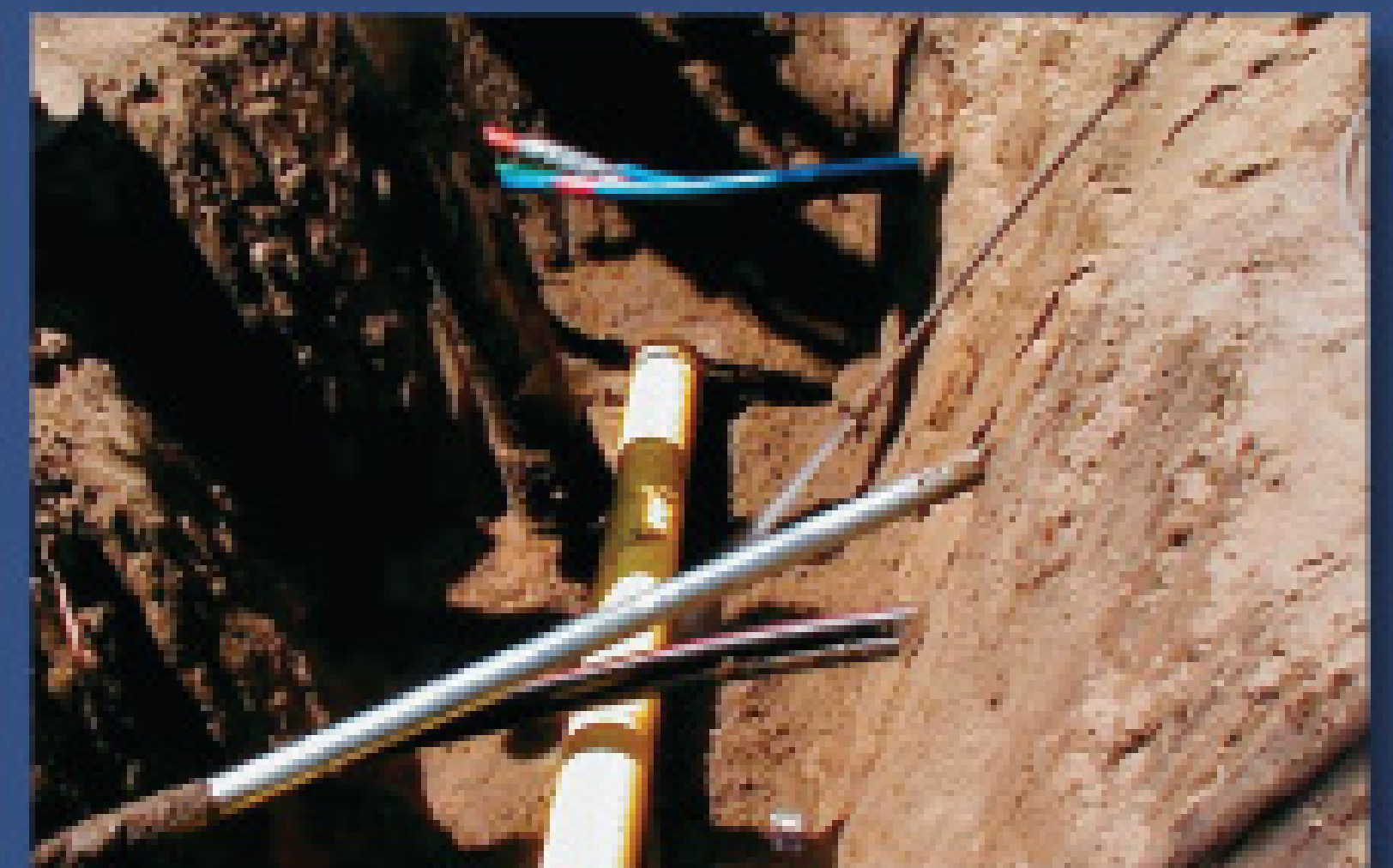

### **HXX Prodigy Mid-sized Vacuum Excavator**

Excavates with water or optional air  
Perfect for potholing or locating



### **HXX Full-sized HydroExcavator**

Breaks soil apart with pressurized water  
Excellent for big digs and deep trenching

To schedule a demonstration of the HXX HydroExcavator or the new HXX Prodigy, call Vactor at 1-800-627-3171 or visit [www.vactor.com](http://www.vactor.com).

**VACTOR®**  
**HXX**  
VACUUM EXCAVATORS  
Safe. Smart. Reliable.



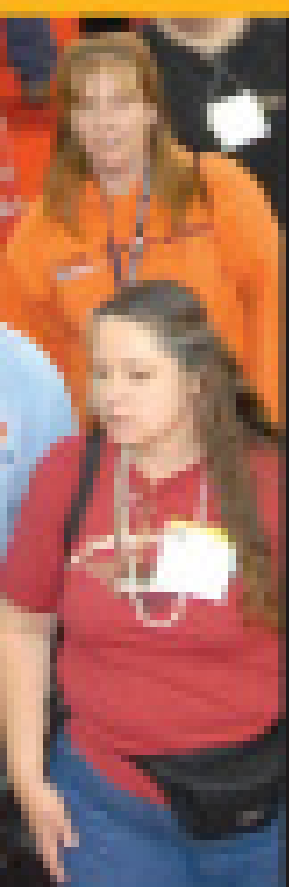

## It's all here

Exhibitors provide hands-on look at industry's latest technology.

By Ed Wodalski

A new year. A new location. New vendors and thousands of new products promise to make the 2008 Pumper & Cleaner Environmental Expo International in Louisville, Ky., the best ever. And seeing this is the Expo's 28th year – that's saying something. Although with three big days of educational seminars, nationally known entertainer Jeff Foxworthy, chart-topping Big & Rich, and nearly a million-square-feet of exhibition space you might not need much convincing. Still, we realize the one reason you come to the Expo is to get a hands-on look at the industry's latest technology. To help you plan your visit, here is a look at some of the many products you'll want to see.



## Infrastructure Maintenance & Repair

### A.W. Cook Cement Products Inc.

CemTec Silatec CAM manhole restoration mortar is a pre-blended, calcium aluminate cement used to seal and strengthen brick and concrete manholes. The mortar has significant early strength gain, which enables early application of coatings. It can be hand applied or sprayed through a nozzle or spin-casting device.



706/654-3677; [www.awcookcement.com](http://www.awcookcement.com);  
Expo booth 6057.

### Parson Environmental Products Inc.

The VersaSpray G70 infrastructure rehabilitation unit is designed to spray mortar, calcium aluminates, epoxies and polyureas. Components include a 4000-psi pressure washer, 300-gallon low profile water tank, 15kW generator, 100-cfm



air compressor with dryer, mortar mixer and pump. Other features include hoses and spincaster, urethane grout pump, plural component heated coating spray system, and hydraulic jack stand. The fully hydraulic system is powered by a 90-hp

diesel engine and mounted on an 8- by 20-foot dual-axle trailer rated at 14,000 GVW. 800/356-9023, [www.parsonenvironmental.com](http://www.parsonenvironmental.com);  
Expo booth 8219.

### Cretex Specialty Products

Flexible Mechanical Internal Manhole Chimney Seals are designed to stop inflow caused by deteriorated or broken frame-chimney joints. Such inflow can be brought on by frost heave, soil movement, traffic loading, thermal expansion and contraction of the surrounding pavement, and poor or antiquated construction methods. Reducing surcharging/bypassing can lower treatment and maintenance costs, as well as increase pavement life. 800/345-3764; [www.cretexseals.com](http://www.cretexseals.com); Expo booth 4004.



### Infratech

Monoform is an ABS interior manhole forming system that enables the pouring of new concrete walls and bases for complete rehabilitation of existing manhole structures. Restoration is completed without traffic detours, external sewage bypassing and disruption to adjacent utilities. Custom forms are available for larger structures such as lift station rehab or retrofit.

Rehabilitation service and onsite training is available. 763/428-6488; [www.infratechonline.com](http://www.infratechonline.com);  
Expo booth 13035.



## Avanti International

Available in liquid and powder, the AV-100 acrylic grout features a low viscosity that enables it to penetrate leaky areas that might otherwise remain open. As a monomer, it acts as a soil stabilizer to stop leaks in sewers and impede water in tunnels and other underground structures. It offers a range of gel times, and is stable, non-toxic and non-reversible in cured form. [800/877-2570](tel:8008772570), [www.avantigrout.com](http://www.avantigrout.com); Expo booth 14048.

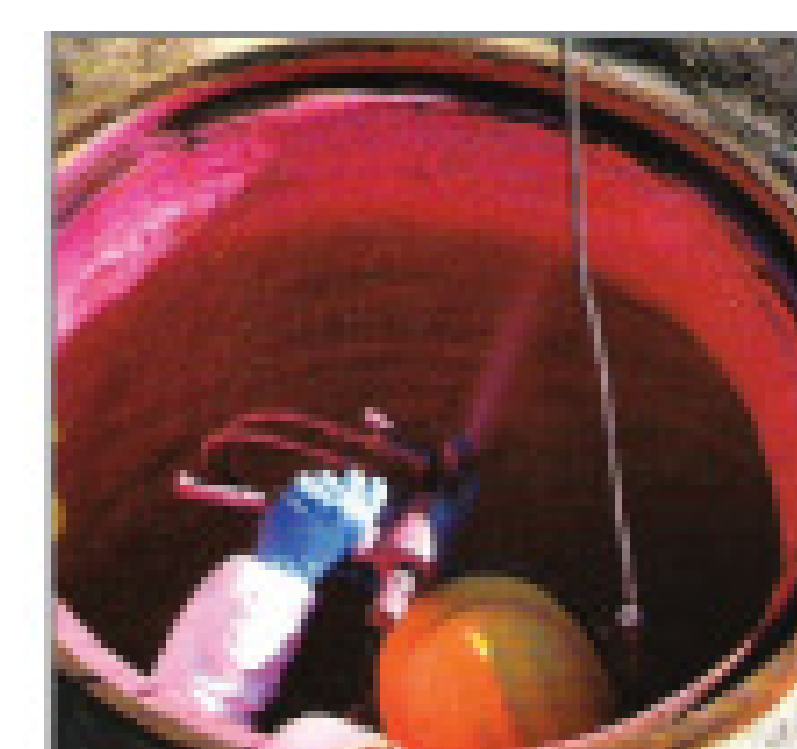

## GCI Spectrum

The SpectraShield liner system features a silicone modified polyurea spray-applied coating, designed to stop groundwater

infiltration and prevent corrosion. The quick-curing formula can rehabilitate and protect wastewater structures such as manholes, wet wells, or wastewater treatment plant facilities. Application on a typical 7-foot deep manhole can be completed in less than one hour. [800/284-2030](tel:8002842030), [www.spectrashield.com](http://www.spectrashield.com); Expo booth 7024.

## Easy Liner LLC

The 5-in-1 CIPP System Test Drive Rig enables contractors to enter the rehabilitation services market without long-term commitments. The rental plan includes sales



and marketing assistance, pre-bid and submittal assistance, training and job assistance, and project planning. The rental rig is equipped to perform manhole-to-manhole rehabilitation, point repairs, lateral connections, lateral rehabilitation directly from the main and industrial/commercial application repairs. The program is available for various rental lengths. [888/639-7717](tel:8886397717), [www.easy-liner.com](http://www.easy-liner.com); Expo booths 136, 9037.

## Sprayroq Inc.

Sprayshield Green is an environmentally friendly, renewable compound used for corrosion coatings in municipal wastewater collection and treatment systems. The green product line replaces between 25 and 50 percent of the petroleum-based components used in Sprayroq's spray-applied polyurethane solutions. [800/634-0504](tel:8006340504), [www.sprayroq.com](http://www.sprayroq.com); Expo booth 6033.



## Inflow Solutions Inc.

Rubberseal Spray Grade is a cold, spray-applied, instant-set rubber membrane that forms a strong bond to most construction materials.

Environmentally friendly, the spray provides a flexible, odorless, non-toxic seamless, instant build seal for pipe and manhole joints and lining. The spray also is free of VOCs and flammable solvents. [866/607-6826](tel:8666076826), [www.inflowsolutions.com](http://www.inflowsolutions.com); Expo booths 14016-17.

## Hurco Technologies Inc.

The Power Smoker 2 and Ripcord leak detection systems locate sewer and plumbing problem areas through the use of



LiquiSmoke. Laboratory tested to be clean and safe for commercial and residential usage, both smoke-detection systems also feature the SuperJet high performance smoke generator for greater output. [800/888-1436](tel:8008881436), [www.gethurco.com](http://www.gethurco.com); Expo booth 39.

## Superior Signal Company Inc.

The 5E Electric Smoker is designed to detect plumbing leaks and sources of odor. Weighing eight pounds, the smoker connects to either a 110-volt AC or 12-volt DC



power source. To operate, connect the smoker to any cleanout or vent, plug it in, turn it on, light the smoke candle and check for leaks. [800/945-8378](tel:8009458378), [www.superiorsignal.com](http://www.superiorsignal.com); Expo booth 6141.



## Mr. Manhole

Similar to a giant keyhole saw, the Mr. Manhole chimney repair system removes the existing frame and lid to the cone level, then rebuilds it to the height and slope of the road. The system works on a skid-

steer and uses a plastic, stay-in-place form to prevent water and gas from deteriorating the cast-in-place, epoxy-coated, re-rod reinforced concrete collar. The entire process takes less than an hour. [419/229-3015](tel:4192293015); [www.mrmanhole.com](http://www.mrmanhole.com); Expo booth 15007.

## Industrial Diversified Products Inc.

The T Lift manhole remover is designed to unseat covers measuring 19-26 inches from pick-hole to pick-hole without prying or straining the back. When properly attached, the 7-pound device unseats, lifts and re-seats covers in one smooth motion. No setup is required. The tool also cleans inside the ring for proper resealing, while the adjustable pin enables users to remove covers up to 31 inches in diameter. [251/626-9143](tel:2516269143), [www.tlifts.com](http://www.tlifts.com); Expo booth 3213.







### Madewell Products Corp.

The Modular Restoration Trailer features a hydraulically powered mortar mixer/pump, 5,000-psi pressure washer, 90-gallon capacity plural component epoxy spray pump



and 10,000-watt hydraulically powered generator. The equipment package also can be mounted on a goose neck trailer, track vehicle or truck. 770/856-4470; [www.madewell.com](http://www.madewell.com); Expo booths 5013, 6011.

### RapidView IBAK USA

The ProKASRO is self-propelled pipe rehabilitation robot that carries its own camera system, eliminating the need for secondary equipment and crews to place and monitor the cutter during operation.

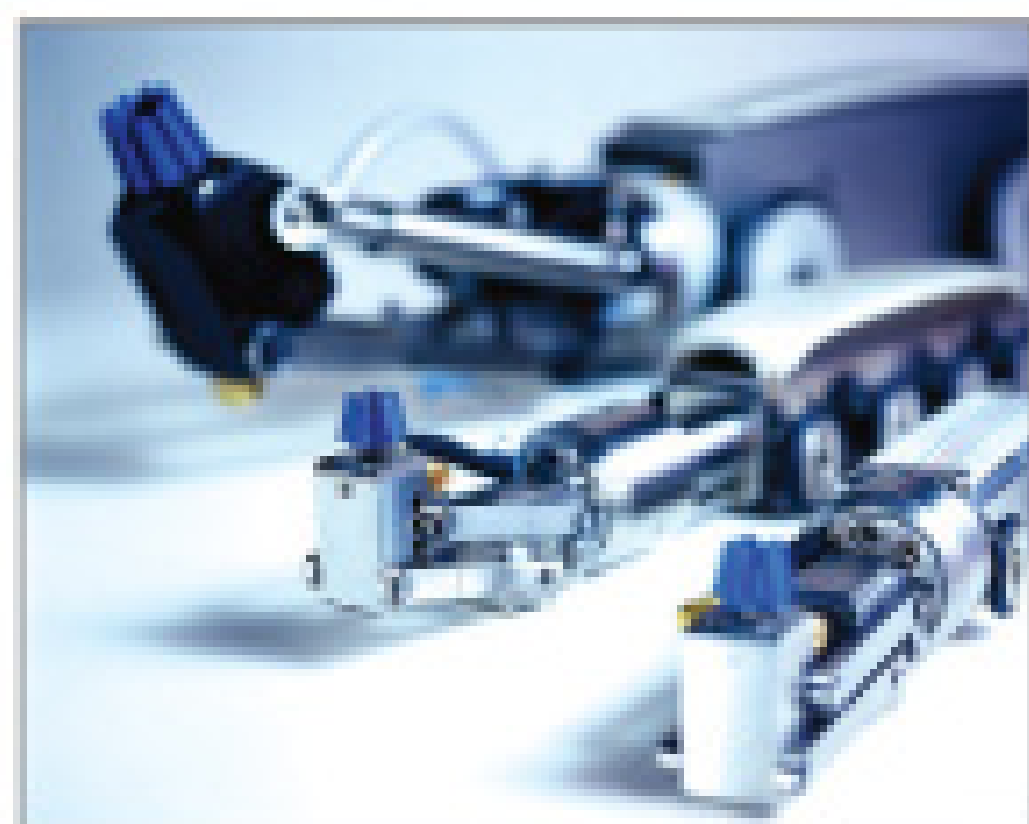

Designed for quicker setups, the robot features high-power

pneumatic motors for lateral repairs and a variety of tools, while its 4 degrees of motion offers greater precision and flexibility when working. 800/656-4225, [www.rapidview.com](http://www.rapidview.com); Expo booth 2130.

### Reed Manufacturing Co.

The DM2100 drilling machine is designed to cut or drill through the cast or ductile iron pipe wall via the corporation stop inserted into the service saddle. Featuring a "flip clamp" on the star feed, the unit uses D Series drill bits or hole cutters and, when cou-

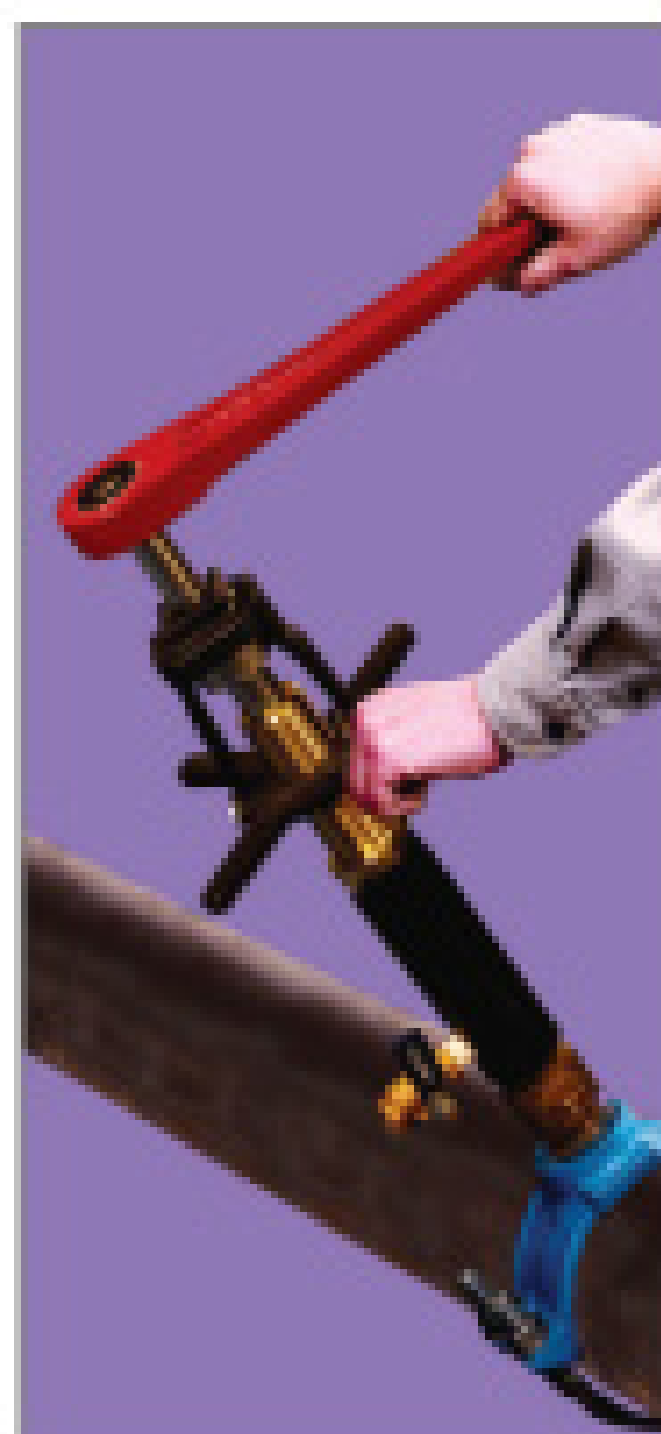

pled with shell cutters and necessary adapters, can also be used on C-900 PVC pipe or PE water mains. Several kits are available for AWWA, NPT or BSPT needs. 800/666-3691, [www.reedmfgco.com](http://www.reedmfgco.com); Expo booth 19033.

### TT Technologies Inc.

The trenchless Grundotugger static pipe bursting system is designed to burst and replace service laterals up to 150 feet quickly and easily, without costly restoration

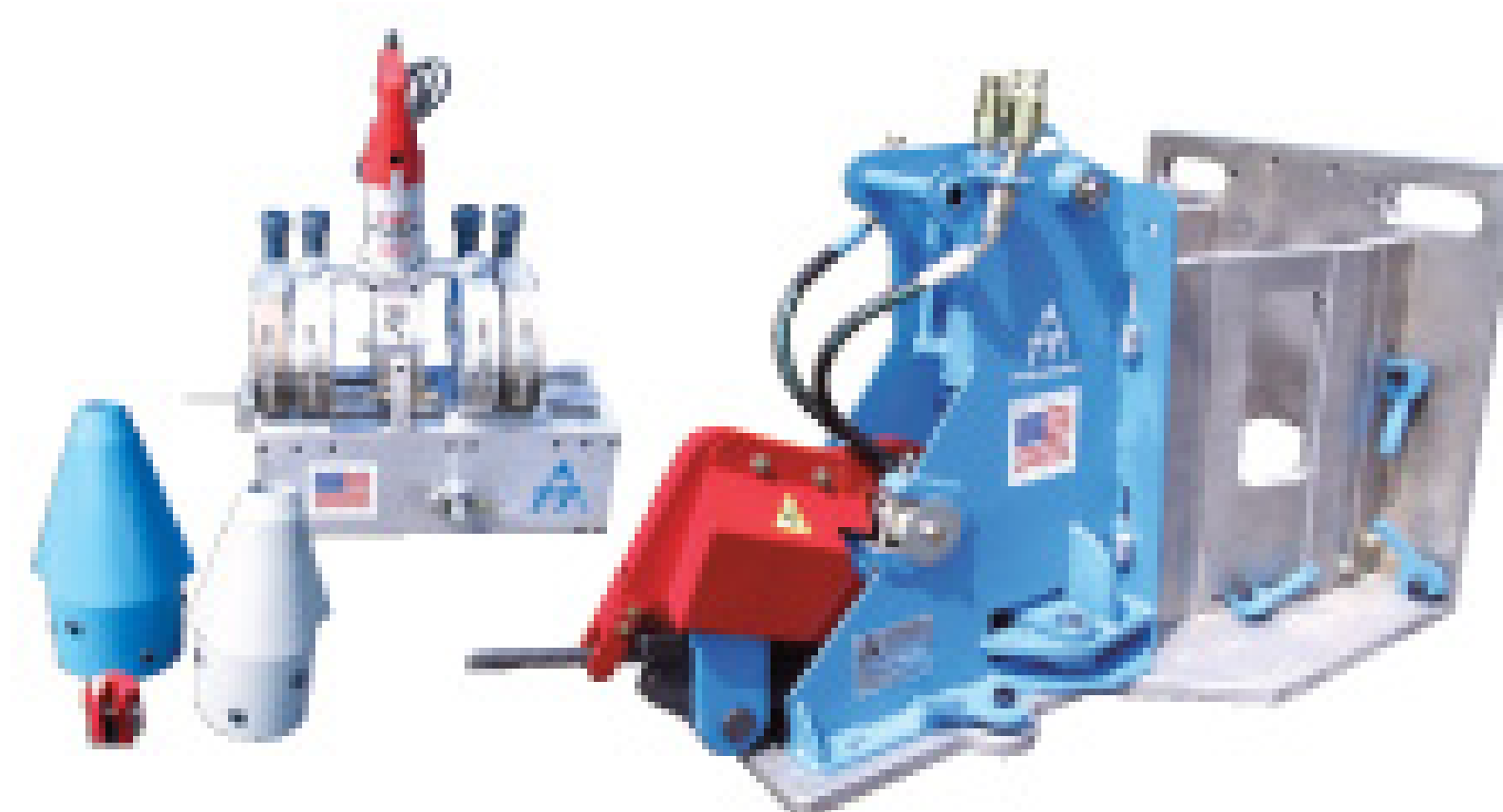

or disruption. The lightweight unit includes everything needed for bursting 4- to 6-inch laterals, upsize or size for size, including bursting heads, winch cable unit and power pack, and pipe fusion equipment. The quick-lock and bolt-on bursting heads are easily installed. The bursting unit can negotiate turns and bends up to 45 degrees and is able to overcome tight working conditions. 800/533-2078; [www.tttechnologies.com](http://www.tttechnologies.com); Expo booth 8197.

### TRIC Tools Inc.

The BC30 monolithic puller is available in both high-pressure and low-medium pressure configurations. The unit is engineered to replace from 3/4-inch water pipes up to 6-inch sewer laterals and beyond when combined with BIG SHOT piercing tools. Its lightweight, compact design enables the unit to be operated by an independent plumber and helper. 888/883-8742, [www.trictrenchless.com](http://www.trictrenchless.com); Expo booth 6089.



### Wil-loc Inc.

The Polyrion line of HDPE transition fittings bonds metal with HDPE by injecting resin through precision hole patterns to encapsulate the metal shank. The result is a single-



component transition fitting. The 4- to 12-inch fittings feature ball-and-socket couplings with double-pin design on the locking lever. The 1-inch to 2-inch mini stainless-steel fittings have tapered male threads. The fittings are designed to meet or exceed the pressure and temperature ratings of HDPE pipe. 800/801-0123, [www.willoc.com](http://www.willoc.com); Expo booth 13015.

### Formadrain

The inflatable LMC (later-main-connection) system is designed to repair tee and "Y" sewer connections. Made of fiberglass and polyethylene sheeting and epoxy, the system requires three access points to install



(two manholes and a cleanout, inside or outside the building). No digging is needed. 888/337-6764; [www.formadrain.com](http://www.formadrain.com); Expo booths 4020-4021.

### PipeLogix Inc.

The MACP certified (NASSCO) manhole, survey and assessment data collection software enables inspection teams to collect,

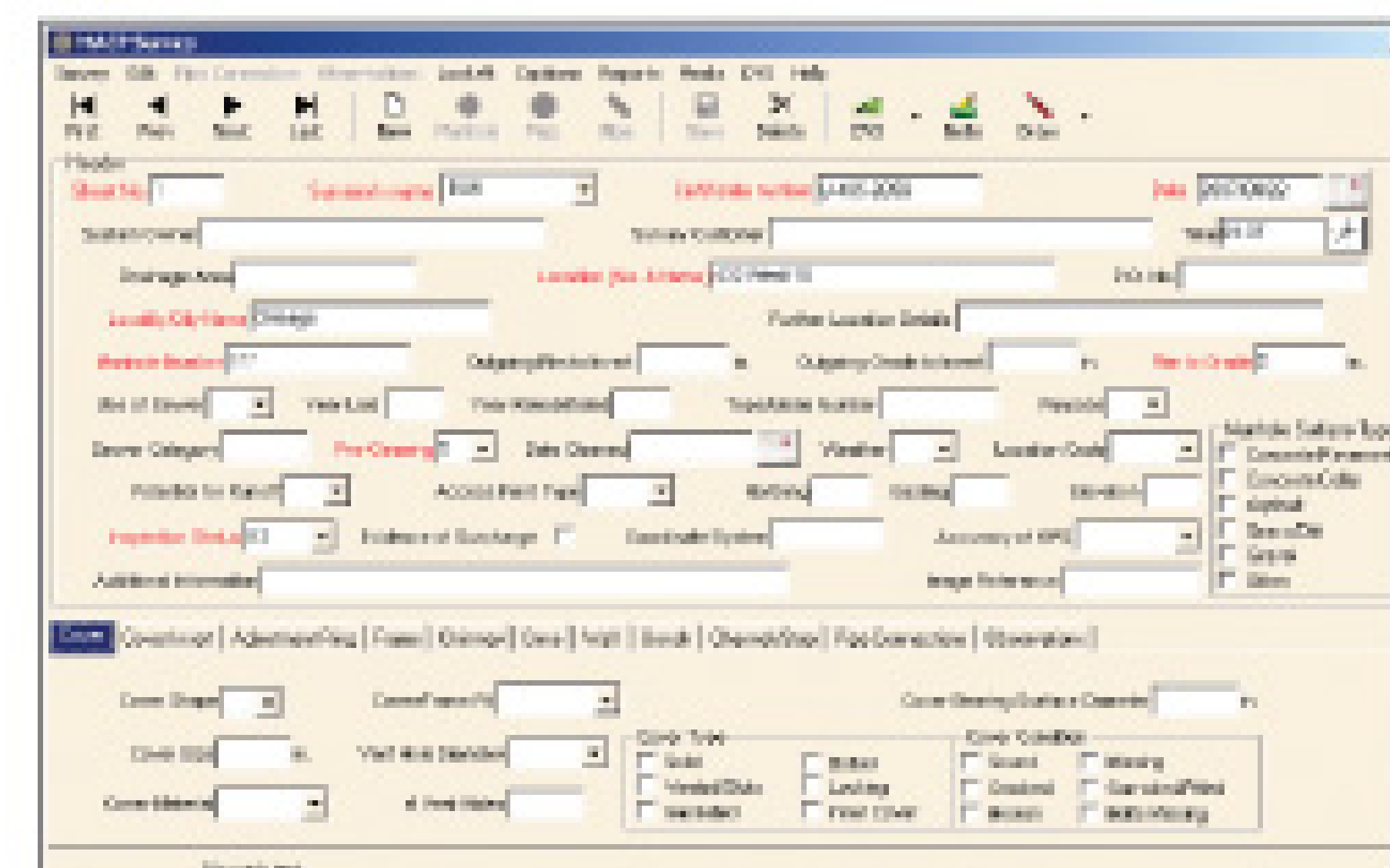

analyze and share information about manhole components per the MACP format. Compatible with all CCTV systems, the software can be used by itself or with other flexidata components. Mandatory entry

fields assist operators in creating accurate and complete surveys that are validated per MACP requirements. Each manhole component (cover, cone, bench, etc.) has its own entry tab, enabling users to create detailed reports of the asset's condition. Survey data can be exported to a MACP data exchange file for sharing with asset management programs. [866/299-3150](tel:8662993150), [www.flexi-data.com](http://www.flexi-data.com); Expo booth 158.

## Safety Devices

### Ace Supply Co.

The Kwikk-Lokk Manway-SAFE-T vacuum interrupter provides vacuum truck operators with an extra margin of safety when working with high-suction hoses. Designed to quickly break vacuum in case of an emergency, the device is available with optional Manhole Manager. [814/899-3644](tel:8148993644); [www.kwikk-lokk.com](http://www.kwikk-lokk.com); Expo booth 7146.

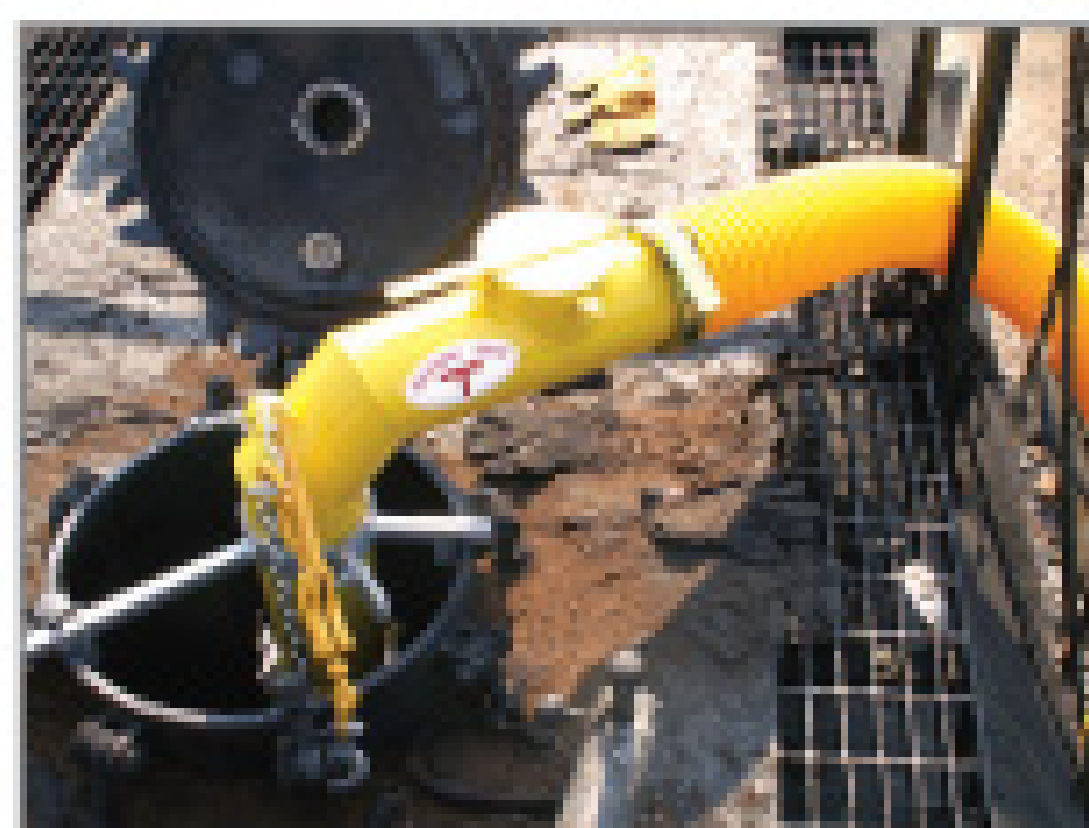

### Advanced Pressure Systems

Featuring an easy-carry handle built into the stand, the Flow Divider Valve (FDV) is designed to provide pressure gauge protection. Field servicing is done through the change out of a cartridge valve and seat assembly for each side. The device, which allows two or more dump guns to operate simultaneously from one pump, is available in 15k and 20k models. Quick change adapters can provide easy hook-up for various sizes and styles of supply hose connections. [877/290-4277](tel:8772904277), [www.advancedpressure.com](http://www.advancedpressure.com); Expo booth 3023.



### T&T Tools Inc.

The insulated Mighty Probe provides protection against electrical shocks (up to 50,000 volts). The optional Slide Adapter enables the probe to be driven into hard ground. The probes feature a steel shaft with replaceable tip and are available in lengths from 3 to 6 feet in 6-inch increments. [800/521-6893](tel:8005216893), [www.tandttools.com](http://www.tandttools.com); Expo booth 3099.

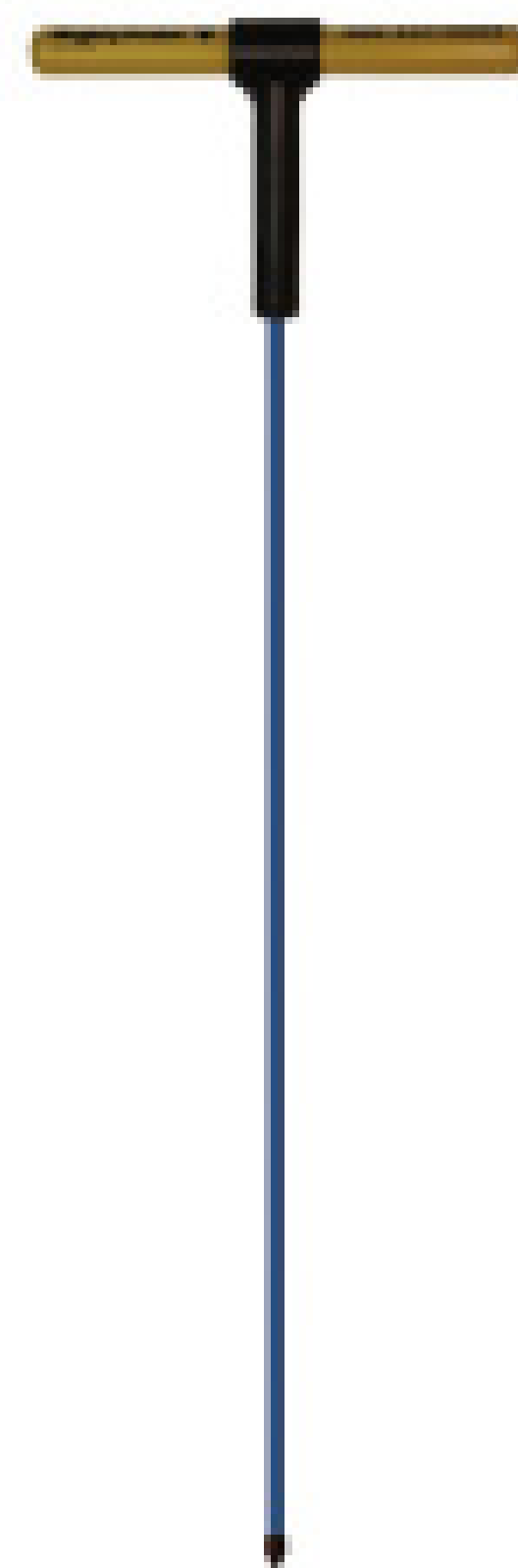

### Ashtead Technology Rentals

The Mala Easy Locator is designed to locate utilities and anomalies 20 feet below the surface. The system is configurable for different soil types and is engineered to work over multiple surfaces with the off-road cart. The unit features adjustable wheel height and can be pulled backwards to operate on rough terrains and unstable soil. [800/242-3910](tel:8002423910), [www.ashtead-technology.com](http://www.ashtead-technology.com); Expo booth 9208.



## Data Systems

### Famhost

The Linkwriter wireless pen enables drivers to transmit paperwork from the jobsite to the office in seconds. Using a digital pen and regular paper printed with a special background, a tiny camera registers the pen's movement. When the user checks "send," data is transmitted through a Bluetooth-enabled phone, wireless laptop, tablet PC or desktop for viewing. Data is stored as both an image and text, enabling inventory to be updated in real-time. [800/658-1676](tel:8006581676), [www.linkwriter.com](http://www.linkwriter.com); Expo booth 4140.

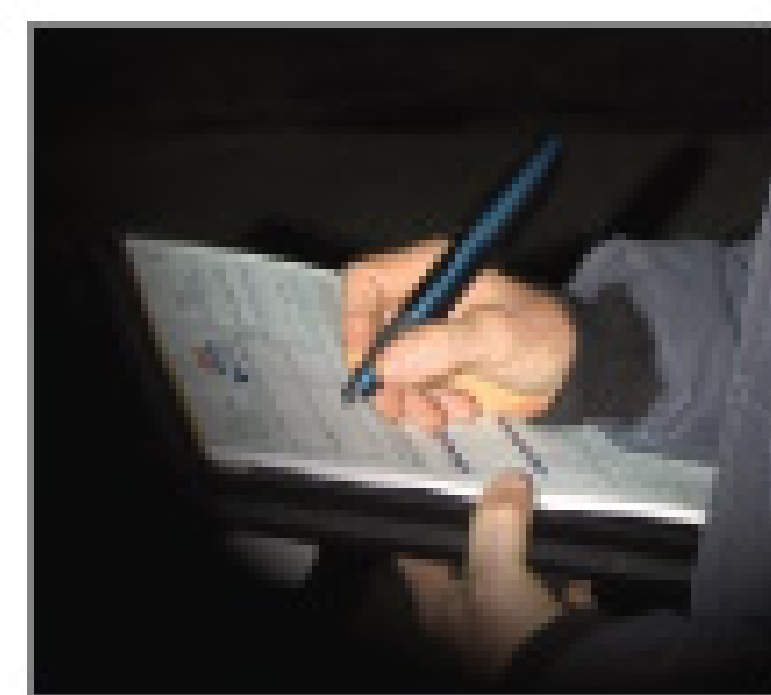

### Ritam Technologies

The ERIT electronic routing and inventory tracking subsystem is designed to track field servicing of portable restrooms and other repetitive services, such as grease traps. For proof of service, simply touch the reader to the button. Reporting functions alert management to areas that require attention: excessive driving time or stops between services, lengthy service times, or missed services. [800/662-8471](tel:8006628471), [www.ritam.com](http://www.ritam.com); Expo booth 118.



## Pumps, Valves

### Godwin Pumps of America Inc.

The 4-inch by 4-inch CD140M and 8-inch by 6-inch CD180M portable diesel pumps offer both elevated heads and 3-inch solids handling capabilities without sacrificing flow rate. The pumps achieve total dynamic heads to 280 feet and flows to 1,100 gpm. Both pumps are automatic, self-priming and feature an oil bath mechanical seal that enables them to run dry without damage. [856/467-3636](tel:8564673636); [www.godwinpumps.com](http://www.godwinpumps.com); Expo booth 9029.

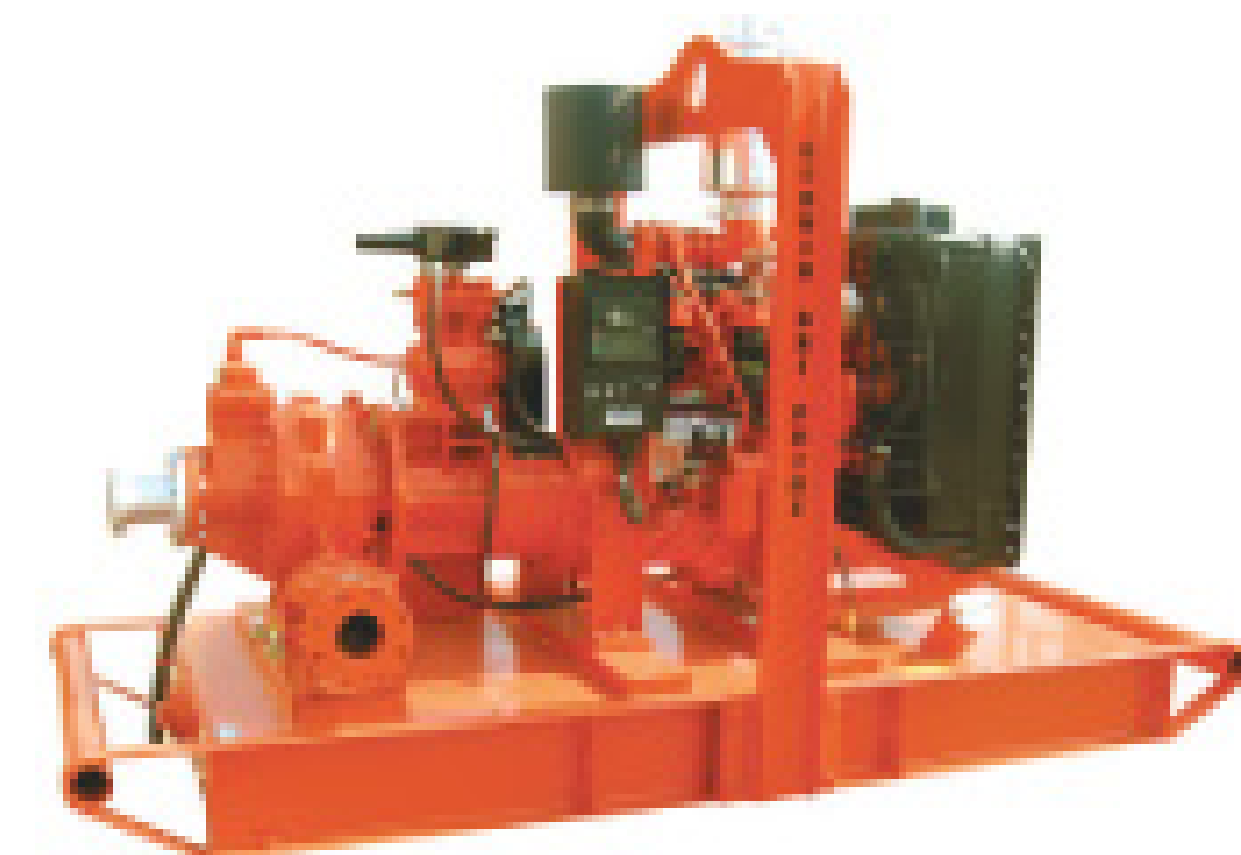





### Liberty Pumps

The Omnivore 2-hp grinder pump with V-Slice Cutter Technology provides 367,000 cuts per minute for superior shredding performance in demanding sewage applications. An open volute design eliminates the cutwater - improving

solids flow and reducing potential jamming. Other features include a one-piece cast iron body, quick-disconnect power cord, stainless steel impeller and dual shaft seals. Complete pre-assembled systems are available.

800/543-2550, [www.libertypumps.com](http://www.libertypumps.com);  
Expo booth 9215.

### Thompson Pump & Manufacturing Inc.

The compressor-assisted, dry-prime TSC series trash pumps are designed for flows to 1,750 gpm, heads to 172 feet and spherical solids to 3 inches. Ranging from 4 to 6 inches in size, the pumps are made for



sewage bypass or general dewatering and feature the environmentally friendly ENVIOPRIME system, designed to prevent fluids, such as sewage and containments, from entering the venturi and spilling on the ground. The weather-resistant, sound-attenuated Silent Knight canopy enables the pumps to operate at 70 dBa or lower for use in residential areas or near schools or hospitals. 800/767-7310, [www.thompsonpump.com](http://www.thompsonpump.com);  
Expo booth 8025.

### FMC Technologies Inc.

The Q12 line of sewer cleaning pumps offer 80 gpm at 3,000 psi and 520 rpm. The slower operating speed is designed for longer life, less maintenance and lower operating cost.

281/260-2121; [www.fmctechnologies.com](http://www.fmctechnologies.com);  
Expo booth 9235.



### Modypumps Inc.

Designed for mobile sewer bypass operations, the 10-hp Submersible Manhole Pump fits a standard 21-inch manhole. Able to pass 3-inch solids, the unit can pump up to 1,100 gpm and heads up to 60 feet. Available in a variety of voltage/frequency configurations, the pump also features a Class H insulated motor equipped with thermal protection, and tandem tungsten carbide upper and lower mechanical seals. 888/900-6639, [www.modypump.com](http://www.modypump.com); Expo booth 18023.



### HPP

Designed for the municipal sewer jetting and industrial cleaning industry, the 160-hp Series MLR and 190-hp Series RLR high-pressure pumps are engineered for performance and dependability. 888/708-1894, [www.hpp.it](http://www.hpp.it); Expo booth 18037.



### Banjo Corp.

Constructed of glass-filled polypropylene for strength, corrosion resistance and durability, the compact Banjo ball valve allows for maximum flow in a range of sizes from 1/2 to 4 inches. The valve features stainless-steel bolts, 100 percent PTFE ball seats and FKM



(viton type) body seals, providing 100 psi at 70 degrees F and 75 psi at 150 degrees. 765/362-7367, [www.banjocorp.com](http://www.banjocorp.com); Expo booth 19014.

### Posey Hydro Solutions

The Dirty Water Valve Assembly is made for high-pressure plunger pumps that face excessive valve and seat erosion and water

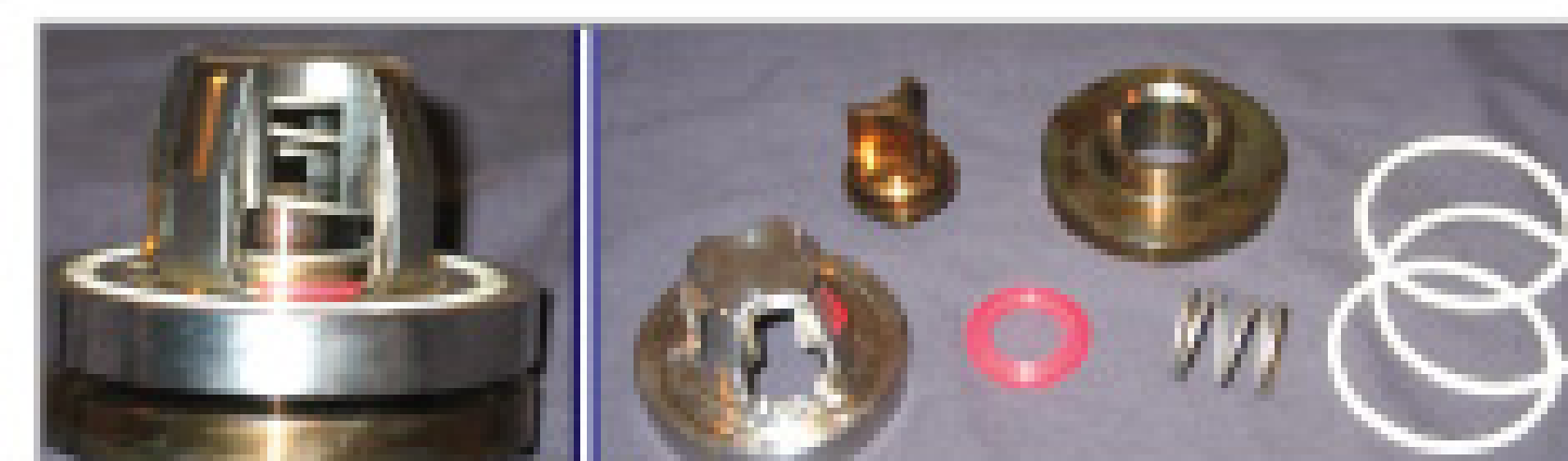

bypass due to leaky valves brought on by impurities in plant process water. Field tested over three years, the valve provides a positive "memory" seal, extends the time between valve seat lapping, and has a replaceable plastic cushion ring.

330/239-2552; [www.poseyhydro.com](http://www.poseyhydro.com); Expo booth 18031.

## Jetters, Nozzles

### Cam Spray

The SK3907V trailer jetter is powered by a 23-hp Vanguard engine and delivers 3,900 psi and 7 gpm. The larger SK3012K is powered by a 29 hp, liquid-cooled, fuel injected Kawasaki engine and delivers 3,000 psi and 12 gpm.

Both SK Series models come with a DC-powered variable speed reel. 800/648-5011, [www.camspray.com](http://www.camspray.com); Expo booth 3069.



### Durand-Wayland Inc.

The John Bean SewerJet 700 pressure washer is designed to handle serious emergencies as well as routine, preventive maintenance, such as cleaning grease from the sides of manholes. The unit can be operated by one person, tows easily and doubles as a cleaner of power equipment, including dozers, graders, mowers and trucks. 800/241-2308, [www.johnbeansprayers.com](http://www.johnbeansprayers.com); Expo booth 2017.



## Dyna-Vac Equipment

The Jet-N-Vac 1000SC trailer-mounted combination



sewer cleaning system features a 1,400-cfm PD vacuum pump in combination with an 18-gpm, 4,000-psi jetting system. Made to punch through stubborn obstructions, the combination unit brings big-truck capability to a compact system that can be easily customized. 888/298-8668, [www.dynavacequipment.com](http://www.dynavacequipment.com); Expo booths 7168, 7169, 7171.

## SRECO-Flexible Inc.

Designed to clean 4- to 18-inch lines, the Bronco trailer jet combines pipeline cleaning with camera inspection. Delivering 20 gpm at 4,000 psi, the jetter features a 325-

gallon water tank, articulating reel, and 500 feet of 1/2-inch hose. The complementary Jet-Cam includes 600 feet of coaxial cable on an electronically operated reel. The

jetter/camera unit is powered by an electric-start, 90-hp, 2.5 liter, 4-cylinder Ford gasoline engine. Standard accessories include 15-degree and 35-degree cleaning nozzles. 800/421-6536, [www.sreco.com](http://www.sreco.com); Expo booth 10007.



## Triple R Specialty

The Hurricane 3010 trailer jetter delivers 3,000 psi at 10 gpm and

comes complete with gasoline engine matched to the pump manufacturer's output rating, 400 feet of 1/2-inch hose, nozzles, safety equipment and more. 800-356-9661, [www.triplerspecialty.com](http://www.triplerspecialty.com); Expo booth 8223.



## Jetech Inc.

The 300TJ3-UH and 400TJ3-UH ultra-high-pressure triplex jetting pumps are

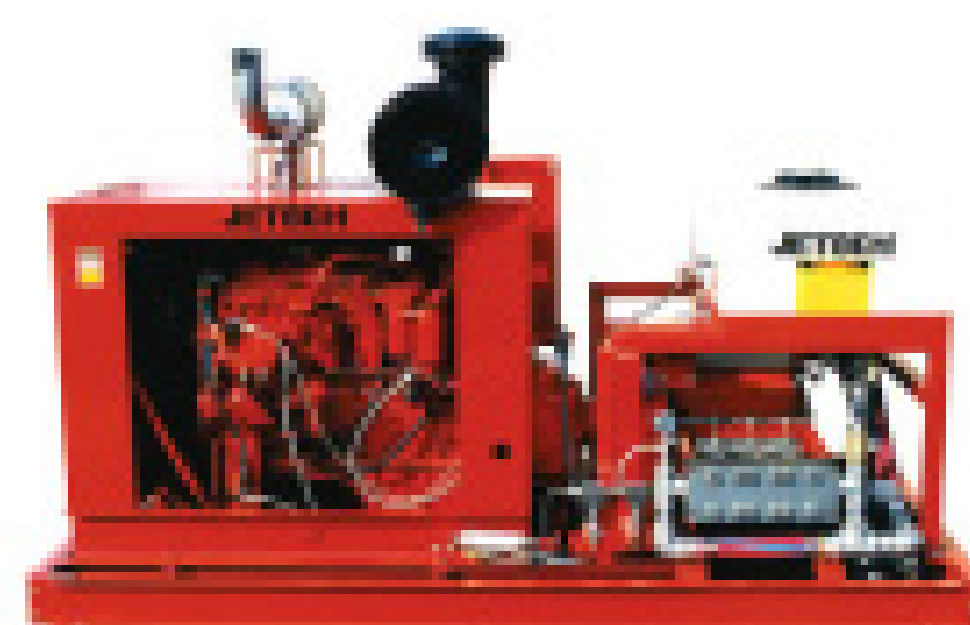

designed to deliver 40,000 psi for automated airport runway cleaners, rotating hand lances, grate deck and floor cleaners, concrete removal systems, surface preparation and high-pressure jetting tools. 269/965-6311, [www.jetech.com](http://www.jetech.com); Expo booth 8001.

## NozzTeq

The stainless steel JAWS sewer nozzle features a "looping" water system of individual conduits for



increased efficiency. The system is engineered to produce disciplined, well-defined and powerful water streams that stay together longer and farther for more efficient pipeline cleaning. 866/620-5915, [www.nozzteq.com](http://www.nozzteq.com); Expo booth 8181.

## StoneAge Inc.

The Banshee tube cleaning nozzle, models BN13, BN18 and BN24, range in size from 13 mm to 24 mm



and come with choice of inlet pipe thread connections. Featuring 20,000 psi capacity, the replaceable heads are available with either polishing or unplugging jetting options. Models BN13 and BN18 can clean tubes as small as 5/8-inch, while the BN24 is designed for tubes from 1.1 to 2 inches and features the Universal Head.

866/795-1586, [www.stoneagetools.com](http://www.stoneagetools.com); Expo booth 3000.

## Enz USA Inc.

The golden jet RGS radial nozzle features four radial jets that act like a blender in emulsifying grease and scouring the walls of lift stations. Available in sizes from 1/2 to 1 1/4 inches, the nozzle's rotational speed is controlled by a drive and brake jet system. 630/692-7880, [www.enz.com](http://www.enz.com); Expo booth 67.



## Arthur Products Co.

The enhanced 1-inch Advanced Spin Jet nozzle can have up to four side jets and four 45-degree rearward jets for an expanded operating envelope. 800/322-0510, [www.arthurproducts.com](http://www.arthurproducts.com); Expo booth 9107.

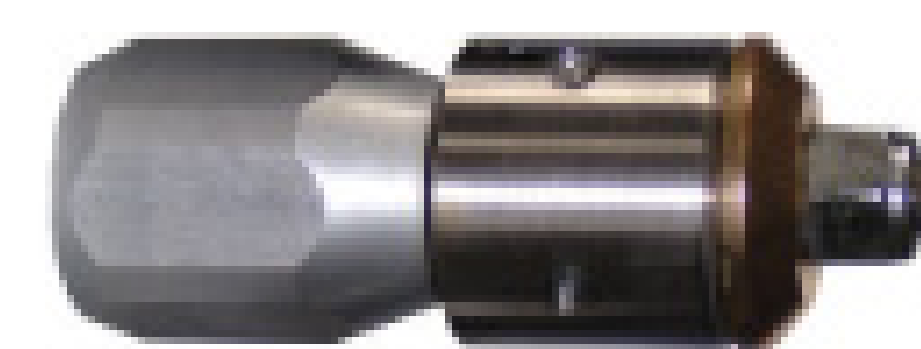

## URACA/Chemac Inc.

The TWK cleaning tool is designed for up to 23,200 psi and uses only water. The three dimensional, dynamically balanced tool is made for cleaning tanks, vessels, reactors and other enclosed objects, and fits in openings as small as 4 inches. Rotor



extensions and other accessories are available. 201/934-3300, [www.chemacinc.com](http://www.chemacinc.com); Expo booth 112.

## Educational, Marketing, Financing

### A Corp./Rooter-Man

Franchise contracts provide an exclusive license for a 375,000 population-based territory, comprehensive training, featuring the "Key to Success Series," operating manuals with CD-ROM, and the opportunity for two days of training. Internet support provides dealers and customers with 24-hour, 7-day-a-week accessibility. 800/700-8062, [www.rooterman.com](http://www.rooterman.com); Expo booths 9015, 9115.

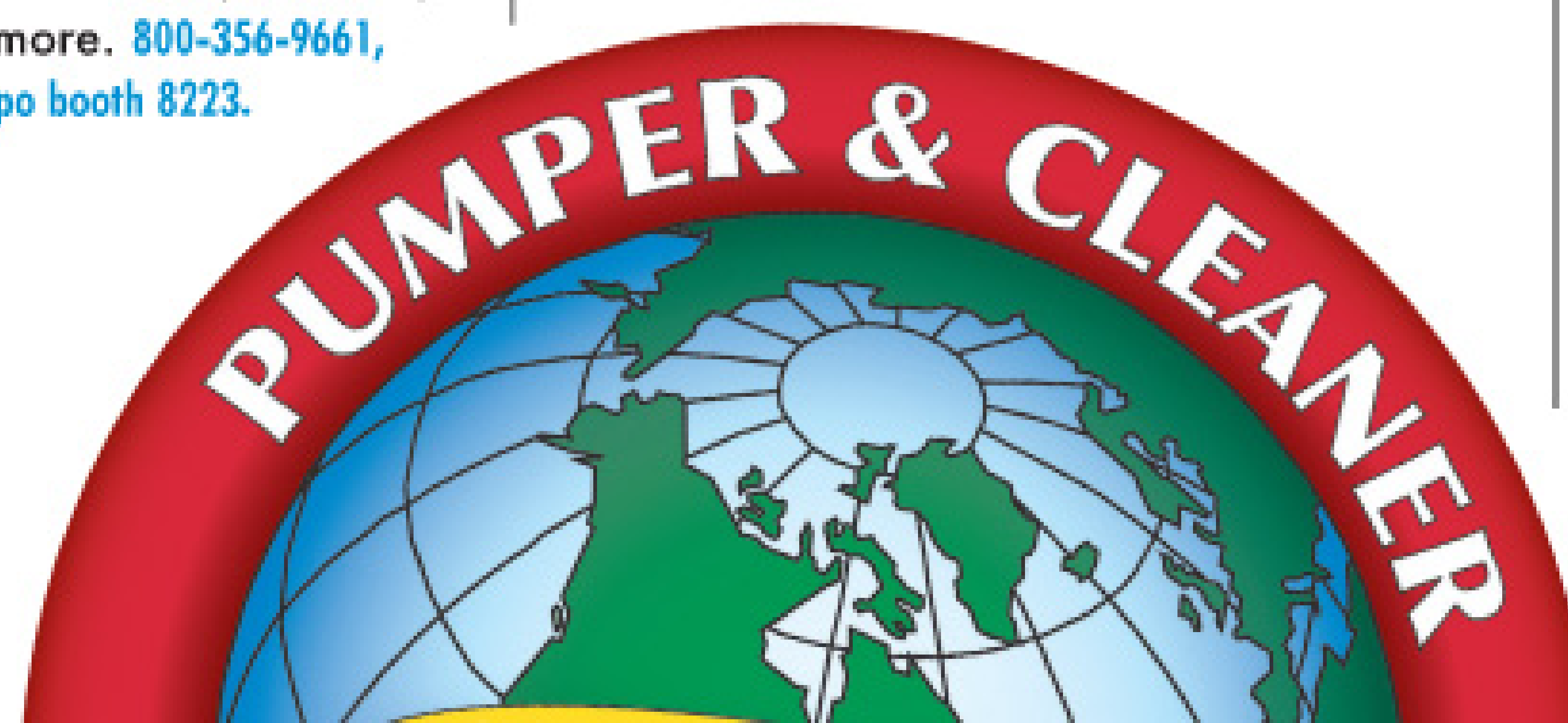





### Leaders Resource Network

Services include training and educational workshops, business planning, new business development, customer retention, research survey and collections services, consulting, coaching and peer-to-peer advising along with product and services marketing, strategic plans, brand identity, Web site development, brochures, direct mail, newsletters and more. [574/276-0217](tel:5742760217), [www.leadersresourcenetwork.com](http://www.leadersresourcenetwork.com); Expo booth 20009.

### Stamp Works

Magnets of various sizes and thickness can be made in the shape of pump trucks, vans, roll-off trucks, portable restrooms and more - each featuring company name, phone number a brief description of services offered. [800/758-2743](tel:8007582743); Expo booth 51.



## Hydro-Excavators, Trucks, Accessories

### Vactor Mfg.

The HXX Prodigy vacuum excavator features an optional 9-yard debris tank mounted on a tandem axle chassis. Lighter and more compact than the full-sized HXX HydroExcavator, the HXX Prodigy is designed for mobile applications and features an above-deck compressor system that does not need a holding tank to build pressure, eliminating wait time. The excavator can use either air or water to perform



non-destructive digging, offering 10 to 20 gallons of water per minute at rates from 1,500 to 2,500 psi. Optional onboard

heaters enable it to cut through frozen ground or heavy clay. [800/627-3171](tel:8006273171), [www.vactor.com](http://www.vactor.com); Expo booth 1092.

### Ring-O-Matic Mfg.

The 550 hydro-excavator features a 50-hp Cat diesel engine, 850-cfm lobe-type blower and high-pressure Cat water pump, producing 5.5 gpm at 3,500 psi. The unit also has a 200-gallon water and 550-gallon spoils



tank, hydraulic remote-control boom, pressurized offload, full-opening hydraulic door and low tongue weight for towing safety. [641/780-4099](tel:6417804099), [www.ring-o-matic.com](http://www.ring-o-matic.com); Expo booths 7042-7043.

### SuperVac 2000

The Hydro-Excavator SVHT-6400 features an 840,000 Btu, 6,000-psi boiler and 6,000-psi, 10-gpm water pump with 3,000-gallon debris tank, double-wall insulated 1,200-gallon co-polymer/polypropylene water tank, 6,400-cfm, 27 Hg vacuum



pump, two cyclones and cartridge filter. Other features include hydraulic door locks, insulated enclosure (less than 83 dBA) and a 100-foot hose reel. [866/839-5702](tel:8668395702), [www.supervac2000.com](http://www.supervac2000.com); Expo booth 7031.

### GapVax Inc.

The HV Series of vacuum trucks feature a highly efficient filtration system, low filter baghouse maintenance and long filter bag service. The long tank measures 11 feet, 6 inches from inlet to outlet for more drop out before filtration. Seven cyclone separators are designed to remove 75 to 85 percent of



dry carryover and 100 percent wet carryover, while the baghouse features 46 standard polyester filter bags. The microscreen filter is engineered to provide final fail-safe protection for the blower and filters to 600 microns. More efficient loading can also reduce fuel consumption. [814/575-6766](tel:8145756766), [www.gapvax.com](http://www.gapvax.com); Expo booth 1022.

### Capital Rubber Corp.

The Power Booster by Pressure Lift attaches to a WeatherFlex or other vacuum hose line, providing greater vertical lift and distance. Powered by compressed air or water, the unit also breaks up solids, reducing stress on the vacuum pump and decreasing pump times. [800/258-3000](tel:8002583000), [www.capitalrubbercorp.com](http://www.capitalrubbercorp.com); Expo booth 3093.



### Cougar Industries Inc.

Completely sealed against dust and water, the Model NHD-110 hydraulic vibrator promotes the flow of material out of the pump truck, ensuring that material is not hauled back to the jobsite. The unit also helps eliminate premature wear and tear on equipment, specifically hydraulic cylinders, brakes, clutch and transmission. Operated from inside the cab, it also reduces the risk of lost time and a potential workman's compensation claim. [800/262-2106](tel:8002622106), [www.cougarindustries.com](http://www.cougarindustries.com); Expo booth 3051.



### Concept Engineering Group Inc.

The fluid excavation tool is designed for utility line locating and repair. The tool utilizes compressed air and waterjets, individually or simultaneously, for optimal excavating. The tool features an articulating digging

head, fiberglass barrel and non-metallic water hose, and can dig holes as small as 4 to 6 inches in diameter. [888/557-2339](tel:8885572339), [www.air-spade.com](http://www.air-spade.com); Expo booth 7058.

## Kroy Industries

The 6-inch and 8-inch Kroy Vac couplers offer an O-ring seal for vacuum or pressure usage. Designed for the vacuum industry, the inside bore of the coupler is smooth to prevent against wear from abrasives and eliminate turbulence. [888/477-5769](tel:8884775769), [www.kroyind.com](http://www.kroyind.com); Expo booth 8161.



## Kuriyama of America Inc.

Tiger high-pressure discharge and suction hoses feature flexible

EPDM/polyethylene construction for chemical resistance and durability. Designed to be flexible even in cold weather, the hoses have a UV and weather-resistant exterior and synthetic yarn reinforcement to resist kinks in tight bends. [847/755-0360](tel:8477550360), [www.kuriyama.com](http://www.kuriyama.com); Expo booth 32.

## SVE Portable Roadway Systems Inc.

The TrakMats ground cover system is engineered to move work vehicles across lawns, golf courses, wet ground, and other soft surfaces without getting stuck or damaging the surface.



Made from 100 percent recycled HD polyethylene plastic, the mat's light color stays cooler in summer. Black

mats are available when grass protection is not a concern. Mats are manufactured with power cylinders for traction and hand cut-out for easy handling. A variety of sizes are available. [800-762-8267](tel:8007628267), [www.trakmats.com](http://www.trakmats.com); Expo booth 3031.

## Grease Interceptors

### Ashland Trap Distribution Co.

The APCI Series grease interceptor is designed to separate grease, oil, fats and other sediment from large commercial and industrial sources. Made of high density polyethylene, the unit is corrosion and acid resistant, has a non-skid 3/4-inch cover, can be installed above or below ground, and is available with steel or aluminum non-skid thread plates. [800/541-8004](tel:8005418004); Expo booth 3011.



## Inspection Systems



### CUES Inc.

The K2 Series portable CCTV pipeline inspection system can be mounted in a range of vehicles, trailers, or used as a stand-alone device. The unit comes with either an ergonom-

ic hand-held or wireless control that operates all CUES transporters and cameras. The K2 Base Station features built-in diagnostics, including the video cable. The K2 can be used with the Laser Profiling System to analyze pipes for deformation, true pipe diameter, corrosion, capacity, and verification of liner installation. [800/327-7791](tel:8003277791); [www.cuesinc.com](http://www.cuesinc.com); Expo booth 1068.

### Ratech Electronics Ltd .

The Inspector PC digital inspection system features a removable laptop retrofit into the camera control unit and comes with a self-leveling color camera. The laptop can view and record inspection data in digital format (mpeg) and take digital stills (jpeg). A detailed



report of the inspection is also produced. Once completed, the recorded inspection, images and report can be burned onto DVD within minutes. [800/461-9200](tel:8004619200), [www.ratech-electronics.com](http://www.ratech-electronics.com); Expo booth 144.

### Envirosight LLC

The SuperVision 140 video inspection crawler can travel up to 1,640 feet through pipelines 6 inches and larger, rapidly evaluating condition and identifying maintenance needs. The crawler features a short wheelbase, steerable six-wheel drive and an array of traction options. It also comes with a remote-operated camera lift that adjusts view height to center the camera in a variety of line sizes, a monochrome rear-viewing camera with infrared illumination to help prevent flips and cable snags during reverse travel, and PipeBus network for concurrent control of multiple functions. [866/936-8476](tel:8669368476); [www.envirosight.com](http://www.envirosight.com); Expo booth 1130.



### Aries Industries Inc.

The Pathfinder Discovery Cube System with mini pan and tilt camera/transporter is designed to inspect relined 6-inch pipe in hard-to-reach places. Weighing 23 pounds, the lightweight but durable camera/transporter can operate in pipes from 5 inches to 24 inches. The system includes camera, transporter cube and off-road vehicle. [800/234-7205](tel:8002347205), [www.ariesind.com](http://www.ariesind.com); Expo booth 1008.







### RS Technical Services Inc.

The OmniSTAR probe camera measures 2.45 inches in diameter and is 6 inches long. This 360-degree pan and rotate camera produces a 550-line, high-resolution image with an automatic iris and adjustable focus. The probe uses 16 ultra-high-density, white LED lights for illumination.



Teamed with the Mighty Mini tractor and a variety of wheel options, the unit can inspect pipes from 4 to 12 inches in diameter, or it can be mounted on a push cable to inspect lines as small as 3 inches. [800/767-1974](http://800/767-1974), [www.rstechserv.com](http://www.rstechserv.com); Expo booth 4069.

### Rabco

The Universal Roller Skid can adapt most portable video inspection systems for use in 6-inch to 12-inch pipelines and larger, and accepts most standard push cameras under 2 inches in diameter. The skid is constructed of lightweight, durable, corrosion-resistant composite nylon.



Three pivoting arms are engineered to adjust to fit the required diameter, keeping the camera head centered in the pipeline. No extra parts, tools or manual adjustments

are required. Six rugged, nylon wheels enable the skid to roll through the pipe. Optional auxiliary flashlights are available. A safety harness is included for secondary/emergency retrieval. [800/237-2467](http://800/237-2467), [www.pumpersupply.com](http://www.pumpersupply.com); Expo booth 8069.

## Chemicals, Deodorizers

### Custom Biologicals Inc.

Mop 'n Treat is a biological mop water treatment for restaurants and taverns. Designed to degrade organic material in cracks, crevices and drain lines, the treatment disrupts the habitat that flies require for production, and removes food sources for other insects, including roaches. The once-a-day treatment is compatible with



other floor cleaners. One tablet per mop bucket dosing eliminates waste from spillage. [561/998-1699](http://561/998-1699); [www.custombio.com](http://www.custombio.com); Expo booth 7004.



### Earth Friendly Chemicals Inc.

QuikCharge SDC is a Category IV disinfectant that Utilizes molecular technology to provide 24-hour residual protection against standard and resistant bacteria, including MRSA. The active disinfectant ingredient does not promote bacterial resistance and is non-toxic, odorless, colorless, non-corrosive, non-flammable and compatible with other disinfecting and cleaning chemicals.

[757/226-2750](http://757/226-2750), [www.efchem.com](http://www.efchem.com); Expo booth 5047A.

### OMI Industries

Ecosorb odor neutralizer



promises to remove a full spectrum of organic and inorganic odors, rather than masking them with perfumes or chemicals. The molecular formula is designed to break down odors, and requires no water when used with Vapor Phase equipment. [800/662-6367](http://800/662-6367), [www.omi-industries.com](http://www.omi-industries.com); Expo booth 18038.

### Lenzyme Inc.

Liquid Trap-Clear biological grease treatment is designed to maintain grease traps



and mainlines. Private labeling is available at no additional charge. [800/223-3083](http://800/223-3083); Expo booth 6151.



### Roebic Laboratories Inc.

Grease Trap treatment is a liquid bacteria, designed to degrade fats, oils and grease in food processing/preparation wastewater systems by controlling grease build-up and odors, when used regularly.

The formula contains 10 strains of high enzyme-producing Bacillus bacteria and no free enzymes, caustics, acids or other harsh chemicals. The product is available in 1- and 5-gallon containers.

[203/795-1283](http://203/795-1283), [www.roebic.com](http://www.roebic.com); Expo booth 9233.



## Service Vehicles

### Hackney

The P/2000 service vehicle features an all aluminum, remountable body in 12-foot, 6-inch and 14-foot lengths. The flexible interior can accommodate ladders, pipe, drain cleaning machines, water heaters, inspection cameras, and more. Shelving,



mounted on vertical tracks, is fully adjustable. Plastic trays with adjustable dividers and label holders help organize an extensive parts and tools inventory. Other features include a back-saving, pull-out

ramp and knee-saving lowered 3-step rear. Double swing-out barn doors in the rear contain tool hanging panels and brackets for quick access, while impact graphics on large side panels serve as a rolling billboard. 800/763-0700, [www.hackneyservice.com](http://www.hackneyservice.com); Expo booth 5001, 6001.

## Drain Cleaners

### Duracable Mfg.

The Esquire model DM138 drain cleaner is designed for indoor lines from 1.25 up to 3 inches in diameter, and can be quickly broken down into two, easy-to-carry components. The cleaner features a 1/4-hp motor, foot pedal, drain hole in the reel, switch guard, detachable handle, non-marring rubber pads, heavy-duty 20-amp switch, self-adjust-



ing head bearing, horizontal running legs, and a complete welded frame. It runs at 230 rpm and comes with a 3/8-inch by 90-foot cable on a 14-inch reel. 866/587-1597, [www.duracable.com](http://www.duracable.com); Expo booth 3165.

## Reels

### Reelcraft Industries Inc.

The DP7000 Series hose reel features a dual pedestal base design and two-piece, non-welded, interlocking base engineered not to vibrate apart. The reel is available with up to 50 feet of 1/2-inch I.D. hose. 800/444-3134, [www.reelcraft.com](http://www.reelcraft.com); Expo booth 6051.



## Pipe Profiler System "ScanCam 150"

Mainline Pipe Inspection and Profiling All-in-ONE!

- Instant 3-D graphic reports & no 3rd party involved for data evaluation!
- Application from 6"-48" (depending on RAUSCH crawler).
- Full mainline TV inspection capability.
- Accuracy < 1% of pipe diameter!
- Single spot or complete line profiling capabilities!
- All digital RAUSCH systems can be retrofitted with this system.
- Optional joint & crack measuring capability.

**Check out our website for more information or call today for a quote.**



Booth 2031

[www.rauschtv-usa.com](http://www.rauschtv-usa.com)

RAUSCH Electronics USA, LLC (REUSA)  
370 New York Avenue  
Chambersburg, PA 17201  
Email: [reusa@rauschtv.com](mailto:reusa@rauschtv.com)

Call (877) 728-7241





# Come see what the "Chrome Shop Mafia" has planned for COLE's Peterbilt!



The Chrome Shop Mafia from a popular "truck tricking" television series have gotten their hands on COLE Publishing's 330 Peterbilt and they are in the process of converting it into one of their many amazing creations. This truck will be on display at the 2008 Pumper & Cleaner Expo as the centerpiece in the all new COLE Pub – a great place to socialize and network with fellow Expo attendees. Join us in Louisville and see what "The Boyz" can come up with when it comes to tricking out a pumper truck!



Meet "The Boyz" from Chrome Shop Mafia in person at the Pumper and Cleaner Expo!\*

\*One day only. Number of members and date T.B.D.

Kentucky Exposition Center  
LOUISVILLE, KY

Feb. 27 - March 1, 2008



# Louisville 2008

MAKE YOUR MOVE





# Vision Technology

Pumper Show -  
see Us At  
**Booth 17003**  
Feb 28-Mar 1, 2008



**INTRUDER™ ELITE**  
Video Inspection System

**24 Hour Leak Expert Hot-Line**

**Extended Warranties Available**

**Now Serving All of Europe**

**INTRUDER™**  
Video Inspection System



**MINI INTRUDER™**  
Video Inspection System



**Local Service Centers Throughout The US & Canada**

**For your Local Representative Call 877-754-3435**

**Flexible Lease Terms Available**

**VT-2000™**  
Professional Leak Detection System



**VT-1000™**  
Professional Leak Detection System



**INTRUDER™ 4000 DVD Recorder**



**INTRUDER™ 4000**  
Precision Locator  
Locates Both 512HZ and 874HZ



2548 South Paulson Rd., Suite B • Turlock, CA 95380 • fax: (209) 668-5847 • email: info@vtdesign.com  
phone: (877) 754-3435 or (209) 668-5840 • web: www.vtdesign.com



**Booth 17003**



# Your Source for Safe, Hands-Free Cleaning

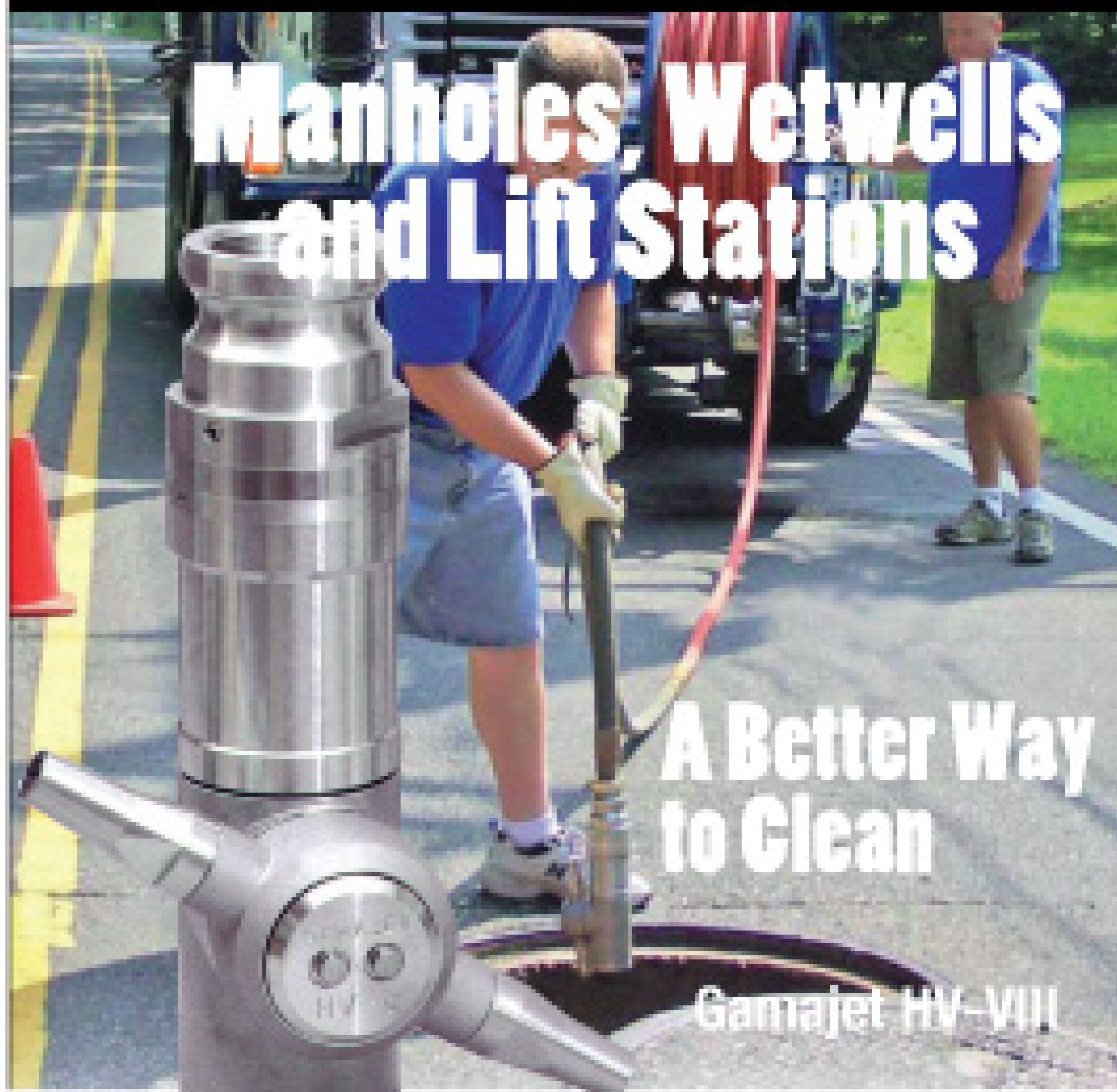

**Manholes, Wetwells  
and Lift Stations**

**A Better Way  
to Clean**

Gamajet HV-VIII



**Portable  
Restrooms**

**Proven  
Nationwide**

Gamajet IX



**Underground  
Fuel Storage Tanks**

**You Can Do It!**

Gamajet X

# GAMAJET®

Gamajet Cleaning Systems, Inc.

**Powerful Cleaning - Easy & Safe to Use**

The secret to the effectiveness of all Gamajet Cleaning Machines is the power of rotary impingement cleaning. Powerful rotating jets simplify your cleaning jobs. See for yourself - call or visit our website for **FREE** videos.

**1-877-426-2538 www.gamajet.com**

Visit us at the Pumper Show Booth #8155

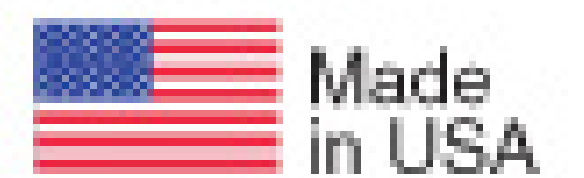

**PAT'S  
PUMP +  
BLOWER**

ORLANDO MAIN OFFICE  
**800-359-7867**

GEORGIA OFFICE  
**800-851-7987**

**#1 Pump And Blower Repair Specialist**

**< ALL YOUR NOZZLE NEEDS >**

**Ellipse Penetrator**



**Vortex**



**Chisel**



**Propeller Cutter**



**Chain Cutter**



**90° Swivel**



**3-Way Ball Valves**



**RIGHT TOOL, RIGHT JOB, RIGHT NOW!**

Call for catalog - Distributors wanted

fax: **407-648-2096 • www.patspump.com**

**FSI FLUID SYSTEMS, INC.**

Specializing in Parts & Service for High Pressure Water Pumps  
Used on Sewer & Catch Basin Cleaning Units



Booth 4052



PARTS FOR PISTON & PLUNGER POWER PUMPS  
INQUIRE ABOUT PUMP TRADE-IN PROGRAM  
SHOP OR FIELD SERVICE

**1-800-880-5800**



FAX: 812-428-7061



E-MAIL: don@fluidsystems.net • WEB SITE: www.fluidsystems.net

©2008, RIDGID, Inc.  
The Emerson logo is a trademark and service mark of Emerson Electric Co.

# THE TECHNOLOGY YOU NEED. THE TOUGHNESS YOU DEMAND.

The new RIDGID® SeeSnake® LCD Monitor + DVD features a high-resolution color picture and DVD recording. At a weight of only 25 lbs., it is 40% lighter than other models. One-touch recording makes it the easiest to use DVD system on the market. Designed to be durable, it works where you work, like you work. It is our most advanced inspection system ever.

Learn more and schedule demonstrations: 800.769.7743 or [www.RIDGID.com](http://www.RIDGID.com).

*"We tried it and we fell in love with it."  
Tom Mitchell Personal Plumbers*



**We Build Reputations™**

**RIDGID®**

**EMERSON**  
Professional Tools

DIAGNOSTICS

PRESSING

PIPE & TUBE TOOLS

DRAIN MAINTENANCE

POWER TOOLS



Kris Bergen and fellow technicians are responsible for keeping their service vehicles in impeccable condition. (Photography by Stu Berry)



# Just One Chance

**A contractor in British Columbia believes there is a single opportunity to make a first impression on a customer — and that starts with the service van.**

By Marian Bond

In the drain and pipe cleaning business, it's all about first impressions, says Terry Kelloway. And in Kelloway's view, the service vehicle is the key.

Kelloway, owner of Roto-Rooter of Parksville, B.C., wants the service van to send the right message the moment it pulls into the customer's driveway.

"We compete against plumbing contractors whom you would not want to park within a block of your house because the vehicles are falling apart," he says. "The first step to customer satisfaction is appearance."

The company's Chevrolet and Ford service vans put on approximately 19,000 to 22,000 miles per year. They're kept in impeccable condition, and Kelloway believes that is one reason the company has consistently added and kept customers.

Kelloway and his wife, Melinda Lee, started out 14 years ago, working from their home. Today, they run a business that has seven service vans and 21 employees.

## Technician pride

Kelloway and his technicians invest time in keeping the vans sharp and clean. Technicians are responsible for the vans' condition. Some keep them so clean that, in Kelloway's words, "You could eat off the floor." Others need ongoing reminders.

Service technicians take their vans home each night, and when they begin the next day, they run through a 17-point checklist before starting the vehicle. They make sure the brakes are functioning, that the clutch and gearshift are operating smoothly, that there is no play in the steering, and that the lights, dashboard instruments and windshield wipers are working. They even

check the horn and backup alert.

Drivers complete this check each workday. If they find problems, they report them to their supervisor immediately, and the vehicle does not go out that day. Trailer maintenance is also addressed with a checklist. Technicians look for worn tires, loose debris, loose bolts and fittings, and malfunctioning lights.

The checklist system is fairly new, but Kelloway expects it to make

a big difference in keeping the vehicles in top condition. Before, vehicle problems tended to get lost in the shuffle during the company's busy workdays.

"My whole goal is to eliminate the possibility of vehicle defects and to have a paper trail of those defects, as well as for the mechanical work performed," Kelloway says. He personally reviews the checklist documentation.

## PROFILE

### ROTO-ROOTER PARKSVILLE, B.C.



OWNERS:	Terry and Melinda Lee Kelloway
YEARS IN BUSINESS:	14
SERVICE AREA:	Parksville and surroundings (population 167,000)
EMPLOYEES:	21
SPECIALTIES:	Drain cleaning, water/sewer line replacement, plumbing, septic system
AFFILIATIONS:	Applied Science Technologists & Technicians of British Columbia, British Columbia OnSite Sewage Association



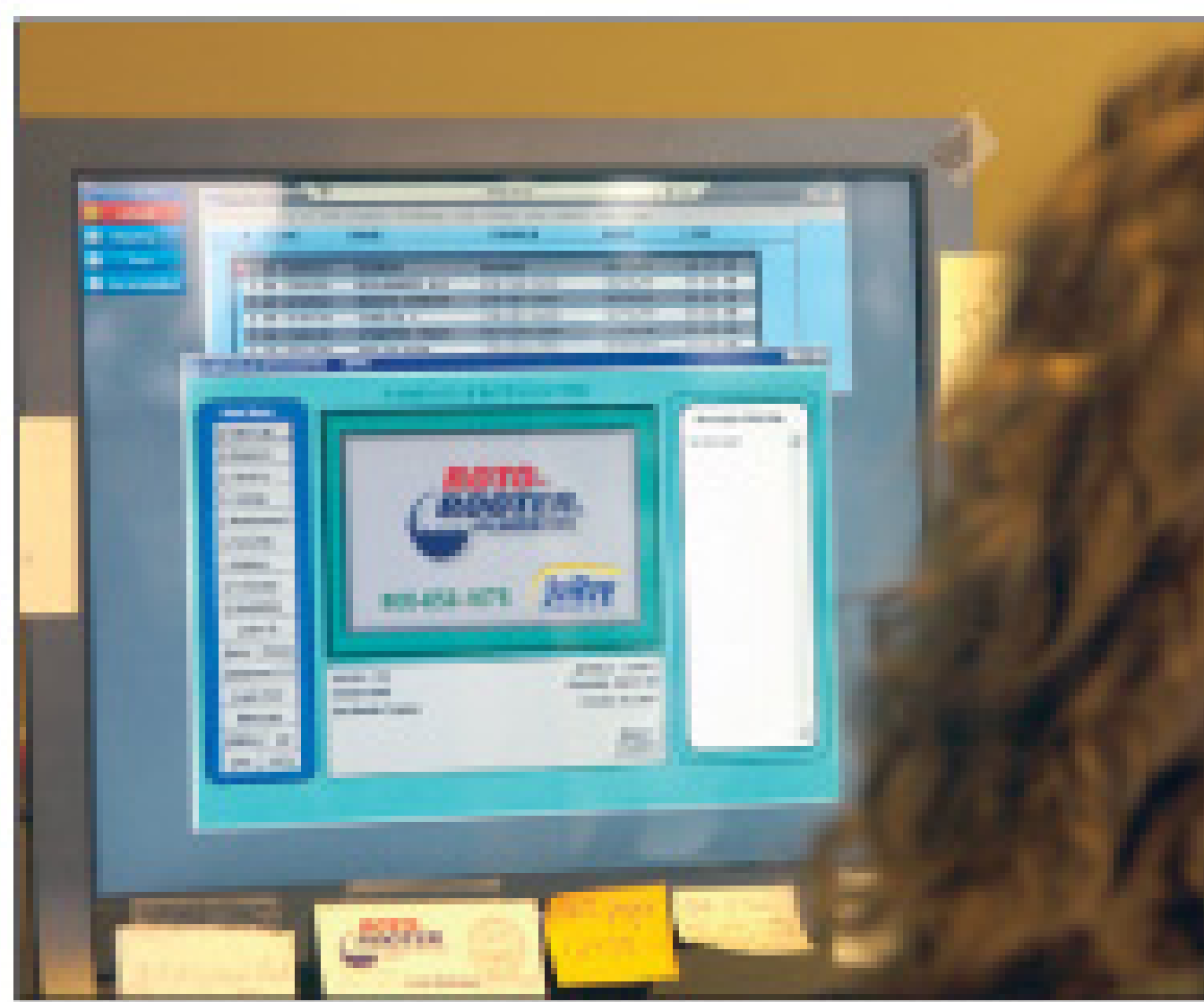

Office staffer Jessica Paquette uses the firm's JaRay service business management software.

### No drips, please

Clean, well-maintained vehicles directly affect customer service. "Our customers are not happy if a vehicle leaves an oil drip on a driveway," Kelloway says. "Out here, 90 percent of the driveways are exposed aggregate, glazed and finished, and really nice and appealing. One drop of oil or anti-freeze will stand out. Our area is made up of probably 75 percent retired people. It's a high-income area. Landscaping is huge here."

Generally, the company hires local garages for major repairs on its seven service vans and five pickup trucks. Minor jobs like alternators and radiator replacement and changing hoses or belts are done in-house. Anything related to changing oil or anti-freeze is done outside.

"Our terrain has extreme slopes," Kelloway says. "Driveways have grades up to 35 percent. When you drive up those driveways, you bottom out on the back bumper. That

means I'm replacing transmissions quite frequently."

Maintenance on other equipment is also a high priority. "We have three pieces of excavation equipment, and maintenance on them is extremely high," says Kelloway. "If they are not looked after, they can have problems with the tracks due to dust. They can have internal problems."

"If you don't service the boom on a regular basis, the bushings wear out, and the wear goes into the metal. Then you're re-honing the unit that holds the hydraulics. The machine becomes sloppy, and you run the risk of hitting the house if doing an excavation around a home."

After every 200 hours on the excavation equipment, Kelloway has a licensed heavy-duty mechanic go over the machine from top to bottom and make any necessary repairs before the machine leaves the yard again.

### Jetter care

The company also takes good care of its two trailer-mounted water-jetters — a Dynajet unit from Putzmeister America Water Technology and a model 3510-E from Hi-Vac Corp./O'Brien Mfg.

Jetters get regular oil changes and hose maintenance. "You're dealing with high-pressure water," says Kelloway. "We maintain the pressure hoses, the control valve, and the on/off water pressure valve. We do all this in-house."

"Our personnel have to trouble-

shoot, because the equipment is so valuable for us. It works almost seven days a week. We can't afford downtime. Downtime affects more than one customer. When you have to call and reschedule, that throws the schedule off, and it makes another customer mad. Also, downtime makes your customers feel that you are using old, outdated equipment."

"With a jetter, you want to pull in, turn the key on, and have it running properly, not sounding like a Harley-Davidson. High-pressure hoses have to be consistently monitored with every jetter job for any defects in the hose. If a hose malfunctions and blows a hole in it, you have a risk of the high-pressure spray hitting somebody."

"Hoses have to be inspected after every use of the unit. They have to be inspected as part of maintenance and discarded when they are past their time. Root cutters have to be inspected because you're dealing

with steel. You want to make sure you will not have a breakage in the line. You have to check to make sure the cutter heads are sharp and structurally intact, with no weak points."

"If the cutters are not maintained properly, that can double your time on root cutting. You are no longer trimming the roots properly, and you are taking more of the customer's time. Result: an unhappy customer." Service technicians sharpen root cutters onsite and check for metal fatigue and wear.

**"My whole goal is to eliminate the possibility of vehicle defects and to have a paper trail of those defects, as well as for the mechanical work performed."**

**Terry Kelloway**

## GIVING 100 PERCENT

Terry and Melinda Lee Kelloway and their Roto-Rooter company in Parksville, B.C., serve an upscale clientele on 0.9 acres along Island Highway.

They have seen substantial growth by sticking to their goals of 100 percent customer service and 100 percent customer satisfaction. The Kelloways started doing 95 percent sewer and drain cleaning, but added plumbing, pipe bursting, excavation, and other services.

Keeping up with the latest technology and equipment is a top priority. "We try to be the leader in our area when it comes to equipment," says Terry. "We

were the first to purchase camera equipment and the first plumbing company to purchase leak detection and pipe bursting equipment."

Quality maintenance was essential. "It all starts with your basic service truck," Terry says. "If the service truck is not maintained, if the jetter units and sewer equipment are not maintained, it's a good possibility that the customer will never call you again. You want the potential for future business with every customer. You want to turn them into a return customer. You may have only one shot."



Technicians Travis Young and Kris Bergen auger a downspout.



# Flexible and Affordable Financing Options



## Financing for New and Used Equipment:

Trucks	Tanks
Trailers	Toilets
Cameras	Jetters

also Computer Hardware & Software



7 Church Road Hatfield, PA 19440  
Phone: 800.422.1844 Fax: 888.883.9380  
Visit our website: [www.libertyfg.com](http://www.libertyfg.com)



Booth 3127

**COMMERCIAL EQUIPMENT FINANCING**  
**CALL 800-422-1844**

Mason Seguin uses a Bobcat excavator to backfill a perimeter drain.

### Outfitting service vans

The company's service trucks come fully equipped with proper racking and with cabinetry designed to keep equipment from coming loose. The cabinets isolate drivers from material inside the truck during emergency stops. Vans are also equipped with up-to-date first-aid kits and a fire extinguisher.

The equipment in the seven vans varies,



**“With a jetter, you want to pull in, turn the key on, and have it running properly, not sounding like a Harley-Davidson. High-pressure hoses have to be consistently monitored with every jetter job for any defects in the hose.”**

**Terry Kelloway**

since three are used solely for drain cleaning and the other four for all other duties. The company owns pipe bursting equipment made by Earth Tool Company LLC, Gen-Ear leak detection devices from General Pipe Cleaners, and SeeSnake push cameras from RIDGID.

Roto-Rooter recently added JaRay service business management software from Famhost. “It’s an online program developed for dispatching service technicians, keeping records and managing accounts,” says Kelloway. “It’s a web-based system and enables operation of our business from anywhere, even while we’re on vacation. We can log on and see in real-time everything happening in the office and in the service vehicles.”

### Old Man Winter

The company's challenges include dealing with weather. For about a month-and-a-half each year, says Kelloway, the temperature is at freezing. While the trucks can sit out, other equipment, such as jetters and cameras, must be brought indoors for the night.

After all, it's the service vans and equipment that keep things on the

move, no matter what the conditions outside. Roto-Rooter of Parksville keeps everything ready to roll, functioning efficiently and safely. It's all part of providing service with an eye on customer satisfaction. ■

### MORE INFO:

#### Earth Tool Co. LLC

262/567-8833  
[www.hammerheadmole.com](http://www.hammerheadmole.com)

#### Famhost

800/658-1676  
[www.famhost.com](http://www.famhost.com)

#### General Pipe Cleaners

800/245-6200  
[www.drainbrain.com](http://www.drainbrain.com)

#### Hi-Vac Corp./O'Brien Mfg.

800/638-1901  
[www.obrienmfg.com](http://www.obrienmfg.com)

#### Putzmeister America Water Technology

262/886-3200  
[www.putzmeister.com](http://www.putzmeister.com)

#### RIDGID

800/769-7743  
[www.ridgid.com](http://www.ridgid.com)



# Aqua Sales LLC.

**It's here! It's finally here! A SAFE water-jetting tool for your employees!**

**What is it?** It's the patented Armadillo Tube & Pipe Cleaning and Lance Machine all in one—the world's best.

- ✓ Remote Controlled
- ✓ Reliability Tested
- ✓ Complete Cleaning/Speed Control
- ✓ No Employee Fatigue
- ✓ Built on Safety
- ✓ Zero Incident Rating to Date
- ✓ #1 in Cleaning Results
- ✓ Horizontal and Vertical Tubes
- ✓ Utilizes 6, 8, or 10 Mil Hoses
- ✓ Pulse Control

**50% Labor Savings**  
versus Hand Lancing

**Pay back in 20 days or less**  
**More effective Turnaround Schedules**  
**Nation-wide Demand**



## Is it really that good?

You bet! Visit our website and read the testimonials from our clients

### Join the other happy customers:

Aqua Power  
Thompson Industrial  
Eveready Industrial

Daniel Garman  
President

Tel. (337) 558-6956

Fax (337) 558-6965

[aqua@camtel.net](mailto:aqua@camtel.net)

721 East Hwy 108

Sulphur, LA 70665

[aquadynamicsinc.com](http://aquadynamicsinc.com)



Environmentally conscious.  
Technologically advanced.

FOCUSED ON THE WORLD'S UNDERGROUND INFRASTRUCTURE



See us at booth 1008 in Louisville



## Aries CoolVision Laser Profiler

The CoolVision Laser profilometry is a non contact inspection method used to determine underground piping profiles. The profiler uses an extremely accurate optical triangulation to gather highly precise dimensional results and measurements to accurately give the ovality or liner thickness of any pipe up to 48" diameter. Accuracy of the measurements is .25% of the diameter. The

CoolVision system is easily adapted to any new or existing Aries mainline inspection system.



## Zoom Pole Camera

Aries high resolution camera module used in conjunction with the 312:1 zoom ratio and High intensity detachable LED lighthead, allows you see details that other cameras miss. The wireless operation makes the system extremely versatile and allows you to take it anywhere and transmit the video anywhere. When this system is used with the optional media case with 10" day light readable screen, it allows the user to inspect any pipe anywhere you can get to. For more versatility virtually any reporting software can be added to greater enhance the systems capabilities.



## Pathfinder

**When size and performance matters, Aries Pathfinder is the best 6" televising inspection system available!** The Pathfinder is designed and manufactured in the U.S.A. by Aries Industries, Inc. The high resolution camera module and high intensity LED lighting let you see details that other cameras miss. The brushless drive motors and electronic clutches in the tractor yield longer life, less maintenance and maximum power in a minimum size for optimal productivity. The standard back-up camera with LED lighting helps negotiate bends in the pipe while retrieving system. The Pathfinder is designed and built with the Aries performance and durability that you deserve and have come to expect.

Proudly Manufactured in the U.S.A.

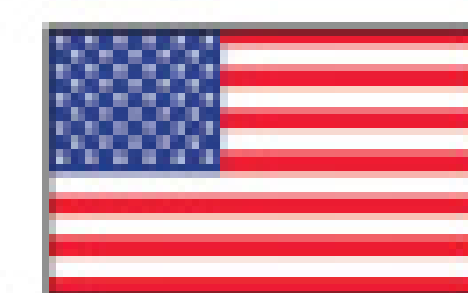

**Wisconsin** – 1-800-234-7205 • **California** – 1-888-285-0366  
**Florida** – 1-800-327-4346 • **Mississauga ONT** – 1-877-730-7010

# ARIES®

www.ariesindustries.com • Email: sales@ariesindustries.com



# Dyna-Vac Equipment

VACUUM PUMPING &  
SEWER CLEANING EQUIPMENT

## Jet-N-Vac

Experience the Compact Power, Enduring Reliability and Piece of Mind Economy of the Jet-N-Vac Systems. Necessary Features make these units Simple, Safe and Reliable while delivering the power for the toughest cleaning jobs

**NEW**

Mechanical Drive System..Eliminates Costly, Inefficient Hydraulic Drives

Patent Pending

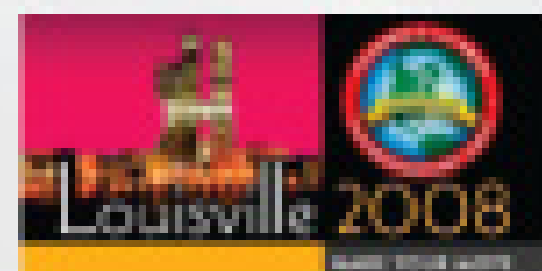

See the Jet-N-Vac in Louisville  
Booth 7168

888-298-8668 \* 315-865-8084 \* [www.dynavacequipment.com](http://www.dynavacequipment.com)

# THIS WORKS.



"VERY IMPRESSIVE!"  
RICK BOWMAN  
SUPERINTENDENT  
DEPT. OF PUBLIC WORKS  
LEXINGTON, KY



PHONE: 419-229-3015 EMAIL: [SALES@MRMANHOLE.COM](mailto:SALES@MRMANHOLE.COM) ONLINE: [MRMANHOLE.COM](http://MRMANHOLE.COM)

# RHINO



"Mary A"  
Manhole Cover Extractor

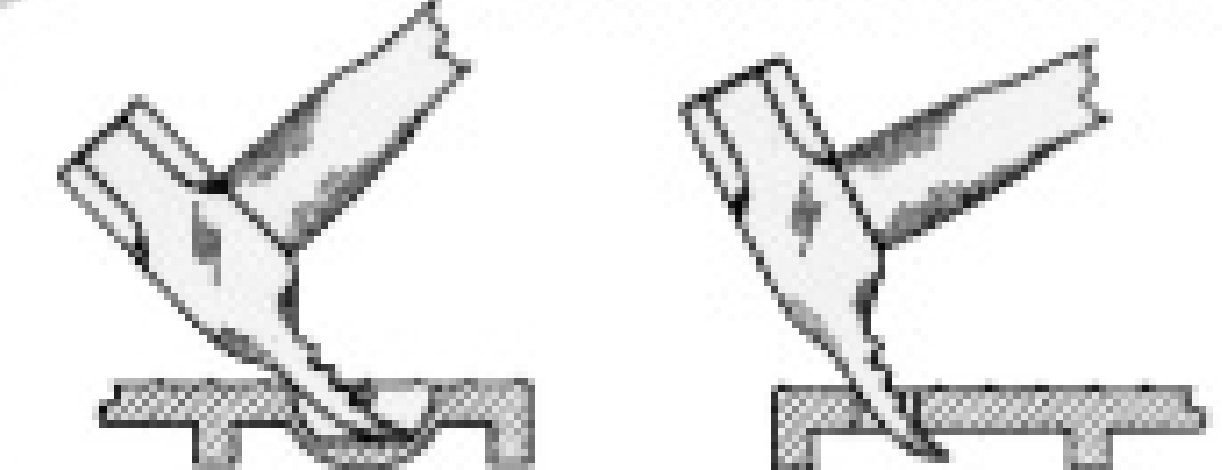

- Manhole cover extractor used for inspections and systems maintenance.
- Combination sledge hammer and pick/pry bar. **MADE IN USA.**
- Tapered saw-tooth pick fits 5/8" or larger drain holes and most pick slots.
- 12# (4140) ASTM A148 cast steel head breaks frozen covers free easily. Serrated edge strengthens pick-end and eliminates possibility of tool becoming bottlenecked in the cover.
- Two tools in one enables a worker to carry one only one piece of equipment into the street.
- Top quality handle constructed of fiberglass.
- Model # "MARY A" Patent No. 5865425.

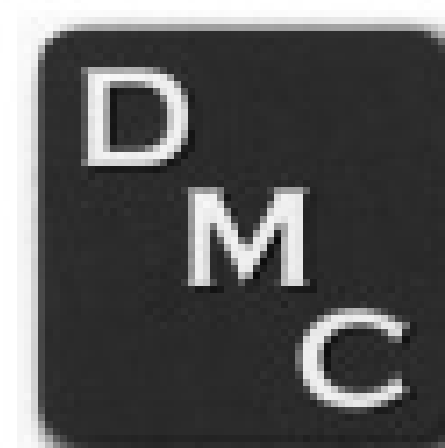

**DOUG MEADOWS COMPANY, LLC**

**1-800-588-3684**

325-692-1053 • Fax 325-695-7954

Website: [www.dougmeadows.com](http://www.dougmeadows.com) • E-mail: [doug@dougmeadows.com](mailto:doug@dougmeadows.com)



# "Simplify your life!"

SCOOTERS ARE EASY TO USE,  
TOUGH AND DEPENDABLE.  
DON'T LEAVE THE SHOP WITHOUT ONE.



**Prototek**  
Line Locating Tools - We  
Feature the Finest!

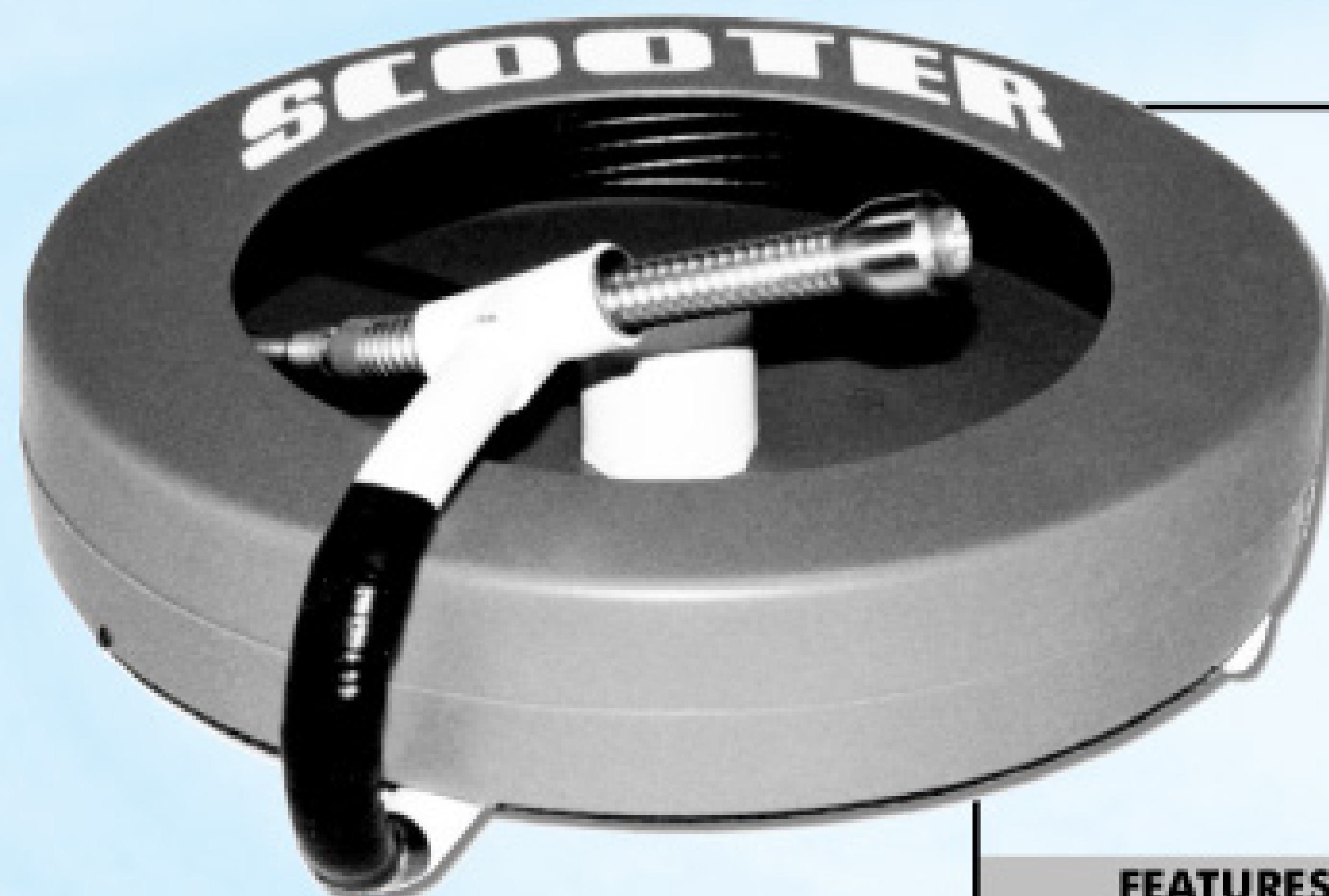

**COLOR**  
Video Inspection Systems  
Complete from **\$4,595**

**Black & White**  
Video Inspection Systems  
Complete from **\$3,295**

**FEATURES:**

- Diffuser lighting
- Flexrite gooseneck
- Quick change cameras
- Ultra tough pushrod
- Lightweight/compact
- Solid state lights
- One Year warranty

**OPTIONS:**

- Image inverters
- Voice over
- VCR/monitors
- Locators
- Carrying cases

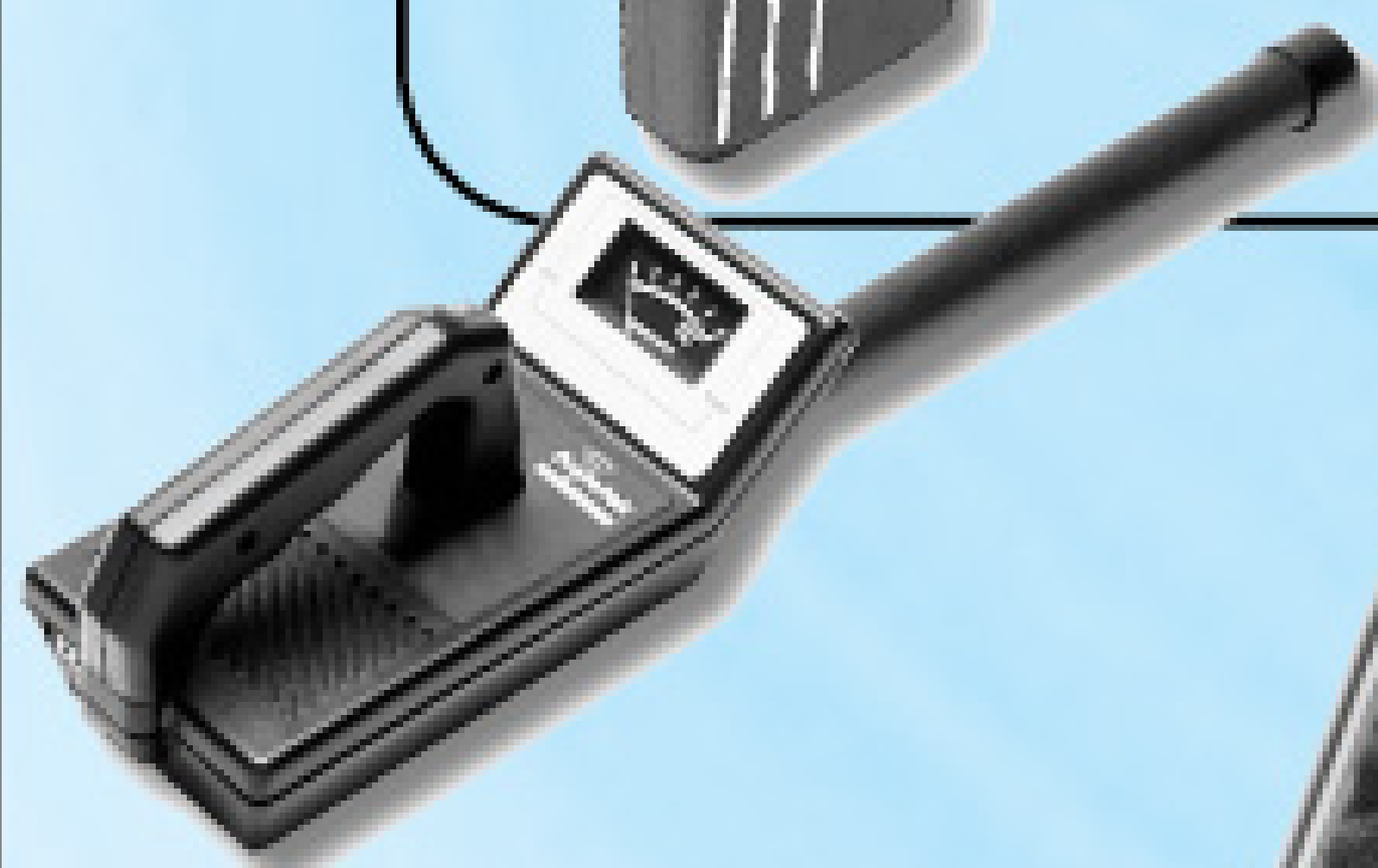

**Now  
with  
DVD!**

**The New Attaché Monitor**  
Lightweight & Compact!

VCR combo can be ordered with any Scooter system!



# SCOOTER

VIDEO  
INSPECTION SYSTEMS

20843 Santa Lucia • Tehachapi, CA 93561 • Fax: 661.822.8917

TM



800.772.6165 [www.tvinspection.com](http://www.tvinspection.com)



# HAMMELMANN®

High pressure technology that sets the standard  
Up to 1000 HP and 50,000 PSI



HDP-753  
70 gpm @ 20K



3D Tools  
150 GPM - 20K

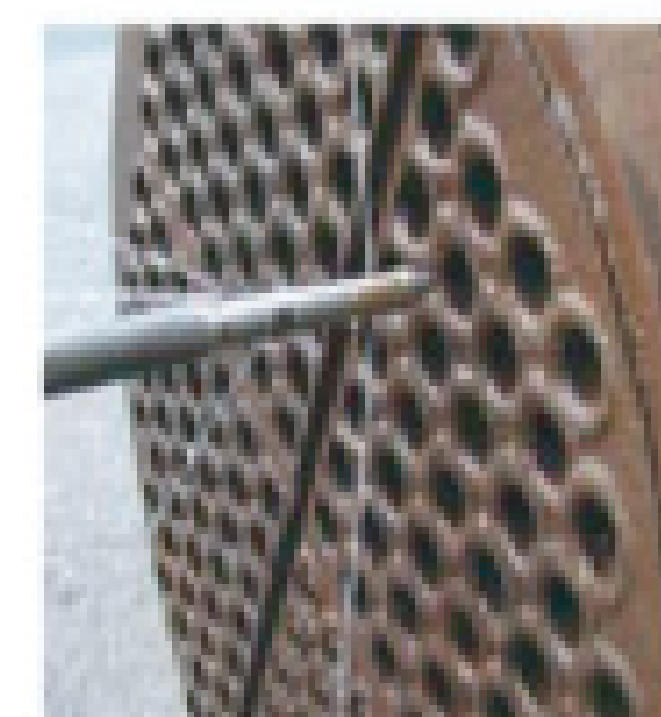

## The complete package!

### Packing Free Pumps and Accessories

"Dynamic Seal" which replaces high-pressure packing. This metal-to-metal seal is particularly suitable for high and ultra high pressures. Special characteristics of this design include very high volumetric efficiency and a minimal number of components.

## The complete rental package!

### Hammelmann Houston - Waterblasting Pumps and Accessories

We offer pumps up to 50,000psi and 600HP in our rental fleet along with tank cleaning equipment and waterblast accessories. A complete Parts and service center located in Laporte, Tx. for all Hammelmann products.

Hammelmann Corp  
600 Progress Rd  
Dayton, Ohio 45449  
1-800-783-4935  
mail@hammelmann.com



Booth 7187A

www.hammelmann.com

Hammelmann Houston  
625 North Broadway  
La Porte, Texas 77571  
1-866-317-8677  
bobriant@hammelmanncorp.com

# "Your One-Stop Stopper Shop!"

FOR 31 YEARS - HOME OF THE ORIGINAL

## PIPE PLUG & NB BAG/PILLOW DESIGN STOPPER

[ SINGLE SIZE OR MULTI SIZE PIPE STOPPERS 4" & UP ]

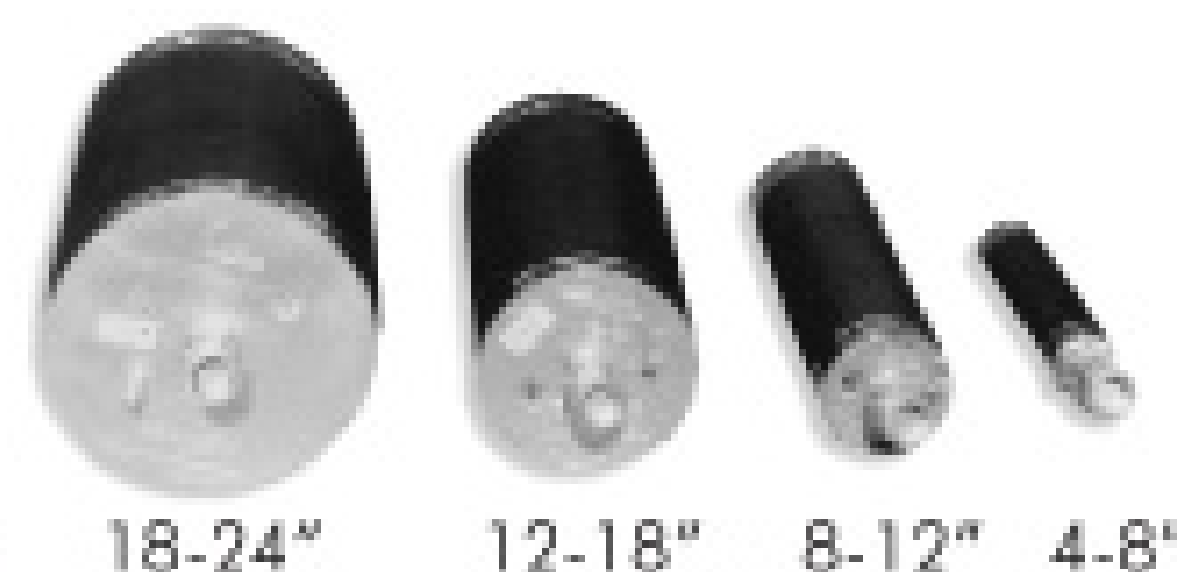

18-24" 12-18" 8-12" 4-8"

### J PLUGS

- Four J-Plugs do the job of 12 plugs
- Field repairable
- Above ground installation



### NB MULTI SIZE BAG/PILLOW STOPPERS

- Great for elliptical & other non-round applications
- Natural rubber construction
- Also available with Flow Thru

### SINGLE & MULTI SIZE PASS THRU PLUGS



### MULTI SIZE PLUGS & MULTI SIZE LEAK LOCATORS



### SINGLE & MULTI SIZE TEST PLUGS



### COMPLETE LINE OF SEWER & DRAINAGE TOOLS AVAILABLE

disc plugs | high pressure plugs | large inflatable pipe plugs | pipeline testing & acceptance plugs | pneumatic by-pass plugs

## SEWER EQUIPMENT CO. OF FLORIDA, INC.

P.O. BOX 186 | 1102 N. DIXIE FREEWAY | NEW SMYRNA BEACH, FL 32170-0186 USA  
IN FLORIDA 800.225.2952 | OUT OF FLORIDA 800.635.2323 | IN CANADA 800.328.3318  
FAX 386.427.4552 | E-MAIL sewerequip@worldnet.att.net | WEB SITE www.sewerequipmentco.com

COMPLETE LINE OF SEWER MAINTENANCE TOOLS



# THE CABLE CENTER • 1-800-257-7209



**24 HOUR TURNAROUND - MIDWEST'S LARGEST FACTORY AUTHORIZED  
REPAIR CENTER FOR GATORCAM, GEN-EYE & SEESNAKE**



## Gen-Eye GL™ Basic Unit Machine Only

- Self-Leveling color camera keeps the water at the bottom of the screen.
- DVD Recorder provides a crisp picture with jitter-free freeze frame.
- Gel-Rod® protects against moisture damage if rod is cut or abraded.
- Built-in full keyboard titler with eight pages of text easily shows your company name and job location.

FREE DELIVERY

## General J-2512 Typhoon™ Trailer Jet

Big cleaning power in a tough new package.



Blow away blockages in big lines and long runs. The Typhoon delivers 12 gpm at 2500 psi to blast lines clean of grease, sediment and debris.

- A 200-gallon holding tank carries enough water to handle remote applications where access to water is limited.
- 400 ft. capacity jet hose reel and 150 ft. capacity supply hose reel.
- Electric brakes, safety strobe light, rear fold-down stabilizer jacks, retractable hose guide arm, and antifreeze system

CALL FOR PRICING!

FREE DELIVERY

### Compatible with Electric Eel® Connectors

1 1/4" x 8' - \$51.00  
1 1/4" x 10' - \$56.00

**BUY  
3 GET 1  
FREE!**

### Compatible with Ridgid® Cables

5/8" x 7.5' - \$21.00  
7/8" x 15' - \$43.75  
1 1/4" x 15' - \$68.25



## Close Out Sale

Limited Quantities

### Gen-Eye Junior™ Micro

- 100' of Micro-pushrod for 1-1/2" to 4" lines.
- AC/DC power supply.
- Picture Inverter.
- Built-in text writer.
- Light dimmer control
- Built-in on-screen distance counter - in feet or meters

- Built-in dual frequency transmitter (512 hz & 87 hz) that reduces interference.

**\$2300**  
FREE DELIVERY



### Mini-Rooter XP™ Basic Unit Machine Only

**\$485**  
FREE DELIVERY



### General Speedroooter 91™ Basic Unit Machine Only

**\$1010**  
FREE DELIVERY

**THE CABLE CENTER • 8318 OLIVE BLVD. • ST. LOUIS, MO 63132 • 314-993-3099**



# Extended Duty

**Drain Doctor Plumbers in central Florida gains high performance and productivity from its fully outfitted Dodge Sprinter cargo van**

By Ted J. Rulseh

**A**fter working in the drain cleaning business for 17 years, Thomas Bowden knew what he liked and didn't like in service trucks. So when he founded Drain Doctor Plumbers Inc. in Umatilla, Fla., in 2003, he kept his eyes open for the right vehicle.

He started out with a Ford extended van, knowing that soon he would want something with a longer, wider, taller cargo space. One

The vehicle served him well for four years, and last July he replaced it with a 2007 Dodge Sprinter 2500 extended van, 18 inches longer than the previous one. Bowden likes its clean appearance, its ample carrying space, its comfortable headroom, and the overall efficiency it brings to his work.

## Efficiency counts

Productivity is important to Bowden, who has a one-man operation but subcontracts some work and hopes to grow enough to hire permanent help soon. The van has a 3.5-liter V6 Mercedes-Benz turbo-charged diesel engine.

The side-opening door is 51 inches wide, and the back doors open 260 degrees.

The van's configuration enabled Bowden to devise what for him is an ideal layout. Because the 9-foot-high

## MONEY MACHINES

<b>OWNER:</b>	<b>Drain Doctor Plumbers Inc., Umatilla, Fla.</b>
<b>FUNCTION:</b>	Multi-purpose drain cleaning service vehicle
<b>VEHICLE TYPE:</b>	Dodge Sprinter 2500 extended cargo van
<b>PRIMARY EQUIPMENT:</b>	Duracable drain machines and cable reels, boom-type winch, SeeSnake camera from RIDGID, \$3,000 in parts stock
<b>PURCHASE PRICE:</b>	\$38,500
<b>WEB SITE:</b>	<a href="http://www.draindoctorplumbers.com">www.draindoctorplumbers.com</a>

## MONEY Machines

day he saw a FedEx delivery van that looked ideal and followed it until it stopped so that he could read the nameplate: Freightliner. He went to a nearby Freightliner dealer and placed an order.

It turned out the van was built by Mercedes-Benz in Europe and imported under the Freightliner and Dodge names. Because of a delay in shipment, Bowden ended up taking a Dodge Sprinter van with very similar specifications.

Below, Drain Doctor Plumbers' Dodge Sprinter 2500 van provides a clean appearance and an efficient workplace for owner Thomas Bowden. At right, an onboard laptop computer lets Bowden create invoices, track inventory, and pay bills while in the field.



roof would make it hard to reach roof-mounted ladders, Bowden hung a slide-in ladder rack from the ceiling. With its 170-inch wheel-base, the van can accommodate a 12-foot-long extension ladder. Bowden also mounted pipe hangers on the ceiling that hold pipes up to 14 feet long.

"I lost a little headroom, but I can still stand up in the truck," he says. "And the vehicle just looks cleaner without the exterior racks."

The extra length of the cargo space allowed Bowden to install enough lockable box bins on the wall opposite the side door to hold all his power tools and a SeeSnake



Three cable machines and cable reels occupy the rear of the vehicle.





Lockable bins and boxes secure power tools, camera, locator and parts.

got 20 mpg; the 2007 model gets 18 mpg. Either way, that's a significant savings —

especially at today's fuel prices — over the company's first van, which got 10 to 11 mpg. In fact, says Bowden, the monthly fuel savings offset the higher payments for the Sprinter vehicle.

Making things even more efficient, the van carries a laptop computer that tracks inventory and enables Bowden to prepare invoices and pay bills online using QuickBooks accounting software while in the field. At the end of the workday, Bowden copies the QuickBooks file to a flash drive and uploads it to his office computer.

The new van has made operations highly efficient for Drain Doctor Plumbers and provides a comfortable work environment. "Once you have worked out of a Sprinter," says Bowden, "you can't go back to a traditional van." ■

"I was able to spread out my stock and tools on a longer wall, which means I don't have it in the middle of the floor, where I would have to crawl over it."

**Thomas Bowden**

camera and NaviTrack locator, both from RIDGID.

Lockable shelf bins hold hand tools and copper, CPVC and PEX fittings. Plastic wall bins hold the rest of the plumbing stock. All told, the truck carries some \$3,000 in parts inventory, including faucets, garbage disposals, and a sump pump. "I was able to spread out my stock and tools on a longer wall, which means I don't have it in the middle of the floor, where I would have to crawl over it," Bowden says.

The rear of the van holds three Duracable drain and pipe cleaning machines and extra cable reels. A boom-type winch makes it easy to load and unload even the largest of the three machines.

#### Cost-effective travel

Bowden's original Sprinter van

#### MORE INFO:

##### Duracable Manufacturing Co.

800/247-4081

[www.duracable.com](http://www.duracable.com)

##### RIDGID

800/769-7743

[www.ridgid.com](http://www.ridgid.com)

## SHOW US THE MONEY (MACHINE)

Money Machines, a new feature in *Cleaner*, reports on innovative work vehicles that help contractors operate more efficiently, satisfy customers, and earn more profit. We'd like to know about your Money Machine — be it a service van, camera truck, jetting rig, vacuum unit, or any vehicle that really helps drive your business. To nominate your vehicle for a feature in this column, send an e-mail to [editor@cleaner.com](mailto:editor@cleaner.com). Tell us briefly but specifically what features make it a great producer. And send a picture — because appearance counts. We look forward to seeing your Money Machine.

# You Can't Buy A Better Reel.

## Hose Reels for Cleaning and Pumping

- ☑ High pressure washing and cleaning
- ☑ Sewer, septic, portable toilet cleaning
- ☑ Video pipeline inspection
- ☑ OE vehicles and aftermarket upgrades
- ☑ Extra rugged, long-lasting design
- ☑ Complete custom capabilities



Download or call for your FREE Guide to Ordering Pumper/Cleaner Reels  
<http://go.hannay.com/U15>  
 877-467-3357

**Hannay Reels®**  
 The reel leader.



**KMT Aqua Dyne provides powerful water blasting performance with proven reliability to fit your water blasting application.**

For over 38 years, KMT has been supplying water blasting equipment to the water jetting industry.

Join the thousands of customers worldwide who have come to depend on KMT to do the job right!



**KMT. Water blasting reliability and performance.**

*KMT. Creating value through precision.*

Aqua-Dyne L.P.  
www.kmtgroup.com  
713-864-6929



**ARTHUR PRODUCTS CO.**  
an LSQ Mfg Company



**"BUY DIRECT FROM THE MANUFACTURER"**

**Call 1.800.322.0510**

Fax: 1.330.722.2698

E-Mail: [jmsales@apclsq.com](mailto:jmsales@apclsq.com)



Booth 9107

[www.arthurproducts.com](http://www.arthurproducts.com)

**"All nozzles CUSTOM drilled"**

## **AMerik FIBER Spot Repair**

**Engineering, Inc. Point Repair for Sewer and Storm drains**

### **Benefits:**

- Keep rehab work you find in your company
- Calculations and support for municipal acceptance
- Complies with ASTM 2019 liner specifications
- Competitive price, low first cost, no license fee
- Field training and support • Territories available

**Before**



**After**



### **Proprietary Features:**

- Proven product with 10 year history
- Liners 6 to 45 inch diameter and 2 to 150 feet long
- No plugs required, works in various pipe cross sections
- Flexible liner folds and bends easily for manhole entry
- Positive 45 minutes steam cure in hot or cold weather

**Contact Erik Nielsen (770) 335-3201**  
for available territories, product information  
and pricing or submit request thru web site

[www.AMerikSupplies.com](http://www.AMerikSupplies.com)



Booth 3033

**AMerik Engineering, Inc.**

2600 Ainsley Ct., Marietta, GA 30066



**Gel Rod™ Cable**

**Elite-Duo with DVD/VCR**  
 Color Camera - Gel Rod™ Cable  
 15" LCD Monitor - On-Screen Text



**Gel Rod™ Cable**

**Elite-DVD with DVD with**  
 Hard Drive  
 Color Camera - Gel Rod™ Cable



**Mini Peek**  
 Entry Level System  
 3/4" BW Camera



**Digital Computer System**

**Inspector-PC**  
 Digital Inspection System w.  
 MPEG Recording and Report Function



**Gel Rod™ Cable**

**PMV with DVD Recorder**  
 Color Camera - Gel Rod™ Cable  
 On-Screen Text

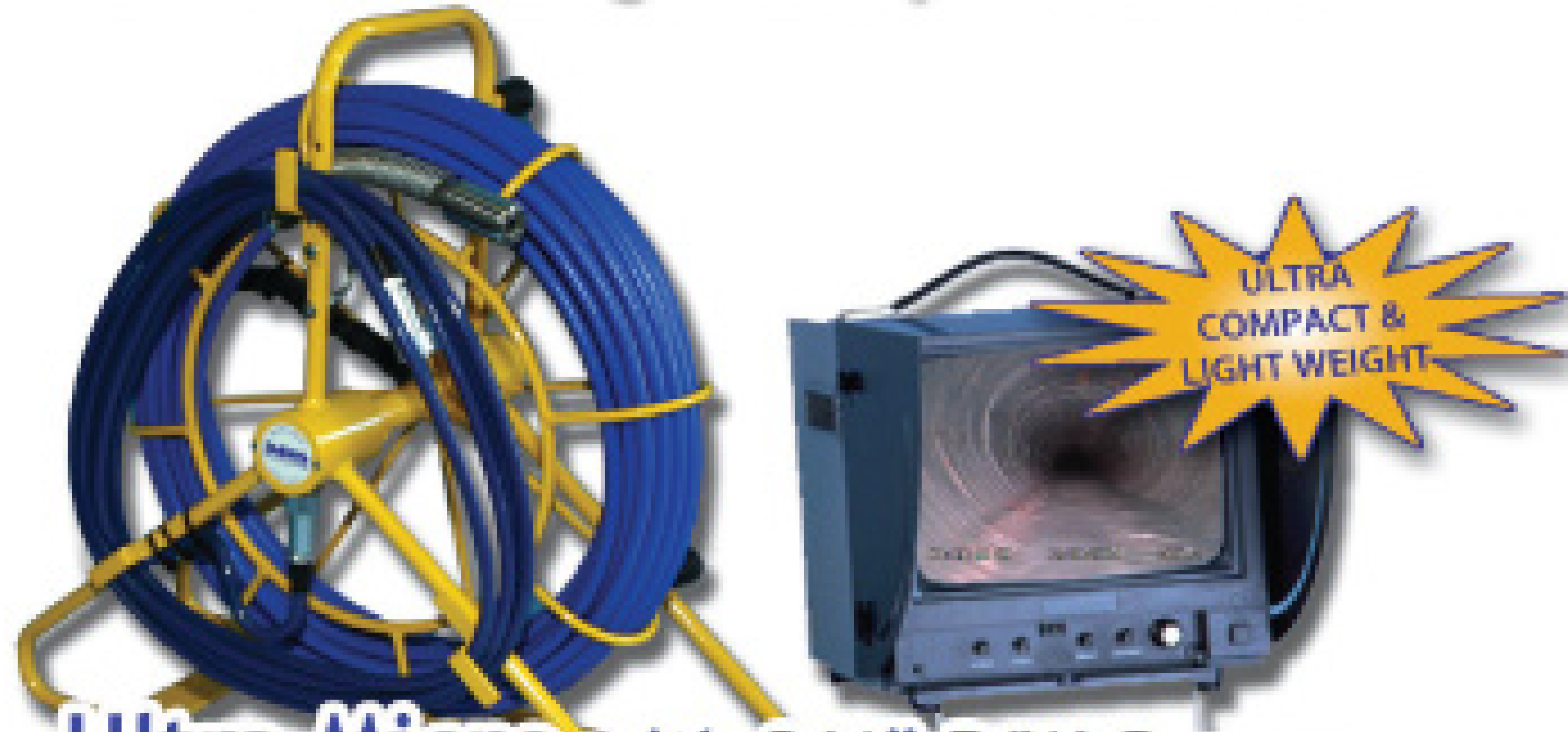

**ULTRA COMPACT & LIGHT WEIGHT**

**Ultra Micro with 3/4" B/W Camera**  
 9" Color Ready Monitor  
 100' Gel Rod™ Cable

**Manufacturing Pipeline**  
**Video Inspection Systems Since 1980**  
**Sales - Service - Repairs**  
**Mainline - Drainline**  
**Ask Us For Our**  
**Full Catalogue**  
**Self Leveling**  
**Camera Available**

**SEE US IN LOUISVILLE BOOTH 144**

[www.ratech-electronics.com](http://www.ratech-electronics.com)  
[sales@ratech-electronics.com](mailto:sales@ratech-electronics.com)  
 800.461.9200      905.660.7072

**Ratech**  
**Electronics**





We Supply

# TUBING

in ALUMINUM,  
STEEL or PVC



# and FITTINGS

in ALUMINUM, STEEL, GALVANIZED,  
BLACK STEEL or EPOXY COATED



**Kroy Manufacturing Plants**

*Corporate Headquarters Kroy Industries, Inc.*

522 West 26th St.  
P.O. Box 309  
York, NE 68467  
Fax: 402-362-6566  
Ph: 402-362-6651 or  
888-477-5769

*Kroy - Olyses*  
626 S. County Rd. H  
P.O. Box 526  
Olyses, KS 67880

*Kroy West*  
P.O. Box 1587  
13400 Hanford Armona Rd.  
Hanford, CA 93232

*Kroy Midwest*  
701 S. 17th St.  
P.O. Box 516  
Henderson, NE 68371

# We'll Help You Grow!



We carry the best tools available at great prices!

Call for more information.

**800.992.0222**

Order online 24/7 - [www.advancedworld.com](http://www.advancedworld.com)



Join The Rooter-Man Team  
**WWW.ROOTERMAN.COM**



*"To The Rescue"*

Booth 9115, Truck Space TR-9015



**New Concept In Franchising**

**NO ROYALTY ON PERCENTAGE OF SALES BASED ON POPULATION**

**Exclusive Territories Available**

**Reserve your Territory, Call 1-800-700-8062**

**FRANCHISE PACKAGE \$7,950.**

**HIGH PRESSURE  
WATER JETTERS**

**TRENCHLESS  
SYSTEMS**

**CABLE DRAIN  
CLEANERS**

Model GO 3500



Wire Rope System



Model GO 68HD

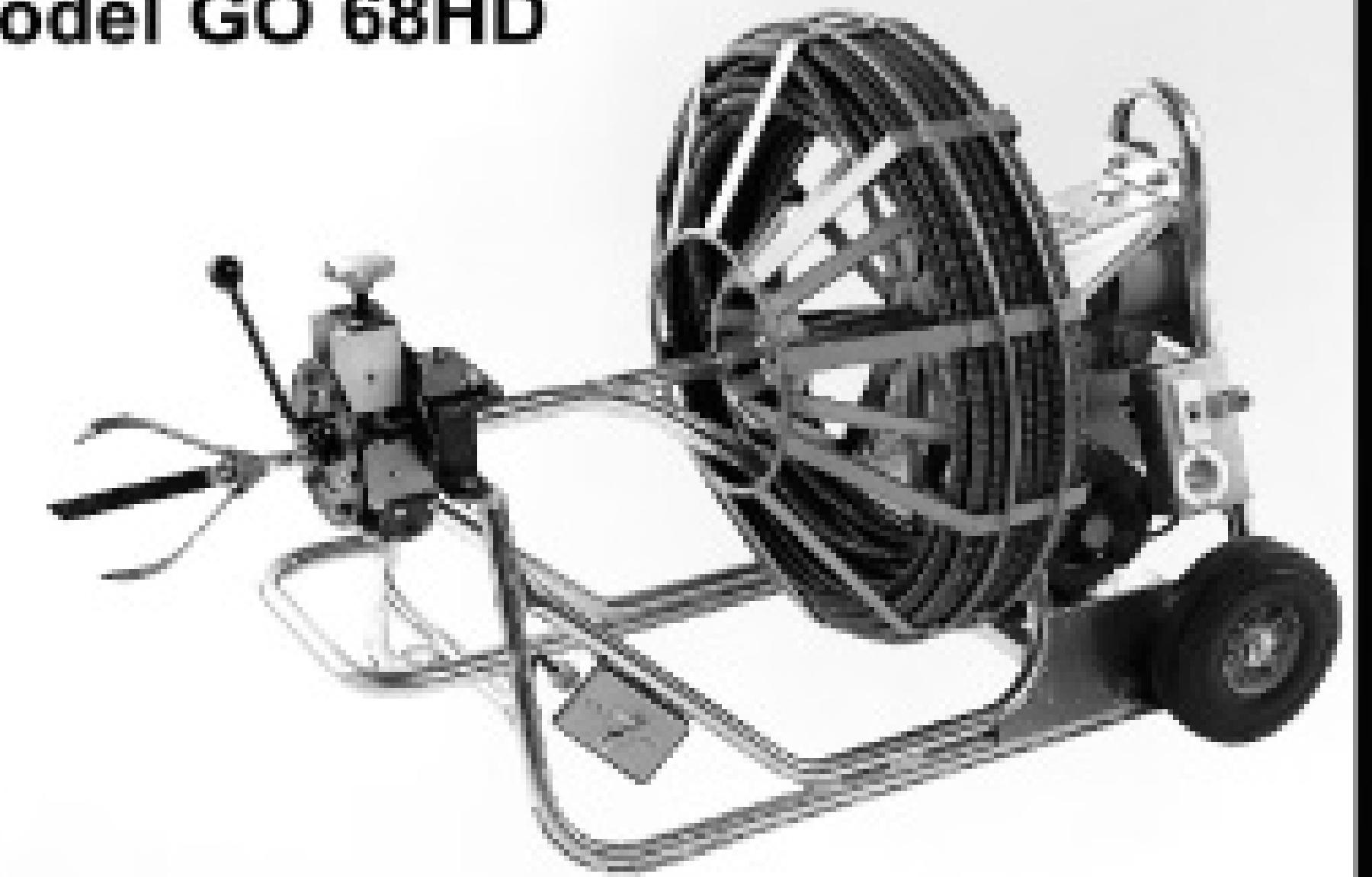

Model GO 50

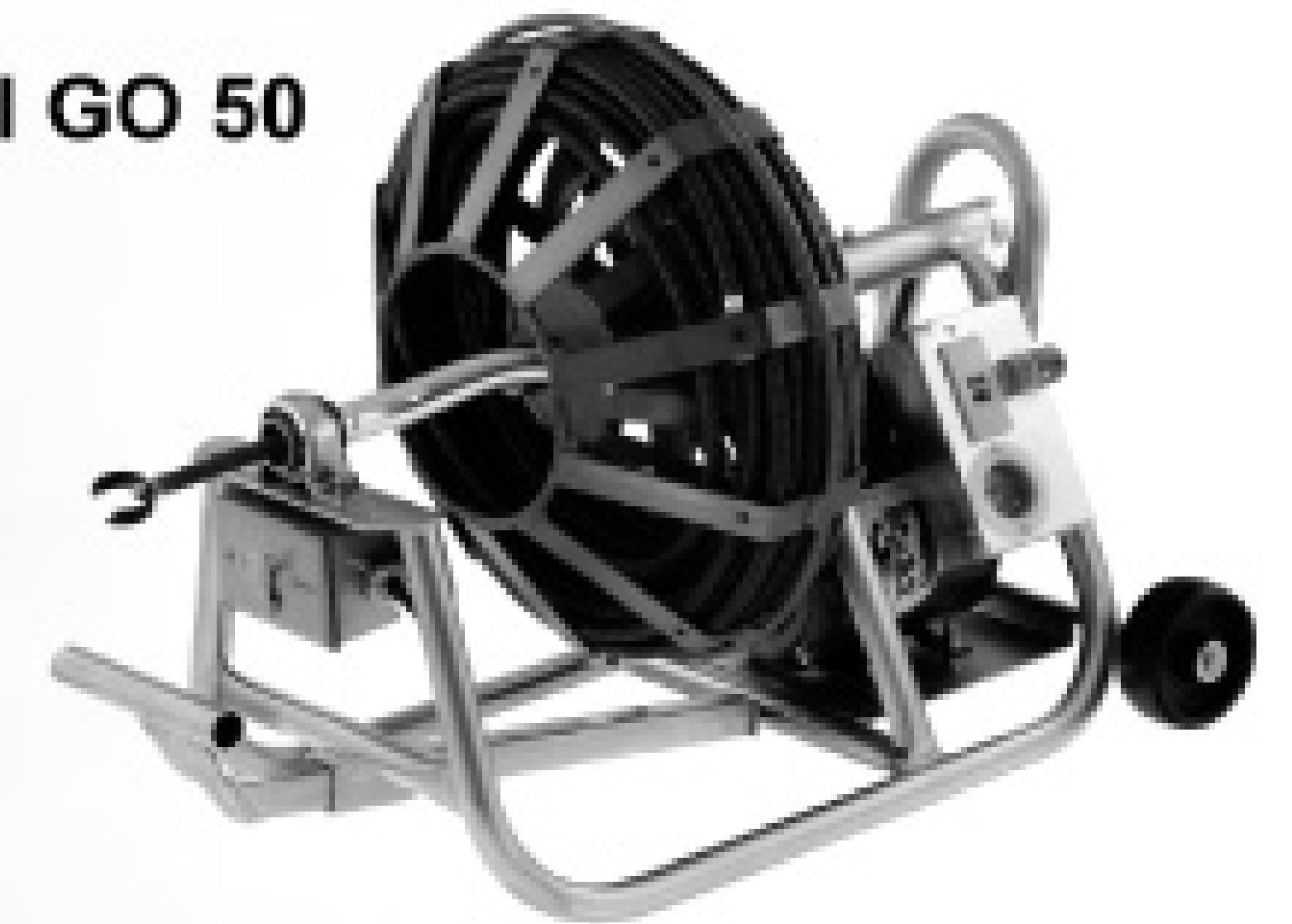

Model GO 1500



Booth 8063

**WATER  
GAS  
SEWER**

**PIPE REPLACEMENT  
MADE EASY!**

Model GO 380



Model GO 1500A



Model GO 15



Chain System



Model GO 40



**GORLITZ SEWER & DRAIN INC.**

10132 NORWALK BLVD.  
SANTA FE SPRINGS CA 90670

TEL (562) 944-3060

FAX (562) 944-7630

WEB: [HTTP://WWW.GORLITZ.COM](http://www.gorlitz.com)  
EMAIL: [GORLITZ@IX.NETCOM.COM](mailto:GORLITZ@IX.NETCOM.COM)





# Super Products

Worldwide Vacuum Technology  
Since 1973



You Can  
See The  
Results



**Camel**®  
with Camera option



Booth 1054

**800-837-9711**

**www.superproductscorp.com**

*ultra* *ultra* *ultra*  
**LIGHT - VERSATILE - SAFE**

**ultraSHORE**  
P R O D U C T S



Quick to Install.  
As light as 130lbs.

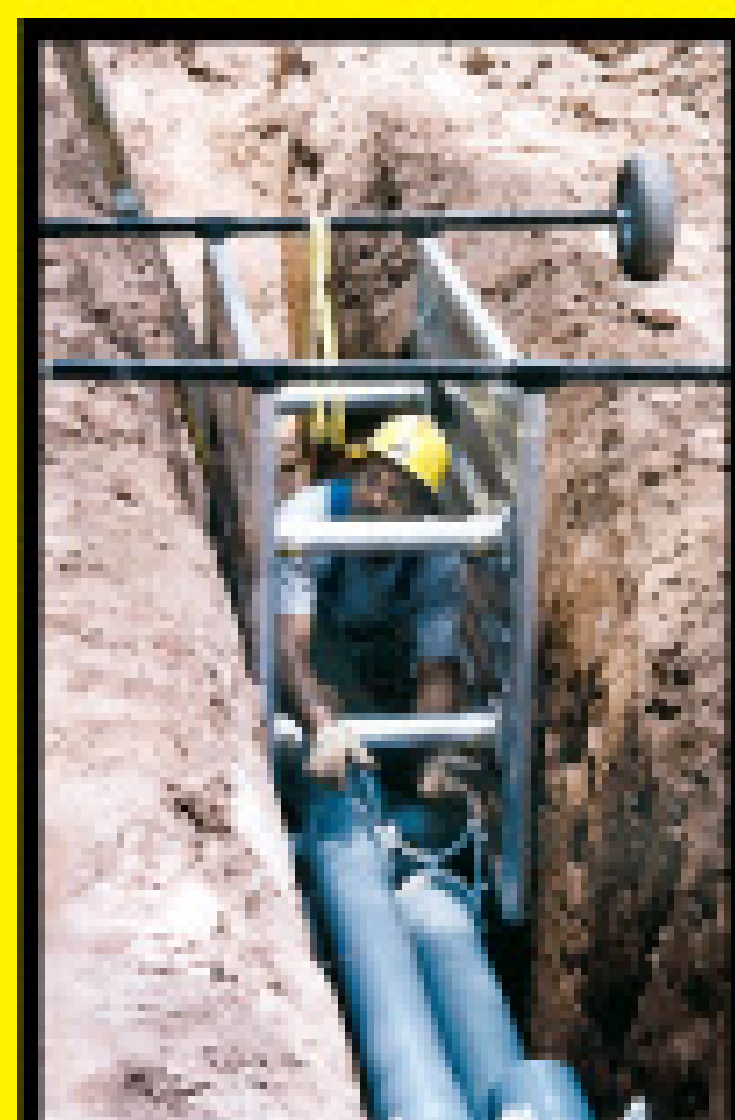

Roll Your Own.  
Optional wheel kit.



Stacks easily with  
2' & 4' high panels.

**This is What Aluminum Shoring Was Meant to be!**

**SCA**  
SAFETY CORPORATION OF AMERICA  
1-800-683-8837

**1-800-SHORING**

CALL TOLL-FREE NATIONWIDE • 1-800-746-7464

**www.shoring.com**



Booth 46

# CT 2000™

**CITRUS GREASE EMULSIFIER/DRAIN MAINTAINER**

**NO OTHER PRODUCT WORKS FASTER OR HARDER ON GREASE.  
WE GUARANTEE IT!**

**CT 2000** is:

- Environmentally safe
- Safe on all pipes
- Non acid, non caustic
- Non toxic
- Leaves drains citrus fresh
- Super concentrated – 1 gallon makes 5 gallons



Booth 7140

**TREAT YOURSELF TO BIG PROFITS!  
TREAT DRAINS WITH CT 2000!**

**Mention This Ad and Receive 10% Off Your First Order!  
Free Brochures With All Orders.**

**CTP** CHEM  
TECH  
PRODUCTS

1815 E. Wilshire Ave. | Santa Ana, CA 92705

tel: 866-803-3466

fax: 714-835-3570

**www.ct-2000.com**





# WESTERN SALES, LLC

WATER & WASTEWATER SOLUTIONS

## HIGH PRESSURE WATER PUMP FOR VACTOR® 2100 SERIES

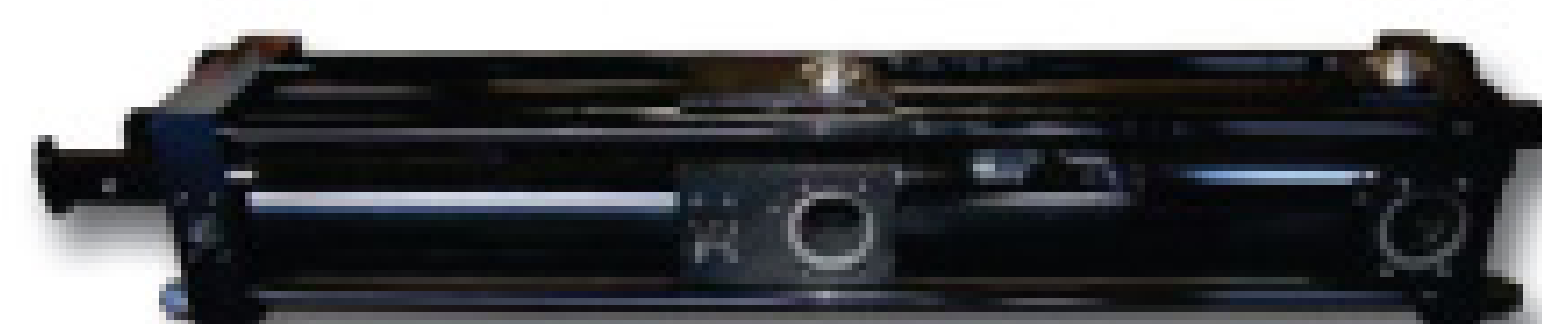

The **Vactor® Pump** is designed for sewer cleaning applications which allow this pump to deliver maximum continuous flow at 3000 PSI with minimal wear.

- **900 Pounds**
- **The air hammer action pounds through blockages and scours pipes clean**

## MPDP-80 SERIES PUMP

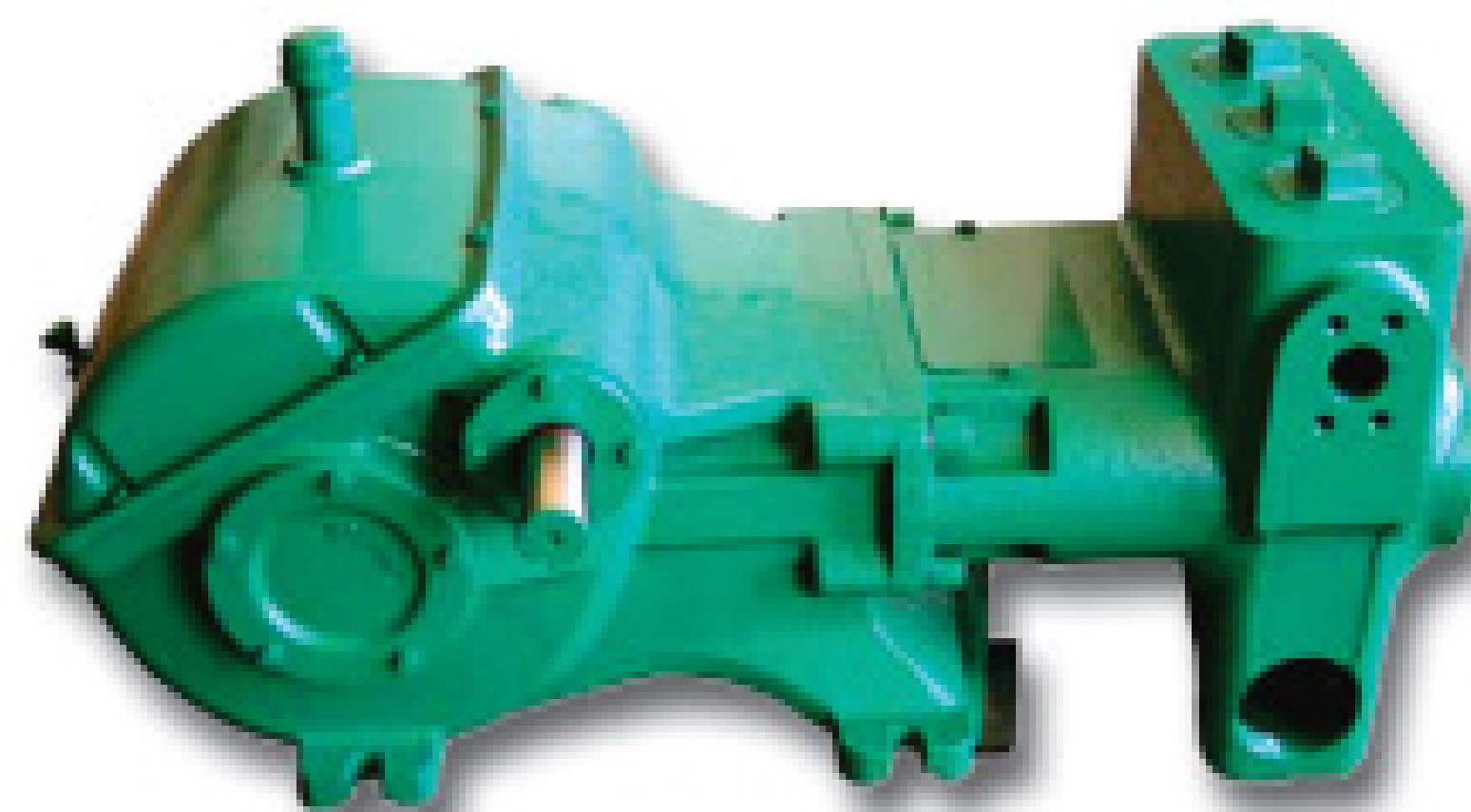

The **DP Series Plunger Pump** adds a new dimension of rugged strength and versatility for any demanding job.

- **890 Pounds**
- **Right or left hand drive**
- **For use on Super Products®, SRECO®, Sewer Equipment Co. of America® and many other sewer cleaning trucks**

## MPD65-20 PUMP

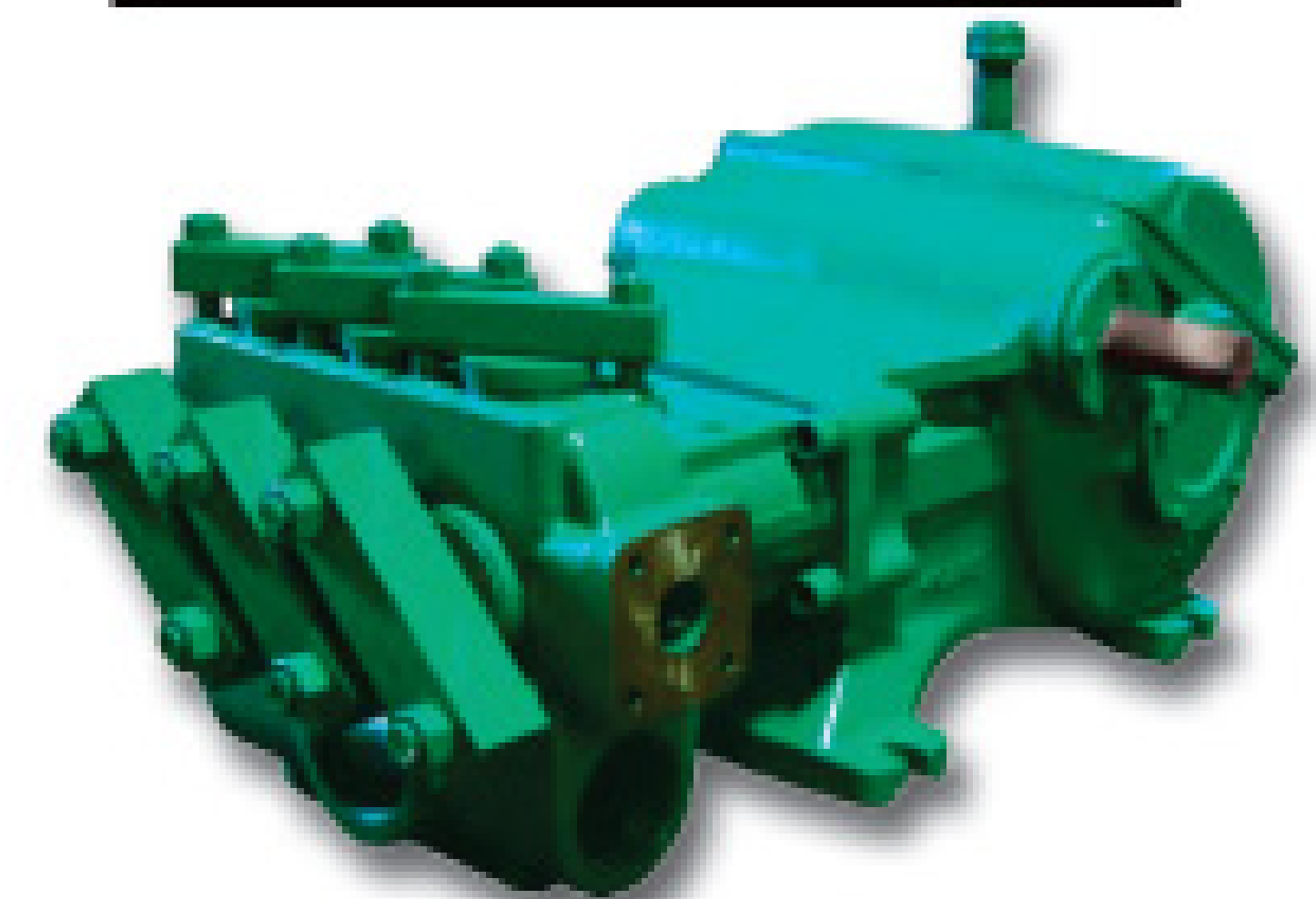

The **D65-20 High Pressure Reciprocating Pump** is a high-volume, high pressure piston pump that can't be beat for sewer cleaning applications.

- **600 Pounds**
- **Right or left hand drive**
- **For use on Super Products®, SRECO®, Sewer Equipment Co. of America® and many other sewer cleaning trucks**

## MANY OTHER PUMP PARTS & ACCESSORIES AVAILABLE

- |                        |                                     |
|------------------------|-------------------------------------|
| • <b>Liquid Ends</b>   | • <b>Pistons</b>                    |
| • <b>Power Ends</b>    | • <b>Water &amp; Oil Barrels</b>    |
| • <b>Crankshafts</b>   | • <b>Seal Kits</b>                  |
| • <b>Packings</b>      | • <b>Sensing Rods</b>               |
| • <b>Plunger Cups</b>  | • <b>Swivels</b>                    |
| • <b>Pinion Shafts</b> | • <b>Oil &amp; Water End Blocks</b> |
| • <b>O-Rings</b>       | • <b>Sewer Cleaning Hose</b>        |
| • <b>Valves</b>        |                                     |
| • <b>Regulators</b>    |                                     |
| • <b>Seals</b>         |                                     |

## OTHER PUMPS AVAILABLE BY: F.E. MEYERS®:

- |                  |                 |                 |
|------------------|-----------------|-----------------|
| • <b>CX10-15</b> | • <b>C25-25</b> | • <b>D35-8</b>  |
| • <b>CX20-10</b> | • <b>C35-20</b> | • <b>D35-12</b> |
| • <b>D40-8</b>   | • <b>D50-12</b> | • <b>D65-15</b> |
| • <b>D45-12</b>  | • <b>D60-10</b> | • <b>E54-30</b> |

Call, Fax or Email for pricing and availability on the above Special Order Pumps!

CALL US TODAY

# 866-493-3406

WESTERN SALES, LLC

711 Mission Avenue, Suite 303  
Oceanside, CA 92054

Fax: 760-754-4915  
Email: [westernsales@cox.net](mailto:westernsales@cox.net)

F.E. Meyers®  
style pumps by:

**Milwaukee Pump Company**

- Piston pumps
- Replacement parts
- Accessories for reciprocating pumps

Vactor® style pumps by:

**UEMSI**

- Accessories
- Replacement parts
- Tools

Vactor® is a registered trademark of Federal Signal Corporation.



# Optimum Cleaning

**A waterblasting equipment maker looks at how standoff distance, traverse speed, rotation speed and other factors affect surface preparation**

By Doug Wright, John Wolgamott and Gerald Zink

*Tech Perspective looks at technology-related issues and provides information and advice that cleaning professionals can apply to equipment selection and to their daily work in the field. Industry members are welcome to offer ideas for this column. Please direct them to editor Ted J. Rulseh, editor@cleaner.com.*

**H**igh-pressure water is a powerful tool in preparing surfaces for painting or finishing. But what determines the most efficient way to strip off old material and make way for new?

Our team looked at how variables such as standoff distance, traverse speed, surface speed, rotation speed, and head design affect surface preparation when using waterblasting tools at 20,000 to 40,000 psi.

## A range of equipment

The most common materials removed in surface preparation are coatings, oxidation and scale. A wide variety of equipment is available for waterjet surface preparation, but most such equipment now includes rotating nozzle heads. Handheld rotating guns are the most basic tools, but also common are self-propelled machines that clean much wider paths at controlled feed rates.

Previous research has focused on massive material removal at lower pressures and higher flow rates, but questions have arisen about whether these results apply at higher pressures and to the removal of thin coatings.

We performed our tests using an air-powered rotating assembly with various heads. This was attached to a traversing mechanism with adjustable feed rates (Figure 1). We tested samples placed underneath at an angle to vary the standoff distance from 0.37 to 3.5 inches.

For test samples, we used com-

mercial-grade, coated-steel-siding trim sections. We rated effectiveness by visually estimating the percentage removal of the top coating and the primer. All tests were conducted at 35,000 psi and 3 to 6 gpm. Jet path diameters of 3.6, 8.4, 12, and 14.4 inches were used, with rotation speeds from 500 to 3,200 rpm.

## Evaluating performance

Besides using different path diameters, we compared two general head types: a one-piece bar (Figure 2) and a multiple piece with individual bent jet arms (Figure 3). The bar heads had each jet port spaced 0.37 inches apart. The diameters given above are the largest of the jet paths. The majority of the tests used four 0.02-inch or four 0.015-inch-diameter sapphire orifices. Jet angles exiting the bar head and the quantity of jets were also compared.

**Standoff distance.** The majority of the tests were conducted with the test sample placed at an angle to produce a varying standoff distance. The main observation was the ineffectiveness of coating removal when the standoff distance was too small — every test showed this to some degree. This region of ineffectiveness is attributed to the jet still being coherent, and not yet having broken into droplets.

The other measurable effect of standoff distance was related to rotation speed. Figure 4 shows the effect of standoff distance relative to multiples of orifice diameter at two rotation speeds. The maximum “too close” range varied from 0.5 to 0.63



Figure 1. Test arrangement consisting of a rotating head and traversing mechanism

inches with the bar head but increased to as much as 1 inch with the bent-arm head.

In terms of multiples of nozzle diameters, this range varied from 18 to 42 times the orifice diameter for the bar heads and up to 67 times the orifice diameter for the bent arms. The most effective removal with the bar head occurred beyond 65 to 95 times the orifice diameter; in the fastest rotation speed tests, the jet effectiveness showed rapid deterioration beyond 150 to 160 times the

orifice diameter.

Slower rotation speeds allowed effective removal out to 230 times the orifice diameter, which was the greatest standoff distance tested. No deterioration at the maximum distance was observed using the bent arms at the fastest rotation speed tested.

**Rotation speed.** The purpose of these tests was to determine if there is a rotation speed where jets begin to lose power. The diameter of the jet path affects the velocity at

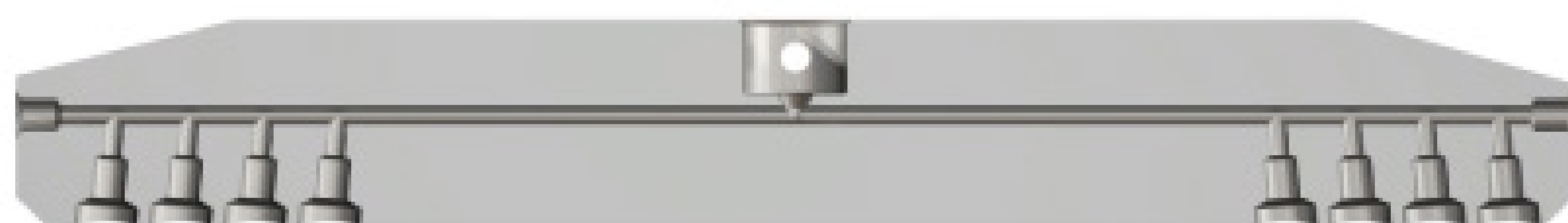

Figure 2. Bar head design.

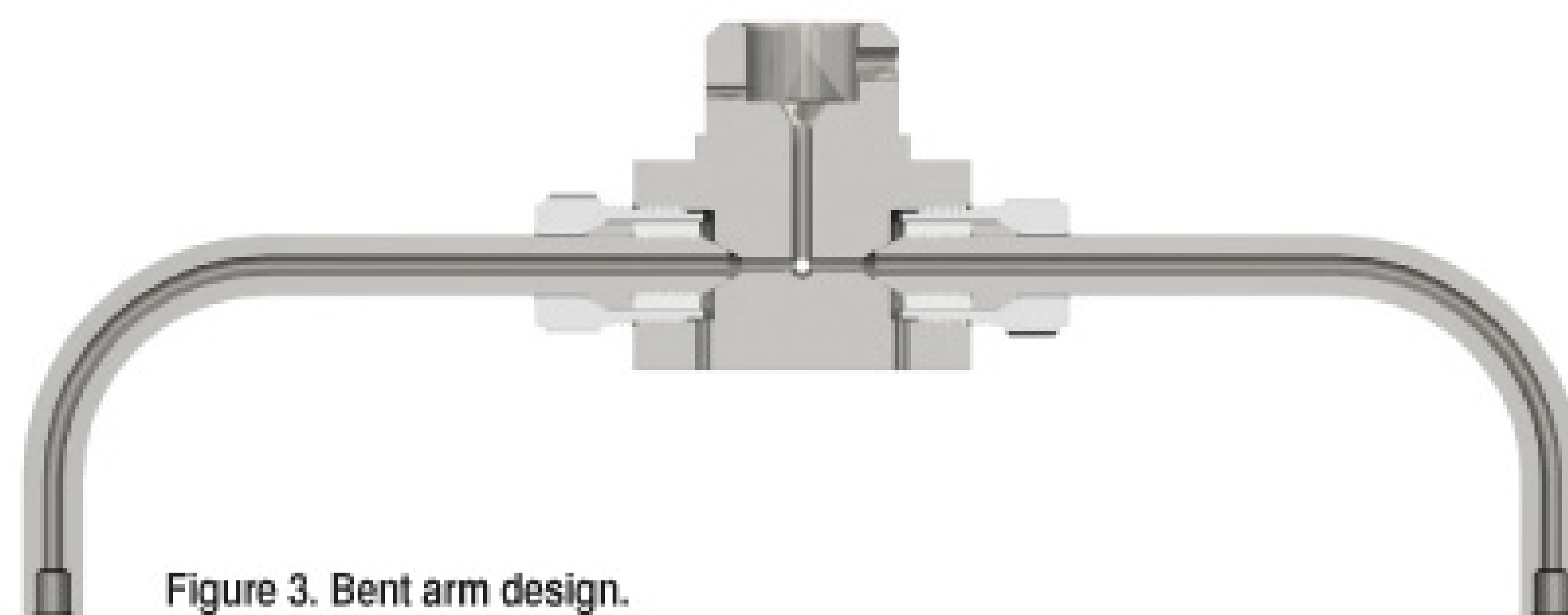

Figure 3. Bent arm design.

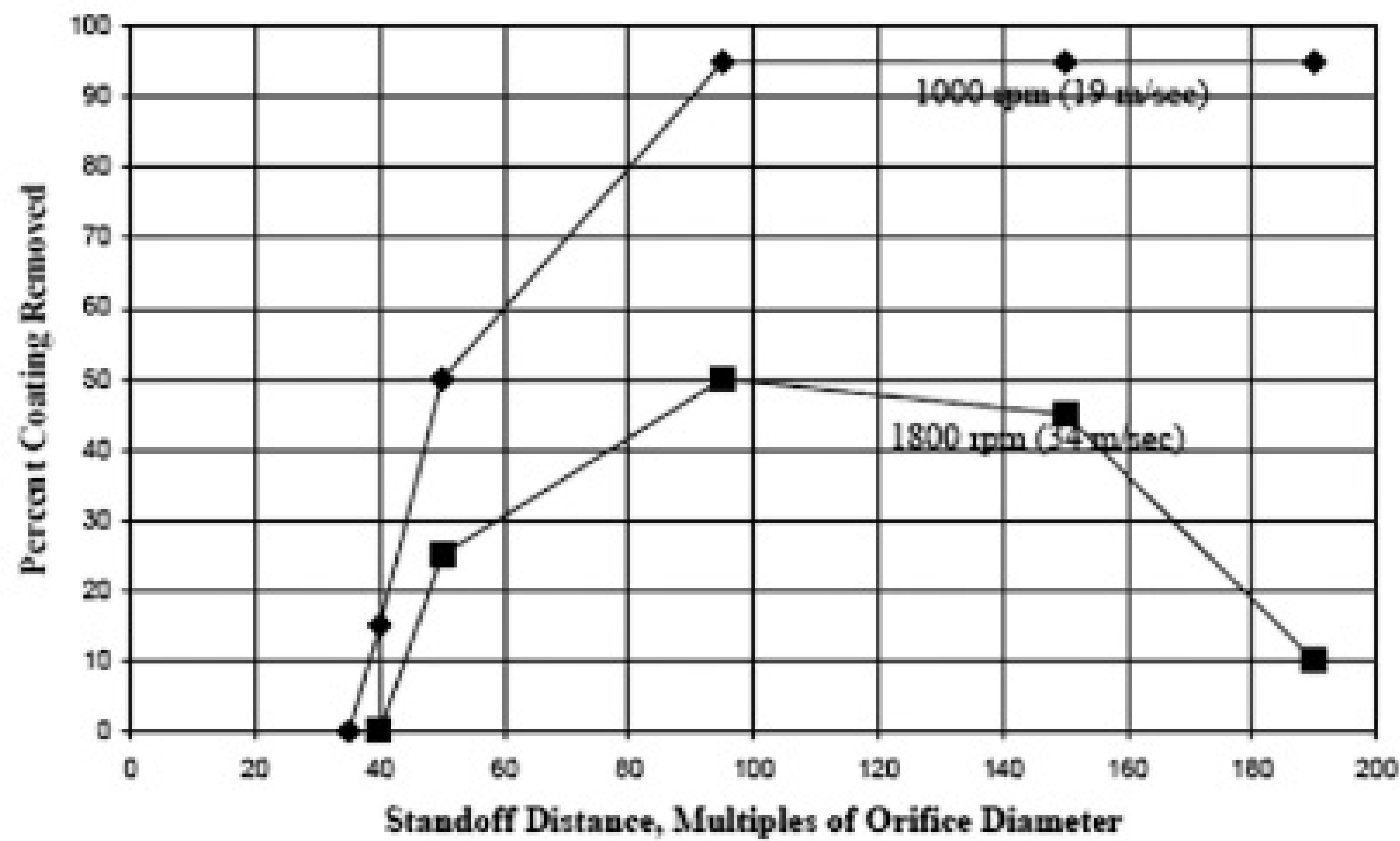

Figure 4. Effective standoff distance with 366 mm (14.4 in.) Bar head at two rotation speeds.

which the nozzle tip is moving.

For example, a jet path diameter of 3.6 inches rotating at 3,000 rpm results in a velocity of 47 ft/sec, while a jet path diameter of 14.4 inches rotating at 1,800 rpm results in a velocity of 113 ft/sec. One would therefore expect that as the jet path diameter increases, rotation speed should be slowed to maintain an effective velocity.

Four parameters varied the effect of rotation speed on performance: standoff distance, orifice diameter, feed rate, and head design. Increasing rotation speed with increasing standoff distance narrowed the effective standoff distance range.

Jet performance with increasing rotation speed deteriorated faster with a smaller orifice diameter. The

head at 1,000, 1,500, and 2,000 rpm, and the 3.6-inch head at 2,000 and 3,200 rpm. The feed rates were adjusted to produce the same rate of coverage. For the head diameters and speeds tested, the results fell on approximately the same curve, and deterioration in jet power began at a velocity greater than 66 ft/sec.

**Feed rate.** These tests showed the feed rate to have the greatest effect of all the parameters on percentage of coating removal. The 14.4-inch bar head was tested with rotation speeds of 500, 1,000 and 1,800 rpm at feed rates of 20, 30, and 40 in/min. The optimum efficiency occurred at 1,000 rpm and 30 in/min.

The 8.4-inch bar head was tested at 1,000, 1,500, and 2,000 rpm

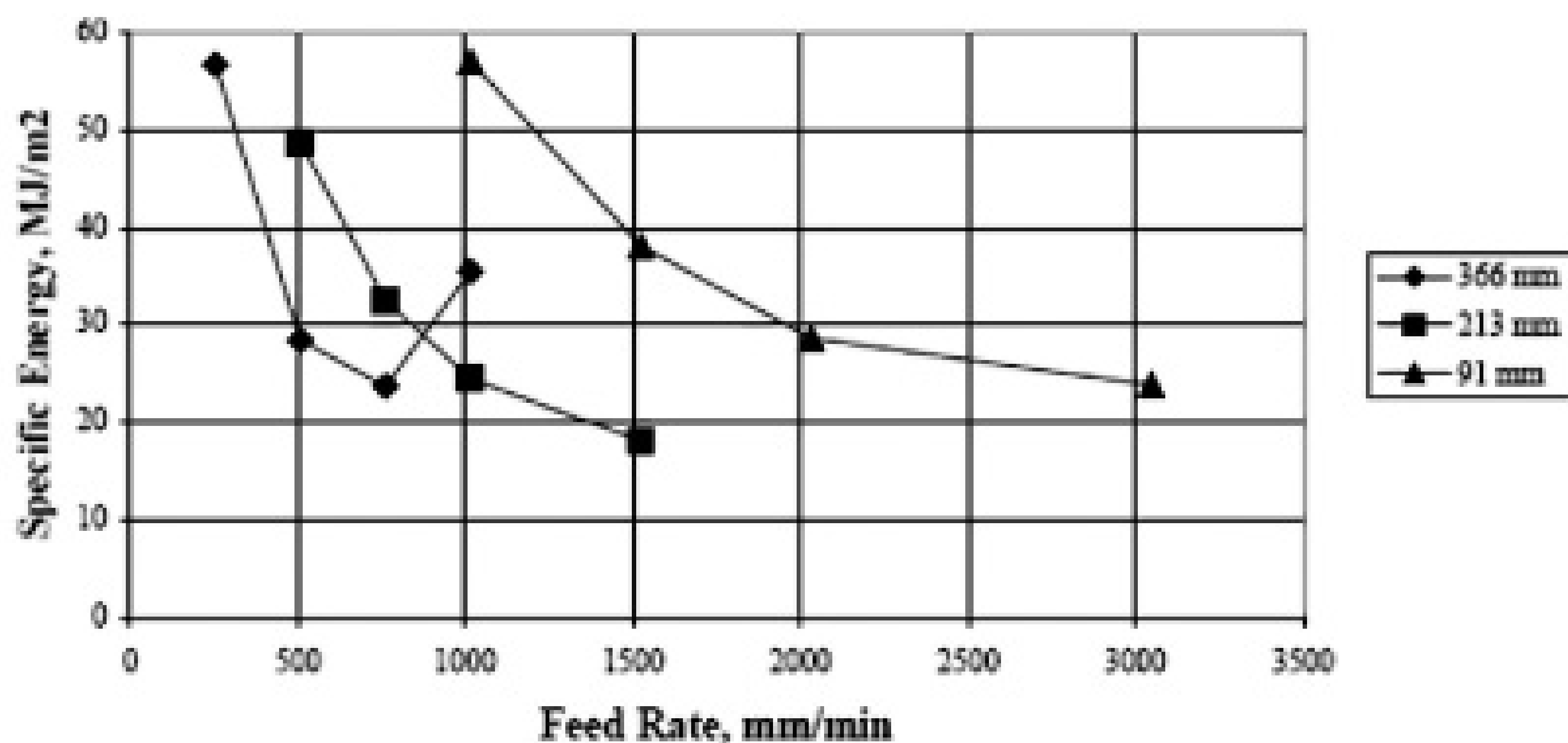

Figure 5. Coating removal efficiency as a function of feed rate for three bar heads.

effects of rotation speed made a slight difference as the linear feed rate increased.

Rotation speed was tested at three jet path diameters. The 14.4-inch bar head was tested at 500, 1,000, and 1,800 rpm; the 8.4-inch

at feed rates of 40 and 60 in/min. The best performance was achieved at 2,000 rpm and 60 in/min.

The 3.6-inch bar head was tested at 2,000 and 3,000 rpm at 80 and 120 in/min, and the best performance occurred at 2,000 rpm and 80

in/min. The efficiency relative to feed rate is shown in Figure 5; the curve for the larger bar head is much more sensitive than the smallest diameter head.

**Jet path diameter.** The efficiency of jet path diameter based on the bar heads tested is shown in Figure 6. For the three to be equal in efficiency, the 3.6-inch-diameter head had to have an effective feed rate three times that of the 14.4-inch head. The greatest efficiency appeared with the 8.4-inch head; it produced a cleaner pass than either of the two other heads at a feed rate twice that of the 14.4-inch head.

Referring back to the curves in Figure 5, the sensitivity of the larger head diameter curve may be another contributing factor in head diameter

by the 0.020-inch orifice size in the bar head. Further testing would be required to determine if this improved efficiency of the bent-arm design could translate directly into increased production.

## Conclusions

Overall, the parameter having the greatest effect on performance was the feed rate, which also directly affects efficiency. The next strongest parameter was the head design; the bent-arm head performance was 25 percent better than the bar head design, and jet angle improved performance by 15 percent.

Jet path diameter appeared to reach an optimum around the 8.3-inch size range, although this was not a strong influence. Rotation

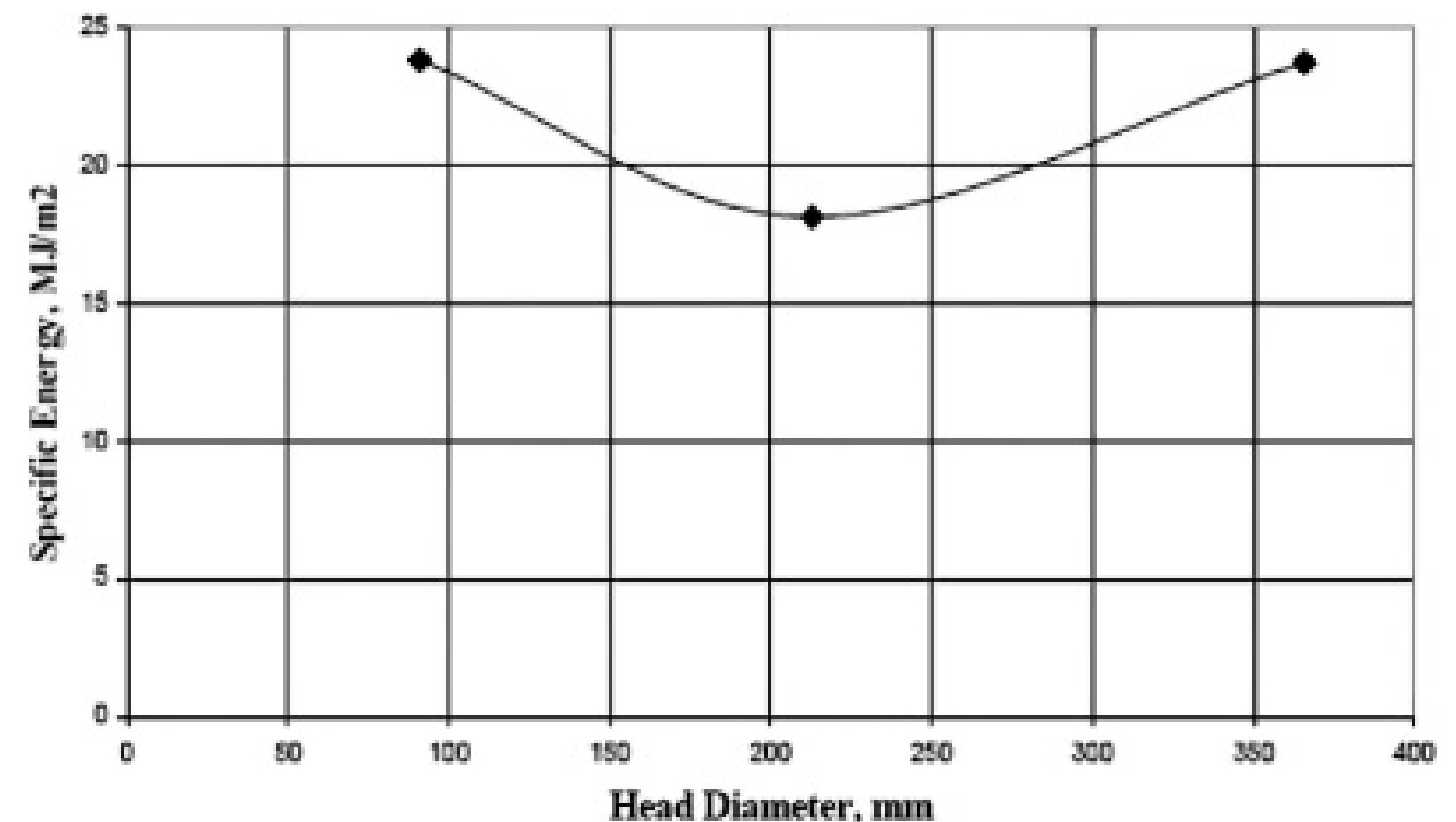

Figure 6. Efficiency of coating removal with bar head jet path diameter.

selection. The efficiencies of these heads are not too far apart, but if the trend continues beyond the diameters tested, one would expect a further loss of efficiency.

**Jet angle.** A 14.4-inch bar head with 5-degree outward angled ports was compared to a similar head with straight downward facing ports. The angled ports removed an estimated 15 to 20 percent more coating than the straight ports.

**Bent arm head design.** The bent-arm head was tested and compared to the bar head design. The greatest effect occurred with standoff distance. The bent-arm head showed less deterioration due to rotation speed, and the efficiency of coating removal compared to the bar head improved by 25 to 30 percent.

Nearly the same removal was achieved with the 0.015-inch orifice size in the bent arms as that achieved

speed affected performance in several ways, but was not shown to be very influential.

These tests showed that increasing rotation speed is not necessarily a direct path to a faster feed rate. It should be kept within a range to produce a velocity between 33 and 82 ft/sec for optimum performance.

Doug Wright is an engineer, John Wolgamott is president, and Gerald Zink is vice president and chief engineer with StoneAge Inc. in Durango, Colo. This article is based on a paper they presented at the 2007 WaterJet Technology Association (WJTA) American Waterjet Conference in Houston, Texas. They can be reached at 970/259-2869. ■



# Some things just work.



US Patent 6052906

**F**ORM follows function, and some inventions display this better than others. For trenchless sewer lateral replacement, the tool of choice is on the right. TRIC Tools introduced lateral pipe bursting to America and the world, and we continue to make this business easier and more profitable for our users by building the lightest, simplest, and most reliable systems out there.

So if pipe bursting is on your list, stop digging. Get crackin' with TRIC!

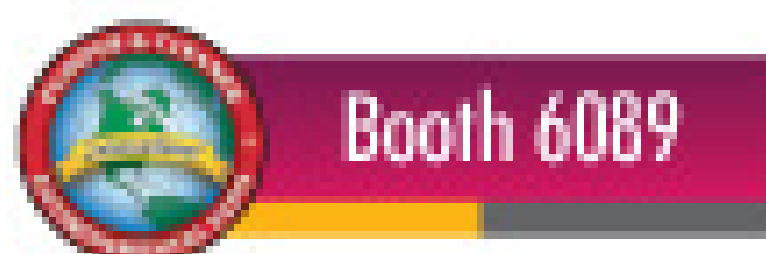

**TRICTools**  
THE TRENCHLESS AUTHORITY

www.trictools.com  
888-883-8742



US Patent 6303880

## The COMPLETE CCTV Sewer Inspection System from **CYCLOPS ELECTRONICS**

The CYCLOPS Vehicle Mounted Color TV System comes with choice of color camera and transporter.

The Economical Valu-Pac Color System is easily rolled on its own wheels and transported by pickup or van.



NOW CELEBRATING OUR 28<sup>TH</sup> YEAR!

PORTABLE OR MOUNTED ON YOUR CHOICE OF VEHICLE

# 4200-4201



**CYCLOPS ELECTRONICS, INC.**  
Manufacturer of Quality Sewer TV Systems Since 1987

*"Known for Prompt Service!"*

123 Commerce Ave. | Boerne, TX 78006 | Phone: 830-249-9756  
Fax: 830-249-8535 | E-mail: cyclopstv@boemewireless.com | www.cyclopstv.com

**DEALERSHIPS AVAILABLE IN SOME AREAS**

## TrakMats<sup>®</sup>

Ground Cover Mats For The Professional

- \* UV protected
- \* Tough, Lightweight
- \* Power Cylinder Cleats
- \* Hand cutouts for lifting
- \* 100% Recycled Material
- \* Unaffected by heat & cold
- \* Light color prevent burnt grass



Booth 3031



No more Ruts,  
Damaged Lawns or Weather  
Delays.

No more Heavy, Wet, Rotten,  
Broken, Slippery Plywood

www.trakmats.com  
sales@trakmats.com

Charlotte, NC 28216  
Fax: 704.398.0540

800.762.8267

**SVE** Sales, Inc.

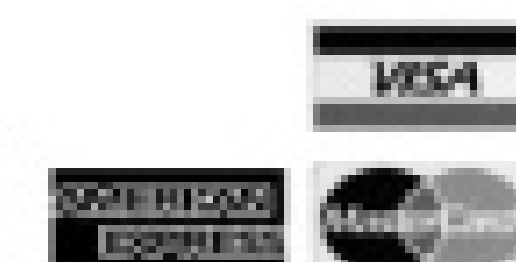

# The Hunt for the Perfect Truck is Over

**Come  
finish the  
hunt at the  
Pumper  
Show  
Booth #:  
4155**



Still in the blind for the perfect truck? Let Jack Doheny Supplies be your hunting ground. With our herd of remanufactured, work ready and rental equipment in stock and on the ground your hunt is over. So impress your customers and bag your trophy truck at Jack Doheny Supplies.



Vactor Sewer Cleaners



Industrial Vacuum Loaders



Hydro Excavators



Cusco DOT Units



Sewer Equip. Co. Jettors



Pipeline Television  
Inspection Equipment

## Jack Doheny Supplies



*"World's Largest Distributor of Sewer Cleaning,  
Air Handling and Street Sweeping Equipment"*

**Call Jack Doheny Supplies  
to schedule your hunt**

# 800-336-4369

[www.dohenysupplies.com](http://www.dohenysupplies.com)



# YOUR RIG + OUR TOOLS

*the equation for optimum sewer cleaning performance.*

**Nozzles . Saws & Cutters . Hoses & Swage Tools  
Sewer Cleaning Machines . Pumps and More...**

For over 25 years Shamrock Pipe Tools has been helping municipal sewer service contractors achieve unparalleled results with high precision tools for every type of pipe cleaning project.

Shamrock's excellence in design, materials and manufacturing processes provides our customers with increased efficiency and productivity, outstanding tool performance and reliability, along with an excellent return on investment.

Call or visit us online for more info on our complete range of pipe cleaning tools and accessories.

**SHAMROCK  
PIPE TOOLS, INC.®**

See Us In Louisville #2203



EXCELLENCE IS REFLECTED IN EVERYTHING WE MAKE.™ ... 800.633.7696 ... WWW.SHAMROCKTOOLS.COM

**Where highest quality  
meets lowest cost**



- Four alarm levels
- Simple automatic calibration procedure
- Fully compatible with BW's MicroDock II automatic test and calibration system
- Delivered ready for use



**Booth 3209**

**MRP**

Milwaukee Rubber Products, Inc.  
P.O. Box 451 • Butler, WI 53007  
N52 W13319 Falls Creek Ct.  
Menomonee Falls, WI 53051

**Toll-Free  
1.800.325.3730**

[www.milwaukeerubber.com](http://www.milwaukeerubber.com)

- Rugged, ultra-compact and lightweight
- Simple one-button operation
- Durable, stainless steel alligator clip
- Continuous LCD shows simultaneous gas concentrations for H<sub>2</sub>S, CO, O<sub>2</sub>, and combustibles
- Powered by a lithium polymer battery
- Equipped with internal vibrating alarm for high noise areas
- Backlight

## PUT PETERSEN MULTI-FLEX™ PLUGS TO WORK FOR YOU!

### MULTI-FLEX™ PLUGS

- Small deflated diameter and high flexibility allows insertion through small openings!
- Most pipe sizes and almost any length.



**Booth 4136**



CUSTOM DESIGNS ALWAYS AVAILABLE

### Economical Hot Tap Plugging Systems

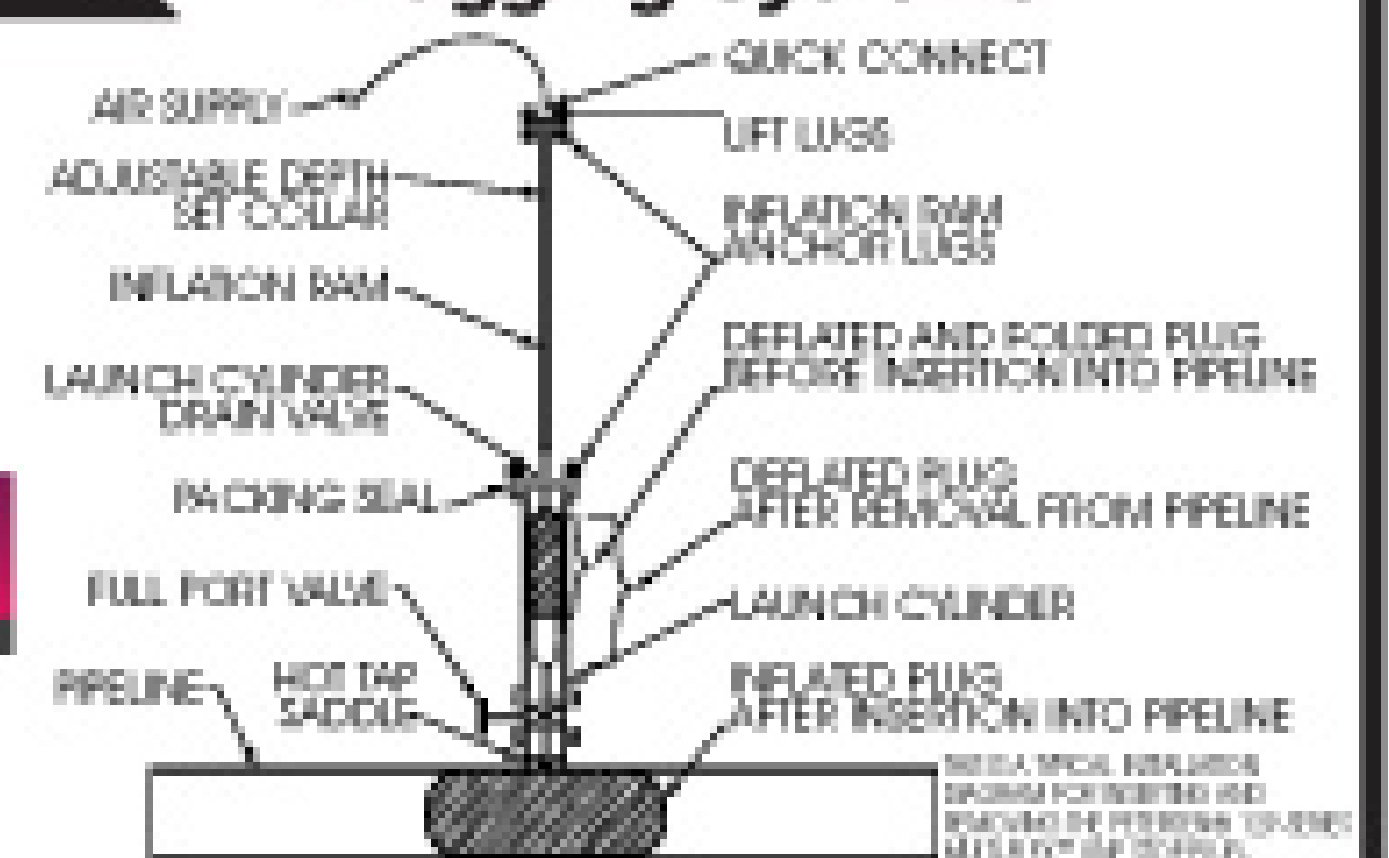

### RELINING PACKER

- Many flow-thru sizes, ambient, hot water or steam recirculation and high temperature.
- We can quickly manufacture a plug or packer to meet almost any requirement.

[www.pipeplug.com](http://www.pipeplug.com)

**Petersen PRODUCTS COMPANY**

421 WHEELER AVE • FREDONIA, WI 53021

PHONE 800.926.1926 OR 262.692.2416  
FAX 800.669.1434 OR 262.692.2418

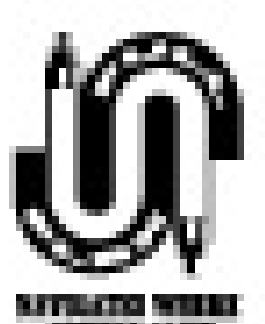
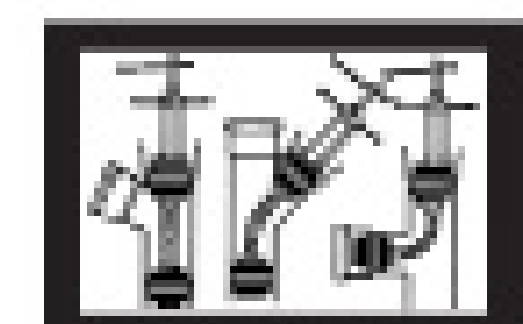

**Quality Products For  
Professionals Since 1916**

# insight | VISION

XPRESSES YOURSELF!

XPRESSES YOURSELF!

**INTRODUCING**  
The Xpress  
Series from  
Insight VISION.  
Featuring  
the  
clearest  
and  
brightest  
ProVision  
cameras.



**CHECK US OUT  
AT THE  
PUMPER/CLEANER  
SHOW  
BOOTH 156!**

600 Dekora Woods Blvd. Saukville, WI 53080 800-488-8177 262-268-9330

[www.insightvisioncameras.com](http://www.insightvisioncameras.com)



**insight | VISION**  
An Alliance Technology Company



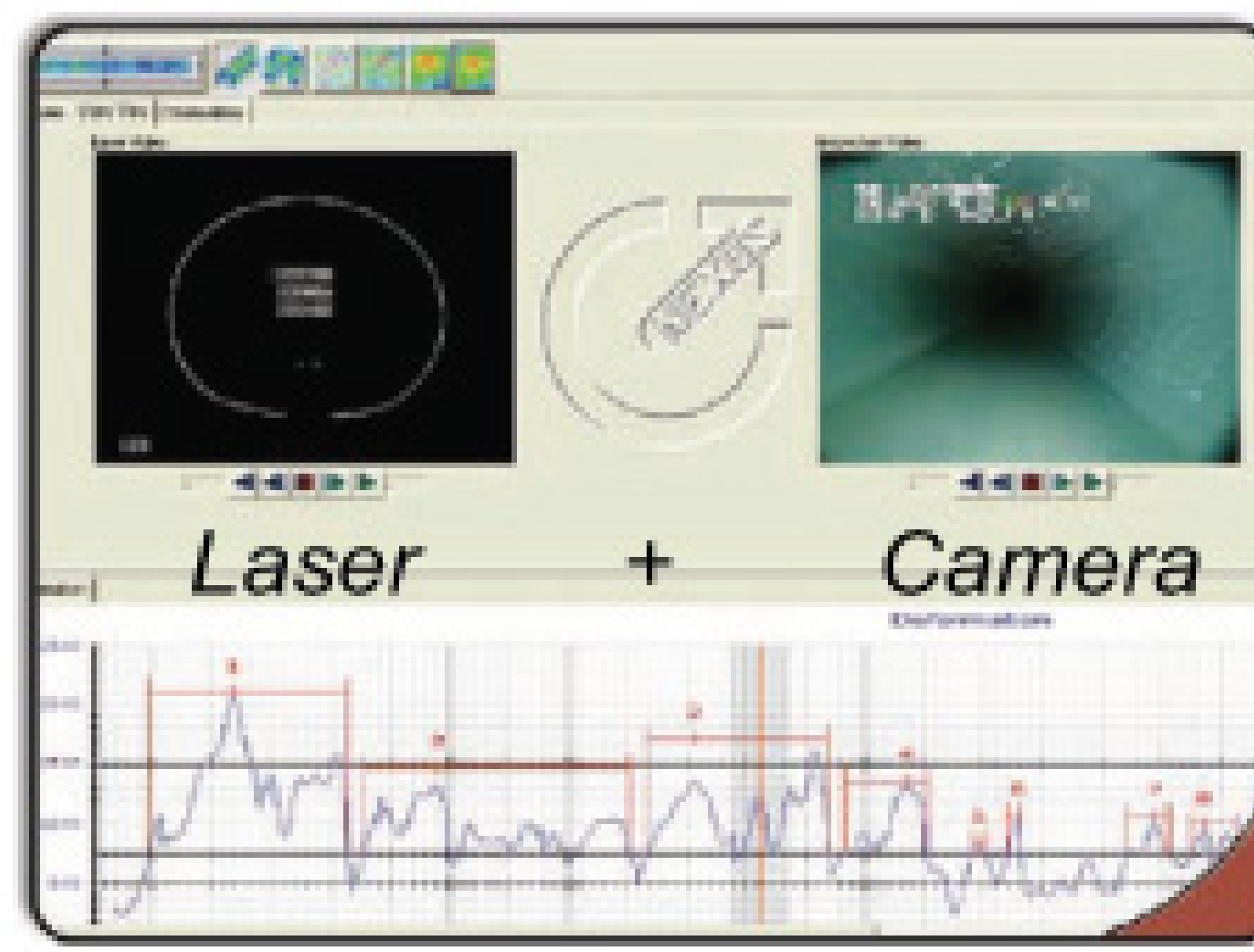
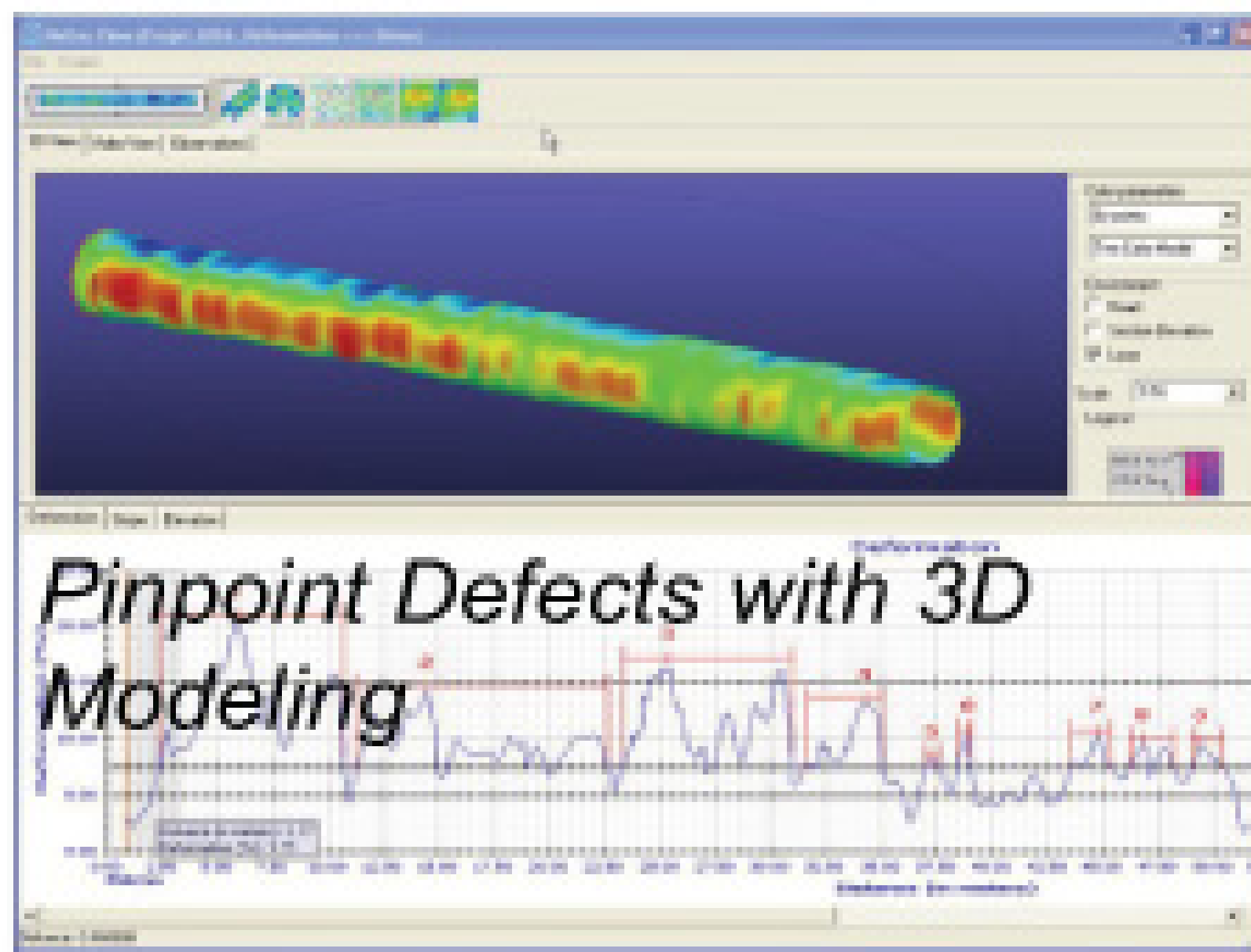

# 3D Laser PROFILER

Technology Made Simple

Measurement Accuracy of 0.25%  
Fixed Laser Optical Triangulation

No.	Substrate profile			Maximum wall thickness		Line Image	Video Image
	Start (ft)	End (ft)	Length (ft)	Position	Max. Value		
1	11.0	12.0	1.0	11.7	148%		
<b>Comment:</b>							
2	11.7	12.0	0.3	11.8	150%		
<b>Comment:</b>							
3	12.0	12.7	0.7	12.3	156%		
<b>Comment:</b>							
4	12.0	12.7	0.7	12.3	157%		
<b>Comment:</b>							
5	12.0	12.7	0.7	12.3	157%		
<b>Comment:</b>							

Easy to Understand  
Interactive Reports

60,000 Measurement Points per Second!  
For Pipelines 8 to 48"!



800-767-1974

Fax: 707-778-1981

Email: [sales.info@rstechserv.com](mailto:sales.info@rstechserv.com)

[www.rstechserv.com](http://www.rstechserv.com)

Encoded Wheels for Precise Distance Measurement



Design and Manufacture of Video Pipeline Inspection Systems

**Introducing Lindhorst Nozzles**

State of the art conical ceramic inserts

The All Star Kit is a complete self contained case featuring all the best nozzles available in each class. Arm your operators with a complete arsenal to deal with any potential line condition.

<p><b>LHD-36.16 Chisel Point</b> Use: Blockages of all types Features: • 8 Rear jets for maximum thrust to ram blockages • 4 forward jets to clear stubborn blockages • Aggressive chisel shape &amp; tool steel blasts through obstructions</p>	<p><b>LHD-10.16 Rotating Nozzle</b> Use: Cleaning crews, general cleanup of newer installations Features: • High speed spinning barrel scours crews effectively • Excellent cleanup of newer lines plus PVC • Right angled cleaning jets direct maximum force to the pipe wall to tear away grime</p>	<p><b>LHD-40.16 Partial Nozzle</b> Use: Every day workhorse Features: • 8 rearward dual angled jets for optimal coverage &amp; cleaning power on the pipe wall • Optional forward jet allows for forward cleaning (shipped plugged)</p>	<p><b>LHD-20.16 Grenade</b> Use: Main Line Cleaning especially larger lines Features: • 10 rearward dual angle jets maximize cleaning &amp; minimize streaking • Massive 3"x6" size for stability in larger lines • Aggressive jet design creates exceptional vortex vacuum action for maximum finish cleaning</p>	<p><b>LHD-60.16 Torpedo</b> Use: Long pulls and hills Features: • Aluminum lightweight body maximizes velocity • Used for difficult long runs &amp; hills, this is the ultimate pulling nozzle • Low cost hardened steel insert design</p>
--	---	---	--	--

Introducing The Best In German Engineering And American Design

**LINDHORST WORKHORSE NOZZLES**

Conical ceramic inserts hold their dimension longer, directing maximum energy at the wall of the pipe. Debris explodes on contact. The finest German tool steel and high quality finish, maximize your horsepower!

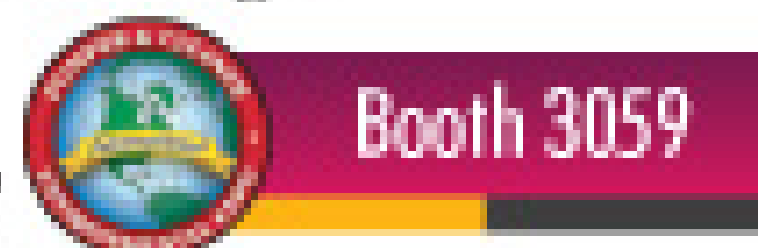

702.324.2244

[www.Lindhorstnozzles.com](http://www.Lindhorstnozzles.com)

Dealer inquiries invited.

## Universal Roller Skid for Pipeline Diagnostics

Works with most industry Standard Push cameras!

Patented spring-loaded design dynamically adjusts to required size!

**RABCO**  
800-2-DRAINS

21 Crestway Ave.  
Hamden, CT USA

[www.Rootersupply.com](http://www.Rootersupply.com)

Stays centered at all times!

Quickly and easily adapt your push camera for use in 6" to 12" and larger pipelines!

Booth 8069

PH (203) 230-1693  
(800) 237-2467  
FX (203) 230-2956  
(800) 535-3332

## TRY TEK Machine Works, Inc.

FAST DELIVERY on replacement parts

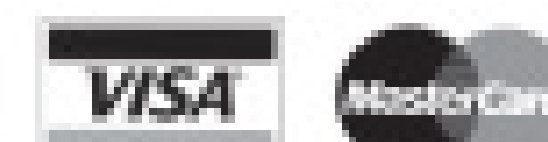

We accept VISA or MasterCard

Hundreds in use!

[www.trytek.com](http://www.trytek.com)  
6" to 15" Tap Cutter



Contact us for more information:  
Phone: 717-428-1477  
Fax: 717-428-2865  
Email: [trytek@trytek.com](mailto:trytek@trytek.com)

250 N. Main St.  
Jacobus, PA 17407  
USA



Serving the industry for 21 years

# Changing the way you work!

Hook Lift Combination  
Jet/Vac



A NEW KIND OF COMBO™



Booth 4093



## Pan & Tilt Jet TV

See All The New Products in Louisville 2008 Booth# 4093



[www.sewerequipment.com](http://www.sewerequipment.com)

[www.mongoosejettters.com](http://www.mongoosejettters.com)

[www.ram-vac.com](http://www.ram-vac.com)



# Signing on the Line

**Business owners vouch for the value of contracts as a way to display professionalism and protect both company and customer**

By Mary Shafer

**T**o sign or not to sign. That really is the question for many operators, wondering whether to work under a written contract with customers.

The advantages for the contractor are obvious: job scope and safety parameters are clarified, payment terms spelled out, and the document is legally binding, just in case. For the customer, the document becomes a written guarantee of service and something of a security blanket for containing costs.

But in an industry where a person's word and a handshake have long been considered enough to seal a deal, is there really a need for all the legal mumbo-jumbo of written contracts?

These three contractors think so, and the watchword seems to be "protection," for their companies and their customers. In a litigious society, legal liability becomes more and more important, no matter what line of work you're in. For operators dealing with potentially polluting substances, repeatedly entering private property, and driving heavy equipment, that's no small concern.

A small piece of paper, though it may add a bit of time to business negotiations, can provide substantial protection, legally and ethically. Both sides appreciate the peace of mind that goes with a contract.

**Kobi Andersen** is office manager for **Andersen Sewer Service**, which she owns with her husband, Stuart. They've been in business for 25 years, jetting sewers, pumping septic systems



**Kobi Andersen**

Co-Owner  
**Andersen Sewer Service**  
Billings, Mont.  
Employees: 3

and cleaning grease traps. The company also provides water trucks for fire service in Yellowstone National Park through the U.S. Forest Service.

"We don't use written contracts on smaller jobs, but we have standing maintenance agreements with local truck stops and restaurants to provide grease trap cleaning," Andersen says. "We often just use standard contracts provided by the customer, but we have a boilerplate document we start from, and we customize it for each job as needed." Government work always comes with a government contract.

Andersen says contracts are a good idea for her business and its customers, "You know where you stand if you have some paper backing you up," she

observes. "Everyone knows what to expect, and that means no awkward situations or surprises when it's time to get paid. Job terms have already been agreed upon."

Contracts also help the company allocate its human and equipment resources more efficiently. Andersen schedules on a day-by-day basis, slotting smaller jobs in around standing contract work and

**"You know where you stand if you have some paper backing you up. Everyone knows what to expect, and that means no awkward situations or surprises when it's time to get paid. Job terms have already been agreed upon."**

**Kobi Andersen**  
**Andersen Sewer Service**  
Billings, Mont.

emergencies. The contracts help her get a handle on the bulk of most days' assignments. That helps her anticipate what will be needed when.

And there is no discounting the value of that piece of paper in settling disputes. "We've been glad to have that contract when Stuart had to back up a system inspection when the system later developed problems," Andersen says. "The contract clearly states that it's not a guarantee of performance, only an educated professional opinion. "We stand by our work, but there are always things you just can't see, and that was one of those jobs. The contract protected us."

**Bob Earl** has been in business for 25 years, cleaning septic systems and providing portable restrooms and trailer service to long-term construction sites through his company, **Enviro-Clean**.

"We use contracts all the time for our commercial accounts," he says. "There's more money at stake with those jobs, and both parties want to feel

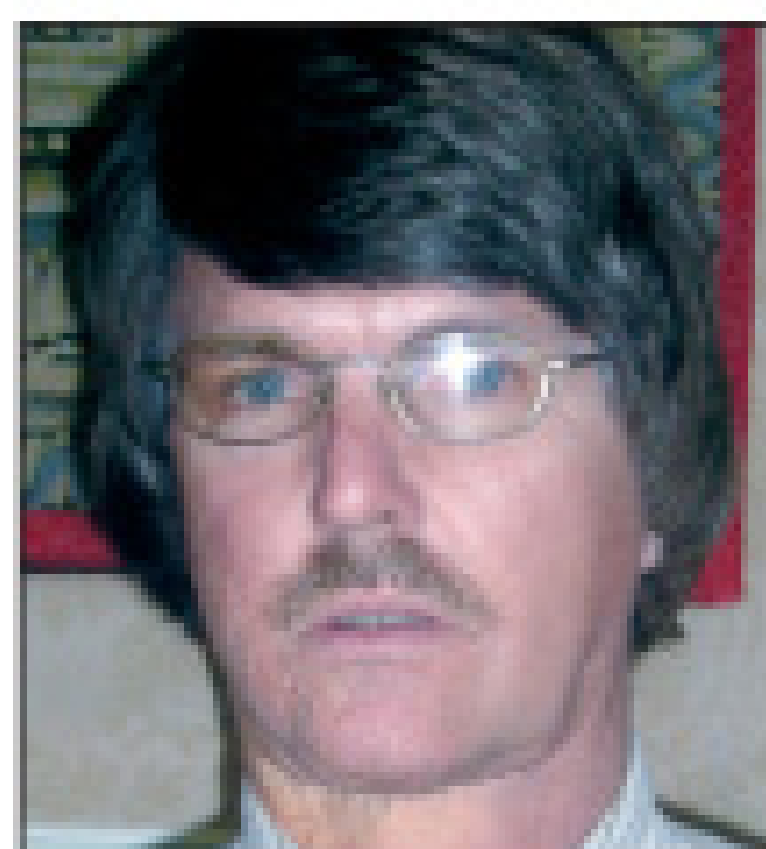

**Bob Earl**

Owner  
**Enviro-Clean**  
Clintondale, N.Y.  
Employees: 11

protected. Written agreements define the job scope, and let the customer know what they're entitled to and responsible for.

"They also protect us when a customer calls claiming lack of service. That's usually about some-

Comments may be directed to Mary Shafer in care of Cleaner. You may also e-mail [pipelines@cleaner.com](mailto:pipelines@cleaner.com).



thing they didn't check, and we can point to the contract, which says what we will and won't pump, such as we don't take grease, chemicals or hazardous materials. That's especially important for commercial building protection and who carries what liability."

Earl says Enviro-Clean's contract has evolved. It now explains the company's 28-day billing cycle policy. With a tight definition of the payment policy, the company can keep a better handle on receivables and cash flow.

Written contracts also work well for **Giovanni Torreschico**, owner of **Red Lilly Sewer and Drain Service**. Torreschico has run the 82-year-old company for two years. "Lots of our customers are



**Giovanni Torreschico**

Owner, **Red Lilly Sewer & Drain Service**  
Los Angeles, Calif.  
Employees: 12

commercial interests, upscale restaurants and places where movie stars hang out," he says. "When we work in Hollywood, we're sometimes in those stars' homes, and nobody goes in there without signing something."

Whether the company is cleaning or replacing drain pipes or performing system inspections, the employees work under a three-page carbon form

**"We use contracts all the time for our commercial accounts. There's more money at stake with those jobs, and both parties want to feel protected."**

**Bob Earl**  
**Enviro-Clean**  
Clintondale, N.Y.

that was drawn up and is occasionally updated by the firm's attorney.

"It contains all the legal language about the work agreement, including any waivers and all project parameters," Torreschico says. "From our point of view, it proves we're an honest, honorable company, which is very important to our clients who are very protective of their privacy. For them, the contract provides peace of mind, knowing they're working with professionals who are there to get the job done, then leave them alone. They don't have time for hassles." ■

# YOU CAN INSTALL SEWER and WATER LINES

(WITHOUT DIGGING A TRENCH!)

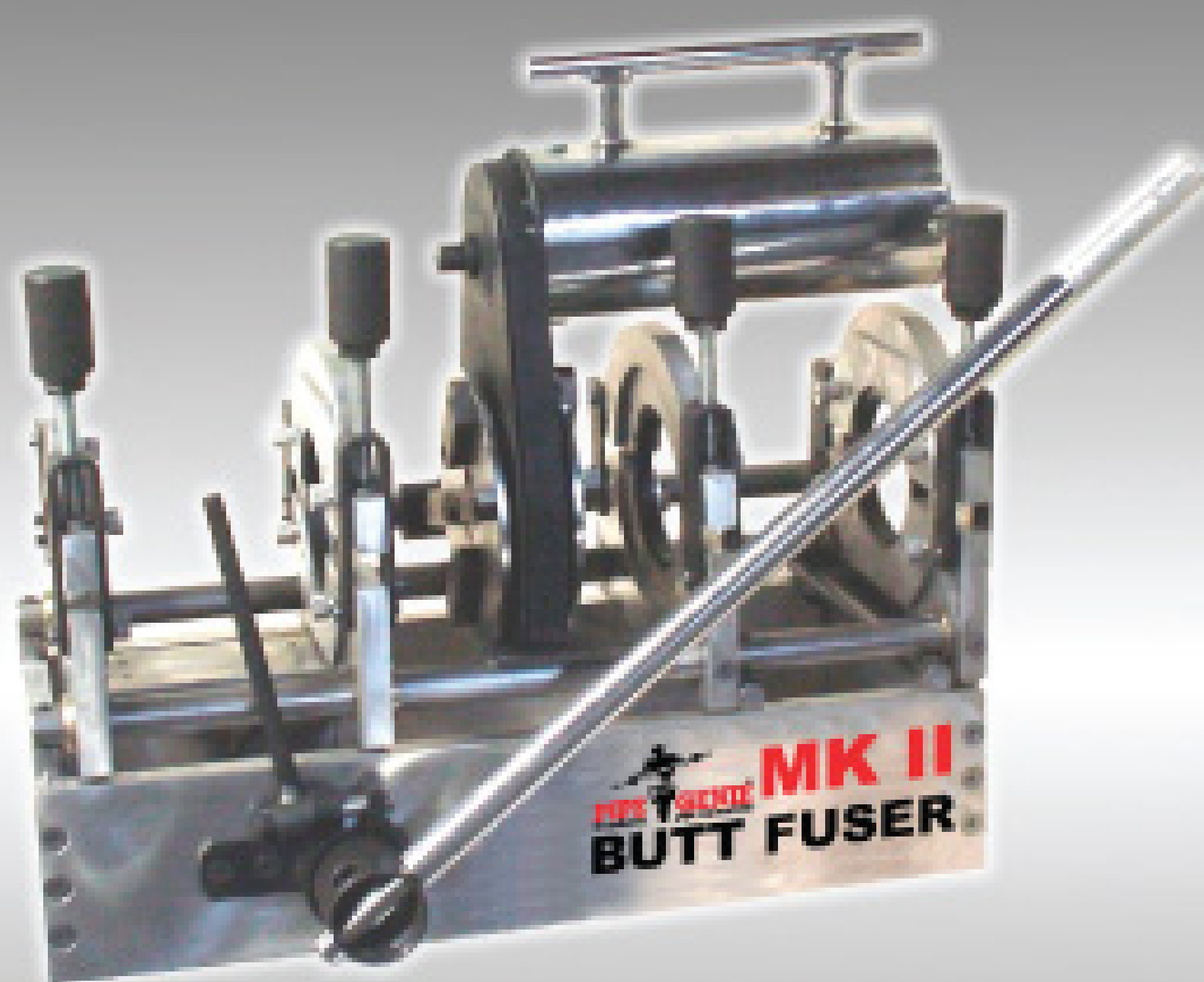

## HOT BEAD FUSING 2-8"

Save time with inline fusing as you continuously pull PE pipe!

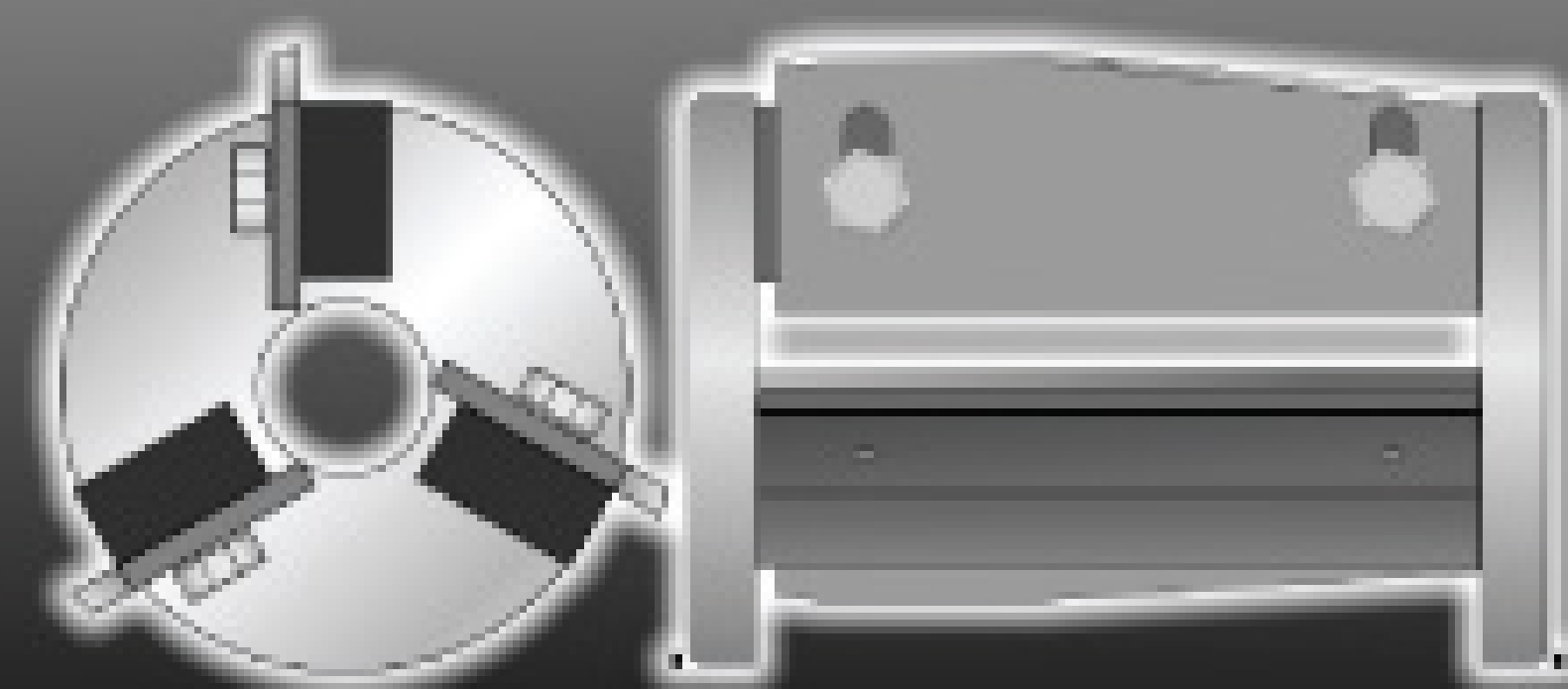

## Ream Inner Beads 3-16"

Models to accommodate pipe diameters ranging from 4 inches to 20 inches! (24 and 40 foot kits available.)

### Pipe Genies Do It All!!

Ductile & Cast Iron, Clay & Concrete, ABS, PE & PVC

### Pipe Genies Pull Any Pipe!!

System Power From 20 Tons to 240 Tons!  
(Rated for 1/2" - 30" pipe)

### Pipe Genies Work Anywhere!!

The Most Compact Systems Available!



## PIPE BURST 1/2-30" PIPE

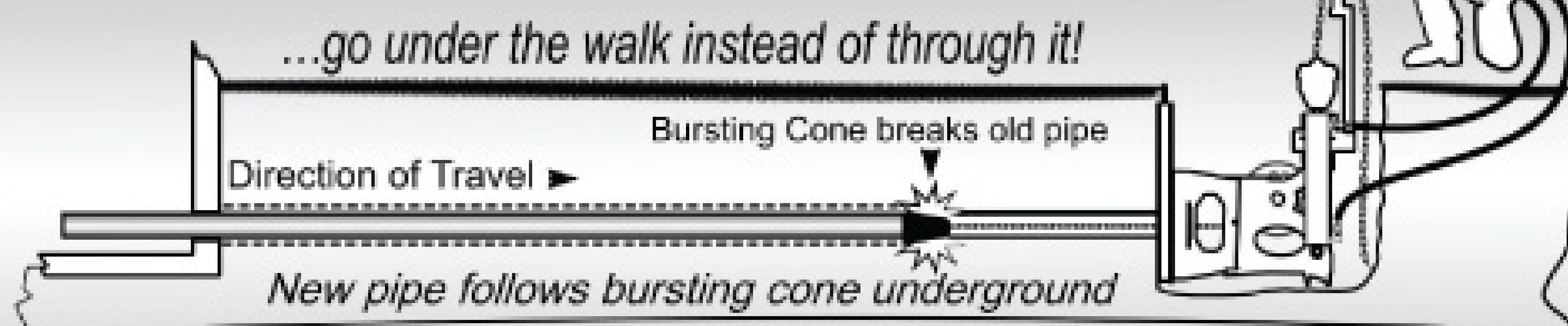

SEE US IN LOUISVILLE KY!  
**FEB 28 - MAR 1**

Everything you need to get started making profits with pipe bursting!

**SEE YOU THERE!**

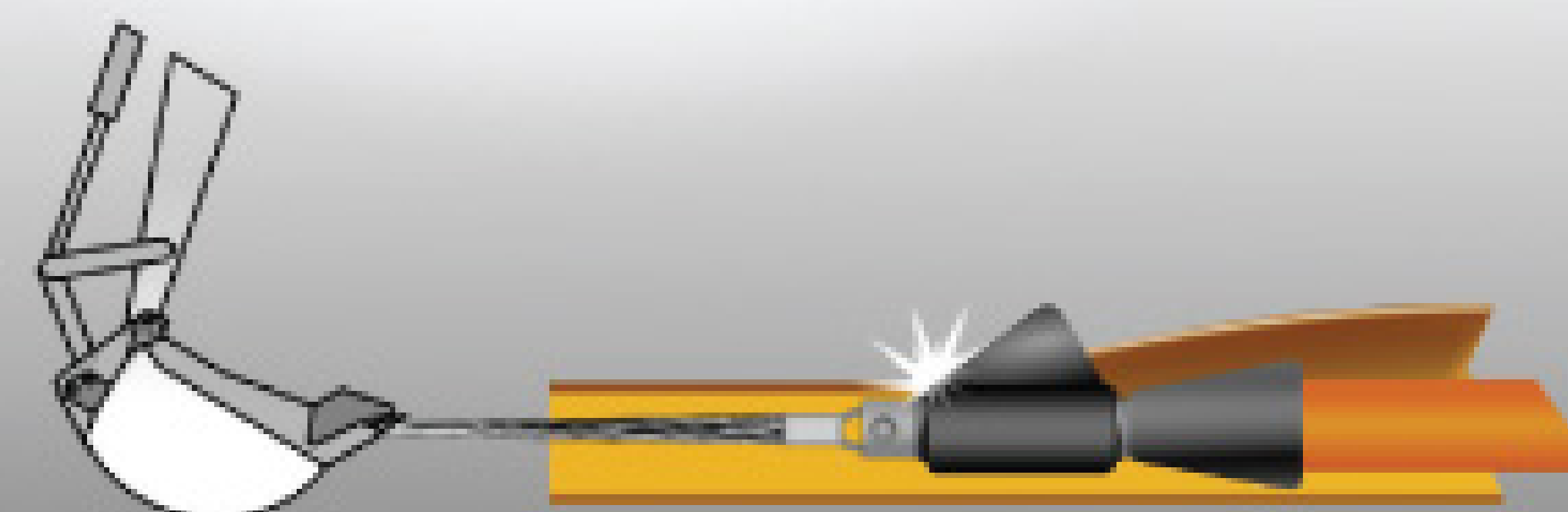

## Slice Old Water Pipe

Easily handle those 1" copper pipes with brass fittings, and tricky 1"+ schedule 80 steel gas line pipes!



## 2-in-1 Convenience Bore then Pull!

Bore through existing lines or create new ones. When complete transform into a hydraulic pulling unit & haul back the new pipe!

**Videos Now Online!**





## REPLACEMENT PARTS & ACCESSORIES



70 Degree Elbows



Tyger Tails®



Replacement Fans

High Pressure Water Pumps



2 Way & 3 Way Ball Valves



Straight & 90 Degree Swivels



See UEMSI in Louisville, Booth 3218



**UEMSI**

PIPELINE CLEANING & TELEVISION EQUIPMENT

BUY NOW



We Accept:

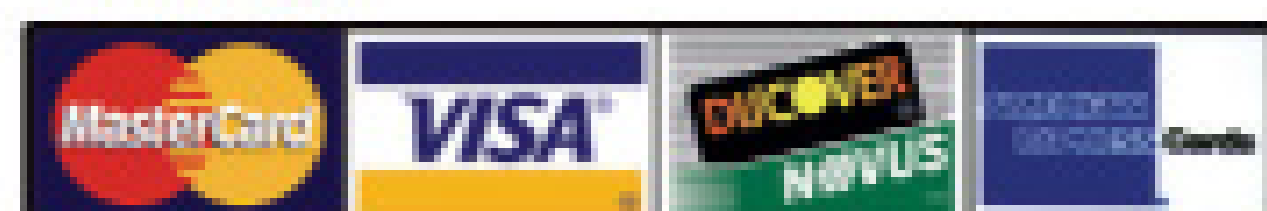

[www.uemsi.com](http://www.uemsi.com)

Buy Online 24/7

Corporate Office: 1.800.666.0766 • Fax: 1.800.691.0031

[www.uemsi.com](http://www.uemsi.com) • E-mail: [info@uemsi.com](mailto:info@uemsi.com)

# One Complete Package

[cleaner.com](http://cleaner.com)

[onsiteinstaller.com](http://onsiteinstaller.com)

[pumper.com](http://pumper.com)

[mswmag.com](http://mswmag.com)

[promonthly.com](http://promonthly.com)

[pumpershow.com](http://pumpershow.com)

[pumpertrader.com](http://pumpertrader.com)

[septicyellowpages.com](http://septicyellowpages.com)

[sewerpages.com](http://sewerpages.com)

**COLE Publishing | 1.800.257.7222 | 715.546.3346**



# PROBLEMS FINDING LEAKS?

In Sewer Systems...

...In Plumbing Systems



Not anymore with the world's most complete smoketesting systems.

### Original RipCord Smoker™ Features:

- More minutes of smoke flow per gallon than any competitive model.
- LiquiSmoke smoke fluid is the safest and cleanest way to test sewer lines.
- Most complete public service announcement kit and data collection software.



RIPCORD Smoker™

### LiquiSmoke™

- Laboratory tested safe, does not contain toxic compounds like "zinc chloride".
- Won't stain or leave odors.
- One gallon will last up to 3 hours.



Booth 39

**HURCO**  
TECHNOLOGIES, INC.

### Power Smoker 2™

- Plumbers—finds leaks and odor problems in plumbing systems fast and economically.
- Contractors—avoid costly ripouts. Find the leak before the job is done.

### SuperJet™

- High Performance Smoke Generating Systems
- Standard on all HURCO "Smoker" systems
- Patented design creates 3 times more minutes of smoke than competitive models.
- Super efficient. Atomizes LiquiSmoke™ resulting in a nearly 100% burn.



PowerSmoker 2™

For a video demonstration and complete laboratory test results of HURCO's Smoketesting Systems go to [www.GetHURCO.com](http://www.GetHURCO.com).

See how it works at  
**Get HURCO.com**  
or call  
**1-800-888-1436**



# WMI INC.

Innovation in  
Industrial Equipment

## Tracked power carrier **TRANSPORTER**



Booth 18

The Transporter is the newest all-terrain workhorse in the Pumper Cleaner Industry!

Extend the capabilities of a high pressure hydraulic cleaner into normally inaccessible areas such as WETLANDS, WOODED AREAS, NARROW ALLEYS, practically anywhere.

- Outstanding maneuverability
- All-Terrain
- Easy operations
- Self-propelled / Hydraulic steering

DEMONSTRATIONS  
AVAILABLE IN  
THE SOUTHEAST!  
(call for details)



### ALL-TERRAIN WORKHORSE

28325 Vargo Lane  
Elberta, AL USA 36530  
800-503-0076 800-654-1218  
www.wmitsh.com  
wmitsh@gulftel.com

# Tired of your **Web Site?**



Let **COLE Publishing**  
redesign and host  
your web site!

- Competitive Rates
- Fast Service

For information call **1.800.257.7222** or **colepublishing.com/web**



# READY FOR ACTION!

## PUT A NEW SPIN ON LIFT STATION CLEANING!

- **ELIMINATES WASTEWATER DISPOSAL.** Emulsifying the grease allows the operator to pump the wastewater to a treatment plant.
- **FAST & EFFICIENT.** Just lower the nozzle into the wet well and reach all the spots you want to hit in a matter of minutes.
- **SCOURING FORCE & DEBRIS-FLUSHING.** Four radial rotating jets propel water, cleaning the walls, then act like a blender at the bottom liquefying grease chunks suitable for treatment.
- **5 models available to fit connections from 1/2" - 1-1/4"**



**STRONG, FAST AND ENGINEERED TO LAST!**



Booth 67

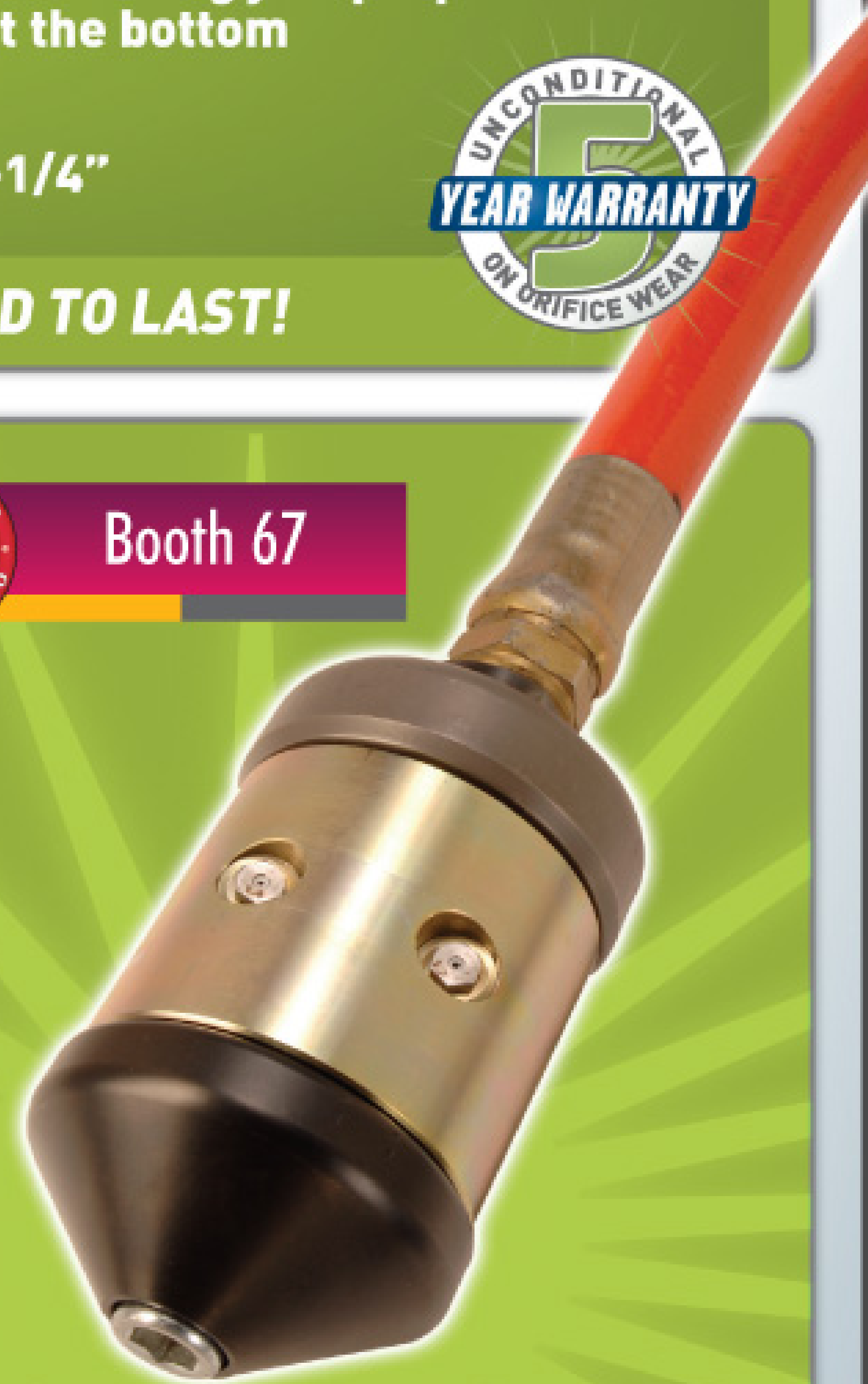

Golden Jet Radial RotoJet RGS Nozzle (Type 01.100A/LS)

# ENZ USA INC

1585 Beverly Ct., Unit 115 • Aurora, IL 60502

**CALL 877-ENZUSA1 FOR  
(369-8721)  
A DEALER NEAR YOU  
[www.enz.com](http://www.enz.com)**



QUALITY SERVICE VALUE

VALUE SERVICE QUALITY

# PIRANHA

QUALITY SERVICE VALUE

VALUE SERVICE QUALITY



## PIRANHA SEWER HOSE PRODUCTS

**SP SEWER HOSE:** 2,500 PSI  
Orange Cover: 5/8", 3/4", 1", and 1 1/4"

**HP SEWER HOSE:** 3,000 PSI  
Blue Cover: 3/4" and 1"

**SHP SEWER HOSE:** 4,000 PSI  
Black Cover: 1/2" and 5/8"

**LATERAL LINE:** 4,000 PSI and 5,000 PSI  
(Safety Green Cover) (Red Cover)  
1/8", 3/16", 1/4" and 3/8"

**HALF INCH SEWER HOSE:**  
3000 PSI, 4000 PSI and 5000 PSI

ASK US ABOUT  
**ARMOR BELT™**  
THE NEW STANDARD FOR SEWER HOSE  
(available thru select distributors)

Call for a distributor near you

**1-800-250-5132**

Tel: 231-779-4390

Fax: 231-779-4399

sales@piranhahose.com

www.piranhahose.com

		<p>1-800-333-9274 East * 1-800-786-9274 Custom 1-800-351-7283 HONDA Parts * 1-800-964-9274 1-800-454-9274 Open Till 7:00pm West</p>				<ul style="list-style-type: none"> <li>* Apply For 30 Day Terms Account</li> <li>* Low Interest Lease Plan</li> <li>* 5 Offices To Serve You</li> <li>* Free Lifetime Tech Support</li> </ul>		
<b>SWIVELS</b> <p>Mosaic &amp; Super Swivels \$22.10 &amp; Up</p>	<b>BYPASS VALVES</b> <p>From 500-7000PSI 120 Models In Stock \$19.99 &amp; Up</p>	<b>TRIGGER GUNS</b> <p>Extreme Duty From \$7.99 &amp; Up</p>	<b>HOSE REELS</b> <p>200' Manual Reel \$79.99</p>	<b>Portable Hose Reels</b> <p>250' \$299 350' \$349</p>	<b>HOSES</b> <p>Up To 5800PSI 316Deg F. Rated Up To 200' \$29.99 &amp; Up</p>	<b>TURBO NOZZLES</b> <p>Up To 5800PSI Best Seller 4500PSI Only \$39.99</p>	<b>PRESSURE GAUGES</b> <p>Stainless Steel Industrial Quality Up to 6000PSI Only \$23.99</p>	<b>BALL VALVES</b> <p>Ball Valves Brass, Steel &amp; Stainless Steel New 6000PSI Stainless From \$23.99</p>
<b>Honda Engines</b> <ul style="list-style-type: none"> <li>* 5Hp GC \$199</li> <li>* 6.5Hp GX \$349</li> <li>* 8Hp GX \$459</li> <li>* 9Hp GX \$489</li> <li>* 18Hp GX \$1,099</li> </ul>	<b>Honda Twins</b> <ul style="list-style-type: none"> <li>* 18Hp GX610K1 \$1,099</li> <li>* 20Hp GX620K1 \$1,279</li> <li>* 24Hp GX670T \$1,599</li> </ul>	<b>Compact Electric Hand Carry</b> <p>\$649 EHC2015G 2GPM @ 1500PSI</p>	<b>Compact Honda Hand Carry</b> <p>Includes Pulse Valve \$799 HJ3028HC 3GPM @ 2800PSI</p>	<b>Hose Reels All Types Available</b> <p>200' Portable As Shown \$165.98</p>	<b>LT Replacement Engines</b> <p>Recoil &amp; Electric Start Available</p>	<b>CAT Pump Volume Distributor</b> <p>Complete Pumps Plumbed From \$179</p>		
<b>Customized Electrics</b> <p>Auto Stop/Start Hose Reels, Etc</p>	<b>BEST Sellers ALWAYS on Sale</b> <p>5.8GPM @ 4000PSI \$399 8.0GPM @ 3500PSI \$499 7.0GPM @ 5000PSI \$599</p> <p>Call For Free Quotation. We Also Stock Pumps With Left Hand Drive, Tapered Shaft, Car Wash Duty, 316 Stainless Steel and Unique Applications 1-800-964-9274</p>	<b>High Performance AR Pumps</b> <p>13GPM @ 1450PSI \$579 11GPM @ 3000PSI \$629 5.8GPM @ 7250PSI \$1,099 10GPM @ 7250PSI \$2,899 44GPM @ 1500PSI \$4,199</p> <p>We Stock 1000's of Pumps For Same Day Shipping!</p>	<b>New On Board Hose Reel Option</b> <p>50' x 100' Available On Some Models</p>	<b>Hose Reels Up To 350' Capacity</b> <p>Jetter Packages Available All Sizes</p>	<b>Replacement Pumps</b> <p>1-800-454-9274 Up To 41GPM Up To 7250PSI</p>	<b>Replacement Coil Specialists</b> <p>For Hot Water Pressure Washers</p>		
<b>Truck or Trailer Mount</b> <p>Skid Mount &amp; Tank Feed Options Available On Some Models</p>	<b>Hydraulic Drive Pressure Washers</b> <p>3.0GPM @ 2000PSI \$539 4.0GPM @ 2200PSI \$649 4.0GPM @ 3000PSI \$689</p> <p>Call For Details &amp; Hydraulic System Requirements 1-800-454-9274</p>	<b>Cleaning Heads</b> <p>Full Line Of Cleaning Heads Available</p>	<b>Up To 8GPM Hot Boxes</b> <p>Adjustable Thermostats, Jumper Hoses &amp; Options Available L.P. Diesel Models Available</p>	<b>HONDA Best Seller</b> <p>\$2,999 4000PSI Hot 4040HG-115</p>	<b>Frames &amp; Frame Parts Available</b> <p>Belt &amp; Direct Drive With Custom Options</p>	<b>Mobile Wash - Detailer System</b> <p>Self Contained On Board Water Supply</p>		

# The Toughest and Most Reliable Equipment in the Industry!

- .....> Video pipeline inspection solutions
- .....> Customer-oriented approach
- .....> Proven performance/reliability saves you time & money!



## Cameras & Transporters

CUES provides multiple cameras and transporters to accommodate varying pipe diameters and conditions. The steerable Compact Pipe Ranger (CPR) camera transporter traverses up to 1200' under normal pipe conditions to inspect 6" relined through 30" diameter pipe.

## K2 Portable Inspection System

The new K2 Series portable CCTV pipeline inspection system can be mounted in a wide range of vehicles, trailers, or used as a stand-alone system and includes the choice of an ergonomic hand-held or wireless control that operates all CUES transporters and pan & tilt / zoom cameras.



## Truck & Trailer-mounted Systems

CUES custom truck-mounted systems are made to withstand the most severe conditions and ergonomically designed for comfort and efficiency. Truck-mounted systems can include TV inspection equipment for sewer/storm/potable water lines, mainline joint or lateral sealing, and lateral reinstatement cutters for the relining industry.

CUES is committed to providing excellence in customer service! Contact us to experience our full-circle solutions for the Water, Wastewater, and Stormwater industries. For more information, visit us at [www.cuesinc.com](http://www.cuesinc.com), email us at [salesinfo@cuesinc.com](mailto:salesinfo@cuesinc.com), or call 800.327.7791

"The Standard of the Industry"



Visit Us In  
Louisville!  
Booth 1068



# Sweet Rewards

**A new composite cutting blade and a hydraulic ram enable a California contractor to replace corroded pipes without disrupting a factory's production line**

By **Scottie Dayton**

**A** 6-inch sanitary sewer and 4-inch production line drain at the Ghirardelli Chocolate Factory in San Leandro, Calif., were backing up. Plant engineer Paul Gibula called Ben Patterson, a consultant with TRIC Tools Inc. in Alameda, for help.

Patterson found water standing under the cleanout grilles. A thick, opaque soup of cocoa butter mixed with debris from the floors packed the pipes, rendering his camera useless. Patterson taped a Rycom sonde from South Coast Equipment to his 1/4-inch duct rodder from Condux International to locate the two lines.

Since repairs had to be done without interrupting production,

---

**“The real nail-biter was what would we do if pipe bursting didn't work? No way did we want to dig there.”**

**John Rafferty**

Patterson recommended pipe bursting to replace the corroded sections of both pipelines. The TRIC team overcame accessibility issues, confined spaces, heat, and humidity to complete the job efficiently as chocolate bars rolled past.

## No ordinary sewer

At room temperature, cocoa butter has the consistency of hand soap. Patterson feared that metal jetting nozzles or cutting tools would damage the old, fragile cast-iron pipes, so he invented a cocoa butter cutter. The mirrored, sculpted, solid composite blade tapers to a point on

two sides and fits on the end of a standard sewer snake.

Patterson and crew cleaned the lines using cleanouts spaced 75 feet apart. “The material was dirty, ugly and hard, but the new blade performed as expected and got us down close to bare metal,” he says. “Using that blade was a first for everyone, as was working in a sewer that smelled like vanilla and chocolate.”

The sanitary sewer exited the east side of the factory, and the production line drain exited through the west side, but both converged at different angles into the same manhole behind the building. The outside pipe-bursting job pulled 80 feet of 6-inch SDR-17 polyethylene pipe from a cleanout box beneath the length of a newly installed chilled water facility to the manhole.

The inside job in the bean-roasting room pulled 30 feet of 4-inch SDR-17 beneath a 12-inch thick concrete slab protecting an electrical substation before passing under the building's foundation to the manhole. “The substation and foundation were at the rear of the production area,” says John Rafferty of TRIC. “The real nail-biter was what would we do if pipe bursting didn't work? No way did we want to dig there.”

## Food grade

Because Ghirardelli produces food, gasoline-powered equipment was not allowed in the factory, and work areas had to be enclosed to contain dirt and dust. TRIC workers received white smocks, hard hats, complimentary goggles, and earplugs. G.D. Nielson Construction Inc. of Napa arrived the day before the pull to build a 58- by 58-foot Mylar tent around the site of the exit pit. The crew then cut a 3-foot-square hole



## TOUGH JOB

**John Rafferty of TRIC Tools monitors the pull while a small fan circulates air from overhead. (Photos courtesy of TRIC Tools Inc.)**

through the 6- to 12-inch-thick concrete using electric saws.

While excavating down six feet by hand, they encountered abandoned intersecting lines, which they cut and removed. When exposed, the production pipe lay embedded in sand with bay soil above. Spoils were removed with a small skid-steer loader equipped with an air-purifying exhaust scrubber.

“Chocolate factories are hot places to begin with, but the additional heat in the bean-roasting room created sauna-like conditions inside the tent,” says Rafferty, who almost fainted from the stifling environment despite the 10-inch oscillating fan brought into the room for ventilation.

Rafferty found little space in the narrow pit for the 2-foot long, 4- by

### PROJECT:

**Replace a sanitary sewer and production line drain without disrupting production**

### CUSTOMER:

**Ghirardelli Chocolate Factory, San Leandro, Calif.**

### CONTRACTOR:

**TRIC Tools Inc. in Alameda, Calif.**

### EQUIPMENT:

**Pipe bursting system with 20- and 30-ton rams, TRIC Tools Inc.; prototype cocoa butter cutter from Ben Patterson, Turlock, Calif.**

### RESULTS:

**Pipes replaced without production stoppage**

6-inch wood cribbing. He could barely maneuver, and the two halogen lights shining down created more heat than illumination. The 2-foot square by 1-inch thick hard aluminum resistance plate went



against the pulling wall. He cribbed the plate back with wood to position the ram farther into the hole.

### Making do

A 1 1/4-hp, 7,500-psi electric hydraulic pump from Power Team replaced TRIC's regular gasoline-powered units. The company's smallest discontinued 20-ton hydraulic ram was chosen for the job because its narrow cylinder bore would respond with reasonable quickness to the lower-volume portable pump.

The 20-foot lengths of SDR-17 pipe were fused in an outdoor lot large enough to allow the pipe to be fed straight into the excavated, enlarged manhole. Both pulls were upstream from this entrance pit.

"We did the indoor pull first because it was the most difficult," says Rafferty. "We had to reset the cribbing several times because it shifted in the soft bay mud and sand bedding, and so I stayed in the exit pit the entire pull to assist the operation." He took one break for air.

The heat and humidity in the pit were so intense that a team member held the oscillating fan directly over Rafferty to provide some relief. "I was near fainting, and that's not typical of me," he says. The pull took two hours. Rafferty spent at

least half that time re-adjusting the downhole unit in the cramped, unstable pit.

The puller's top grippers were worn, too, and no spares were onsite. However, Rafferty knew a simple emergency fix. He grasped the cable with adjustable pliers just above the grippers, then raised the ram. That ran the grips against the pliers, forcibly setting them against the cable. "Since it was a short pull, we lost no time doing it this way," he says.

### Light and air

After sawing through the concrete at the culvert behind the building, Nielson had excavated the pulling pit for the 6-inch line. "Nothing was difficult about this portion of the job," says Rafferty. "The only odd thing was Nielson's inside construction traffic running up and down the access ramp beside the culvert."

Rafferty completed the outside pull in 20 minutes using a 30-ton ram with an 18-hp, 3-stage, 7,500-psi, gasoline-powered hydraulic pump from Power Team. "In both cases, the cast-iron pipe was badly corroded and bedded in sand, so it broke apart easily," he says. "We probably used about three to five tons of pull for the inside job, and between five and 10 tons for the outside one."

Michael Lien of TRIC Tools keeps an eye on the puller's pressure gauge.



After the pull, a Nielson Construction crew cuts off excess pipe at entry pit.

### MORE INFO:

#### Condux International Inc.

800/533-2077  
www.condux.com

#### TRIC Tools Inc.

800/301-4903  
www.trictrenchless.com

#### South Coast Equipment

949/581-5737  
www.southcoastequipment.com

Rental and Leasing Services Available!  
Call Today!

Call For  
FREE DVD

Intruder™/ Paikert™

Hammerhead™  
5-Year Limited Warranty

Orca™

Jaws™  
10-Year Limited Warranty

C-Ray™ 400

Gold Recycling™

Lumberjack™

Spinner™

C-Ray™ 800

BL Missile™

IceBear™

# NozzTeq™

Taking Science to the Sewer!™

Equipment Engineered for  
Long Lasting Performance.

Booth 8181

Phone: 1.866.620.5915 Fax: 603.413.6744 www.nozzteq.com



# Your Source for Ultra High Pressure Hose

- Hoses for working pressures 10,000 to 50,000 psi
- Blast Pro® Flexlances with Duralife™ Outercover
- Supply Hoses up to 1" ID
- NPT 15K rated fittings and adapters
- Complete range of medium and high pressure valves and fittings

**Servicing both the  
Waterblast &  
Coatings Removal  
Industry with Hose  
& Accessories**

**SPIR STAR®**



Booth 7088

10002 Sam Houston Center Drive • Houston, TX 77064  
(281) 664 - 7800 • (800) 890 - 7827 • Fax: (281) 664 - 7850  
Visit us on the web at [www.spirstar.com](http://www.spirstar.com)



## High Quality SEWER CLEANING EQUIPMENT

Your **JETTER** comes to **LIFE** with our **UNRIVALED EQUIPMENT!**

USB-SEWER EQUIPMENT CORPORATION proudly DEVELOPS and DISTRIBUTES innovative, unrivaled sewer cleaning equipment, precision manufactured in Germany and The Principality of Liechtenstein to the highest technical standards. These products are leaders in the industry and include **NOZZLES, TURBO CHAIN CUTTERS, MILLING CUTTERS, SPECIALTY TOOLS** and **ACCESSORIES** for the municipal and industrial markets.



### USB-SEC NOZZLES

with Optimized  
3D Hydro Mechanics™

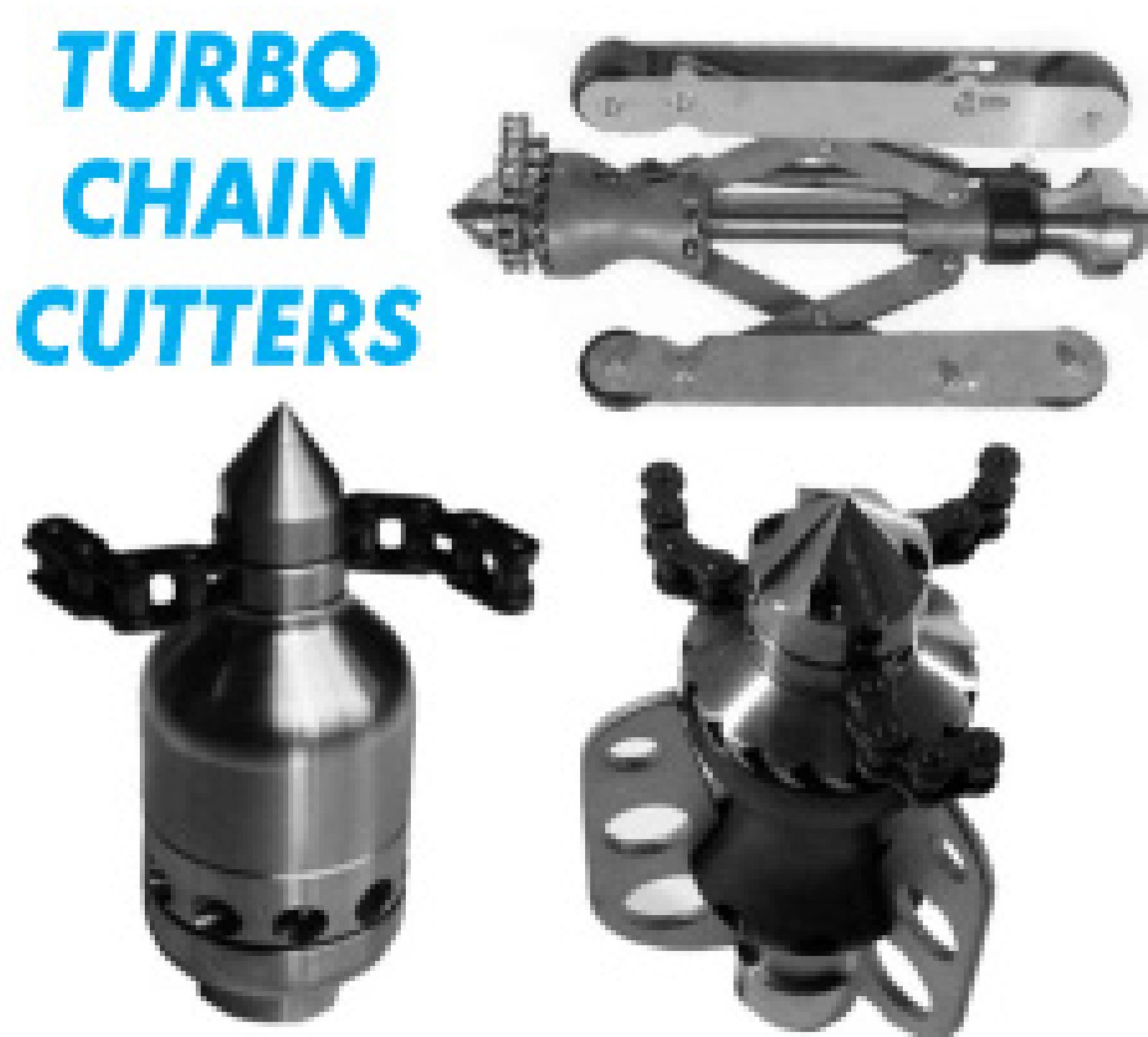

### TURBO CHAIN CUTTERS



### MILLING CUTTERS



### SPECIALTY TOOLS

Visit Us in  
Louisville!



FOR A DISTRIBUTOR NEAR YOU, PLEASE CONTACT:

**USB-Sewer Equipment Corporation**

1700 Enterprise Way • Suite 116 • Marietta, GA 30067 • PHONE 770-984-8880 • FAX 770-984-2802  
EMAIL [info@usbsec.com](mailto:info@usbsec.com) • WEB [www.usbsec.com](http://www.usbsec.com)



Booth 52



# Introducing

THE NEXT GENERATION OF INFRASTRUCTURE  
REHABILITATION EQUIPMENT

# VERSASPRAY

# G70

Parson Environmental



THE VERSASPRAY G70 DOES IT ALL. SURFACE PREP IS PERFORMED USING AN ON-BOARD HYDRAULICALLY POWERED PRESSURE WASHER. AFTER SURFACE PREP, THIS UNIT CAN MIX, PUMP AND SPRAY RESTORATION MORTARS AS WELL AS PROPORTION AND SPRAY HIGH BUILD EPOXY AND POLY UREA COATINGS.

- \* COMPLETE TURN-KEY DESIGN
- \* REHABILITATE MANHOLES, WET WELLS AND WWTP STRUCTURES
- \* SPRAY MORTARS, EPOXIES AND POLY UREAS
- \* EASY TO CLEAN AND MAINTAIN
- \* LOAD BALANCED FOR EASY TOWING
- \* FREE DELIVERY, TRAINING AND CERTIFICATION

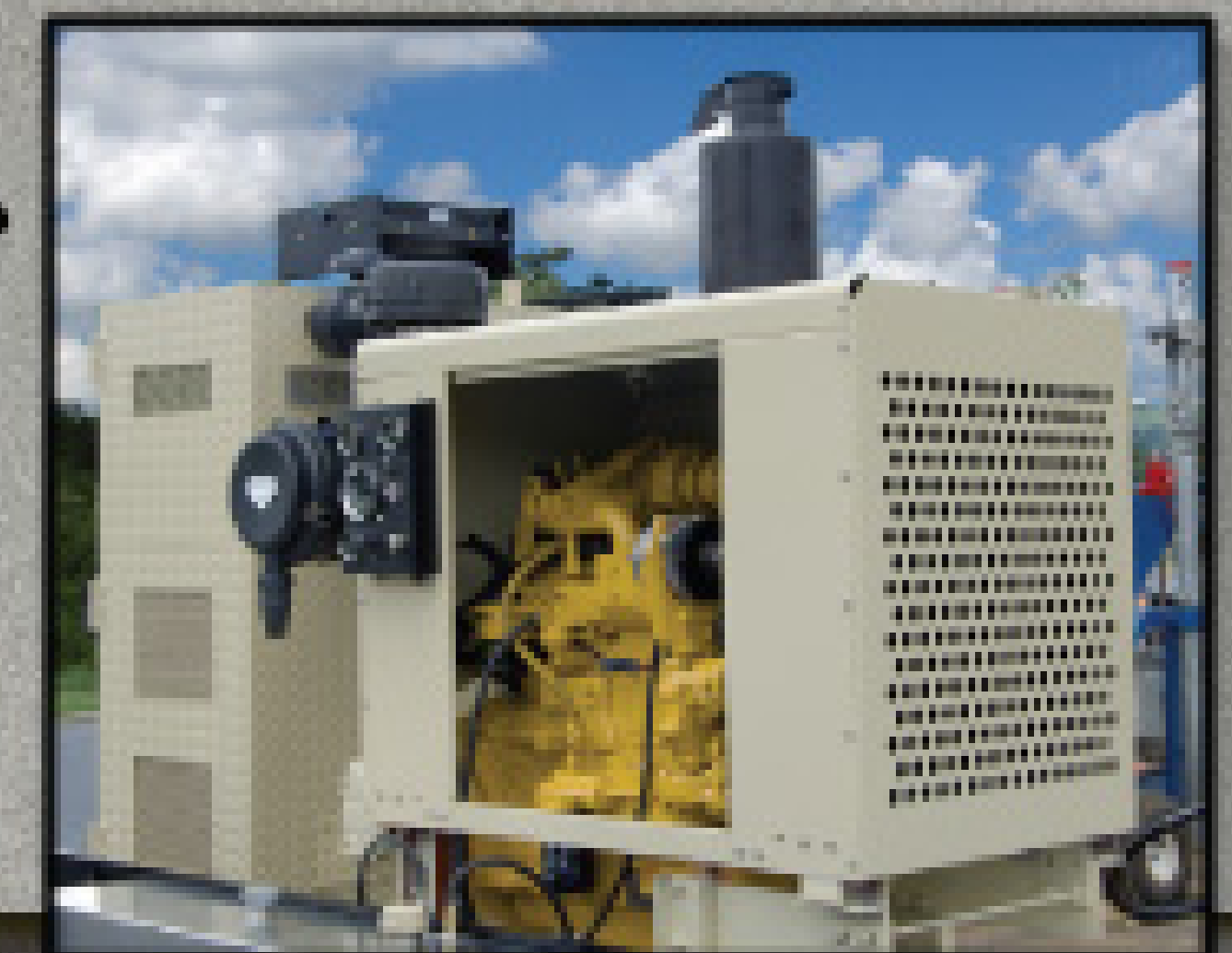

**800-356-9023**



[WWW.PARSONENVIRONMENTAL.COM](http://WWW.PARSONENVIRONMENTAL.COM)

EMAIL: [SALES@PARSONENVIRONMENTAL.COM](mailto:SALES@PARSONENVIRONMENTAL.COM)

See the VersaSpray G70 at the Pumper & Cleaner Expo, Booth #8219



# HELP YOUR BUSINESS CLEAN UP

Our range of models brings water cleaning challenges down to size.

Designed for today's cleaning professional, Putzmeister Water Technology's mobile high and ultra-high pressure water jetting equipment offers maximum performance, mobility and efficiency. With pressures up to 40,500 psi, our products are ideal for everything from paint stripping and rust removal, surface cleaning and jet cutting concrete to hydrodemolition and resurfacing of concrete.



Booth 7217

**Putzmeister**  
WaterTECHNOLOGY

For more information on our full line of products, including AquaJet computerized robotic hydrodemolition equipment and TST personal protective equipment, call or visit us online:

Phone 281-449-2100 • Fax 281-449-2106  
www.putzmeister.com

DISTRIBUTOR OF:



Personal Protective  
Equipment

**AQUAJET**  
SYSTEMS AB

DOT approved trailers.

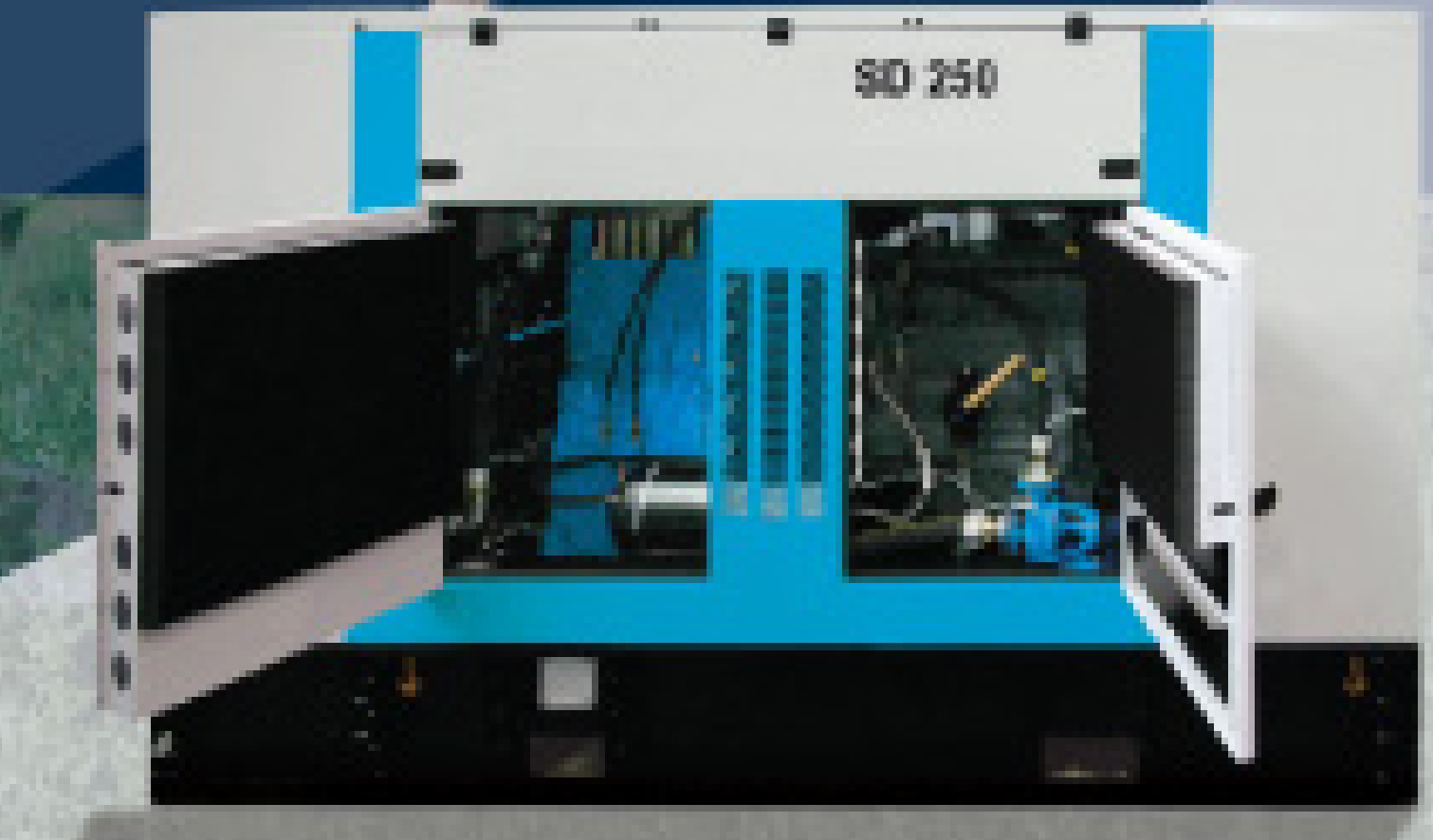

SD 250



350 MG



DYNABOX 350



TD 170

## flushquip inc. 1.800.295.1669

We have solutions for your sewer cleaning problems

Please call, fax  
or email your  
request for a  
complete catalogue

Fax:  
1.204.697.4790

Email:  
ubaziuk@mts.net

1900 Brookside Blvd.  
Winnipeg, Manitoba  
R3C 2E6

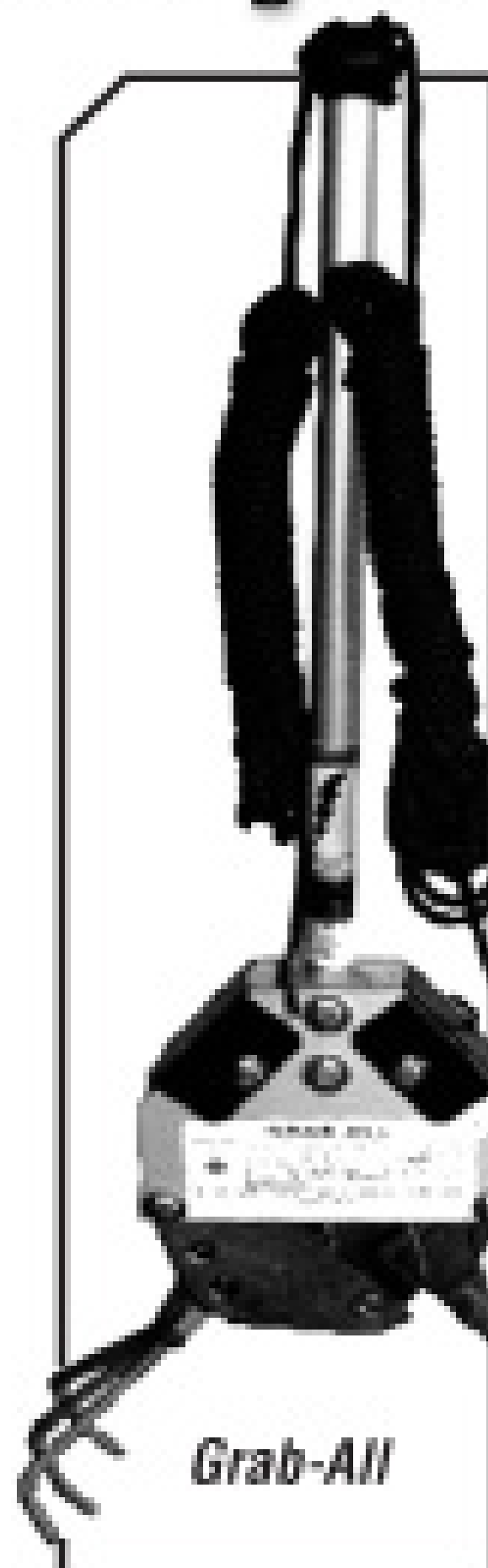

Grab-All



Rocket Nozzle



Penetrator  
Nozzle



Finned Fantail

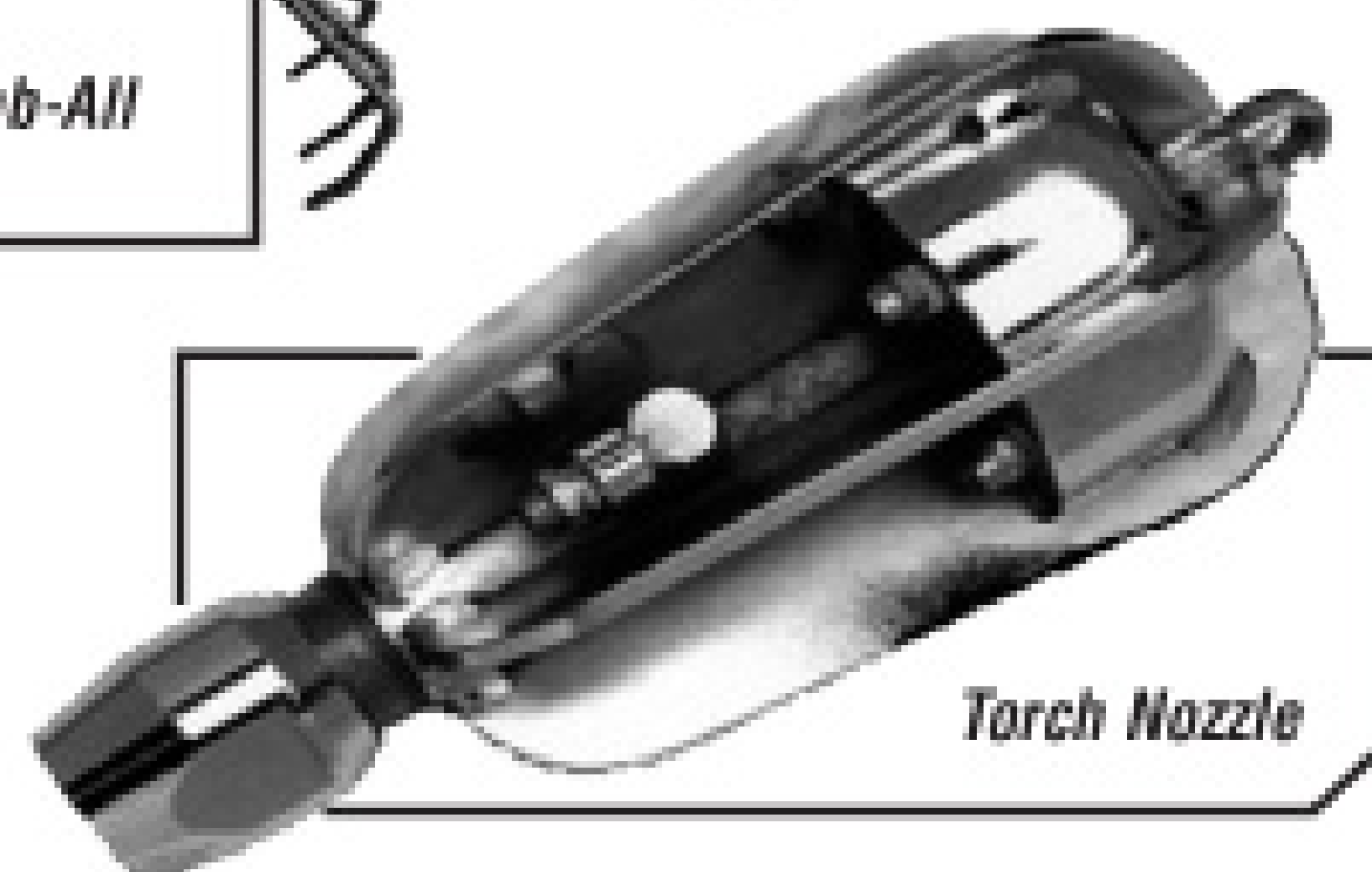

Torch Nozzle

Also check out our website:

— www.flushquip.com —

## KEN-WAY Beats the Others DAY-IN • DAY-OUT

And they have for over 50 years

### KEN-WAY CABLE CLEANERS

for cleaning sewer, drain or process lines  
from one to ten inches, up to 75 feet  
with the Junior and up to  
a full length of 300 feet  
with the Model 400



Junior



Model  
400

### KEN-WAY Exclusive Built Cables

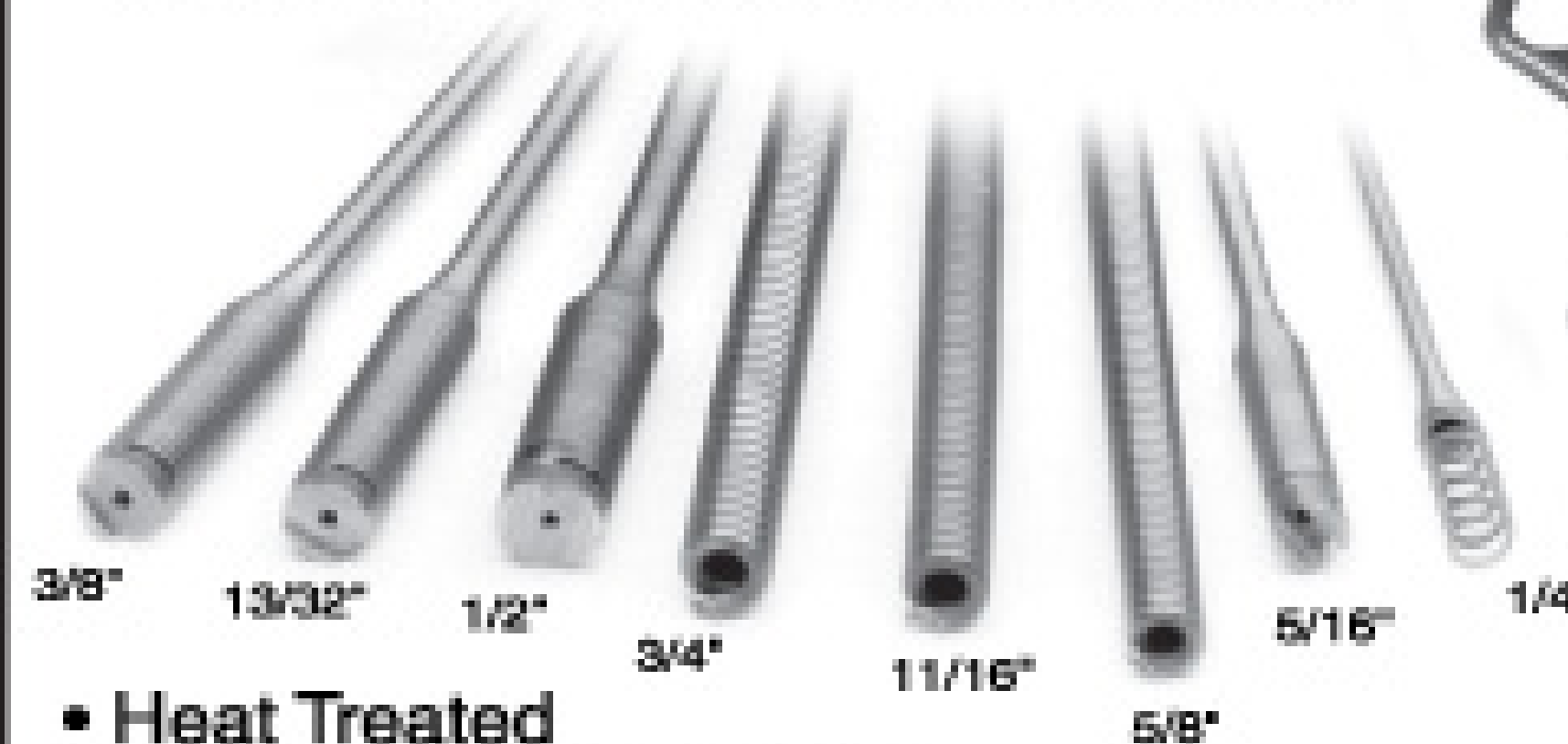

3/8" 13/32" 1/2" 3/4" 11/16" 5/8" 5/16" 1/4"

- Heat Treated
- Inner-Core or Non-Core
- Fit Most Other Brands
- Interchangeable with Most Brands
- Coupling or Blade Holding Types



Leasing plans available. Call for details.

**1-800-533-0551**

930 ROBERTS ROAD, SPARTA, WI 54656  
www.ken-way.com • E-mail: info@ken-way.com

The world isn't flat - see everything in Panoramó's 360° virtual pan & tilt view!

# It all started with a bold idea.

2008 Pumper Cleaner Expo

360° Digital Scanner Presentations

Learn how this technology is changing our industry - booth #2130



Booth 2130

"...the users report little or no down times..."

"...defects are easier to identify and assess..."

"...more than double the inspection speed and no stops..."

- JASON CONSULTANTS (Geneva), survey report for WERF (U.S.A)

"more favorable cost to benefit ratio than with conventional TV technology"  
- STEIN & PARTNER

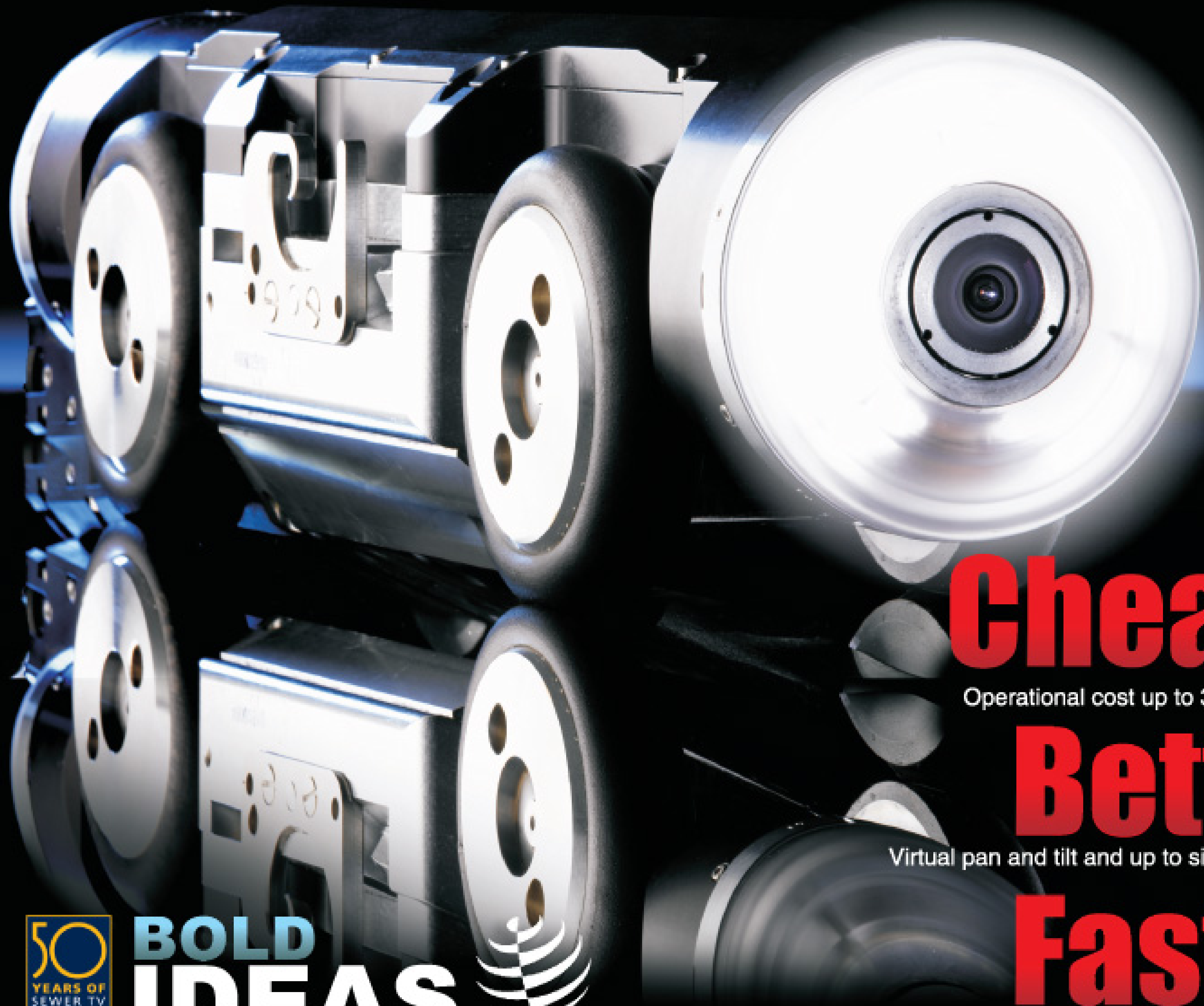

**BOLD IDEAS** turned into **REALITY**

For fifty years IBAK has been changing the way we inspect our underground infrastructure. In 2003 they introduced their most revolutionary product yet. PANORAMO is the world's first completely digital pipeline inspection system. Users throughout the world report dramatic increases in production and much lower operating costs. The patented PANORAMO technology allows users to inspect over twice as much pipe per day and deliver images up to six times the resolution of traditional CCTV.

With over 100 units in the field, PANORAMO is a proven technology. If you are a municipality undertaking an aggressive assessment program, or a contractor interested in increasing profitability and providing better deliverables to your customers, PANORAMO is for you.

## Cheaper.

Operational cost up to 30% less than CCTV!

## Better.

Virtual pan and tilt and up to six times the resolution of CCTV!

## Faster.

Double your production - speeds up to 70 ft./min. without stopping!

## Easier.

Faster setups, fewer moving parts, reduce errors!

# RapidView<sup>LLC</sup>

www.rapidview.com

800-656-4225



Introducing the  
**Kleen-Vue**  
 Cleaning + Wireless  
 Video in One Unit!

Cleaning and video capabilities in one unit? Quite a concept. Until now, done only with a hardwired system. Combining KEG's patented **wireless** technology with KEG's patented **fluid mechanics**, the **Kleen-Vue** sends a **wireless** signal to the operator for real time video and documentation of pipe conditions, as the unit is being cleaned. **It's not magic, it's the Kleen-Vue!**

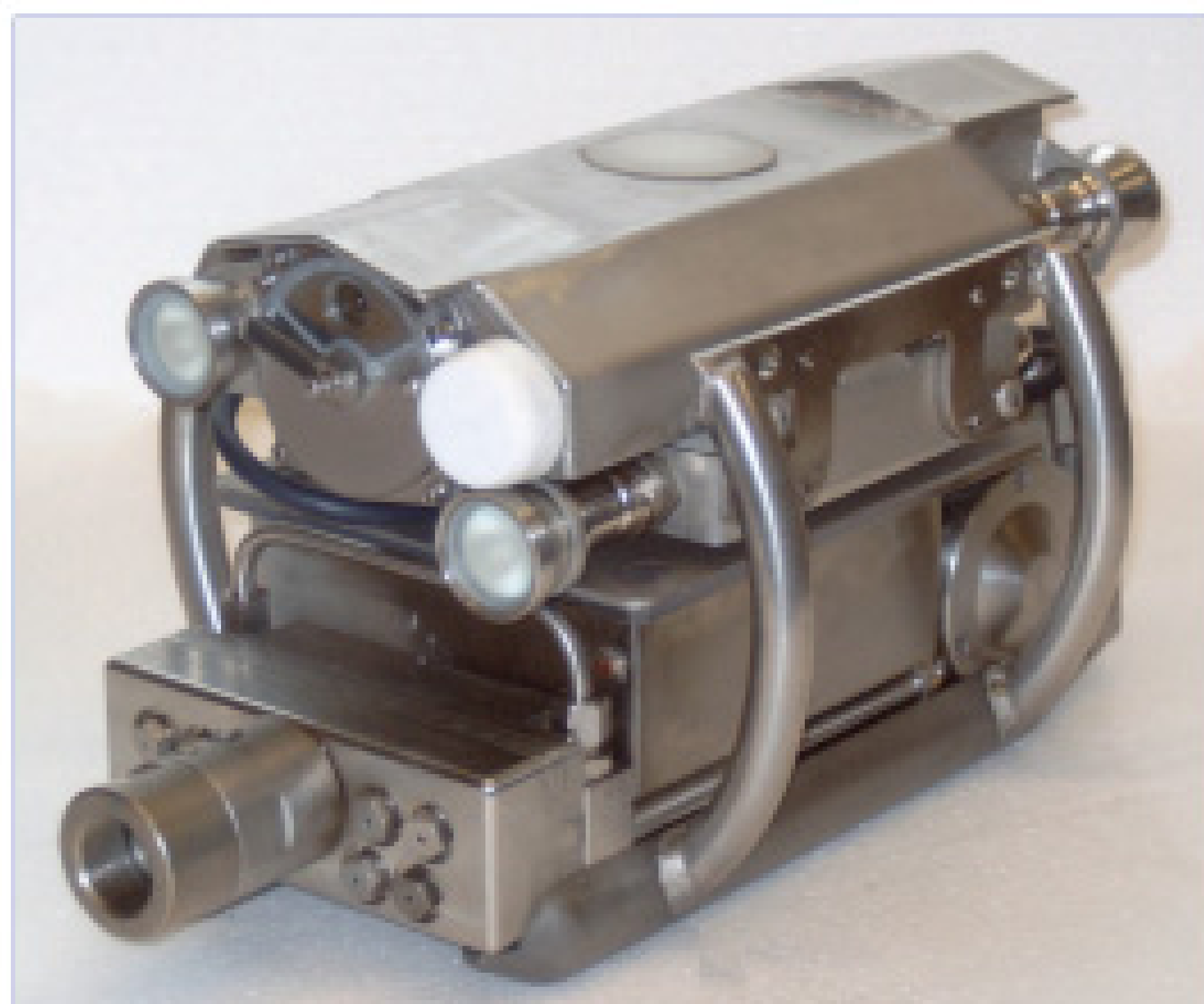

**KEG Technologies, Inc.**

P.O. Box 3067  
 Madison, MS 39130

866.595.0515 toll free

www.kegtechnologies.net

US Patents:  
 5992432,  
 6138697



Visit us at Booth 80  
 in Louisville!



**WHEN YOU REALLY NEED A WORK TRUCK NOW!**

**1-800-822-8785**  
 www.fssolutionsgroup.com



1997 Guzzler CL, 18" Vacuum, Ford L9000 Chassis, Refurbished with new paint  
**READY TO WORK!**



1998 Guzzler CF ACE, 27" Vacuum, International Chassis, CY-Crane, Refurbished with new paint  
**READY TO WORK!**



2006 Vector 2112, Dual Stage Fan,  
 80 GPM @ 2500 PSI  
**TOO MANY OPTIONS TO LIST!**

**Many More Units Available • Call for Details!**

**Parts and Service**  
**Financing for Used Equipment and Service**  
**Warranties for Most Equipment**  
**We Sell and Service**  
**The Largest Selection of Refurbished**  
**Vacuum Trucks in the World**



# We've got you covered



## FS Solutions™

Your Resource for Used Equipment Sales, Service, Parts and Rentals\*

From the people who bring you Guzzler, Jetstream and Vector, the brands you know and trust, we bring you FS Solutions.

These FS Solutions centers are staffed with skilled, factory-trained technicians and provide a range of services and product offerings.

- **High-performance** parts for most makes and models of industrial vacuum loaders and waterblasters
- **Wide range of accessories** for industrial cleaning operations
- **Repairing and rebuilding** of equipment, pumps, blowers and more
- Large selection of **refurbished vacuum trucks**
- **Jetstream waterblast rental units** ranging from 170-300 HP, pressures convertible from 10-20-40k psi.

And now, we have a new full service FS Solution center location in Long Beach, CA, to serve our customers in the west.

### More locations for your convenience

#### Birmingham, AL

8584 Borden Ave. SE  
Leeds, AL 35094  
800/822-8785

#### Houston, TX

2500 E. Pasadena Freeway  
Pasadena, TX 77506  
713/472-1529

#### Streator, IL

1621 S. Illinois St.  
Streator, IL 61364  
800/822-8785

#### Toledo, OH

1144 Expressway Drive South  
Toledo, OH 43608  
888/415-RENT (7368)

#### Long Beach, CA

**NEW FULL SERVICE LOCATION!**  
1510 Hayes Ave.  
Long Beach, CA 90813  
866/515-9891

\* Offerings vary by location.



**GUZZLER**  
Subsidiary of Federal Signal Corporation



**Jetstream**  
Subsidiary of Federal Signal Corporation



**VACTOR**  
Subsidiary of Federal Signal Corporation

**FS SOLUTIONS™**  
SALES • RENTALS • PARTS • SERVICE



# EXPO SHOW SALE 15%\* off

## CABLES, TOOLS & ACCESSORIES

Visit us at Booth #4118  
or call 1.800.421.4580

Draincables Direct manufactures and stocks a wide selection of cable sizes available for immediate shipment. We also provide you with all the tools & accessories you need to get the job done. We look forward to seeing you at the Expo! Take advantage of the expo show sale at our booth or give us a call today!

Sale effective Jan 21st - March 28th, 2008

1.800.421.4580  
www.draincables.com



\* Sale prices may not be combined with quantity discounts or special pricing. Sale excludes: .55 & .66 Double Wound and Sectional Cables

4370 Moline Martin Road  
Millbury, OH 43447  
PH: 419.838.6090  
FAX: 419.838.6071

a division of Service Spring Corp.  
**DRAINCABLES**  
direct

# THE CABLE CENTER 1-800-257-7209

Now Available **The Ridgid SeeSnake® Micro**  
Inspection Camera

\* 24 HOUR TURNAROUND \*  
MIDWEST'S LARGEST FACTORY  
AUTHORIZED REPAIR CENTER FOR  
GATORCAM, GEN-EYE  
& SEESNAKE

Fully Adjustable  
LED Lighting

Waterproof  
Camera Head  
and Cable

Flexible 3' Cable

Twist and Lock  
Attachments

High Visibility 2.4" Color LCD

Comfort Grip

Protective  
Storage Case



4-AA Batteries  
Included

CALL FOR  
SPECIAL  
PRICING ON  
ALL CAMERA  
KITS!

FREE  
DELIVERY  
ON ALL RIDGID  
CAMERA  
KITS

RIDGID Durability Combined  
with Digital Technology

- Record videos digitally onto DVD and view on the system or any DVD player.
- High resolution LCD provides superior picture quality, even in sunlight.
- Lightweight at just 25 lbs., for increased portability.
- Water resistant touchpad makes it easy to navigate controls and keeps hands off DVD recorder.



**SeeSnake® LCD Monitor+DVD**

• THE CABLE CENTER • 8318 OLIVE BLVD. • ST. LOUIS, MO 63132 • 314-993-3099 •

# lansas<sup>®</sup> PRODUCTS

MANUFACTURED BY VANDERLANS AND SONS, INC.



*Custom Designs Are  
Always™ Available*



*AR™ Plugs*



*Multi-Size Domeheads™  
Front and Back Plugs*



*High Pressure  
Plugs ~ to 150 PSI*



**Booth 37**

*High and Low  
Pressure  
Joint Tester*



*"Smart Box™" Line  
Acceptance Test Kit*

*Vacuum Pump  
Manhole Vacuum Testing*



*Vacuum Test Plate  
with Protective Cover*

**VANDERLANS AND SONS, INC.**  
 California 1-800-452-4902  
 Atlanta 1-770-509-9309  
 Minneapolis 1-763-428-9290  
[www.lansas.com](http://www.lansas.com)



*"Super Vac™"  
Manhole Vacuum Testing*



# PIPE REHABILITATION OR REPLACEMENT



BURST & REPLACE  
EXISTING PIPE

-OR-



INSTALL NEW PIPE WITH  
OUR STEERABLE THRUST  
BORING MACHINES



For more information  
or pricing on our many  
models call 800.344.6653  
[www.powrmole.com](http://www.powrmole.com)

HORIZONTAL BORING EQUIPMENT SINCE 1956



**PAT'S  
PUMP +  
BLOWER**

ORLANDO OFFICE  
800-359-7867  
fax: 407-648-2096

GEORGIA OFFICE  
800-851-7987  
fax: 404-761-7003

Now A  
Factory Authorized  
Dresser Roots  
Sales & Service Center



**#1 Pump And Blower  
Repair Specialist**

Blower Repair Exchange Program: Roots, Spencer,  
Robuschi, Hicks Hargraves, Holmes

CALL FOR PRICING

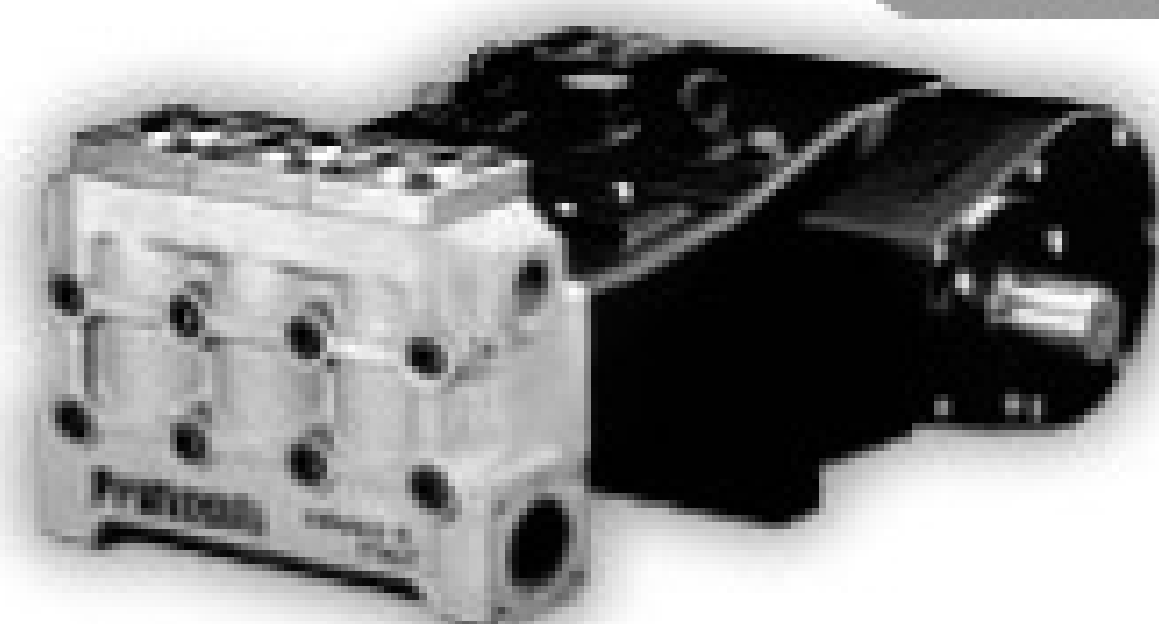

General Water Pumps  
From Jet Trailers to combo units  
Retrofit Kits are available!  
5 year warranty

[www.patspump.com](http://www.patspump.com)

## Ramps



I should have  
used a Link®  
Ramp!



- Reduce Injury \$\$\$
- Reduces Dangerous Lifting
- Protect Your Equipment

**Do it RIGHT!**

**Link**

Cargo Management Products

1-800-248-3057  
[www.linkcmp.com](http://www.linkcmp.com)



The **Fastest Growing Name**  
In Drain Cleaning Machines

COME SEE US AT THE PUMPER & CLEANER SHOW IN LOUISVILLE. BOOTH 8135



Now With DVD



**NEW!**

COME SEE US AT THE PUMPER & CLEANER SHOW IN LOUISVILLE. BOOTH 8135



**Speedway** Offers a Complete Product Line of Contractor Tough, Plumber Approved Designs. You Can Count On **Speedway** To Deliver Unmatched Performance & Value. For More Information And A 2008 Catalog, Call Or Visit Our Web Site

1-800-835-2200 [www.speedway-tools.com](http://www.speedway-tools.com)



Working well under pressure!



# GET MORE JETTER FOR YOUR DOLLAR!



Booth 3069

**STB2511H-MAX**

**Full Featured Jets with Powered Reels:**  
**SK4007V** 23 h.p. Briggs **7GPM @ 4000 PSI... \$9950**  
**STB2511H** 24 h.p. Honda **11 GPM @ 2500 PSI... \$11699**  
**SK3012K** 29 h.p. Fuel Injected Kawasaki **12 GPM @ 3000 PSI... \$13995**  
**STB2020V** 35 h.p. Briggs **20 GPM @ 2000 PSI ... \$19699**  
**STB4018DT** 19 h.p. Hatz Quiet Diesel **18 GPM @ 4000 PSI... \$39950**  
**Trailer Models starting at \$7499**

**www.camspray.com 800-648-5011**

# Industry

## NEWS

### AltunaMats Acquires Mobile Mats

AltunaMats Inc. has acquired Mobile Mats of Green Bay, Wis. Phil Schounard will continue to head Mobile Mats and operate out of the Green Bay facility.

### Perma-Liner Names Dance Southeast Sales Manager

Hunter Dance has been named senior Southeast sales manager for Perma-Liner Industries Inc. Dance has a bachelor's degree in industrial distribution and logistics from Eastern Carolina University.

### Putzmeister Launches New Web Site

Putzmeister Water Technology has launched its new web site, [www.pmawatertech.com](http://www.pmawatertech.com). The site features information on the division's full line of equipment and accessories, as well as its free DVD, Powerful Water Jetting Solutions.

### Keffer, Debris Dam Inventor, Killed in Car Crash

Business owner John Edmund Keffer, 61, inventor of the Debris Dam manhole safety device, and a member of the Coraopolis (Pa.) Water and Sewer Authority, died as the result of a car crash on Sunday, Dec. 2, in Eastern Pennsylvania. His wife, Jayne, sustained minor injuries.

Keffer was the owner of Northern Environmental Coatings and Consultants, a manhole chimney seal installation company. It was while seeking a product to prevent tools and sandblasting spoils from falling into manholes that Keffer came up with his concept for the Debris Dam, a lightweight, inverted umbrella-shaped product with folding mast. Designed to work at the top of the manhole, the device is held in place by extending arms or spines that pull tight against the side of the chimney cone. It can hold up to 34 pounds of debris.

Known for the expression, "Everyday's a winner," Keffer's death came just days after he had begun semi-retirement.

"He really brought a lot to the table," Thomas Cellante Jr., manager of both the borough and the water and sewer authority, told the *Pittsburgh Post-Gazette*. "John was a true gentleman in every sense of the word. He was well-versed in all matters concerning water and sewer issues, really a first-class asset to that board."

John Schombert, authority president, said Keffer was a hands-on board member who visited pumping stations and treatment plants. "He didn't like making decisions unless he saw what the facility was all about."

In addition to his wife, Keffer is survived by his son Daniel, daughter Christina, mother Betty, sister Sandra Finley, and grandchildren Mackenzie and Ethan. ■

# Wolf Creek Co.

**Original Bauer Portable Piping**

**Bauer Fittings** **Polybarb™ Pipe & Tails**



Polybarb™ HDPE pipes and fusible tails available in 4" to 12" diameters up to 40' in length.

Available in weldable, hose insert, and flanged connections. Fittings available from 2" to 12".

**Booth 29**

**Industrial Vac Tubes**

We can fabricate aluminum vacuum evacuation or suction tubes per your specifications. Using the Bauer Coupler or Anfor Coupler.

**Bauer Pipe**



Galvanized piping available in 2" to 12"

**800.488.7305 • www.wolfcreekcompany.com**

## We have the ultimate bin and shelving system for your vehicle.



Short Tray: 3.5'H  
Tall Tray: 6.0'H

**#5001-6001**

Call Derreck or Randy toll free **1-877-238-7278**

**Hackney**

**It's easy to be cheaper. It's harder to be better!**

**OLDEST NAME IN THE BUSINESS  
— Over 100 YEARS OLD —**



**SeekTech  
SR-20™**

*RIGID's new line of locating equipment meets the most demanding needs of the locating professional. Built to make even difficult locates easy, SeekTech is the only line locator that uses omni-directional antennas, guidance arrows and an easy to read mapping display to lead you quickly and accurately to the target line.*

**SeeSnake Micro™**

*The new RIGID SeeSnake Micro™ inspection camera allows you to easily perform visual inspections in hard to reach areas. Its lightweight, handheld design means that it can be carried anywhere – providing solutions when and where you need them, while allowing you to offer more services and increase productivity.*



**RIGID**

**THE BEST SERVICE AT PRICES TOO LOW TO LIST!**

**RIGID**



**SeeSnake™**

**ALL SeeSnakes™  
NOW INCLUDE 512 HZ  
TRANSMITTERS**

**DVD NOW  
AVAILABLE  
ON SEE-SNAKE  
IN-STOCK**

**Factory Repair  
for SeeSnake**



**SPECIAL PRICES ON THE NEW RIGID SCOUT IN STOCK!**



**Booth 182**

**CALL US FOR SHOW SPECIALS!**

**Allan J. Coleman Co., Since 1905 - CALL US TODAY! 773-728-2400**

**"THESE PRODUCTS ARE SO GOOD, WE GIVE YOU OUR ADDRESS!"**

5725 North Ravenswood Avenue • Chicago, IL 60660 • [www.allanjcoleman.com](http://www.allanjcoleman.com)

**PHCC MEMBER**



# VACTOR<sup>®</sup>

Subsidiary of Federal Signal Corporation

## More than products, parts, and expertise - Solutions

Our new line of Vactor OEM nozzles delivers the performance you trust at an economical price. Experience longer nozzle life through the utilization of interchangeable, wear resistant tungsten carbide inserts. Vactor OEM nozzles are exclusively designed to be your ultimate solution in a wide range of applications.

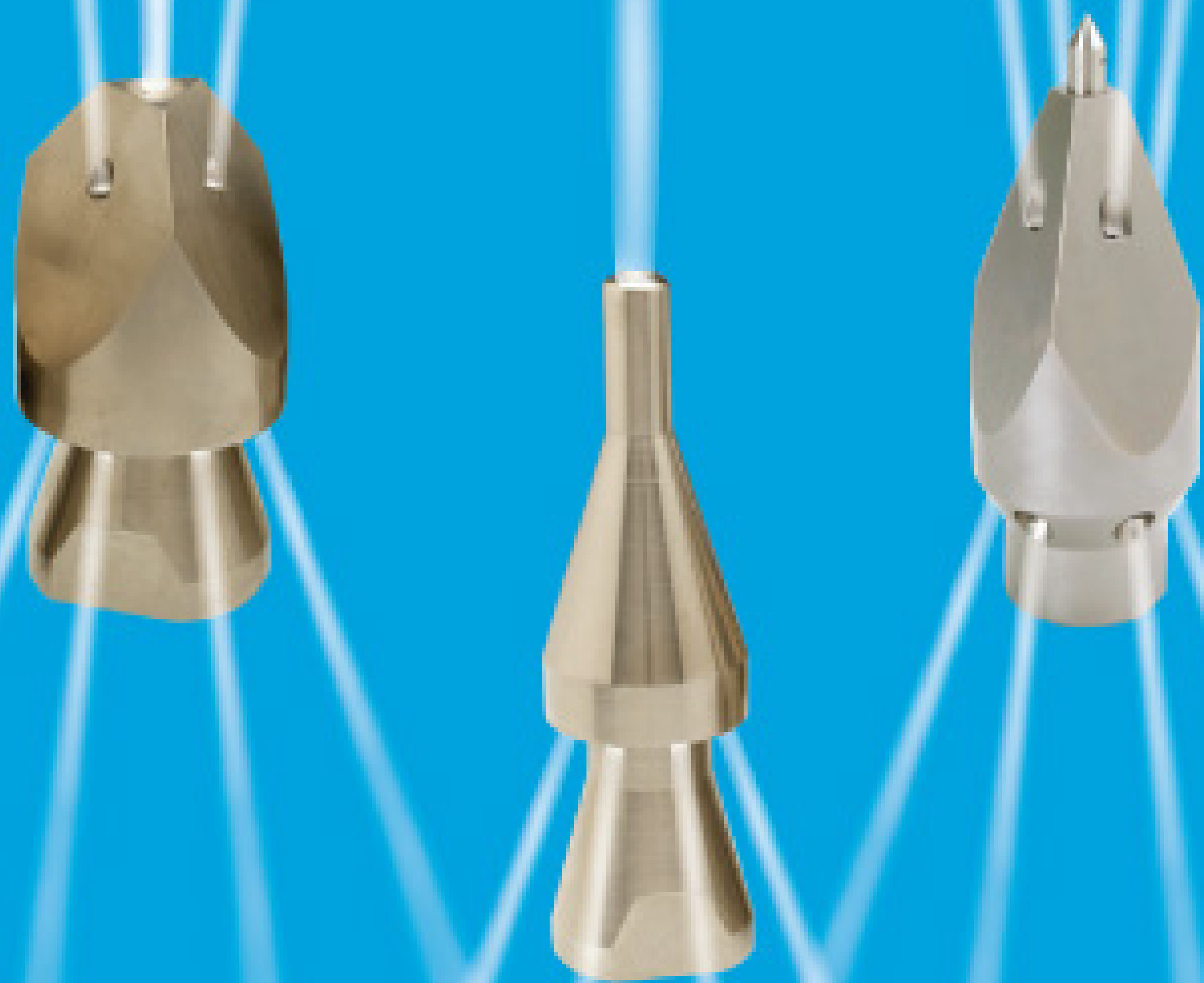

Buy the parts you trust from the people you trust.

Designed and manufactured to strict OEM specifications.  
Look no further than your nearest Vactor dealer.

To find an Vactor dealer near you, visit [www.vactor.com](http://www.vactor.com)  
or call 1-800-627-3171.



The official parts distribution network for Federal Signal. [www.fsdepot.com](http://www.fsdepot.com)

# Trap-Cleer

Quality Sells ~ Sell the Best

## Are you making MONEY?

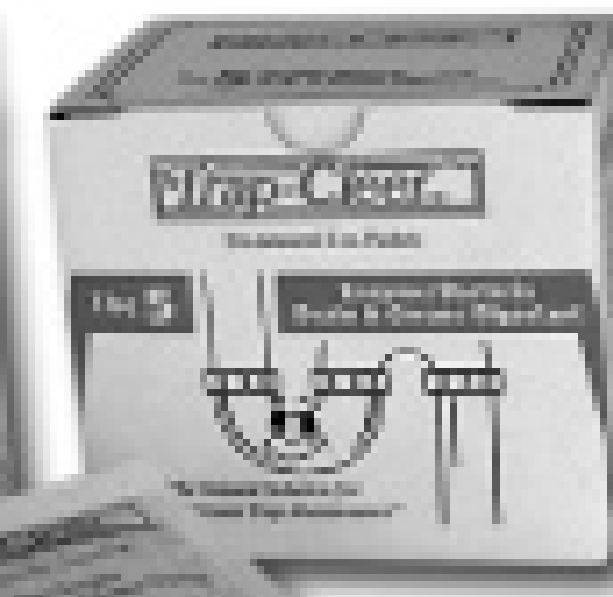

## Products to BEAT all Competitors Pricing!

Call Today for Your **FREE** Sample



Booth 6151

**1-800-223-3083**

920-826-4083 • Lenzyme, Inc.

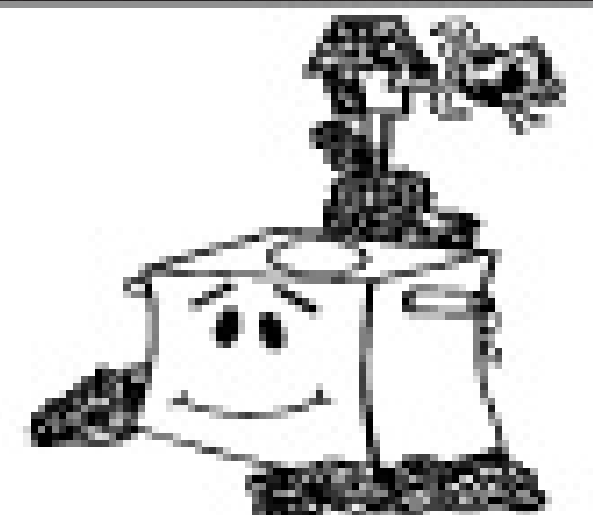

**Grease and Waste Solutions**

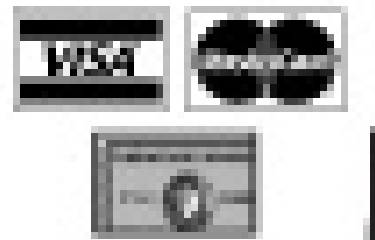

# Check Out Cleaner's Updated Website



[www.cleaner.com](http://www.cleaner.com)



innovative solutions for  
infrastructure management

# THE **TRIPLE CROWN** of Pipe Survey Solutions



CAPTURE. ANALYZE. COLLABORATE.

- Business Partners: Hansen, GBA Master Series, ESRI and Azteca City Works
- GIS tools to import, insert, filter survey results and identify pipes
- PACP, MACP, and WRc standards built-in
- powerful analysis tools to help you prioritize and manage your assets more efficiently

As always, our software solutions are backed by a team of experts providing outstanding after-sales technical support and service.

To learn more, visit us **in Booth #158** or call to schedule an online demonstration today.



PACP SURVEY SOFTWARE

- a built-in wizard to guide the user through the required fields and survey process to eliminate the guesswork
- Create data CDs and DVDs within the program to share your movies, pictures and reports without any installation of third party program



The Power of  
Reporting In the  
Palm of Your Hand

- Increase your efficiency and effectiveness in the field with observation results and survey details
- laptop version available



PipeLogix, Inc.®  
866.299.3150  
info@pipelogix.com  
www.flexi-data.com | www.munixs.com

Trademarks provided under license from ESRI.



# Cleaner TRUCK STOP

see photos in COLOR at [www.cleaner.com](http://www.cleaner.com)



February



**2000 US Jett 10K and 4K:** 600 gal. tank, 100 hp Deutz, 747 hrs., mounted in 14' heated box on a 2000 Chevy 6500, 45K, Cat dsl., excellent condition.

641-673-9377 or 641-660-6991



**2007 International 7600 w/Vactor HXX2112:** Hibon 8702 PD blower, 20 gpm, 2500 psi Cat pump, 940,000 BTU water heater, 1300 gal. tank, dual hose reels, C13 Cat 430 hp w/Jake, 20,000# front, 46,000# rears on Hendrickson, 252 hrs., 7336 original miles! New Holland, PA.

Daryl Martin @ 717-354-3199



**Shower and Restroom Trailers:** Platinum and Gold Series, new and used available. Each with separate men and women sides.

CCI/Brian Touey 805-896-3777



**1998 IHC 4900, Sreco HV-2000 Sewer Jet:** 6 cylinder John Deere diesel upper, DT-466, Allison automatic, 55,115 miles, 1,894 hours. ..\$39,900

814-696-4343 - Hollidaysburg, PA



**2003 IH 5600I 6x4:** Mud Dog hydro excavator, 6000 cfm vacuum pump, 10 cubic yard debris tank, 2,000 gal. water, hydro jetting minimum of 14 gpm & 3,000 psi. Many extras!

800-252-0043



**Two 1990/91 VacCon V390 Combo Units:** Rated @ 80 gpm, 2000 psi; and 35 gpm, 3000 psi. Very low miles and hours. Municipal owned.....\$75,000

800-242-1494



**Municipal Owned 1988 Myers MHV7 Reconditioned Flush Truck:** D65-20 pump, rebuilt aux. engine, S/S 2000 gal. tank, 500' new hose, 2 standard nozzles, rear repainted, turnkey.....\$51,500

800-242-1494



**1994 Vactor 2110C Series on Ford LN 8000:** 2264 hrs. on Vactor, 43,880 miles, 80 gpm @ 2000 psi, articulating hose reel, 4' extendible boom, hydraulic rear door locks, 575' hose, 10 cu. yd. debris tank, 1,000 gal. water tank.....\$45,000

800-999-6286 or 800-289-6225



**1998 GMC Cues TV System:** Approx. 1,700 L.F. of multi conductor cable, pan & tilt, Shorty transporter, washdown system, lots of storage. Good condition. Ready to work.

.....\$55,000

Kelly 608-279-2299



**1994 Vactor 2110C Series on Ford LN 8000:** 1129 hrs. on Vactor, 24,814 miles, 80 gpm @ 2000 psi, articulating hose reel, 4' extendible boom, hydraulic rear locks, 600' hose, 10 cu. yd. debris tank, 1,000 gal. water tank. ....\$37,500

800-999-6286 or 800-289-6225



**1988 RD6885 Mack Truck:** 350 Mack engine, 9-spd. Maxitorque trans. & engine brake, 10-yd. debris tank, 1200 gal. water, 2000 psi @ 65 gpm, 4500 cfm vacuum, excellent condition. ....\$20,000

Mike or George 412-364-2119



**2006 Super Products Mud Dog Hydro Excavator:** Low miles, low hours.

.....\$240,000

Contact Mitch 219-306-2761  
or Email: [hydrx03@aol.com](mailto:hydrx03@aol.com)



**2004 Vactor HXX Hydroexcavator:** Excellent condition; three to choose from.

330-270-9900 Ext. 3

BE ONLINE AND IN CLEANER, MSW OR PUMPER

FOR ONLY \$125 PER PUBLICATION!

JUST GO TO [WWW.CLEANER.COM](http://WWW.CLEANER.COM), [WWW.MSWMAG.COM](http://WWW.MSWMAG.COM)

or [WWW.PUMPER.COM](http://WWW.PUMPER.COM)

AND FILL IN THE ONLINE TRUCK STOP FORM!

PLACE YOUR AD ONLINE AT [www.cleaner.com](http://www.cleaner.com) - IT'S ALWAYS THERE TO MEET YOUR BUSY SCHEDULE



# GLOBAL PIPELINER

WHOLESALERS TO THE PIPELINING INDUSTRY

“NO CONTRACTS, NO BULL,  
JUST GREAT PRICING  
AND SUPPORT.”



Booth 8129



Designed by contractors for contractors. Global Pipeliner's superior products, training and support are what really set us ahead of the pack. Rather than restrict our customers "buying ability" or "areas of operation" with forced lengthy contracts or territory agreements, we here at Global Pipe choose to gain your business by simply providing great materials and support at an honest price. Some may call us naive, but we here at Global Pipe take real American pride in conducting business with an old fashion hand shake. Oh, by the way, All of OUR products are manufactured right here in the USA.



866.513.0998  
WWW.GLOBALINING.COM

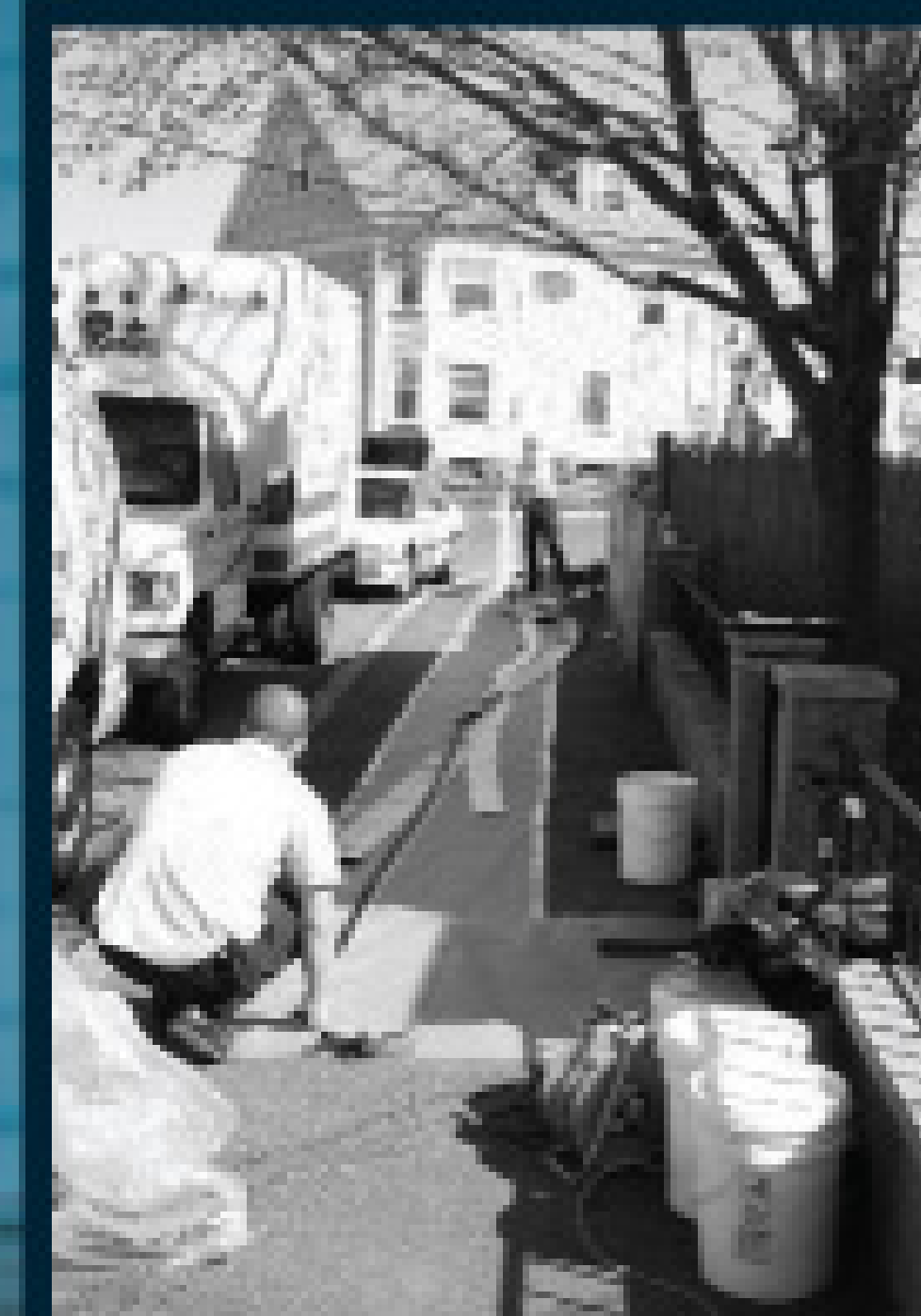



- ▶ Bucket Machines
- ▶ Businesses
- ▶ Business Opportunities
- ▶ Cable Machines
- ▶ Computer Software
- ▶ Dewatering
- ▶ Drainfield Restoration
- ▶ Drain / Sewer Cleaning Equipment
- ▶ Dredges
- ▶ Excavating Equipment
- ▶ Hazardous Waste Units
- ▶ Hydroexcavating
- ▶ Jetters-Trailer
- ▶ Jetters-Truck
- ▶ Jet Vacs
- ▶ Lease/Financing
- ▶ Locators
- ▶ Miscellaneous
- ▶ Parts & Components
- ▶ Pipeline Rehabilitation
- ▶ Portable Shower Trailers
- ▶ Portable Restrooms
- ▶ Portable Restroom Tanks
- ▶ Portable Restroom Trailers
- ▶ Portable Restroom Trucks
- ▶ Positions Available
- ▶ Positions Wanted
- ▶ Positive Displacement Blowers
- ▶ Power Washing
- ▶ Pressure Washers
- ▶ Pumps
- ▶ Pumps-Dredge
- ▶ Pumps-High Pressure
- ▶ Pumps-Submersible
- ▶ Pumps-Vacuum
- ▶ Pumps-Water
- ▶ Rodding Machines
- ▶ Roll-Off Containers
- ▶ Root Control
- ▶ Safety Equipment
- ▶ Septic Trucks
- ▶ Service / Repair
- ▶ Sludge Applicators
- ▶ Tanks
- ▶ Tools
- ▶ Trailers- Vacuum / Tanker
- ▶ TV Inspection
- ▶ Vacuum Loaders
- ▶ Vanes
- ▶ Wanted
- ▶ Wastewater Transfer
- ▶ Waterblasting

## BUCKET MACHINES

**USED BUCKET MACHINES,** mechanical or hydraulic, parts and accessories. Call 416-248-4990. (C5)

## BUSINESSES

**FOR SALE:** 23-year-old restaurant service company specializing in hood system cleaning and ceiling restoration. Serving WV, OH and KY. Large loyal customer base. Grossing average \$500,000. All vans, equipment and experienced service techs in place. \$300,000. Will train. 304-372-2158. (CP7)

**AVAILABLE FOR ACQUISITION -** Full service pipe inspection, cleaning and testing company. Seattle/Tacoma and Portland/Vancouver areas. Established customer base, increasing revenue trend, excellent profit margin. 15 years in business. Acreage with shop is also available. Priced to sell. 1-800-TV-A-PIPE. (C2)

**SEPTIC PUMPING, INSTALLATION AND POTTYHOUSE BUSINESS:** Central Illinois. Established 12 years, 2,000+ customer base. Great for father/son or husband/wife. Most work in 30-mile radius. \$115,000. OR buy name, phone number and customer files for \$100,000. OR buy into corporation for \$50,000, will train and get you licensed; and you complete the buy-out one year from buy-in. 217-417-0374. (CP2)

## BUSINESS OPPORTUNITIES

**LOOKING TO SELL OR INTERESTED IN A JOINT VENTURE?** Leading edge service and repair plumbing company looking for similar businesses in major metropolitan cities. Please email your contact information to j.stanley@rapidplumbing.net. (C6)

Very successful Sewer & Drain Franchise with excellent potential to expand into plumbing. Serving over 1 million population for 25 years. Turn-key. 4 vans, 2 jetters, 2 cameras. Edmonton, Alberta, Canada. Call Larry or Melissa 780-456-5255. (C4)

## BUSINESS OPPORTUNITIES

**WWW.ROOTERMAN.COM.** Franchises available with low flat fee. New concept. Visit web site or call 1-800-700-8062 x26. (CPBM)

Drain cleaning, jetting, plumbing business for sale in Myrtle Beach, SC. 3 trucks, jetter, all equipment. Strong customer base. 843-997-2564. (CBM)

Mr. Rooter franchise for sale in central N.J. Excellent potential for expansion. Will temporarily hold N.J. license. \$275,000. Call 609-868-9024. (CP3)

**UNIQUE FRANCHISE OPPORTUNITY: WE DO THE MARKETING; WE ANSWER THE CALLS; WE GIVE YOU THE JOBS. YOU DO THE JOB; YOU GET THE MONEY.** Areas available: New York, New Jersey & Connecticut. For more information call 866-324-5499 or visit our web site [www.anysewerfranchise.com](http://www.anysewerfranchise.com). (CBM)

## DRAIN/SEWER CLEANING EQUIPMENT

Used and rebuilt cable machines, cameras, water jetters and locating equipment. Ridgid K-7500, K-3800, K-1500, K-38, General Model Speed-roter, T-3, Mini Rooter, rebuilt Spartan #1065 - \$1400; #100 - \$650. The Cable Center. 1-800-257-7209. (CBM)

## GLOVES

Brown Jersey (100% cotton), \$8.10 doz.; Case of Latex Exam Gloves, \$56.00; Case of Shoe Covers XL (200 pair), \$68.00. **ANY GLOVE IS AVAILABLE:** cotton, leather, PVC, latex, etc. **RAINWEAR ALSO AVAILABLE. ASK ABOUT CONTRACTORS SPECIALS!** Metro Industrial Supply. 888-358-1923. [www.easygloves.com](http://www.easygloves.com). (CBM)

Advertise in Classifieds for only **\$1.00 PER WORD!** at [www.cleaner.com](http://www.cleaner.com)

## JETTERS-TRAILER

DEMO UNIT Mongoose Trailer Jetter, 300 gal., 4000/18 tandem axle. LOADED. Call for info. and pricing. 920-738-1880 (WI) (C3)

2000 Harben 4016 with 800 hrs., Hatz Silent Pak, tandem axle, 300 gallon, tour key unit. \$14,500. Steve 716-894-9236. (C3)

2001 Spartan model 798 high pressure jet, 4000 psi, only 142 hours, very good condition. \$17,500. 330-539-6823. (CP2)

American Water Blaster Model WBD90. Delivers 10 gpm @ 10,000 psi. Detroit diesel 353 with Rockford PTO and stainless steel FE-85 Triplex mounted on a trailer. Well maintained, very good working condition. Asking \$14,000. Call 231-218-5398 with questions or e-mail [roe@magnumsolvent.com](mailto:roe@magnumsolvent.com). (CP2)

1993 SECA model 747 4000 trailer jet, 4 cyl. diesel, Myers pump, 18 gpm, 4000 psi. Was a city owned unit. 714-639-8352. [www.empireequip.com](http://www.empireequip.com). (CPBM)

## JETTERS-TRUCK

2001 SECA truck jet, Myers 35 gpm, 2000 psi water pump, 1000 gal. plastic water tank, new paint. Was a city owned unit. Located in Dallas. 972-938-1905. [www.empireequip.com](http://www.empireequip.com). (CPBM)

Pipe Hunter trailer mounted jetting unit model 38T44, 4,000 psi @ 25 gpm with a 335 US gallon water tank. (Stock #13317) **www.VacuumSalesInc.com, (888) VAC-UNIT (822-8648).** (C2)

1997 Sreco HV 2000 truck jet, 65 gpm, 2000 psi water pump, 1500 gallon aluminum water tank. Was a city owned unit. Located in Dallas. 972-938-1905. [www.empireequip.com](http://www.empireequip.com). (CPBM)

Vactor water jet on a 1998 Ford F-800, Cummins diesel, 17,338 miles, automatic, 1000 gallon water tank. Needs water pump. This truck is like new. 972-938-1905. [www.empireequip.com](http://www.empireequip.com). (CPBM)

## JETTERS-TRUCK

2006 Chevy C5500 with a Pipe Hunter with a Jet Eye camera and vacuum system. (Stock #13234) **www.VacuumSalesInc.com, (888) VAC-UNIT (822-8648).** (C2)

## JET VACS

Jack Doheny Supplies Inc. offers a full range of late model combo units and DOT industrial vacuum loaders. Call us @1-800-3DOHENY. (CPBM)

Three 2005 Vac-Con VPD 4216. One Sterling, two International chassis. 16 cu. yd., 1500 gallons water, PD, articulating reel, 80 gpm at 2000 psi. Fleet owned and maintained. \$149,000 each. Also for sale a 1998 9 yd. fan unit, \$65,000; and a 1995 12 yd., PD, \$39,000. Please email for questions: [vaccon32@gmail.com](mailto:vaccon32@gmail.com), or call 786-223-4673. (C2)

1991 Camel 200, 6-speed, 65 gpm, 2000 psi, Roots 624 blower, tandem axle, ready for work, 169,000 miles, excellent condition. \$46,000. Call 920-655-7302 or 920-866-9109. (C2)

1985 Camel, single axle Ford 8000, Meyers pump, 80 GPM, 2,000 PSI. Price \$17,000. Call 503-969-9557 or 503-682-2723. (C2)

2006 2103 Vactor mounted on 2007 Sterling Acterra 4x2, auto, combo sewer cleaner, 500 gal. water tanks, 3.5 yd. debris tanks, PD blower, hydraulic pump 40 GPM @ 2500 PSI, 500' hose reel, 6" tubes, brand new condition, 11,000 miles. No CDL necessary. \$134,000. 561-718-2736. (CP3)

2001 Camel 200/10-yd. Ejector on Sterling LT7501. CAT 3126B, Allison MD3560, Myers 65 gpm/2000 psi, Dresser PD624. 120,000 miles. Well maintained. \$132,500. Call Eddie at 404-361-2738. (P2C3)

1995 Vac-Con, reconditioned by Vac-con 2 years ago, 12-yard debris, 1500 gallon water, 80 gpm water pressure, 2000 psi, 74000 miles, runs good. \$64,000. 845-374-1161. (CPBM)

PLACE YOUR AD ONLINE AT [www.cleaner.com](http://www.cleaner.com) - IT'S ALWAYS THERE TO MEET YOUR BUSY SCHEDULE

## JET VACS

Vactor 2110 Mounted on a Ford L8000: Fold-down pipe racks, debris body flush-out. Call for many other options not listed. (Stock 1453). \$32,500. Call Joe 312-208-6373. (C2)

1995 Safe-jet on a Ford L8000 chassis, automatic, tandem axle, Meyers 60 gpm pump, 2000 psi, 600' new 1" hose, articulating reel, 1000 gal. water tank, 5-yd. debris box, telescoping boom, 6' vacuum hydro-excavator tube, chain root cutter with skid plates, 91,427 mi. \$47,000. msubola@yahoo.com, 608-241-2382. (P1C2)

2001 Vactor: Domed rear door w/hyd. locks, hot shift blower drive, 8' hyd. telescopic boom, tele/rotating hose reel, debris body flushout, handlight w/bumper plug, folding pipe racks, street curb, retract. hand gun reel, low water alarm w/light. Call Joe 312-208-6373. (C2)

2007 VACCON, 12-yd. debris, mounted on an International, 22,690 miles, auxiliary engine, 1878 hours, 15' telescoping boom, 80 gpm/wireless remote control for boom/debris tank, 3000 psi, 500' 1" hose, hydroexcavating package, automatic winter recirculation. Great deal. Call 303-237-4209. (CBM)

1999 Vac-Con, 12 cubic yard on International, factory rebuilt engine 2005, running complete, 63,436 miles, 80 gpm, 2000 psi, PD, Spicer trans., articulating hose reel. \$98,000. 610-692-9160. (CPBM)

2002 VacCon V390LHA on a Sterling L7501, articulating hose reel, 10' extendible boom, 3-stage fan, pump-off system, 65 gpm, 3000 psi pump, new paint, excellent condition. Located in Dallas. 972-938-1905. www.empireequip.com. (CPBM)

2000 Aquatech B-15 on a Sterling L9513, PD blower, 65 gpm, 2000 psi pump, rear hose reel, 1500 gallon water tanks, 15 yard debris tank. Was a city owned unit. Located in Dallas. 972-938-1905. www.empireequip.com. (CPBM)

New 2007 Sterling LT7501 (Cat C-7 330 auto) with a new Vac/All 10 cu. yd. debris, 1,500 gal. water combination unit. Roots 824 blower, General 80 gpm, 2000 psi water pump. In stock. **www.VacuumSalesInc.com, (888) VAC-UNIT (822-8648).** (C2)

## JET VACS

1981 Vactor 810, great condition, on GMC Brigadier chassis, rebuilt diesel/diesel, 2000 psi/60 gpm, new 500' hose, 35K miles. \$26,500 OBO. www.direct-current.com/vactor. Call Aaron 248-921-1910. (CBM)

2003 Sterling LT7501 with a Vac-Con Model VPD4216 LHA / 1300 combination vacuum-jetter unit. (Stock #4648C) **www.VacuumSalesInc.com, (888) VAC-UNIT (822-8648).** (C2)

VacCon model VPD4209 THA on a 1997 Ford, **PD blower**, 4200 cfm, articulating hose reel, extendible boom, new white paint. Was a city owned unit. In excellent condition. 972-938-1905. www.empireequip.com. (CPBM)

1999 Vactor 2100 on a Sterling Chassis: CAT 3126 engine, Allison auto. trans., 80 gpm @ 2500 psi, accumulator, debris body flush-out, 4' extend. boom, fold-down pipe rack. (Stock 1445) Call Joe 312-208-6373. (C2)

1998 Vactor 2110 on a Freightliner FL80, 28,213 miles, 2-stage fan, 80 gpm, 2,000 psi pump off system accumulator. Was a city owned unit. Located in Dallas. 972-938-1905. www.empireequip.com. (CPBM)

1998 Vactor 2100: 1998 International model 2554 chassis, IH 530 E, 275 hp engine, Fuller RT8908LL trans., fold-down pipe racks, 80 gpm @ 2500 psi water sys., hydraulic rear door locks. (Stock 1444) Call Joe 312-208-6373. (C2)

Low hours, 1995 Vac-Con, 12-yd. debris, new water pump, newly rebuilt Roots blower, auto. trans., AC, tank vibrator, privately owned. \$65,000. 1-800-930-1123 or 954-981-2133. (CPBM)

2004 Vactor on International, 16' PD blower, OMSI gear box, 15,000 miles, 600 hose reel rotating & telescopic, 80 gal. @ 2000 psi, extendible boom. Asking \$187,000. Call Dan 561-310-4011, Todd 561-602-2397. (CBM)

1998 VacCon V312THA on a Ford LT8000, 3-stage fan, 65 gpm, 2000 psi pump, extendible boom, articulating hose reel, 12 yard debris tank, new paint. Was a city owned unit. Located in Dallas. 972-938-1905. www.empireequip.com. (CPBM)

## JET VACS

1978 Ford L-800 with Vactor 810, gas/gas, ready to work. \$9,500 OBO. Call 262-617-7061. (C2)

## LEASE/ FINANCING

**North Star Commercial Credit:** Commercial Loans for Trucks or Equipment. Flexible purchase programs to fit your budget. 21 yrs. in the industry. Contact **Tom Myers - 877-804-2274.** (CPBM)

**Capital Partners:** "Your One Stop Financing Partner" We have 31 years experience specializing in the liquid waste industry. Lease or loan options available on ANY new or used equipment. Contact Jim Stekl at 866-769-2345. (PT2C3)

## MISCELLANEOUS

**Top quality aerators at wholesale prices.** We have replacement units for most name brands and also carry Linear Regenerative Rotary Vane pumps. Flagg Air, Gast, Thomas, FPZ, Secoh, Medo and more. Call a company that understands aerators and aeration systems. Septic Services Inc. 800-536-5564. (CPBM)

## PARTS & COMPONENTS

US JETTING provides aftermarket rebuilding services and **replacement parts for Harben® pumps.** Low prices, fast response. Why pay more? Call today. 1-800-538-8464, ext 25 or 18. (CBM)

## PIPELINE REHABILITATION

One trade-in model of Pipe Genie heavy duty pipe bursting equipment. Excellent condition, looks new. 30-ton, 100 feet cable, full 2 year warranty. 877-411-7473. (CBM)

## PORTABLE RESTROOMS

**Portable Toilets:** Poly constructed, molded seat, urinal, latching door. Handicap accessible units available. New and used. CCI/Brian Touey 805-896-3777. (CBM)

## PORTABLE RESTROOM TRAILERS

**Restroom Trailer - Gold Series:** 32', new and used. Women's - 5 stalls, 2 sinks; Men's - 2 stalls, 2 urinals, 2 sinks. CCI/Brian Touey 805-896-3777. (CBM)

**Restroom Trailer - Platinum Series:** 30', new and used. Women's - 4 stalls, 2 sinks. Men's - 2 stalls, 3 urinals, 2 sinks. CCI/Brian Touey 805-896-3777. (CBM)

## PORTABLE RESTROOM TRUCKS

**2002 International Pumper Truck:** 4700 series, DT466, automatic, air brakes, 1200 gallon waste, 300 gallon fresh water, Masport 75 pump. CCI/Brian Touey 805-896-3777. (CBM)

## POSITIONS AVAILABLE

Spartan Tool currently has openings for Territory Managers. The successful Spartan Tool Territory Manager is an honest, self-motivated individual who is willing to get his/her hands dirty, is able to routinely travel all of the territory, resides in or very near a major metropolitan center within the territory, is mechanically adept, is able to lift 75 pounds and is customer-service oriented. Please see [www.spartan-tool.com](http://www.spartan-tool.com) for more information. (CBM)

Established company needs experienced, self-motivated salesperson to promote proprietary line of products and equipment to manhole rehabilitation contractors located East of the Mississippi. Work from home office OK. Some travel required. Salary plus commission. Call 610-582-6060. (C2)

Plumbing company in Florida seeking enthusiastic class B CDL tanker endorsement licensed pump/vac truck operator. Experience preferred. Medical, 401K, holidays, vacations. 1-800-930-1123 or 954-981-2133. (CPBM)

Looking to relocate to Sunny South Florida? Are you an experienced plumber or sewer and drain professional? Then you deserve to earn \$80K/year, \$5,200 bonus and a new truck and full benefits. Please call Don at 1-800-930-1123 or 954-981-2133. (CPBM)

## POSITIONS AVAILABLE

SBP, Inc., a Northwest Florida-based company, is seeking qualified personnel willing to travel. If you are experienced in cured-in-place pipe lining, high pressure cleaning and video and/or manhole or lift station rehabilitation using epoxy lining systems, fax your resume to 850-478-4507 to the attention of Wanda Murphy. (C2)

## PRESSURE WASHERS

US Jetting, 5000 psi at 9 gpm, 26 hp Deutz, 30 actual hours. One 200' reel and one 100' reel. Can be operated with one gun at 5000 and 9 gpm or two at 5000 and 4.5 gpm. Cost new \$18,000. Offers? 712-527-144. (C2)

2 - Sagino high pressure washers with 150 hp electric motor driven, 300 bar/4500 psi Tri-prex pump, ss manifold and fittings, skid mount, insulated sound proof box. \$14,000 each or \$24,000 both. Call 503-969-9557 or 503-682-2723. (C2)

## PUMPS- SUBMERSIBLE

Wholesaler for Hydromatic, Zoeller, Myers, Liberty and ABS pumps. We also supply Grinder pumps and basins. Will help you size them. Septic Services Inc. 800-536-5564. (CPBM)

## PUMPS- VACUUM

Complete line of Moro, Conde and engine-driven, stand-alone pump systems, DC10 washdown pump. Call us for any of your vacuum truck parts from shut-off valves, primary and secondary valves, hoses, vacuum pumps and drive systems. Septic Services Inc. 800-536-5564. (CPBM)

## SAFETY EQUIPMENT

Large quantity of Tyvek, Saranex and CPF3 suits, slush boots. Rubber, leather and nitrile gloves. Fittings and tank entry equipment. Retail value over \$300,000. Sale price \$150,000 OBO. Will separate. 716-284-1260 or 716-510-2482. (CP4)

BUY IT - SELL IT - PLACE IT - [www.cleaner.com](http://www.cleaner.com) - AVAILABLE ANYTIME, ANYWHERE, ANY DAY



## SERVICE/REPAIR

\*\*\*www.servicewithasmile.com\*\*\*  
**Sewer Cam Reel and Camera Repair: Authorized for General Wire, Ratech & Ridgid. Quality service on all brands. Need more info? Give Chuck a call. Electronic Repair Co., Birmingham, AL 35206. 205-836-0454; email: part@servicewithasmile.com.** (CBM)

**Sewer Cam Reel and Camera Repair:** 48-hr. turn-around time. General Wire, Ratech, Electric Eel, Gator Cams. Quality service on all brands. For more info. give Jack a call. Dynamic Cable Repairs, Lodi, NJ 07644. 973-478-0893. (CBM)

## SHOWER TRAILERS

**Shower Trailer - Gold Series:** 32', new and used. Men and women sides each have 3 private shower stalls with changing area, 1 restroom stall, 1 sink. CC/Brian Touey 805-896-3777. (CBM)

## TOOLS

**T&T Tools:** Probes, Hooks. Probes feature steel shafts with threaded and hardened tips. The insulated **Mighty Probe™** tested to 50,000 volts. **Top Poppers™** open manhole covers easily. Free catalog. **www.TandTtools.com.** Phone **800-521-6893.** (CPBM)

## TV INSPECTION

1987 250 Dodge Van, 48,000 miles, RST equip. 6-wheel tractor, Mainline camera, not P & T. All sledding equip. included. Remote winch, 4 KW Onan generator, Coleman AC. \$7,500 OBO. 925-625-2279. (C2)

2007 Envirosight Crawler Rover 125 with everything. Exceptional TV inspection system. Used on one job. Factory warranty. Fits in SUV. One man operation. Excellent condition. Best offer. 916-984-7726. (C5)

Aries TV sewer inspection system, pan & tilt, on tracks, color, in 1993 Ford E350 box van, roof air, 7.3 diesel, 80K miles, Martin diesel generator 7.5 kw, TV, VCR, 3 units available. Call or email for more info and pictures. We can ship to any location. Very nice City owned trucks. Asking \$29,950 ea. Call 573-374-8785 or email [elitemotors@charter.net](mailto:elitemotors@charter.net). (CP4)

## TV INSPECTION

Pipeline Inspection Push Cam. EC-15LCD EELCAM ELITE (3 yrs. old), portable and compact color system complete with approx. 200' of 1/2" gel rod push cable, in-line sonde, color 15" LCD monitor #040405S, VCR, on screen counter with keyboard, reel brake, microphone, camera test port, (2) centering sleeves, heavy duty fold-up brief case style case for easy transport, \$5,500. Also EC-15LCD-DVD (1-1/2 yrs. old). Same as above except uses DVD instead of VCR. \$6,700. 813-323-7492. (CP2)

Rovver 5.0 "Steerable" Tractor System. Straight View for 4" lines and a pan & tilt for 6" and above. Grease wheels, aux. lights. The system is in a Demo box that has wheels and attaches to a 2" receiver hitch. \$20,000 OBO. Call Scott for pictures and web site link @ 703-843-3350. (CP3)

**EASYCAM COLOR CAMERA. FINALLY! A COMMON SENSE APPROACH TO CAMERA DESIGN.** EasyCam requires no special monitor, all parts and components are owner-replaceable. With EasyCam, there is no more expensive repair costs, no more lengthy downtime. Built tough to last. 2-year guarantee. (US & Foreign Patent Pending) **ONLY \$3,950.00. EASYCAM - "It just makes sense." www.easycaminc.com; 1-423-349-4300.** (CBM)

**MUST SEE!** Cues TV Step Van. 1994 GMC with low miles, updated Cues TV system. 2001 Night Owl camera, P&T shorty tractor, multi conductor coax, work bench, power hoist in rear, wash down facilities - large studio plus large work area - lots of storage space. Photos available. Special Price \$30,000. Call 503-969-9557 or 503-682-2723. (C2)

2003 P-448 PEARPOINT STEERABLE TRACTOR with power scissor lift, 18" to 72" pipe, S/N 448-063. Complete w/accessories. \$25,000 OBO. Dale or Mark 269-381-2400. (CMPBM)

1997 Chevy HiCube Van RST with Buchan grout system, new grout hose, winch, packers 8'-30", running condition. Includes reels, cables, data display, camera controller, generator, printer, monitor, computer with Win Logger hard drive. Camera tractor not included. \$35,000. Call 1-800-664-3937. (CBM)

## TV INSPECTION

**CYCLOPS CCTV SEWER INSPECTION SYSTEMS.** New and refurbished systems in stock ready to go to work. Van and trailer mounted or portable, Cyclops has what you need to start inspecting right away. P&T camera, powered cable rewind, on-screen footage and data, DVD recording, heavy duty transporter, cable lengths to 1000' and one year full factory warranty. Loaner program is available for the life of the system. Deal with the factory not a sales rep. Visit our website @ [cyclopstv.com](http://cyclopstv.com) or give us a call @ 830-249-9756 and talk to the guys that build 'em. (C2)

**Pads and Chain Assemblies:** Silicon carbide filled for maximum traction and long life. Single and double hole pads for all makes of tractors. Money back guarantee. Contact **Pipe Tool Specialties** (503) 1-888-390-6794 or fax 1-888-390-6670. Samples sent upon request. Same day shipping. We are a 6/12 company. (CMBM)

**BEST BUY:** Must see this 1997 RST video system that includes a P & T, tractor, and an additional mainline camera. Converted ambulance with odometer of 48,000, perfect studio, storage space and safety lights. The software includes printed reports, hard disc, and Sony Photomate. Photos of interior and exterior are available via e-mail. Special Price \$24,000. Call Don at 503-969-9557. (C2)

## TV INSPECTION

**REBUILT INSPECTION CAMERAS:** Gen Eye I, II, III. For more information call Jack at Dynamic Cable Repairs. 973-478-0893. (CBM)

Used and rebuilt camera kits in stock. Gen-Eye II color and black-white cameras. Push rods 131, 155, 200. Ratech 180. Pearpoint P332 color self-leveling 194. The Cable Center. 800-257-7209. (CBM)

Used and rebuilt line locators: Gene-Eye II, Rapid Detection RD-4000, Prototek ARD4, Ferris and LF2100, Ridgid Navitrack. The Cable Center. 800-257-7209. (CBM)

1983 GMC 1-ton with Aries/Cues TV system, pan/tilt/zoom, transporter, ready to work. \$16,000 OBO. Call 262-617-7061. (C2)

Ratech Camera: Pan & tilt crawler camera, good condition. \$13,000 or trade for anything of equal value. 270-298-9596 or 270-256-2817. (C2)

1998 Cues TV grout unit, 34,880 miles, color camera, diesel, generator. 972-938-1905. [www.empireequip.com](http://www.empireequip.com). (CPBM)

**Wanted:** Used tractors, crawlers, straight-pan/tilt cameras, lighthoods, power controls, cables, reels, monitors, software, etc. Working or not. 902-435-8200, fax 902-435-8222. (CBM)

## WANTED

**WANTED:** Used Giant Kangaroo Cutters & 1036 Jumbo (Bowman cutter) working or not. Contact Gary @ 1-973-390-7082. Please advise of cost. (C3)

Wanted to Buy: Vactor 2100's and late model Guzzlers. Cash. 800-336-4369. (CPBM)

WANTED: 2505 Terra Gator Tool Bar, 4 or 5 shank, straight bar, model P-16 Case IH reset style. Ph: Ron @ 204-745-8310. (CPT4)

## WATERBLASTING

**40K, 20K, 10K, 300 HP CAT,** HD trailer mounted, guns, hoses, many other access. **Low hours. 720-379-5840.** (CBM)

Sapphire nozzles for all major 40,000 psi waterblasters at wholesale prices! Same-day shipping. UHP replacement parts, hoses. [waterjet@bell-south.net](mailto:waterjet@bell-south.net), 772-286-1218. (CBM)

Butterworth Model 375 H, 20,000 psi trailer mounted waterblaster. 1523 original hours. Detroit diesel powered with accessories. \$35,000. 716-284-1260 or 716-510-2482. (C4)

Water jetting equipment. We rent, sell and repair water blasters. Visit us at: [www.waterjettingequipment.com](http://www.waterjettingequipment.com) or phone 714-259-7700. (CPBM)

It's **EASY** to submit your classified **ONLINE!**

Just go to:

**www.cleaner.com**

CLASSIFIEDS

Place A Classified Ad

Fill in the **Online Classified Ad Blank!**

PLACE YOUR AD ONLINE AT [www.cleaner.com](http://www.cleaner.com) - IT'S ALWAYS THERE TO MEET YOUR BUSY SCHEDULE

# Get Results!

Advertise in  
**CLASSIFIEDS** for only

**\$1.00** per word!  
(*\$20 min.*)

**MUNICIPAL  
SEWER  
WATER**

**Cleaner**

**Pumper**

**CLASSIFIED AD FORM**

**PRO**

**ONSITE  
installer**

Please print ad legibly below with *correct punctuation* and *phone number*. Circle each word to be bolded, if any. (\$1.00 extra per word)

**CHOOSE THE CATEGORY:**

- |  |   |   |  |   |   |
|--|---|---|--|---|---|
| <input type="checkbox"/> Aerators                    | <input type="checkbox"/> Dredges                | <input type="checkbox"/> Levels & Transits        | <input type="checkbox"/> Positions Wanted    | <input type="checkbox"/> Root Control             | <input type="checkbox"/> Trailers- Vacuum/Tanker    |
| <input type="checkbox"/> Blowers                     | <input type="checkbox"/> Excavating Attachments | <input type="checkbox"/> Locators                 | <input type="checkbox"/> Pressure Washers    | <input type="checkbox"/> Safety Equipment         | <input type="checkbox"/> Trucks (dump/septic/misc.) |
| <input type="checkbox"/> Bucket Machines             | <input type="checkbox"/> Excavating Equipment   | <input type="checkbox"/> Miscellaneous            | <input type="checkbox"/> Pumps-Dredge        | <input type="checkbox"/> Septic System Components | <input type="checkbox"/> TV Inspection              |
| <input type="checkbox"/> Businesses                  | <input type="checkbox"/> Hand Tools             | <input type="checkbox"/> Parts & Components       | <input type="checkbox"/> Pumps-High Pressure | <input type="checkbox"/> Septic Tanks             | <input type="checkbox"/> Vacuum Loaders             |
| <input type="checkbox"/> Business Opportunities      | <input type="checkbox"/> Hazardous Waste Units  | <input type="checkbox"/> Pipeline Rehabilitation  | <input type="checkbox"/> Pumps-Submersible   | <input type="checkbox"/> Septic Trucks            | <input type="checkbox"/> Vanes                      |
| <input type="checkbox"/> Cable Machines              | <input type="checkbox"/> Hydroexcavation        | <input type="checkbox"/> Portable Toilets         | <input type="checkbox"/> Pumps-Vacuum        | <input type="checkbox"/> Service/Repair           | <input type="checkbox"/> Vehicle Tracking           |
| <input type="checkbox"/> Computer Software           | <input type="checkbox"/> Jetters-Trailer        | <input type="checkbox"/> Portable Toilet Tanks    | <input type="checkbox"/> Pumps - Washdown    | <input type="checkbox"/> Slide-In Units           | <input type="checkbox"/> Wanted                     |
| <input type="checkbox"/> Dewatering                  | <input type="checkbox"/> Jetters-Truck          | <input type="checkbox"/> Portable Toilet Trailers | <input type="checkbox"/> Pumps-Water         | <input type="checkbox"/> Sludge Applicators       | <input type="checkbox"/> Wastewater Transfer        |
| <input type="checkbox"/> Drainfield Restoration      | <input type="checkbox"/> Jet Vacs               | <input type="checkbox"/> Portable Toilet Trucks   | <input type="checkbox"/> Rodding Machines    | <input type="checkbox"/> Tanks                    | <input type="checkbox"/> Waterblasting              |
| <input type="checkbox"/> Drain/Sewer Cleaning Equip. | <input type="checkbox"/> Lease Financing        | <input type="checkbox"/> Positions Available      | <input type="checkbox"/> Roll-Off Containers | <input type="checkbox"/> Tools                    |   |

**CHOOSE THE PUBLICATION(S):** (Deadlines are for the month preceding issue)

- |   |   |  |
|---|---|--|
| <input type="checkbox"/> <b>CLEANER</b><br>Deadline: 1st of the Month                     | <input type="checkbox"/> <b>PUMPER</b><br>Deadline: 10th of the Month           | <input type="checkbox"/> <b>PRO</b><br>Deadline: 17th of the Month |
| <input type="checkbox"/> <b>MUNICIPAL SEWER &amp; WATER</b><br>Deadline: 1st of the Month | <input type="checkbox"/> <b>ONSITE INSTALLER</b><br>Deadline: 17th of the Month |  |

**CLASSIFIED AD RATE:**

\$1.00 per word, per month, with a 20-word minimum or \$20.  
[\$1.00 extra per bold word (key words only)]

**ADVANCE PAYMENT REQUIRED:**

No billing for classified ads. Payment must be received in advance before publishing.

**CALCULATE THE AMOUNT DUE:**

\_\_\_\_\_ words X \$1.00 = \_\_\_\_\_ X \_\_\_\_\_ Publications X \_\_\_\_\_ Months = \$ \_\_\_\_\_  
(\$20 minimum) # of publications checked above # of months to run the ad Total Amount Due

(Example: 25-wd. ad x \$1.00 per word = \$25.00;  
\$25.00 x 2 publications [Pumper & Pro] = \$50.00;  
\$50.00 x 2 months to run the ad = \$100.00 Total)

**FILL IN COMPANY AND PAYMENT INFO:**

COMPANY NAME: \_\_\_\_\_  
 ADDRESS: \_\_\_\_\_ PHONE: \_\_\_\_\_  
 CITY: \_\_\_\_\_ STATE: \_\_\_\_\_ ZIP: \_\_\_\_\_

**MAIL** this completed form with payment to:  
COLE Publishing Inc., PO Box 220, Three Lakes, WI 54562

**FAX** this completed form to: **715-546-3786**

**ONLINE** forms at: [www.cleaner.com](http://www.cleaner.com)  
[www.pumper.com](http://www.pumper.com)  
[www.promonthly.com](http://www.promonthly.com)  
[www.onsiteinstaller.com](http://www.onsiteinstaller.com)  
[www.mswmag.com](http://www.mswmag.com)

**QUESTIONS: CALL 1-800-257-7222**

PLEASE FILL OUT CREDIT CARD INFORMATION COMPLETELY INCLUDING V-CODE (3-DIGIT NUMBER FOUND BY YOUR SIGNATURE)

CREDIT CARD NO.: \_\_\_\_\_ V-CODE: \_\_\_\_\_ EXP. DATE: \_\_\_\_\_  
 CARDHOLDER NAME: \_\_\_\_\_ PHONE: \_\_\_\_\_

**WE ACCEPT:**

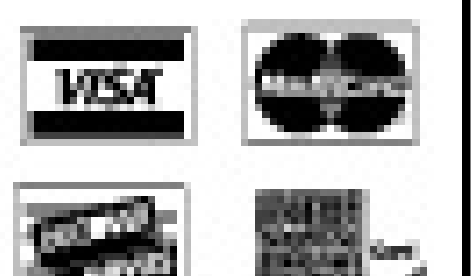



a world of inspection solutions



## A Perfect Fit!

Create your ideal portable inspection system with the **P330 flexiprobe® Series** by Pearpoint.

- Choose from two digital color cameras: mini for 1¼"-4" pipes or self-levelling for 2½"-8" pipes
- Pick your reel size: 100', 200' or 400', all with built-in footage counter
- Rugged, weatherproofed, Command Center with optional digital recording on high capacity CompactFlash and QWERTY keyboard for easier text entry
- A variety of skids and accessories are included with every system
- Fully locatable with range of optional sondes

Call or visit our website today for more information on portable inspection solutions tailor-made to fit your needs.



[www.pearpoint.com](http://www.pearpoint.com)

Toll Free: 800.688.8094



Booth 1196

# LAPLACE EQUIPMENT

RENTALS, SALES & SERVICE

- **WATERBLASTERS:**
  - PRESSURE TO 40K,
  - FLOW TO 100 GPM
- WATER JETTING TOOLS
- HYDRO-MOWERS
- 3D NOZZLES
- ROTATING NOZZLES
- HIGH PRESSURE HOSES
- LANCES
- FITTINGS
- TIPS
- SUPPLIES
- EXPERIENCED TEAM FOR PLANNING, TRAINING & SETUP



Booth 4072

CALL  
985.652.5210  
FOR YOUR  
WATERBLAST  
PROJECT  
SOLUTIONS  
[WWW.H2OBLAST.COM](http://WWW.H2OBLAST.COM)

*Leaders in cutting technology.*

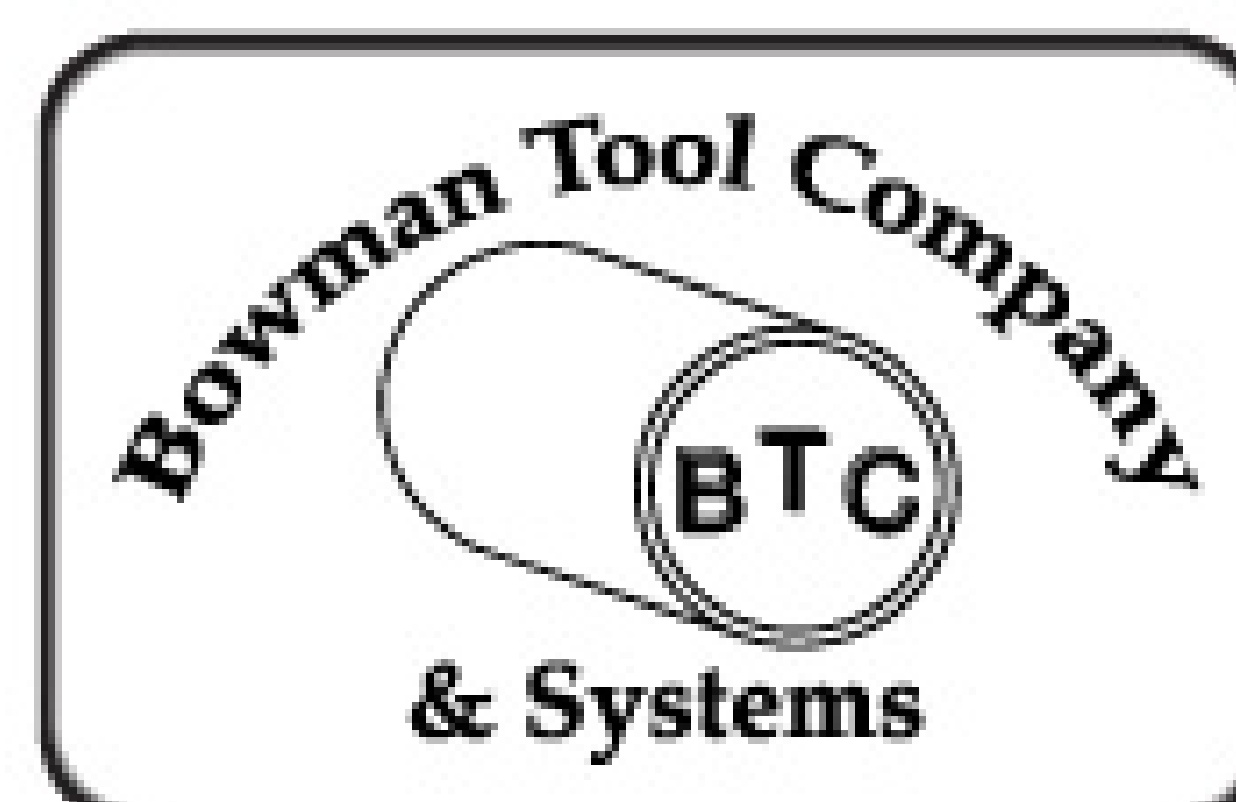

Debuting At  
**Louisville 2008!!**  
The New Dominator 300  
Series Cutter For Working  
In 4-Inch Relined Pipe!!



Booth 9320



**717-432-1403**  
Fax: 717-432-0152

- » Dominator® Cutters
- » Classic 615's Repair Parts
- » Rugged Jumbo 1236 Cutters
- » Generation II Infinite Controls
- » Redesigned Air Motors

We are a service-minded company. Call us for a demonstration of the unmistakable Dominator® with a range of 4-30" and powered by the smaller, quicker Generation II Infinite Control.

**FREE TRAINING AT OUR FACILITY ON OUR PRODUCTS!**  
Do you own a Trytek or Aries cutter with leakage issues? We offer a remanufacturing program for those cutters as well as air motors.  
**CALL US FOR DETAILS!**

[bowmantoolco@earthlink.net](mailto:bowmantoolco@earthlink.net) • [www.bowmantool.com](http://www.bowmantool.com)

# \$ WE'VE GOT THE MONEY \$

## For All Your New and Used Equipment Needs



**CHUCK TERRITO**

- > APPLICATION ONLY TO 250K
- > SIMPLE APPROVAL PROCESS
- > LEASE OR LOAN OPTIONS
- > NEW & USED EQUIPMENT
- > FLEXIBLE FINANCE OPTIONS
- > START UP PROGRAMS



**MIKE RAUSCH**



Come visit us at  
**Booth 7104**

Fax this E-Z application to **406.892.5072**, or give us a call, and we will get your financing approved for the show.

Company Name: \_\_\_\_\_ Owner/Contact: \_\_\_\_\_

Address: \_\_\_\_\_

City: \_\_\_\_\_ State: \_\_\_\_\_ Zip: \_\_\_\_\_

Phone: \_\_\_\_\_ Best time to call: \_\_\_\_\_

**Let us put our 35 years of experience to work for you!**

**Call today and see why...**

***IT PAYS TO LEASE WITH US!***



**Granite Leasing Co.**

**800.246.7997**

**www.graniteleasing.com**



WWW.ROOTERMAN.COM



Franchises available with low, flat fee  
New concept. Call 1-800-700-8062.

FRANCHISE PACKAGE \$7,950.

## Jetter Hose

Parker/Dayco-Piranha-Aeroquip

- 1/8" - 3000, 4800 psi
- 1/4" - 3000, 4400, 5000, 10,000 psi
- 3/8" - 3600, 4000, 5000 psi
- 1/2" - 3500, 4000, 5000 psi
- 5/8" - 4000 psi
- 3/4" - 2500, 3000 psi
- 1"-1-1/4" - 2000, 2500, 3000 psi



Call for Price & Delivery

Nozzles, Root Cutters, Clamps, Swivel Joints, Ball Valves, Hose Guides, etc.



Call for Catalog & Prices



800.365.6583

www.cloverleaftool.com

## I & I Solutions

INSTALL IN CLEANOUTS & MANHOLES



- Cleanouts 4" or larger
- For low flow areas
- Monitor new housing developments
- Battery operated
- An ultrasonic level measuring device

**I & I SPY**  
VISIT OUR WEB SITE  
www.twiispy.com

toll-free: 1.800.820.1321  
e-mail: info@twiispy.com

## "TORNADO WARNING"

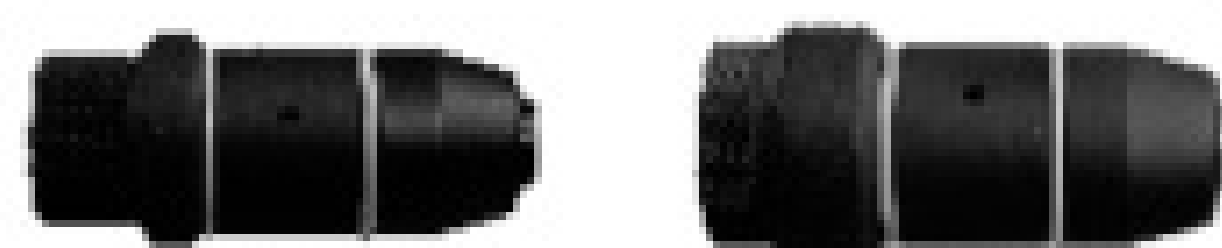

1/4" MINI      3/8" MINI

Introduced in 2007 the all new **MINI TORNADO** revolving nozzle series for your smaller cleaning needs that require the same patented power and performance of the larger Hydro Tornado's. The **MINI TORNADO'S** are designed for the smaller machines. Available for 1/4" and 3/8" hose with outputs of 3 to 25 G.P.M. The **MINI TORNADO'S** are recommended for 2" to 6" diameter pipes.

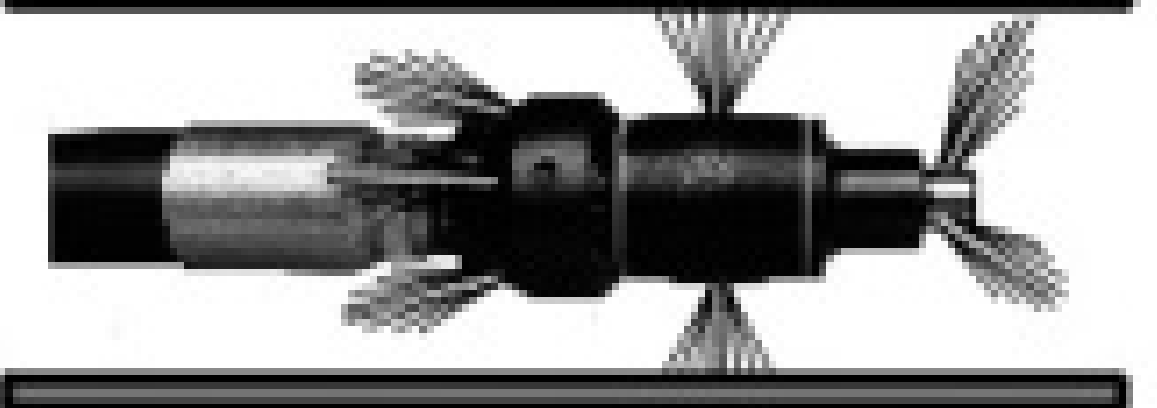

The "Hydro Tornado" Revolving Sewer Nozzle

- 3 Interchangeable forward jets
- 2 Revolving Jets with replaceable carbide Inserts
- 5 Rearward Jets
- Available for 1/2", 3/4" and 1" Hose
- Available from 12 thru 80 G.P.M.

Call for pricing or see our complete line of nozzles, skids and root cutters on the web at:

www.breakthrumfg.com

TOLL FREE 1-866-415-4655

Break Thru Manufacturing  
P.O. Box 87893 • Canton, MI 48187

## HIGH PRESSURE HOSE ASSEMBLIES



1/8" ID THROUGH 1" ID  
3000 PSI TO 5000 PSI  
**MADE IN USA**



1 1/2", 2" OR 3" x 3 FEET  
20 FT NYLON ROPE

- **PIRANHA**® JETTER HOSE
- STAINLESS NOZZLE TIPS
- SEWER HOSE GUIDES
- SWIVELS & ADAPTERS

**CAPITAL RUBBER CORP**  
(800) 258-3000

WWW.CAPITALRUBBERCORP.COM

## SEWER CAMERAS DUCT & CHIMNEY CAMERAS HYDRO-JETTERS



- Affordable Sewer, Chimney & Duct Cameras
- Lengths From 30' to 400'
- 16 Models to Choose From
- We Make it Simple

120' Color Camera  
Complete System  
w/Color Monitor/VCR  
**\$2499**

Prices Start at \$1349

800-688-0081  
www.southcoastequipment.com

## DYNAMIC CABLE REPAIR

We Repair:  
Gen-Eye I, II, III, GL, Electric Eel,  
GatorCams, Ratch,  
Vision Intruders,  
Inspection Cameras, Locators,  
Command Modules and Cables

48-Hr. Turn Around Time  
**INSPECTION CAMERAS ARE OUR ONLY BUSINESS!**

973-478-0893

DYNAMIC REPAIRS  
40 Arnot St., Unit 20 • Lodi, NJ 07644

## 90 DAY JETTER TRIAL

Plumbers - Let us improve your bottom line



13HP  
4000 PSI  
**\$1,949**

Free Freight

COMPLETE DETAILS AT

www.amazingmachinery.com

1-800-504-7435

"You're going to WORK, not WAR!"  
ARE YOU STILL USING A HOOK OR PICK AXE TO REMOVE MANHOLE COVERS AND GRATES?  
NOW THERE IS A BETTER WAY!

Think of your safety, and the safety of your employees. Our goal is to eliminate injuries related to cover and grate removal. BigsEasyLift manhole cover, grate and handhold cover lifters - THE SAFE WAY TO GET THE JOB DONE.

Municipalities and utilities all over the country are switching to BigsEasyLift for the safety of their workers. If you are in Minnesota, OSM will pay for 50% of your BigsEasyLift purchase because it is such a great accident reducer!

We will train on-site for large orders. Vern Bigham is also available for Safety Talks - small or large presentations.



Booth 18024

Call for a FREE 30 Day Trial

phone: 612.860.7047  
fax: 866.271.9057  
email: info@BigsEasyLift.com  
www.BigsEasyLift.com

**BIGS EASY LIFT**

Eliminate back injuries with BigsEasyLift

## ERICKSON



Tank & Pump

509.785.2955

CALL FOR UPDATED LIST OF USED EQUIPMENT

**Masport**®

PUMPS & QUALITY COMPONENTS

800 Rd. P.5 S.W. / Quincy, WA 98848  
fax: 509.785.3770  
e-mail: sales@ericksonstank.com  
"TANKS" FOR YOUR BUSINESS!

WE TAKE TRADES

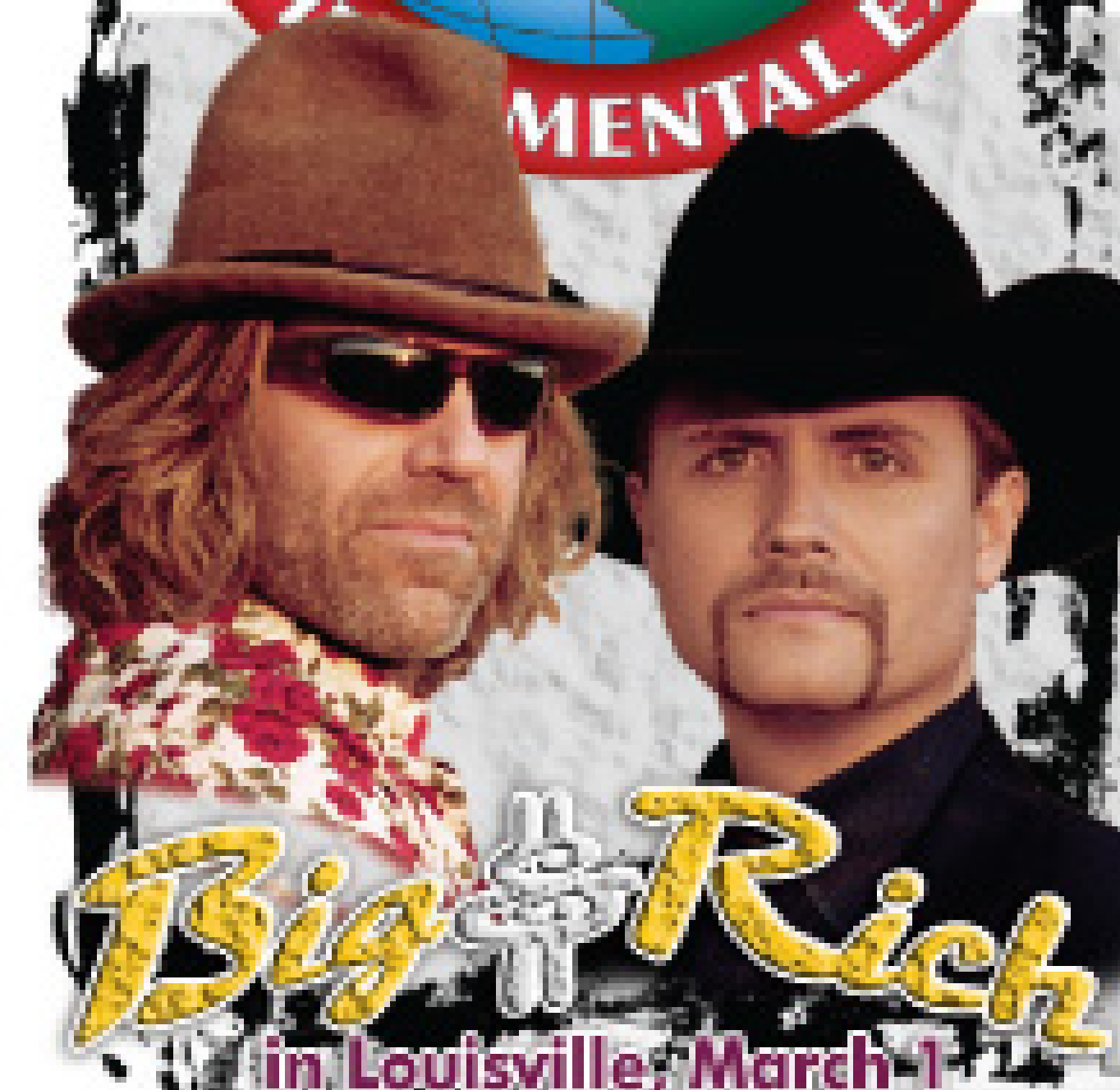
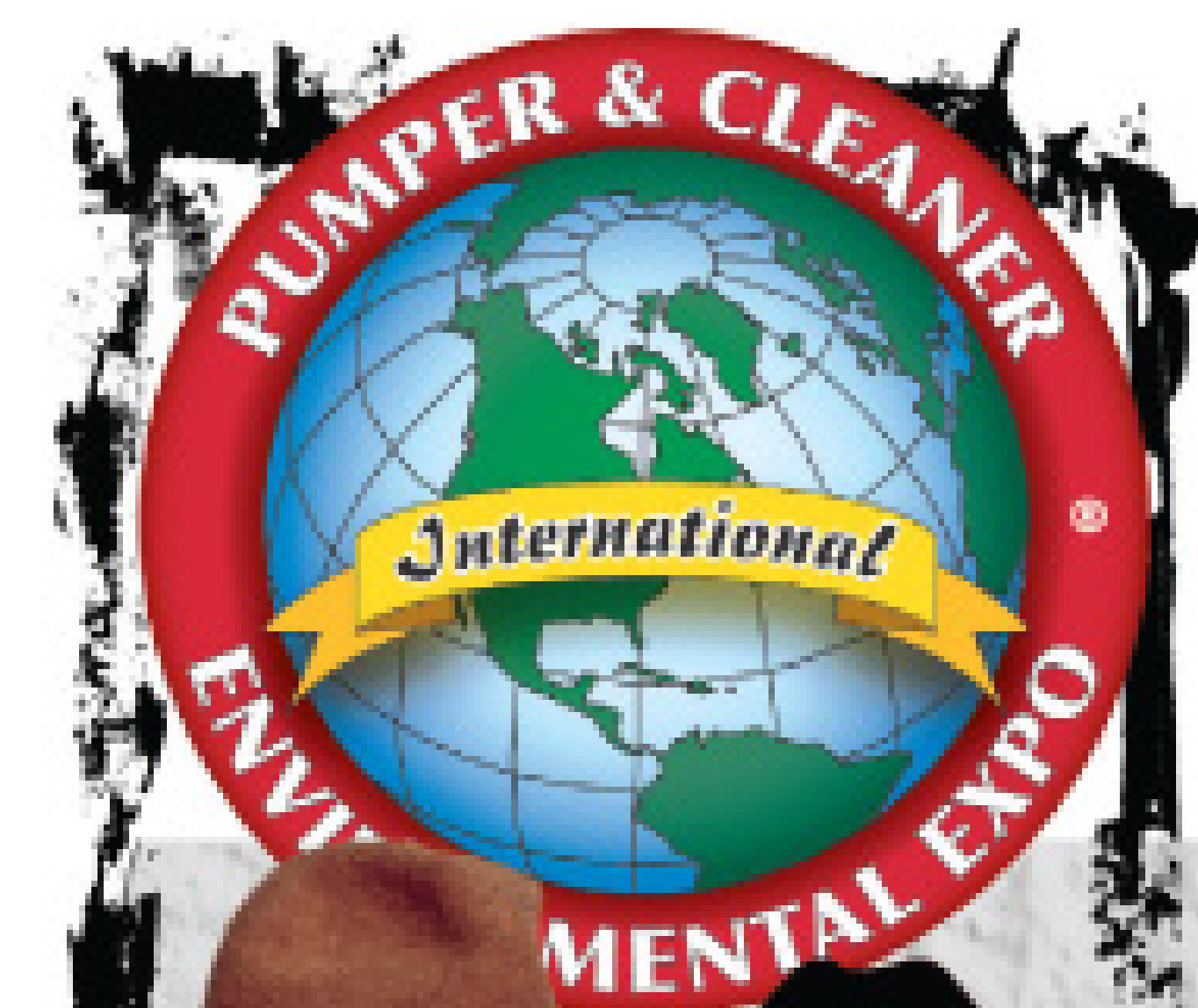

**THE BIG SHOT**  
**Underground Piercing Tools!**

- Ideal for water, gas, and cable installations
- Available in 2", 2.5", 3" and 4" diameters
- Full line of Accessories Available

Industry Leading **2 Yr. Warranty!**

For More Information Call  
**1-888-737-3668**

For Full Product Line Visit  
[www.footagetools.com](http://www.footagetools.com)

**Footage TOOLS INC.**

**T&T TOOLS T&T Tools**  
**800-521-6893**  
**800-521-3260 FAX**  
 E-mail [sales@tandttools.com](mailto:sales@tandttools.com) • [www.tandttools.com](http://www.tandttools.com)

Mighty Probe™ Handy Hook™ Top Popper™  
 Sludge Hoe™ Water Probe Ground Buster™  
 (Insulated) Curved Spud™ Smart Stick™  
 Sludge Spud™ Manhole Hook  
 Tommy Hook™ Striking Head™

**Booth 3099**

[www.tandttools.com](http://www.tandttools.com)

**Water Jets for Rent**

- Units from 10,000 to 40,000 psi
- 100-425 hp
- Diesel or electric
- Rent, buy or lease

- Branches in Michigan, Texas, New Jersey, Louisiana, California

**NLB Corp.** Call toll-free, **877-NLB-7996**  
[www.nlbcorp.com](http://www.nlbcorp.com)

**Refrigerator MAGNETS**

500 Minimum - Call for pricing

**43¢ EACH!**

**VAN & PUMPER TRUCK SHAPES**  
**1-800-758-2743**  
 254-829-0373

Actual Size: 4" x 1-3/4"

**Booth 51**

**2-color Imprint - Quantity Discounts**

**NEW IN TRENCHLESS TECHNOLOGY!**

**ACP Sag Correction System**

- Remove low spots from PVC sewer lines using pneumatic powered vibration.
- No excavation required. Machine assembles in manhole.
- For Pipes 8 inch and larger.
- Can remove sags of any length.

— Advanced Construction Products —  
 Toll free 866.359.4670 | [www.rerounders.com](http://www.rerounders.com)

**We Make Trades Pipe Bursting Equipment**

**FINALLY AN EASY-TO-USE SYSTEM**  
 SEWER • WATER • GAS LINES  
 Install Any Type of Pipe 1/2" to 30"  
 Component Based & Light Weight  
 Rugged Full Power 20-, 30-, 40-Ton Units  
**New and Used Equipment**

Email: [sales@pipegenie.com](mailto:sales@pipegenie.com)  
[www.pipegenie.com](http://www.pipegenie.com)

**Booth 4098**

Call Toll Free **877-411-7473**

**10K, 20K & 36K RENTAL FLEET**

Flows to 120 GPM  
 Up to 500 HP

**Booth 5171A**

**TRY BEFORE YOU BUY!**  
 Waterblasters and engineered accessories.  
 Rental offices in TX, FL, CA & OH.  
 Everything to meet your cleaning needs!

**GD GARDNER DENVER WATER JETTING SYSTEMS, INC.**  
 CALL TOLL FREE **800-231-3628**

**Vaporooter**  
 Chemical Root Control

Visit us in the Douglas Products Booth 8145

**MINI-FOAMER**  
 Call for a Payment Plan

**MUNICIPAL SALES**  
 A Root & Grease Control Company  
**518.747.2044**  
 fax: 518.747.5498 • [mark@municipalsales.net](mailto:mark@municipalsales.net)  
[www.municipalsales.net](http://www.municipalsales.net)

**1-800-333-9274**  
[www.JetttersOnline.com](http://www.JetttersOnline.com)

**Pressure Washers**

**HONDA @ 2700PSI \$377**  
**HONDA @ 3000PSI \$416**  
**HONDA @ 4000PSI \$859**

We Customize high pressure pumps

**Honda Engines**

5Hp GC **\$199**  
 6.5Hp GX **\$349**  
 8Hp GX **\$459**  
 9Hp GX **\$489**  
 18Hp GX **\$1,099**

**BEST Sellers ALWAYS on Sale**

5.6GPM @ 4000PSI **\$399**  
 8.0GPM @ 3500PSI **\$499**  
 7.0GPM @ 5000PSI **\$599**

Call For Free Quotation.  
 We Also Stock Pumps With Left Hand Drive, Tapered Shaft, Car Wash Duty, 316 Stainless Steel and Unique Applications  
**1-800-964-9274**

**Water Cannon - 5 Offices Nationwide, Since 1981**

**Running Out Of Time?**

Let us build your web site using **OUR time, not yours.**

**Cole Publishing**  
[www.colepublishing.com/web](http://www.colepublishing.com/web)  
**1.800.257.7222**

**PUMPER & CLEANER INTERNATIONAL EXPO**

**Jeff Foxworthy**  
 in Louisville, February 28

**HOSE WAREHOUSE**

A DIVISION OF **QUEMSI**

Call for pricing and availability on  
 Thermoplastic Sewer Cleaning Hose,  
 Hose fittings and TygerTail™ Suction Hose

**Parker**  
**EAON**  
 EVERFLEX  
**PIRANHA**  
 HOSE PRODUCTS

We Accept **1.800.666.0766**  
 W137N5560 Williams Place  
 Menomonie Falls, WI 53051



**Custom Built High Flow Jetters**



20 GPM @ 3000 PSI

**Trailers, Van Kits, Portables**

13-180 HP  
4-42 GPM @ 4000 PSI  
4-72 GPM @ 2000 PSI

**AmericanJetter.com**  
**866 9HI-FLOW**

**DYE TRACERS**

Solutions for:

- Infiltration
- Septic Systems
- Cross Connection
- Leaks and more...



**BRIGHT DYES**  
Division of Kingsport Chemicals  
www.brightdyes.com • FAX: 937-886-9300

**NSF**  
Certified to ANSI/AP 14

**Booth 3055**



**FREE SAMPLE 1-800-394-0678**



**"CUACLAW"**

A Simple Solution for Slippery PVC Pipe -  
**The Right Wheels**

CALL JERRY AT 714-697-8697  
web: www.cua-claws.com

**Need Drain Cleaning Tools?**

Economical, Fast Delivery!

[www.plumbmatetools.net](http://www.plumbmatetools.net)



**Marketplace**  
advertising

Cleaner Marketplace gives you nationwide exposure to thousands of industry professionals.

Layout and design is included **FREE**, and we can fax or e-mail you a proof for final approval!

**Now Available In 4-Color**

*Choose a size that works best for you!*

**Call 1.800.257.7222**

**Size A: \$309<sup>00\*</sup>**  
1.875" W x 4.875" H  
This size is great for two photos!

**Size B: \$209<sup>00\*</sup>**  
1.875" W x 3.2" H  
Perfect size for one photo!

**Size C: \$109<sup>00\*</sup>**  
1.875" W x 1.5" H  
A great value!

\*Black and white prices, call for 4-color pricing.

**cleaner**<sup>®</sup>

**Send ad materials and payment to:**  
**COLE PUBLISHING INC. • P.O. BOX 220 • THREE LAKES, WI 54562**



# MaxLiner® brings you the all-in-one solution to lateral relining.

So our Swiss-made quality should come as no surprise.

Only MaxLiner uses Swiss precision equipment and provides all of the accessories and hands-on training you need. Our system is now more comprehensive than ever, with the introduction of CLS, the Complete Lateral System that includes an integrated mainline connection to lateral pipelines.

**To learn more about the new MaxLiner Complete Lateral System, visit us at Booth #7187 at the Pumper & Cleaner Environmental Expo in Louisville, Kentucky.**



**CLS** **MAXLINER®**

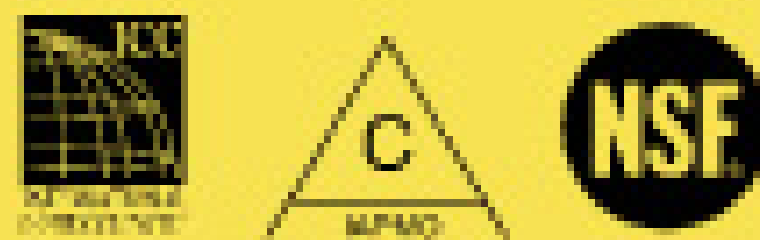

For info call 877.426.5948 or visit us at [www.maxlinerusa.com](http://www.maxlinerusa.com)



Inspiration  
Information  
Education  
Motivation



Reprints Available  
Of All Cleaner® Articles

Any quantity  
Laser- or photo-quality  
8-1/2" x 11" size up to poster-size  
Electronic files

Summaries of past articles  
available at [www.cleaner.com](http://www.cleaner.com)

E-mail [sherryd@colepublishing.com](mailto:sherryd@colepublishing.com)  
or call **800/257-7222**





FEBRUARY 27-29, MARCH 1, 2008

KENTUCKY EXPOSITION CENTER • LOUISVILLE, KY

# Education Day

Wednesday, February 27th, 2008

- Full day of seminars
- Exhibit hall closed
- Schedule subject to change

## ROOM C201 & C202

### LRN Leaders Resource Network

- 8:00 - 9:00 Building Your Business
- 9:30 - 10:30 Customer Focus
- 11:00 - 12:00 Operations Focus
- 12:00 - 1:00 Lunch Break
- 1:00 - 1:30 Starting Up and Running a Portable Sanitation Business Successfully
- 1:30 - 2:30 How to Read, Understand and Use Financial Statements to Help You Build Your Business
- 3:00 - 4:00 Leadership and People Focus
- 4:30 - 5:00 Building Your Business Wrap Up

## ROOM B101 & B102

### NAWT National Association of Wastewater Transporters

- 8:00 - 9:00 Responsible Management Entities
- 9:30 - 10:30 Experts Review of ATU Operation & Maintenance
- 11:00 - 12:00 A Visionary Review of the Agricultural Utilization of Septage
- 12:00 - 1:00 Lunch Break
- 1:00 - 2:00 Why a Municipality Opens a Septic Treatment Facility
- 2:30 - 3:30 When is Septage Really Septage?
- 4:00 - 5:00 How to Survive and EPA Audit

## ROOM C105 - 108

### NEHA National Environmental Health Association

- 8:00 - 9:00 Point of Sale Inspection
- 9:30 - 10:30 Becoming a Certified Installer
- 11:00 - 12:00 Working With Performance Based Codes
- 12:00 - 1:00 Lunch Break
- 1:00 - 2:00 Using Onsite Technology to Build Cost Effective Community Sewage Systems in Subdivisions
- 2:30 - 3:30 Management Guidelines, Model Codes, National Credential and You
- 4:00 - 5:00 Inches of Mercury and Feet of Bury

## ROOM C203

### SSGSC Southern Section Collection Systems Committee

- 8:00 - 9:00 Line Cleaning & Nozzle Selection
- 9:30 - 10:30 CCTV Nuts & Bolts
- 11:00 - 12:00 Building A Strong CCTV Inspection Program
- 12:00 - 1:00 Lunch Break
- 1:00 - 2:00 Pipeline Relining and Rehabilitation
- 2:30 - 3:30 Finding Your Way With As - Built Drawings
- 4:00 - 5:00 Confined Space "The Real World"

## ROOM B103 & B104

### NOWRA National Onsite Wastewater Recycling Association

- 8:00 - 9:00 Introduction Site Evaluation
- 9:30 - 10:30 Introduction to Soils
- 11:00 - 12:00 Water Movement & Treatment in Soils
- 12:00 - 1:00 Lunch Break
- 1:00 - 2:00 System Design Related to Soil & Site Conditions
- 2:30 - 3:30 Systems Design Process Related to Soils and Site
- 4:00 - 5:00 Post Construction Site Evaluation

## Continuing Education Credits

You may be able to earn continuing education credits by attending specified seminars at the Pumper & Cleaner Expo

Upon completion of a specific education session, you will receive a certificate of attendance. Many of these seminars count as educational credits toward your required continuing education. Check with your county or state officials for details.

For detailed information about all the educational seminars visit [www.pumpershow.com](http://www.pumpershow.com)

## ROOM C204 C205

### WJTA - PSAI - CBSA WaterJet Technology Association Portable Sanitation Association, Int. Cross Bore Safety Association

- 8:00 - 9:00 Intro to High Pressure Waterblasting (WJTA)
- 9:30 - 10:30 Safety - High Pressure Waterblasting (WJTA)
- 11:00 - 12:00 Information on Industrial Vacuum Process (WJTA)
- 12:00 - 1:00 Lunch Break
- 1:00 - 2:00 Procedural Breakdown for Special Events (PSAI)
- 2:30 - 3:30 Procedural Breakdown for Special Events Cont.
- 4:00 - 5:00 Cross Bores - CBSA (Cross Bore Safety Assoc.)

## ROOM B105

### NASSCO National Association of Sewer Service Companies

- 8:00 - 9:00 PACP / MACP / LACP
- 9:30 - 10:30 Laser Profiling, Joint & Crack Measurement in Sewers and Stormwater Drains
- 11:00 - 12:00 Sewer Main Cleaning - Best Practices
- 12:00 - 1:00 Lunch Break
- 1:00 - 2:00 Temporary Diversion Systems - Reliability
- 2:30 - 3:30 Replacing Aging Infrastructure - Pipe Bursting
- 4:00 - 5:00 Water Main Renewal Overview - Using Trenchless Technology

Visit [www.pumpershow.com](http://www.pumpershow.com) for more info.



# Louisville

# 2008

## MAKE YOUR MOVE

## Thursday

February 28th, 2008

### ROOM C201 & C202 GENERAL BUSINESS TRACK

- 8:00 - 9:00 LENZYME - There is a Secret, Discover It
- 9:30 - 10:30 CLEAR COMPUTING - Increasing Profits
- 11:00 - 12:00 ACORP/ROOTERMAN - How To Develop an Employee Training Program

### ROOM C203 INDUSTRIAL TRACK

- 8:00 - 9:00 PATS PUMP & BLOWER - Blower Trouble Shooting & Repair
- 9:30 - 10:30 STONEAGE - Waterblasting Applications and Solutions
- 11:00 - 12:00 GAPVAX - Job Based Selection of Vacuum Truck Options for Industrial Applications

### ROOM C204 & C205 INSTALLER TRACK

- 8:00 - 9:00 SAFETY CORP. OF AMERICA - Safety in Excavation
- 9:30 - 10:30 ORENCO SYSTEMS, INC. - Water Softener Effects on Onsite Wastewater Systems
- 11:00 - 12:00 SOIL SURGEON - Hydro-Excavation Safety and Procedures

### ROOM B101 & B102 Certified Onsite Installer Course



**Thursday - 8 a.m. - 5 p.m.**  
All Day Course

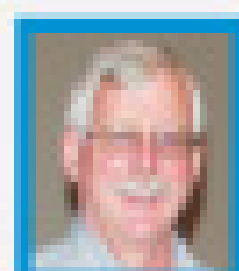

**Jim Anderson & Dave Gustafson**  
University of Minnesota



## Friday

February 29th, 2008

### ROOM C201 & C202 MUNICIPAL TRACK

- 8:00 - 9:00 PIPE GENIE - Pipe Bursting & Pipe Splitting
- 9:30 - 10:30 HURCO TECH - Smoke Testing Sewer Mains and Plumbing Systems
- 11:00 - 12:00 GODWIN PUMPS - Temporary Diversion Systems - Reliability is Everything

### ROOM C203 PORTABLE RESTROOM TRACK

- 8:00 - 9:00 HAMPEL - Building a Portable Restroom Business
- 9:30 - 10:30 AMERI-CAM ENGINEERING - Building Profits with Restroom & Shower Trailers
- 11:00 - 12:00 SATELLITE - Maintaining the Modern Pump Truck

### ROOM C204 & C205 LIQUID WASTE TRACK

- 8:00 - 9:00 AMTHOR - How to Choose Vacuum Tank, Chasis and Pump Configurations
- 9:30 - 10:30 RABCO SALES - Gas Detection in Confined Spaces
- 11:00 - 12:00 ONE BIOTECHNOLOGY - Profitable Grease Trap Service

### ROOM B101 & B102 SEWER & DRAIN CLEANING TRACK

- 8:00 - 9:00 MR. ROOTER - Taking Your Business From Good to Great
- 9:30 - 10:30 SEWER EQUIPMENT CO. OF AMERICA - Equipment Needs to Grow Your Business
- 11:00 - 12:00 ALLAN J. COLEMAN - An Overview of Sewer & Drain Cleaning Equipment

### ROOM C203 MISCELLANEOUS TRACK

- 8:00 - 9:00 NSF INTERNATIONAL - Septic Tank & Grease Trap Solid & Liquid Separating Devices
- 9:30 - 10:30 ENVIROSIGHT - Visual Sidewall Scanning: Streamlining Collection & Analysis of Inspection Data
- 11:00 - 12:00 PHILADELPHIA FRO-O-DIESEL - Trap Grease



ALL OF THESE  
SEMINARS ARE  
**INCLUDED**  
WITH YOUR  
PAID EXPO  
ADMISSION

**Education Day:** February 27, 2008 ■ **Exhibits Open:** February 28-29, March 1, 2008

**Kentucky Exposition Center ■ Louisville, Kentucky ■ 800-257-7222 ■ [www.pumpershow.com](http://www.pumpershow.com)**





# MAKE YOUR MOVE



## Hotel Accommodations

Louisville has many great hotels to choose from. Some hotels are in walking distance to the expo and some are a quick 10 minute drive from downtown – the choice is yours!

**Call the Louisville Housing Bureau for help with your reservation.**

Monday -Friday 9:00 am to 5:00 pm EST

**1-800-743-3100 (toll free)  
502-561-3100 (international)**

Or you can make reservations quickly online at **[www.pumpershow.com/hotels](http://www.pumpershow.com/hotels)**

Shuttles will be available for most official Expo hotels. **7a.m. - 10p.m.**

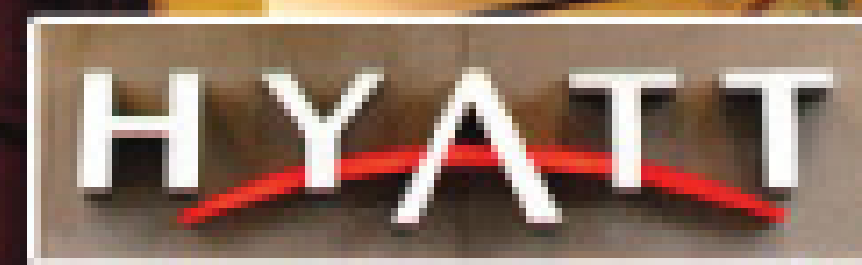

Shuttles are not available to Caesars Indiana.

**ALL OF THIS FOR ONLY \$60**

Cost is per person.

REGISTER AT THE MAIN ENTRANCE TO THE EXPO.

OR CALL **1-800-257-7222**



# EXPLORE Louisville

# 2008

## MAKE YOUR MOVE

### Ali Center – History and Inspiration

Legend has it that Louisville native Muhammad Ali started boxing after another kid stole his bicycle. Ali told a local cop that he wanted to “whup” the boy who did it; the cop directed him to a local boxing gym.

At Muhammad Ali Center in Louisville, you can see a bicycle like the one Ali owned. You can also see a replica of the Louisville lunch counter where Ali (then named Cassius Clay), just back from winning an Olympic gold medal, was denied service because of his race.

The center traces the career of Ali, often called the world’s most recognized athlete, from his life as a boxer to his involvement with global humanitarianism. It is dedicated to the values that helped Ali achieve greatness and to inspiring visitors to be all they can be.

Ali Center, in downtown Louisville, has six levels that include exhibits, multi-media presentations, an interactive timeline of Ali’s life, hands-on boxing displays, Howard L. Bingham and LeRoy Neiman art galleries, a five-screen theatre, historic Civil Rights era media footage, photographs and films, a children’s Hope and Dream Wall, and a retail store. Visit [www.alicenter.org](http://www.alicenter.org).

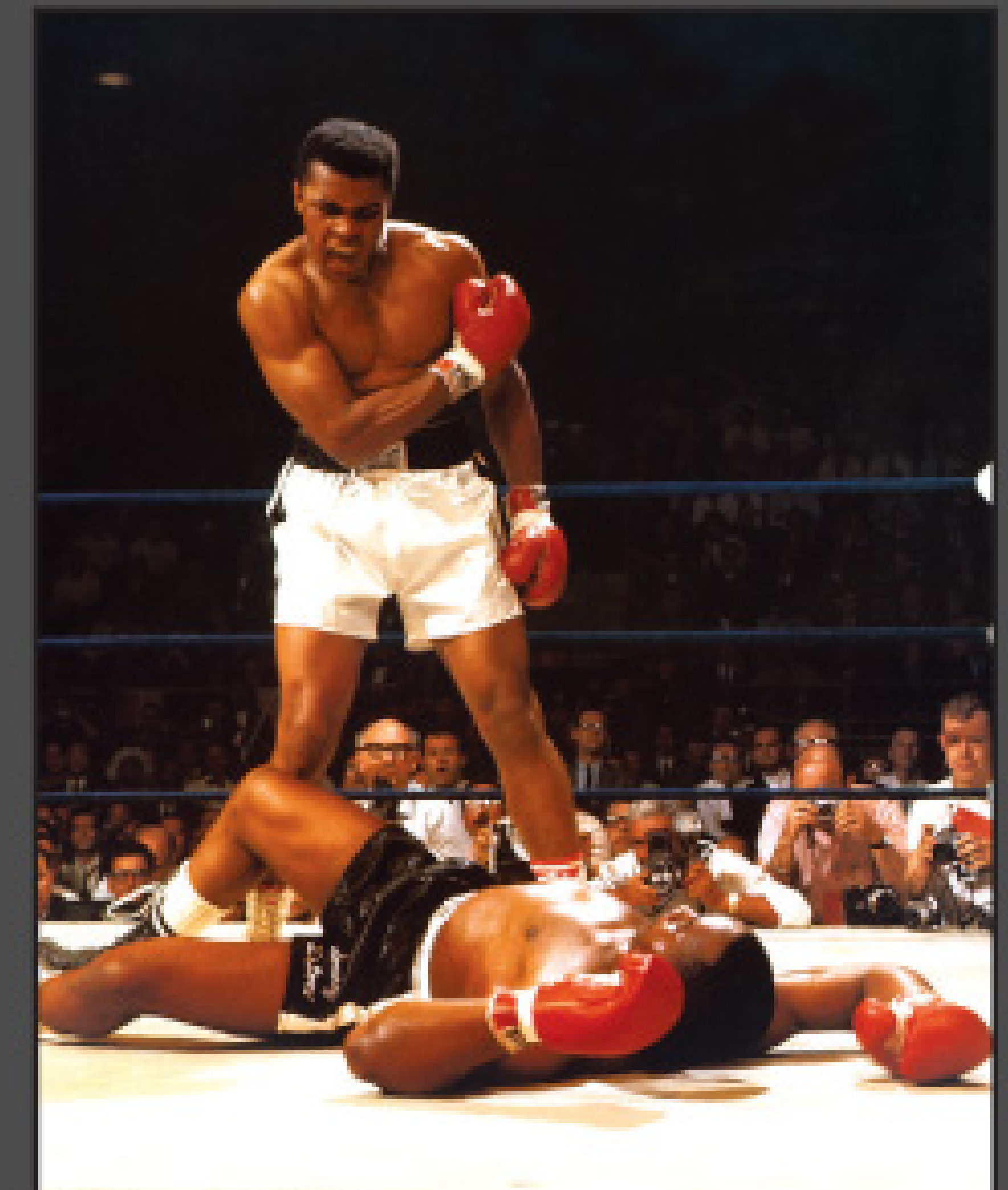

Muhammad Ali Center

### DELICACY: Modjeskas

Soft, homemade marshmallow covered in creamy caramel. That’s modjeskas, a signature Louisville treat sold at Muth’s Candies, the city’s oldest and finest candy store, at 630 East Market Street. Modjeskas were created in the 1870’s by

Anton Busath, a confectioner from France. He named them after Polish actress Helena Modjeska, who impressed him when she performed at the old Macauley’s Theatre. When a fire destroyed Busath’s store, his son, Edgar, asked Rudy Muth to use his candy kitchen. He gave Muth the Modjeskas recipe, and the rest is history. Visit [www.muthscandy.com](http://www.muthscandy.com).

### DINING: North End Café

A Louisville Original independently owned restaurant, the North End Café offers casual dining. Located on historic Frankfort Avenue in two renovated houses, the café serves breakfast, lunch, and dinner seven days a week. The menu combines traditional items with modern and eclectic health-conscious cuisine with fresh seasonal ingredients.

For breakfast, guests enjoy cornmeal buttermilk pancakes with pure maple syrup. Lunch selections include a grilled vegetarian sandwich with zucchini, caramelized onions, roasted red peppers, fresh goat cheese, Dijon, aioli and mixed greens on wheat toast. A dinner favorite is all-natural Amish chicken served with dumplings, carrots, celery, onions and rosemary chicken jus. There is a full bar and outside seating. Visit [www.northendcafe.com](http://www.northendcafe.com).



North End Café

### SHOPPING: East Market District

Since 1812, the East Market District, between Baxter Avenue on the east and Preston Avenue on the west, has bustled with activity. Fourteen city blocks contain more than 200 busi-

nesses and eclectic shops. Offerings include antiques, home furnishings, gifts, the city’s largest fabric retailer, its oldest candy store, art galleries, and more fine Louisville dining, all within walking distance of downtown

### ARTS & ENTERTAINMENT: Louisville Science Center

Kentucky’s largest hands-on science center includes 40,000 square feet of exhibits and 4-story IMAX Theatre. Located on historic West Main Street, it offers something for all ages, including educational and entertaining activities in science, mathematics and technology.

A permanent exhibit, “The World Around Us,” brings natural and earth sciences to life. “The World Within Us” looks at seven body systems in action, and “The World We Create” celebrates the physical sciences and creative thinking. A Kid Zone caters to children seven years and under, and a Chemistry Kitchen lets visitors watch scientific experiments and presentations. Visit [louisvillescience.org](http://louisvillescience.org).



Louisville Science Center



# WALKER TRAILER BREAKS IT

**COLLSVILLE 2008  
BOOTH NO. 1022**

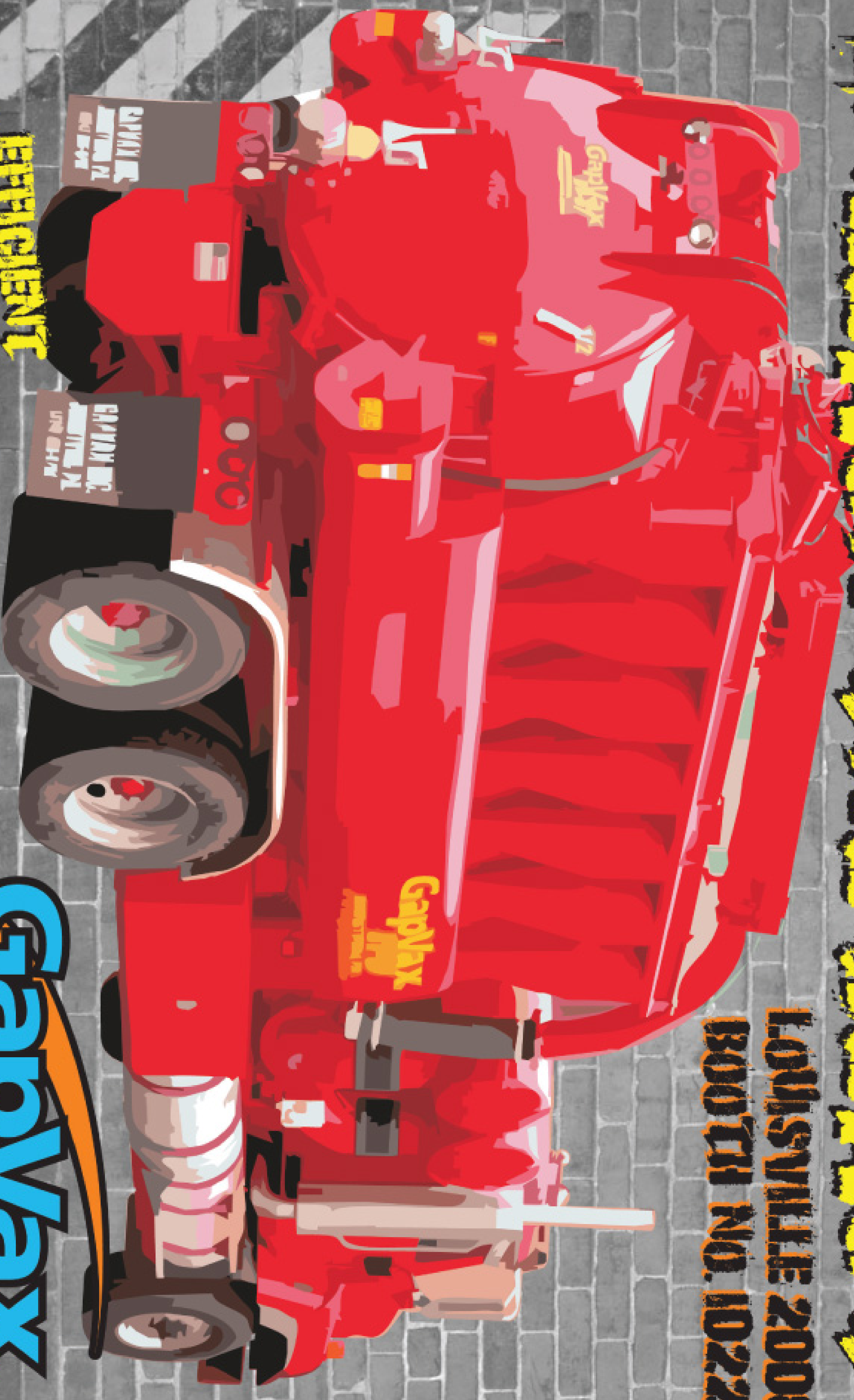

**...EFFICIENT  
...RELIABLE  
...DURABLE  
...LOW OPERATING COSTS**

**GapVax®**

**888.442.7829**

**WWW.GAPVAX.COM**

**NEW FROM ELECTRIC EEL...**

**Model**

**D-5**

**NEW**

D-5

*Electric Eel*



Booth 169

**The rugged Electric Eel Model D-5 drain and sewer cleaner combines professional quality and affordability in a continuous cable drum machine for cleaning 3"-10" diameter lines up to 100 ft.**

The high density polyethylene drum and belt guard will not rust or dent and holds up to 100 ft. of 3/4" diameter Tri-Max cable. Three sealed heavy-duty ball bearings support the drum and a thick wall guide tube extends wear. The D-5 is powered by a heavy-duty 1/2 H.P. capacitor-type motor to provide more torque, and the power feed and drum can be quickly removed.

**Additional features include:** Large 10" solid wheels for easy maneuvering and stabilization while in operation; extra strength 1-1/4" steel tubing framework; 5 position height adjustment on handle; wheel brake; continuous belt skids and loading wheel built-in to handle; GFCI on 20 ft. line cord; and an air operated foot switch for easy operation.

**Contact us today!**

Find out more about why the D-5 is the drum that can't be beat!



*Electric Eel*®

**1-800-833-1212**

[www.electriceel.com](http://www.electriceel.com)

**DRAIN CLEANING TOOLS FOR PROFESSIONALS**



**SPARTAN TALKS TOUGH.**

Stan Walton, Texas  
SPARTAN REP SINCE 1999



Booth 1170

**“I HAVE CUSTOMERS THAT HAVE A SPARTAN CAMERA ON EVERY TRUCK.”**



**SPARTAN**  
FOR TOUGH CUSTOMERS.  
SINCE 1943

I always say that cameras in this industry are by nature interesting creatures. 'Cause it's one of those things: once a customer has one and I teach 'em how to use it, they'll most often find that within 30 days time, it pays for itself. I mean, I have customers with a dozen trucks that have a Spartan camera on every one. And knowing that there's bound to be some normal wear and tear, they like the fact that I'm just a phone call away any time they need me.

**Tough Customer Preferred Product:  
PROvision 2.0 Next Generation Camera**

Durable, compact and technologically superior, this is the industry's most advanced digital camera system. The Spartan PROvision 2.0 — featuring digital video recorder (DVR) technology for optimum field reliability.

- **Pipe sizes:** 1" – 6" diameter
- **Push rod:** 100' reel-mounted; secondary reel available for 150' or 200' lengths
- **Weight:** 40 lbs.

